

TECHNICAL MANUAL
INTERMEDIATE DIRECT SUPPORT
AND
INTERMEDIATE GENERAL SUPPORT
MAINTENANCE
REPAIR PARTS AND SPECIAL TOOLS LIST

CRANE, TRUCK MOUNTED
HYDRAULIC 25 TON (CCE)
NSN 3810-01-054-9779

GROVE MODEL TM S-300-5

SUPERSEDES COPY DATED 10 APRIL 1987 AND ALL CHANGES.
Approved for Public Release; Distribution is Unlimited

HEADQUARTERS, DEPARTMENT OF THE ARMY

JANUARY 1989

CHANGE
NO. 1

HEADQUARTERS
DEPARTMENT OF THE ARMY
Washington D.C., 23 November 1992

**INTERMEDIATE DIRECT SUPPORT AND
INTERMEDIATE GENERAL SUPPORT MAINTENANCE
REPAIR PARTS AND SPECIAL TOOLS LISTS**

**CRANE, TRUCK MOUNTED
HYDRAULIC 25 TON (CCE)
NSN 3810-01-054-9779
GROVE MODEL TM S-300-5**

Current as of 8 September 1992

TM 5-3810-300-34P, dated 15 January 1989, is changed as follows:

1. Remove old pages and insert new pages.
2. New or changed material is indicated by an asterisk or by a vertical bar in the margin of the page.

Remove Pages

*I and ii
ix
1 through 8-2
9-1 through Figure 13
14-1 through Figure 17
18-1 and Figure 19
22-1 through Figure 25
26-1 through Figure 28
29-1 through Figure 33
35-1 through 36-2
37-1 through Figure 41
42-1 and 42-2
43-1 through Figure 47
48-1 and Figure 49
52-1 and Figure 53
54-1 through Figure 57
58-1 through 61-2
68-1 through Figure 70
72-1 and Figure 73
76-1 and Figure 77
88-1 and Figure 89
90-1 through Figure 96
100-1 through Figure 103
104-1 and Figure 105
106-1 and Figure 107
108-1 and 108-2*

Insert Pages

*i and ii
ix
1 through 8-1
9-1 through Figure 13
14-1 through Figure 17
18-1 and Figure 19
22-1 through Figure 25
26-1 through Figure 28
29-1 through Figure 33
35-1 through 36-2
37-1 through Figure 41
42-1 and 42-2
43-1 through Figure 47
48-1 and Figure 49
52-1 and Figure 53
54-1 through Figure 57
58-1 through 61-2
68-1 through Figure 70
72-1 and Figure 73
76-1 and Figure 77
88-1 and Figure 89
90-1 through Figure 96
100-1 through Figure 103
104-1 and Figure 105
106-1 and Figure 107
108-1 and 108-2*

Approved for public release; distribution is unlimited.

Remove Pages (Con't)

1091 through Figure 110
111-1 through Figure 114
115-1 and 115-2
116-1 through Figure 118
120.1 and Figure 121
126-1 through Figure 128
130-1 and Figure 131
132-1 and Figure 133
134-1 and Figure 135
137-1 through Figure 139
140-1 and Figure 141
142-1 and Figure 143
149-1 through Figure 153
154-1 and Figure 155
158-1 and 158-2
164-1 through Figure 166
168-1 through Figure 170
171-1 and Figure 172
173-1 through Figure 175
176-1 and Figure 177
178-1 and Figure 179
184-1 through Figure 186
189-1 and Figure 190
191-1 and Figure 192
194-1 and Figure 195
195-3 and Figure 196
197-1 and 197-2
198-1 and 198-2
199-1 and Figure 200
207-1 and 207-2
210-1 and Figure 211
214-1 through Figure 216
218-1 through Figure 220
225-1 through Figure 230
231-1 and Figure 232
233-1 and Figure 234
235-1 and Figure 236
238-1 through Figure 240
241-1 through Figure 244
249-1 and Figure 250
252-1 and Figure 253
256-1 through 257-1
Kit-i through Kit-5
I-1 through I-217

Insert Pages (Con't)

109-1 through Figure 110
111-1 through Figure 114
115-1 and 115-2
116-1 through Figure 118
120-1 and Figure 121
126-1 through Figure 128
130-1 and Figure 131
132-1 and Figure 133
134-1 and Figure 135
137-1 through Figure 139
140-1 and Figure 141
142-1 and Figure 143
149-1 through Figure 153
154-1 and Figure 155
158-1 and 158-2
164-1 through Figure 166
168-1 through Figure 170
171-1 and Figure 172
173-1 through Figure 175
176-1 and Figure 177
178-1 and Figure 179
184-1 through Figure 186
189-1 and Figure 190
191-I and Figure 192
194-1 and Figure 195
195-3 and Figure 196
197-1 and 197-2
198-1 and 198-2
199-1 and Figure 200
207-1 and 207-2
210-1 and Figure 211
214-1 through Figure 216
218-1 through Figure 220
225-1 through Figure 230
231-1 and Figure 232
233-1 and Figure 234
235-1 and Figure 236
238-1 through Figure 240
241-1 through Figure 244
249-1 and Figure 250
252-1 and Figure 253
256-1 through 257-1
Kit-I through Kit-5
I-1 through I-216

3. File this change sheet in front of the publication for reference purposes.

By Order of the Secretary of the Army:

Official:

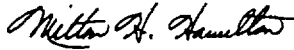

MILTON H. HAMILTON
*Administrative Assistant to the
Secretary of the Army*

03104

GORDON R. SULLIVAN
*General, United States Army
Chief of Staff*

Distribution:

To be distributed in accordance with DA Form 12-25-E (Block 0576) requirements for
TM5-381 0-300-34P.

3/(4 Blank)

INTERMEDIATE DIRECT SUPPORT AND
INTERMEDIATE GENERAL SUPPORT MAINTENANCE
REPAIR PARTS AND SPECIAL TOOLS LIST

**CRANE, TRUCK MOUNTED
HYDRAULIC 25 TON (CCE)
NSN 3810-01-054-9779
GROVE MODEL TM S-300-5**
Current as of 27 SEPTEMBER 1988.

REPORTING ERRORS AND RECOMMENDING IMPROVEMENTS

You can help improve this manual. If you find any mistakes or if you know of a way to improve the procedures, please let us know. Mail your letter, DA Form 2028, (Recommended Changes to Publications and Blank Forms), or DA Form 2028-2 located in back of this manual direct to: U.S. Army Tank-Automotive Command, ATTN: AMSTA-MB Warren, MI 48397-5000. A reply will be furnished to you

Box Text Approved for public release; distribution is unlimited.

TABLE OF CONTENTS

		PAGE	ILLUS FIG
SECTION I.	INTRODUCTION	1	
SECTION II	REPAIR PARTS LIST	1-1	
GROUP 01 ENGINE			
	0100-ENGINE ASSEMBLY	1-1	
	ENGINE ASSEMBLY	1-1	1
	0101-CRANKCASE, BLOCK, CYLINDER HEAD	2-1	
	CYLINDER BLOCK	2-1	2
	CYLINDER HEAD	3-1	3
	0102-CRANKSHAFT	4-1	
	CRANKSHAFT AND FRONT COVER	4-1	4
	VIBRATION DAMPER AND CRANKSHAFT REAR OILSEAL	5-1	5
	0103-FLYWHEEL ASSEMBLY	6-1	
	FLYWHEEL AND FLYWHEEL HOUSING	6-1	6
	0104-PISTONS, CONNECTING RODS	7-1	
	CONNECTING ROD AND PISTON (CROSSHEAD)	7-1	7
	0105-VALVES, CAMSHAFTS AND TIMING SYSTEM	8-1	
	CAMSHAFT AND GEAR TRAIN	8-1	8
	IDLER GEAR	9-1	9
	BALANCE WEIGHT COVER	10-1	10

* SUPERSEDES TM 5-3810-300-34P DATED 10 APRIL 1987 and all changes.

TABLE OF CONTENTS

	PAGE	ILLUS FIG
ROCKER ARM ASSEMBLY	11-1	11
EXHAUST VALVES	12-1	12
ROCKER ARM COVER	13-1	13
0106-ENGINE LUBRICATION SYSTEM	14-1	
OIL PRESSURE REGULATOR	14-1	14
OIL PUMP ASSEMBLY	15-1	15
OIL FILTER	16-1	16
OIL COOLER	17-1	17
OIL PAN	18-1	18
OIL FILLER AND DIPSTICK	19-1	19
0108-MANIFOLDS	20-1	
EXHAUST MANIFOLD	20-1	20
GROUP 02 CLUTCH		
0200-CLUTCH ASSEMBLY	21-1	
CLUTCH ASSEMBLY	21-1	21
CLUTCH HOUSING AND RELATED PARTS	22-1	22
0207-HYDRAULIC CLUTCH SYSTEM	23-1	
SLAVE CYLINDER AND RELATED PARTS	23-1	23
CLUTCH MASTER CYLINDER AND SLAVE CYLINDER		
HYDRAULIC LINES	24-1	24
CLUTCH MASTER CYLINDER	25-1	25
GROUP 03 FUEL SYSTEM		
0301-CARBURETOR, FUEL INJECTOR	26-1	
CARBURETOR ASSEMBLY	26-1	26
FUEL INJECTOR	27-1	
POWER CONTROL AND TORQUE LIMIT CONTROL	28-1	28
INJECTOR CONTROL	29-1	29
0302-FUEL PUMPS	30-1	
FUEL PUMP, PERSONNEL HEATER	30-1	30
FUEL PUMP ASSEMBLY	31-1	31
0304-AIR CLEANER	32-1	
AIR CLEANER AND RELATED PARTS	32-1	32
AIR CLEANER ASSEMBLY	33-1	33
AIR INLET HOUSING	34-1	34
AIR INLET HOUSING AND AIR CLEANER ADAPTER	35-1	35
0305-SUPERCHARGER, BLOWER, TURBOCHARGER, OR		
ALTITUDE COMPENSATOR	36-1	
BLOWER ASSEMBLY	36-1	36
BLOWER DRIVE	37-1	37
0306-TANKS, LINES, FITTINGS, HEADERS	38-1	
FUEL TANK	38-1	38
FUEL TANK ASSEMBLY, HEATER	39-1	39
FUEL LINES AND FITTINGS	40-1	40
FUEL MANIFOLD	41-1	41
0308-ENGINE SPEED GOVERNOR AND CONTROLS	42-1	
LIMITING SPEED GOVERNOR	42-1	42
GOVERNOR WEIGHT SHAFT AND HOUSING	43-1	43
0309-FUEL FILTERS	44-1	
FUEL FILTERS AND STRAINER	44-1	44
0311-ENGINE STARTING AIDS	45-1	
QUICK START	45-1	45
0312-ACCELERATOR, THROTTLE OR CHOKE CONTROLS	46-1	
THROTTLE CYLINDER WITH FLOATING PISTON		
AND FAST IDLER	46-1	46

TABLE OF CONTENTS

	PAGE	ILLUS FIG
THROTTLE	47-1	47
AIR THROTTLE TREADLE AND VALVE ASSEMBLY	48-1	48
AIR THROTTLE CONTROL	49-1	49
THROTTLE CONTROL	50-1	50
GROUP 04 EXHAUST SYSTEM		
0401-MUFFLER AND PIPES	51-1	
MUFFLER AND RELATED PARTS	51-1	51
GROUP 05 COOLING SYSTEM		
0501-RADIATOR, EVAPORATIVE COOLER OR HEAT EXCHANGER	52-1	
RADIATOR AND OIL COOLER	52-1	52
0502-COWLING, DEFLECTORS, AIR DUCTS, SHROUDS, ETC	53-1	
SHROUD ASSEMBLY	53-1	53
0503-WATER MANIFOLD, HEADERS, THERMOSTATS AND HOUSING GASKET	54-1	
WATER OUTLET MANIFOLD	54-1	54
0504-WATER PUMP	55-1	
FRESH WATER PUMP	55-1	55
GROUP 06 ELECTRICAL SYSTEM		
0601-GENERATOR, ALTERNATOR	56-1	
GENERATOR AND RELATED PARTS:	56-1	56
0603-STARTING MOTOR	57-1	
STARTING MOTOR	57-1	57
0605-IGNITION COMPONENTS	58-1	
BURNER HEAD	58-1	58
0606-ENGINE SAFETY CONTROLS	59-1	
SOLENOID ASSEMBLY	59-1	59
0607-INSTRUMENT OR ENGINE CONTROL PANEL	60-1	
CRANE INSTRUMENT CONTROL PANEL	60-1	60
CARRIER INSTRUMENT CONTROL PANEL	61-1	61
TOGGLE SWITCH	62-1	62
TACHOMETER DRIVE	63-1	63
0608-MISCELLANEOUS ITEMS	64-1	
FUSE AND CONNECTOR PANEL ASSEMBLY	64-1	64
JUNCTION BOX ASSEMBLY	65-1	65
JUNCTION BOX AND RELATED PARTS	66-1	66
SLIP RING ASSEMBLY	67-1	67
SLIP RING AND RELATED PARTS	68-1	68
0609-LIGHTS	69-1	
LAMP ASSEMBLY	69-1	69
EXTERIOR LIGHTS	70-1	70
FLOODLIGHTS	71-1	71
0610-SENDING UNITS AND WARNING SWITCHES	72-1	
TRANSMITTER UNIT, BOOM INDICATOR	72-1	72
SENDING UNITS AND WARNING SWITCHES	73-1	73
0611-HORN, SIREN	74-1	
HORN	74-1	74
SWING HORN	75-1	75
0612-BATTERIES, STORAGE	76-1	
BATTERY AND CABLES	76-1	76
0613-CHASSIS WIRING HARNESS	77-1	
WIRING HARNESS CAB, MISCELLANEOUS	77-1	77

TABLE OF CONTENTS

	PAGE	ILLUS FIG
WIRING HARNESS CARRIER	78-1	78
WIRING HARNESS ENGINE	79-1	79
WIRING HARNESS CAB INTERIOR	80-1	80
GROUP 07 TRANSMISSION		
0700-TRANSMISSION ASSEMBLY	81-1	
FULLER TRANSMISSION	81-1	81
TRANSMISSION CASE AND RELATED PARTS	82-1	82
0701-TRANSMISSION SHAFTS	83-1	
REAR COVER AND SYNCHRONIZER ASSEMBLY	83-1	83
OUTPUT SHAFT AND AUXILIARY DRIVE GEAR ASSEMBLY	84-1	84
INTERMEDIATE SECTION AND AUXILIARY COUNTER SHAFT ASSEMBLY	85-1	85
COUNTER SHAFT	86-1	86
MAIN SHAFT	87-1	87
MAIN SHAFT BEARING, MAIN DRIVE GEAR AND IDLER GEAR ASSEMBLY	88-1	88
HORIZONTAL SHAFT	89-1	89
HORIZONTAL SHAFT AND RELATED PARTS	90-1	90
0704-TRANSMISSION TOP COVER ASSEMBLY	91-1	
SHIFT BAR HOUSING, YOKES AND BARS	91-1	91
RANGE CYLINDER AND INTERMEDIATE CYLINDER ASSEMBLY	92-1	92
0705-TRANSMISSION SHIFTING COMPONENTS	93-1	
TRANSMISSION SHIFTING COMPONENTS	93-1	93
MASTER CONTROL UNIT ASSEMBLY	94-1	94
SLAVE CYLINDER	95-1	95
0714-SERVO UNIT	96-1	
SLAVE UNIT CONTROL ASSEMBLY	96-1	96
0721-COOLERS, PUMPS, MOTORS	97-1	
FLOW CONTROL VALVE	97-1	97
GROUP 09 PROPELLER, PROPELLER SHAFTS, UNIVERSAL JOINTS		
COUPLER AND CLAMP ASSEMBLY		
0900-PROPELLER SHAFTS	98-1	
PROPELLER SHAFT	98-1	98
PROPELLER SHAFT ASSEMBLY	99-1	99
GROUP 10 FRONT AXLE		
1000-FRONT AXLE ASSEMBLY	100-1	
FRONT AXLE	100-1	100
1004-STEERING AND LEANING WHEEL MECHANISM	101-1	
STEERING KNUCKLE AND RELATED PARTS	101-1	101
GROUP 11 REAR AXLE		
1100-REAR AXLE ASSEMBLY	102-1	
REAR AXLE	102-1	102
1101-HOUSING, BEAM, HOUSING COVERS, PLUGS, SEALS, ETC	103-1	
REAR AXLE BEAM	103-1	103
REAR REAR AXLE HOUSING	104-1	104
AXLE STOP	105-1	105
FORWARD REAR AXLE HOUSING	106-1	106

TABLE OF CONTENTS

	PAGE	ILLUS FIG
1102-DIFFERENTIAL.....	107-1	
INNER AXLE SHAFT	107-1	107
REAR REAR DIFFERENTIAL CARRIER ASSEMBLY	108-1	108
FORWARD REAR DIFFERENTIAL CARRIER ASSEMBLY	109-1	109
GROUP 12 BRAKES		
1201-HANDBRAKE LEVER AND CABLE ASSEMBLY.....	110-1	
HANDBRAKE LEVER AND CABLE ASSEMBLY.....	110-1	110
1202-SERVICE BRAKES	111-1	
WEDGE ASSEMBLY	111-1	111
REAR BRAKE ASSEMBLY.....	112-1	112
FRONT BRAKE ASSEMBLY	113-1	113
1206 MECHANICAL BRAKE SYSTEM	114-1	
SWING BRAKE PEDAL	114-1	14
1208-AIR BRAKE SYSTEM.....	115-1	
DUAL BRAKE VALVE ASSEMBLY.....	115-1	115
BRAKE CONTROL VALVE ASSEMBLY.....	116-1	116
FAILSAFE CHAMBER ASSEMBLY	117-1	117
ALCOHOL EVAPORATOR COMPONENTS	118-1	118
ALCOHOL EVAPORATOR ASSEMBLY.....	119-1	119
CHECK VALVE (ALCOHOL EVAPORATOR) AND AIR BRAKE CHAMBER ASSEMBLY	120-1	120
REAR AXLE AIR BRAKE LINES AND FITTING	121-1	121
AIR REGULATOR VALVE AND AIR FILTER	122-1	122
AIR BRAKE SYSTEM LINES AND FITTINGS.....	123-1	123
AIR BRAKE VALVES, LINES AND FITTINGS	124-1	124
AIR BRAKE LINES AND FITTINGS.....	125-1	125
RELAY VALVE	126-1	126
SELECTOR AND SLAVE VALVES.....	127-1	127
RELAY VALVES, AIR RESERVOIR AND RELATED COMPONENTS	128-1	128
GROUP 13 WEELS AND TRACKS		
1311-WHEEL ASSEMBLY	129-1	
REAR AXLE WHEEL ASSEMBLY	129-1	129
FRONT AXLE WHEEL ASSEMBLY	130-1	130
FRONT AND REAR WHEEL	131-1	131
1313-TIRES, TUBES, TIRE CHAINS	132-1	
FRONT AND REAR TIRE	132-1	132
GROUP 14 STEERING		
1401-MECHANICAL STEERING GEAR ASSEMBLY	133-1	
STEERING WHEEL AND STEERING COLUMN	133-1	133
STEERING COLUMN ASSEMBLY.....	134-1	134
DRAG LINK, RELAY ARM AND COMPONENTS.....	135-1	135
DRAG LINK ASSEMBLY.....	136-1	136
STEERING GEAR ASSEMBLY	137-1	137
1410-HYDRAULIC PUMP OR FLUID MOTOR ASSEMBLY.....	138-1	
HYDRAULIC PUMP	138-1	138
1411-HOSES, LINES, FITTINGS	139-1	
POWER STEERING HOSES, LINES AND FITTINGS	139-1	139
1412-HYDRAULIC OR AIR CYLINDERS.....	140-1	
STEER CYLINDER ASSEMBLY	140-1	140
1413-TANKS, RESERVOIRS.....	141-1	
POWER STEERING RESERVOIR	141-1	141

TABLE OF CONTENTS

	PAGE	ILLUS FIG
	1414-STEERING SYSTEM VALVES.....	142-1
	STEERING VALVE ASSEMBLY.....	142-1
GROUP 15	FRAME, TOWING ATTACHMENTS, DRAWBARS	
	1501-FRAME ASSEMBLY.....	143-1
	HYDRAULIC RESERVOIR ACCESS LADDER.....	143-1
	ACCESS LADDER.....	144-1
	1502-COUNTERWEIGHTS.....	145-1
	COUNTERWEIGHT.....	145-1
	1504-SPARE WHEEL CARRIER AND TIRE LOCK.....	146-1
	SPARE TIRE HANGER.....	146-1
GROUP 16	SPRINGS AND SHOCK ABSORBERS	
	1601-SPRINGS.....	147-1
	SPRINGS.....	147-1
	1605-TORQUE, RADIUS AND STABILIZER RODS.....	148-1
	TORQUE RODS.....	148-1
GROUP 18	BODY, CAB, HOOD AND HULL	
	1801-BODY, CAB, HOOD AND HULL ASSEMBLIES.....	149-1
	CARRIER CAB ASSEMBLY.....	149-1
	CAB SIDE COVER.....	150-1
	SIDE DOOR.....	151-1
	CARRIER CAB ACOUSTICS.....	152-1
	CAB ACOUSTICS.....	153-1
	ENGINE HOOD ASSEMBLY.....	154-1
	MUD GUARD.....	155-1
	CAB WELDMENT.....	156-1
	DOOR ASSEMBLY.....	157-1
	CRANE CAB ASSEMBLY.....	158-1
	CRANE CAB COMPONENTS.....	159-1
	1802-FENDERS, RUNNING BOARDS WITH MOUNTING AND ATTACHING PARTS, OUTRIGGERS, WINDSHIELD, GLASS, ETC.....	160-1
	CARRIER CAB GLASS.....	160-1
	CRANE CAB GLASS.....	161-1
	CRANE CAB WINDSHIELD AND ROOF GLASS.....	162-1
	FRONT AND REAR FENDERS.....	163-1
	OUTRIGGER FLOAT ASSEMBLY.....	164-1
	OUTRIGGER BEAM ASSEMBLY.....	165-1
	1806-UPHOLSTERY SEATS.....	166-1
	SUN VISOR.....	166-1
	CRANE OPERATORS SEAT.....	167-1
	CARRIER DRIVERS SEAT.....	168-1
	1808-STOWAGE RACKS, BOXES, STRAPS, CARRYING CASES, CABLE REELS, HOSE REELS, ETC.....	169-1
	AUTO HOSE REEL ASSEMBLY WITH HOSE.....	169-1
	AUTO HOSE REEL ASSEMBLY.....	170-1
	SLING BOX.....	171-1
GROUP 22	BODY, CHASSIS AND HULL ACCESSORY ITEMS	
	2202-ACCESSORY ITEMS.....	172-1
	CAB HEATER ASSEMBLY (CRANE).....	172-1
	CONTROL PANEL AND THERMOSTAT CONTROL ASSEMBLY.....	173-1
	CASE AND HEATER EXCHANGR.....	174-1
	HEATER, DEFROSTER AND RELATED PARTS.....	175-1

TABLE OF CONTENTS

	PAGE	ILLUS FIG
REAR VIEW MIRROR	176-1	176
MIRROR HEAD AND LOOP ASSEMBLY	177-1	177
MOTOR AND BLOWER	178-1	178
CARRIER CAB WINDSHIELD WASHER	179-1	179
CARRIER CAB ELECTRIC WINDSHIELD WIPER	180-1	180
CRANE CAB WINDSHIELD WASHER AND WIPER	181-1	181
CRANE CAB WINDSHIELD STOWAGE COMPARTMENT	182-1	182
2210-DATA PLATES AND INSTRUCTION HOLDERS	183-1	
DATA PLATES	183-1	183
GROUP 24 HYDRAULIC AND FLUID SYSTEMS		
2401-PUMP AND MOTOR.....	184-1	
PUMP DRIVE ASSEMBLY.....	184-1	184
TWO SECTION PUMP	185-1	185
2402-MANIFOLD AND/OR CONTROL VALVES.....	186-1	
SUCTION MANIFOLD AND COMPONENTS	186-1	186
HYDRAULIC MANIFOLD	187-1	187
SEQUENCE VALVE ASSEMBLY	188-1	188
CHECK VALVE CARTRIDGE ASSEMBLY.....	189-1	189
OUTRIGGER SELECTOR VALVE	190-1	190
OUTRIGGER SELECTOR VALVE ASSEMBLY	191-1	191
VALVE STACK ASSEMBLY.....	192-1	192
8 PORT HYDRAULIC SWIVEL ASSEMBLY	193-1	193
CONTROL VALVE ASSEMBLY.....	194-1	194
3 BANK VALVE ASSEMBLY A35 SERIES.....	195-1	195
1 BANK VALVE ASSEMBLY A35 SERIES.....	196-1	196
2 BANK VALVE ASSEMBLY A20 SERIES.....	197-1	197
1 BANK VALVE ASSEMBLY A20 SERIES.....	198-1	198
1 BANK VALVE ASSEMBLY COUNTERWEIGHT REMOVAL.....	199-1	199
2403-HYDRAULIC CONTROLS AND/OR MANUAL CONTROLS	200-1	
CONTROL LEVERS.....	200-1	200
FREE FALL CONTROL HANDLE MOUNTED (AUXILIARY HOIST)	201-1	201
CONTROL LINKAGE	202-1	202
2405-MAST COLUMN.....	203-1	
LIFT CYLINDER.....	203-1	203
LIFT CYLINDER ASSEMBLY	204-1	204
2406-STRAINERS, FILTERS, LINES AND FITTINGS, ETC	205-1	
TELESCOPE MID LINES AND FITTINGS.....	205-1	205
OUTRIGGER HYDRAULIC LINES AND FITTINGS	206-1	206
SUPPLY, PRESSURE AND RETURN LINES AND FITTINGS	207-1	207
COUNTERWEIGHT HYDRAULIC LINES.....	208-1	208
CARRIER TUBE SUPPORT	209-1	209
SUPPLY, PRESSURE AND RETURN, MAIN AND AUXILIARY HOISTS LINES AND FITTINGS	210-1	210
LIFT HYDRAULIC LINES AND FITTINGS.....	211-1	211
HYDRAULIC SUCTION TUBE.....	212-1	212
HYDRAULIC LINES AND FITTINGS (SWINGBOX AND BRAKE ASSEMBLY).....	213-1	213
HYDRAULIC OIL FILTER	214-1	214
2407-HYDRAULIC CYLINDERS.....	215-1	
COUNTERWEIGHT MOVER CYLINDER ASSEMBLY	215-1	215
OUTRIGGER CYLINDER ASSEMBLY	216-1	216
JACK CYLINDER ASSEMBLY.....	217-1	217
MASTER CYLINDER ASSEMBLY (SWING BRAKE).....	218-1	218
RELIEF VALVE ASSEMBLY.....	219-1	219

TABLE OF CONTENTS

	PAGE	ILLUS FIG
TELESCOPE CYLINDER ASSEMBLY	220-1	220
2408-LIQUID TANKS OR RESERVOIRS	221-1	
HYDRAULIC RESERVOIR ASSEMBLY	221-1	221
GROUP 74 CRANES, SHOVELS AND EARTHMOVING EQUIPMENT COMPONENTS		
7411-CRANE DRAGLINE OR CLAMSHELL ATTACHMENTS	222-1	
BOOM PIVOT SHAFT	222-1	222
HEADACHE BALL ASSEMBLY	223-1	223
PIVOT HOOK BLOCK ASSEMBLY	224-1	224
JIB BOOM SUPPORTS	225-1	225
SHEAVE WHEEL ASSEMBLY	226-1	226
JIB	227-1	227
BASE SECTION TRAPEZOIDAL BOOM ASSEMBLY	228-1	228
INNER MID SECTION TRAPEZOIDAL BOOM ASSEMBLY	229-1	229
FLY SECTION TRAPEZOIDAL BOOM ASSEMBLY	230-1	230
FLY SECTION	231-1	231
7413-PILE DRIVE ATTACHMENT	232-1	
PILE DRIVER SUPPORTS	232-1	232
7417-HOISTS	233-1	
DRUM AND HOIST BASE ASSEMBLY	233-1	233
DRIVER ASSEMBLY	234-1	234
OPEN WEDGE SOCKET ASSEMBLY AND CABLE	235-1	235
IDLER DRUM AND CABLE FOLLOWER	236-1	236
LEVEL WIND	237-1	237
FREE FALL FINAL DRIVE ASSEMBLY	238-1	238
PUMP AND HOUSING ASSEMBLY	239-1	239
END COVER AND RELATED PARTS	240-1	240
PRIMARY DRIVE ASSEMBLY	241-1	241
MOTOR ASSEMBLY	242-1	242
FREE FALL HOIST ATTACHING HARDWARE	243-1	243
HOIST MOUNTING STRUCTURE COVERS	244-1	244
INDICATOR ASSEMBLY	245-1	245
7419-TURNTABLE	246-1	
SWING BOX AND BRAKE ASSEMBLY	246-1	246
SWING BOX COMPONENTS	247-1	247
SWING BOX COMPONENTS AND RELATED PARTS	248-1	248
ORBIT MOTOR	249-1	249
MECHANICAL BRAKE SYSTEM	250-1	250
HYDRAULIC DISC BRAKE SWING BOX	251-1	251
ELECTRO ASSEMBLY	252-1	252
BEARING BOLT, TURNTABLE LOCK AND PINION GUARD	253-1	253
TURNTABLE AND DRIVE ASSEMBLY WITH KEENE BEARING	254-1	254
SWING BRAKE CONTROLS	255-1	255
7427-MISCELLANEOUS VALVES	256-1	
HOLDING VALVE ASSEMBLY	256-1	256
CARTRIDGE HOLDING VALVE ASSEMBLY	257-1	257
GROUP 95 REPAIR KITS		
9501-REPAIR KITS	KIT-1	
KIT	KIT-1	KIT

TABLE OF CONTENTS

	PAGE	ILLUS FIG
SECTION III. SPECIAL TOOLS LIST (NOT APPLICABLE)		
SECTION IV. CROSS REFERENCE INDEXES		
NATIONAL STOCK NUMBER INDEX	I-1	
PART NUMBER INDEX	I-25	
FIGURE AND ITEM NUMBER INDEX	I-121	

**INTERMEDIATE DIRECT SUPPORT
AND
INTERMEDIATE GENERAL SUPPORT MAINTENANCE
REPAIR PARTS AND SPECIAL TOOLS LISTS**

SECTION I. INTRODUCTION

1. Scope.

This RPSTL lists and authorizes spares and repair parts; special tools: special test, measurement, and diagnostic equipment (TMDE); and other special support equipment required for performance of Intermediate Direct Support and Intermediate General Support Maintenance of the Crane, Truck Mounted. It authorizes the requisitioning, issue, and disposition of spares, repair parts and special tools as indicated by the source, maintenance and recoverability (SMR) codes.

2. General.

In addition to Section I. Introduction, this Repair Parts and Special Tools List is divided into the following sections:

a. Section II. Repair Parts List. A list of spares and repair parts authorized by this RPSTL for use in the performance of maintenance. The list also includes parts which must be removed for replacement of the authorized parts. Parts lists are composed of functional groups in ascending alphanumeric sequence, with the parts in each group listed in ascending figure and item number sequence. Bulk materials are listed in item name sequence. Repair kits are listed separately in their own functional group within Section II. Repair parts for repairable special tools are also listed in the section. Items listed are shown on the associated illustration(s)/figure(s).

b. Section III. Special Tools List. A list of special tools, special TMDE, and other special support equipment authorized by this RPSTL (as indicated by Basis of Issue (BOI) information in DESCRIPTION AND USABLE ON CODE column) for the performance of maintenance.

c. Section IV. Cross-reference Indexes. A list, in National Item Identification Number (NIIN) sequence, of all National stock numbered items appearing in the listing, followed by a list in alphanumeric sequence of all part numbers appearing in the listings. National stock numbers and part numbers are cross-referenced to each illustration/figure and item number appearance. The figure and item number index lists figure and item numbers in alphanumeric sequence and cross-references NSN, FSCM or CAGE, and part numbers.

3. Explanation of Columns (Sections II and III).

a. ITEM NO. (Column (1)). Indicates the number used to identify items called out in the illustration.

b. SMR CODE (Column (2)). The Source, Maintenance, and Recoverability (SMR) code is a 5-position code containing supply/requisitioning information, maintenance category authorization criteria, and disposition instructions, as shown in the following breakout:

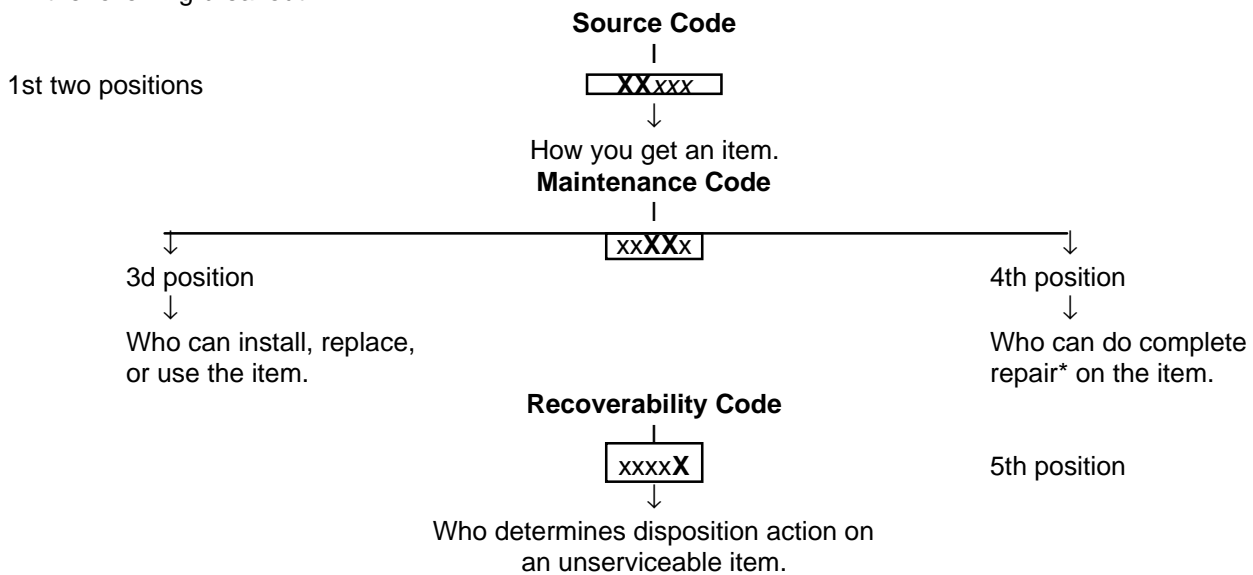

*Complete Repair: Maintenance capacity, capability, and authority to perform all corrective maintenance tasks of the "Repair" function in a use/user environment in order to restore serviceability to a failed item.

(1) Source Code. The source code tells you how to get an item needed for maintenance, repair; or overhaul of an end item/equipment. Explanations of source codes follows:

<u>Code</u>	<u>Application/Explanation</u>
PA	Stocked items; use the applicable NSN to request/requisition items with these source codes. They
PB	are authorized to the category indicated by the code entered in the 3d position of the SMR code.
PC**	
PD	
PE	
PF	**Items coded PC are subject to deterioration.
PG	deterioration.
	Items with these codes are not to be requested/requisitioned individually. They are part of a kit which
KD	is authorized to the maintenance category indicated in the 3d position of the SMR code. The complete kit
KF	must be requisitioned and applied.
KB	
MO-(Made at UM/ AVUM Level)	Items with these codes are not to be requested/requisitioned individually. They must be made
MF- (Made a DS/ AVUM Level)	from bulk material which is identified by the part number in the DESCRIPTION AND USABLE
MH- (Made at GS (Level))	ON CODE (UOC) column and listed in the Bulk Material group of the repair parts list in this
ML-(Made at Specialized Repair Activity (SRA))	RPSTL. If the item is authorized to you by the 3d position code of the SMR code, but the source
MD-(Made at Depot)	code indicates it is made at a higher level, order the item from the higher level of maintenance.
	Items with these codes are not to be requested/requisitioned individually. The parts that make up
AO-(Assembled by UM/AVUM Level)	the assembled item must be requisitioned or fabricated and assembled at the level of
AF- (Assembled by DS/AVIM Level)	maintenance indicated by the source code. If the 3d position code of the SMR code authorizes
AH- Assembled by GS Category)	you to replace the item, but the source code indicates the item is assembled at a higher level,
AL-(Assembled by SRA)	order the item from the higher level of maintenance.
AD-(Assembled by Depot)	
XA -	Do not requisition an "XA"-coded item. Order its next higher assembly. (Also refer to the NOTE following.)
XB -	If an "XB" item is not available from salvage, order it using the FSCM or CAGE and part
	number given.
XC -	Installation drawing, diagram, instruction sheet, field service drawing, that is identified by the manufacturer's part
	number.
XD -	Item is not stocked. Order an "XD"-coded item through normal supply channels using the FSCM or CAGE and part
	number given, if no NSN is available.
NOTE:	Cannibalization or controlled exchange, when authorized, may be used as a source of supply for items with the
	above source codes, except for those source coded "XA" or those aircraft support items restricted by requirements of AR
	700-42.

(2) *Maintenance Code.* Maintenance codes tell you the level(s) of maintenance authorized to USE and REPAIR support items. The maintenance codes are entered in the third and fourth positions of the SMR code as follows:

(a) The maintenance code entered in the third position tells you the lowest maintenance level authorized to remove, replace, and use an item. The maintenance code entered in the third position will indicate authorization to one of the following levels of maintenance.

<u>Code</u>	<u>Application/Explanation</u>
C -	Crew or operator maintenance done within unit maintenance or aviation unit maintenance.
O -	Unit maintenance or aviation unit category can remove, replace, and use the item.
F -	Direct support or aviation intermediate level can remove, replace, and use the item.
H -	General support level can remove, replace, and use the item.
L -	Specialized repair activity can remove, replace, and use the item.
D -	Depot level can remove, replace, and use the item.

(b) The maintenance code entered in the fourth position tells whether or not the item is to be repaired and identifies the lowest maintenance level with the capability to do complete repair (i.e., perform all authorized repair functions). (NOTE: Some limited repair may be done on the item at a lower level of maintenance, if authorized by the Maintenance Allocation Chart (MAC) and SMR codes.) This position will contain one of the following maintenance codes:

<u>Code</u>	<u>Application/Explanation</u>
O -	Unit maintenance or aviation unit is the lowest level that can do complete repair of the item.

- F- Direct support or aviation intermediate is the lowest level than can do complete repair of the item.
- H- General support is the lowest level that can do complete repair of the item.
- L- Specialized repair activity is the lowest level that can do complete repair of the item.
- D- Depot is the lowest level that can do complete repair of the item.
- Z- Nonreparable. No repair is authorized.
- B- No repair is authorized. (No parts or special tools are authorized for the maintenance of a "B"-coded item.)
However, the item may be reconditioned by adjusting, lubricating, etc., at the user level.

(3) *Recoverability Code.* Recoverability codes are assigned to items to indicate the disposition action on unserviceable items. The recoverability code is entered in the fifth position of the SMR code as follows:

<u>Code</u>	<u>Application/Explanation</u>
Z-	Nonreparable item. When unserviceable, condemn and dispose of the item at the level the SMR code.
O-	Reparable item. When uneconomically repairable, condemn and dispose of the item at unit maintenance or aviation unit level.
F-	Reparable item. When uneconomically repairable, condemn and dispose of the item at the direct support or aviation intermediate level.
H-	Reparable item. When uneconomically repairable, condemn and dispose of the item at the general support level.
D-	Reparable item. When beyond lower level repair capability, return to depot. Condemnation and disposal of item not authorized below depot level.
L-	Reparable item. Condemnation and disposal of item not authorized below specialized repair activity (SRA).
A-	Item requires special handling or condemnation procedures because of specific reasons (e.g., precious metal content, high dollar value, critical material, or hazardous material). Refer to appropriate manuals/directives

c. *FSCM or CAGEC (Column (3)).* The Federal Supply Code for Manufacturer (FSCM) or Commercial and Government Entity (CAGE) Code (C) is a 5-digit alphanumeric code which is used to identify the manufacturer, distributor, or Government agency, etc., that supplies the item.

d. *PART NUMBER (Column (4)).* Indicates the primary number used by the manufacturer (individual, company, firm, corporation, or Government activity), which controls the design and characteristics of the item by means of its engineering drawings, specifications standards, and inspection requirements to identify an item or range of items.

NOTE: When you use an NSN to requisition an item, the item you receive may have a different part number from the part ordered.

e. *DESCRIPTION AND USABLE ON CODE (UOC) (Column (5)).* This column includes the following information:

- (1) The Federal item name and, when required, a minimum description to identify the item.
- (2) Physical security classification. Not Applicable
- (3) Items that are included in kits and sets are listed below the name of the kit or set on Figure KIT.
- (4) Spare/repair parts that make up an assembled item are listed immediately following the assembled item line entry.

(5) Part numbers for bulk materials are referenced in this column in the line item entry for the item to be manufactured/fabricated.

(6) When the item is not used with all serial numbers of the same model, the effective serial numbers are shown on the last line(s) of the description (before UOC). Not Applicable.

(7) The usable on code, when applicable (see paragraph 5, Special Information).

(8) In the Special Tools List section, the basis of issue (BOI) appears as the last line(s) in the entry for each special tool, special TMDE, and other special support equipment. When density of equipments supported exceeds density spread indicated in the basis of issue, the total authorization is increased proportionately

(9) The statement "END OF FIGURE" appears just below the last item description in Column 5 for a given figure in both Section II and Section III.

f. *QTY (Column (6)).* The QTY (quantity per figure column) indicates the quantity of the item used in the breakout shown on the illustration/figure, which is prepared for a functional group, subfunctional group, or

an assembly. A "V" appearing in this column in lieu of a quantity Indicates that the quantity is variable and the quantity may vary from application to application.

4. Explanation of Columns (Section IV).

a. NATIONAL STOCK NUMBER (NSN) INDEX.

(1) *STOCKNUMBER column.* This column lists the NSN by National Item Identification Number (NIIN) sequence. The NIIN consists of the last nine

digits of the NSN (i.e., $\frac{\text{NSN}}{\text{NIIN}}$ 5305-01-674-1467). When using this column to locate an item, ignore the first 4 digits of the NSN.

However, the complete NSN should be used when ordering items by stock number.

(2) *FIG. column.* This column lists the number of the figure where the item is identified/located. The figures are in numerical order in Section II and Section III.

(3) *ITEM column.* The item number identifies the item associated with the figure listed in the adjacent FIG. column. This item is also identified by the NSN listed on the same line.

b. *PART NUMBER INDEX.* Part numbers in this index are listed by part number in ascending alphanumeric sequence (i.e., vertical arrangement of letter and number combination which places the first letter or digit of each group in order A through Z, followed by the numbers 0 through 9 and each following letter or digit in like order).

(1) *CAGEC column.* The Commercial and Government Entity (CAGE) Code (C) is a 5-digit alphanumeric code used to identify the manufacturer, distributor, or Government agency, etc., that supplies the item.

(2) *PART NUMBER column.* Indicates the primary number used by the manufacturer (individual, firm, corporation, or Government activity), which controls the design and characteristics of the item by means of its engineering drawings, specifications standards, and inspection requirements to identify an item or range of items.

(3) *STOCK NUMBER column.* This column lists the NSN for the associated part number and manufacturer identified in the PART NUMBER and CAGE columns to the left.

(4) *FIG. column.* This column lists the number of the figure where the Item is Identified/located In Sections II and III.

(5) *ITEM column.* The item number is that num-ber assigned to the item as it appears In the figure referenced in the adjacent figure number column.

c. FIGURE AND ITEM NUMBER INDEX.

(1) *FIG. column.* This column lists the number of the figure where the item is identified/located in Sections II and III.

(2) *ITEM column.* The item number is that number assigned to the item as it appears in the figure referenced in the adjacent figure number column.

(3) *STOCK NUMBER column.* This column lists the NSN for the item.

(4) *CAGEC column.* The Commercial and Government Entity (CAGE) Code (C) is a 5-digit alphanumeric code used to identify the manufacturer, distributor, or Government agency, etc., that supplies the item.

(5) *PART NUMBER column.* Indicates the primary number used by the manufacturer (individual, firm, corporation, or Government activity), which controls the design and characteristics of the item by means of its engineering drawings, specifications standards and inspection requirements to identify an item or range of items.

5. Special Information.

a. *USABLE ON CODE.* Not Applicable.

b. *FABRICATION INSTRUCTIONS.* Bulk materials required to manufacture items are listed in the Bulk Material Functional Group of this RPSTL. Part numbers for bulk materials are also referenced in the Description column of the line item entry for the item to be-manufactured/fabricated. Detailed fabrication instructions for items source coded to be manufactured or fabricated are found in *TM 5-3810-300-24&P*

c. *ASSEMBLY INSTRUCTIONS.* Detailed assembly instructions for items source coded to be assembled from component spare/repair parts are found in *TM 5-3810-300-24&P* Items that make up the assembly are listed immediately following the assembly item entry or reference is made to an applicable figure

d. *KITS.* Line entries for repair parts kits appear In group 9401 in Section II.

e. *INDEX NUMBERS.* Items which have the word BULK in the figure column will have an index number shown in the item number column.

This index number is a cross-reference between the National Stock Number/Part Number Index and the bulk material list In Section II.

f. *ASSOCIATED PUBLICATIONS.* The publications listed below pertain to the Crane, Truck Mounted and its components:

<u>Publication</u>	<u>Short Title</u>
TM 5-3810-300- 10	Crane, Truck Mounted
TM 5-3810-300-20	Crane, Truck Mounted
TM 5-3810-300-24&P	Crane, Truck Mounted

6. How to Locate Repair Parts.

a. *When National Stock Number or Part Number IsNot Known:*

(1) *First.* Using the table of contents, determine the assembly group or subassembly group to which the item belongs. This is necessary since figures are prepared for assembly groups and subassembly groups, and listings are divided into the same groups.

(2) *Second.* Find the figure covering the assembly group or subassembly group to which the item belongs.

(3) *Third.* Identify the item on the figure and use the Figure and Item Number Index to find the NSN.

b. *When National Stock Number or Part Number is Known:*

(1) *First* Using the National Stock Number or Part Number Index, find the pertinent National Stock Number or Part Number. The NSN index is in national item Identification Number (NIIN) sequence (see paragraph 4.a.(1)). The part numbers in the Part Number index are listed in ascending alphanumeric sequence(see paragraph 4.b). Both indexes cross-reference you to the illustration/figure and item number of the item you are looking for.

(2) *Second.* Turn to the figure and item number, verify that the item is the one you're looking for, then locate the item number In the repair parts list for the figure.

7. Abbreviations.

For standard abbreviations see MIL-STD-12D, *Military Standard Abbreviations for Use on Drawings, Specifications, Standards, and in Technical Documents.*

<u>Abbreviations</u>	<u>Explanation</u>
NIIN	National Item Identification Number (consists of the last 9 digits of the NSN)
RPSTL	Repair Parts and Special Tools List

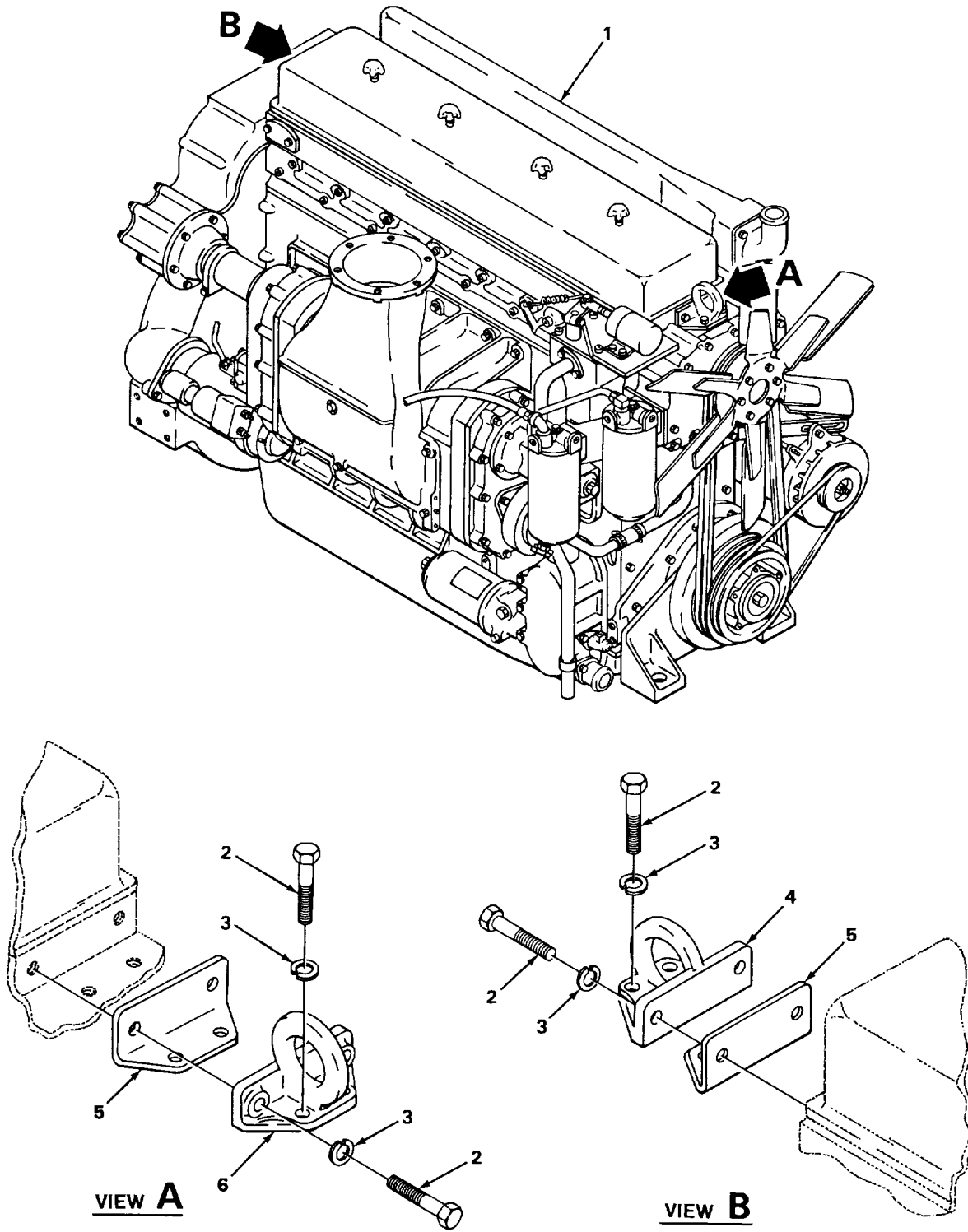

FIGURE 1. ENGINE ASSEMBLY.

SECTION II

TM5-3810-300-34PC01

(1) ITEM NO	(2) SMR CODE	(3) CAGEC	(4) PART NUMBER	(5) DESCRIPTION AND USABLE ON CODES (UOC)	(6) QTY
				GROUP 01 ENGINE ASSEMBLY	
				GROUP 0100 ENGINE ASSEMBLY	
				FIG. 1 ENGINE ASSEMBLY	
*1	PBFHD 72582		1067-7040/SI01D21ENGINE,DIESEL..... 542		1
2	PFFZZ 96906		MS90728-89	SCREW,CAP,HEXAGON H	8
3	PFFZZ 96906		MS3533B-47	WASHER,LOCK	8
4	PAFZZ 72582		5150051	BRACKET,LIFTING	1
5	PAFZZ 24617		NT10771PC4	GASKET	2
6	PAFZZ 72582		5150050	BRACKETLIFTER.....	1

END OF FIGURE

1
2 THRU 20

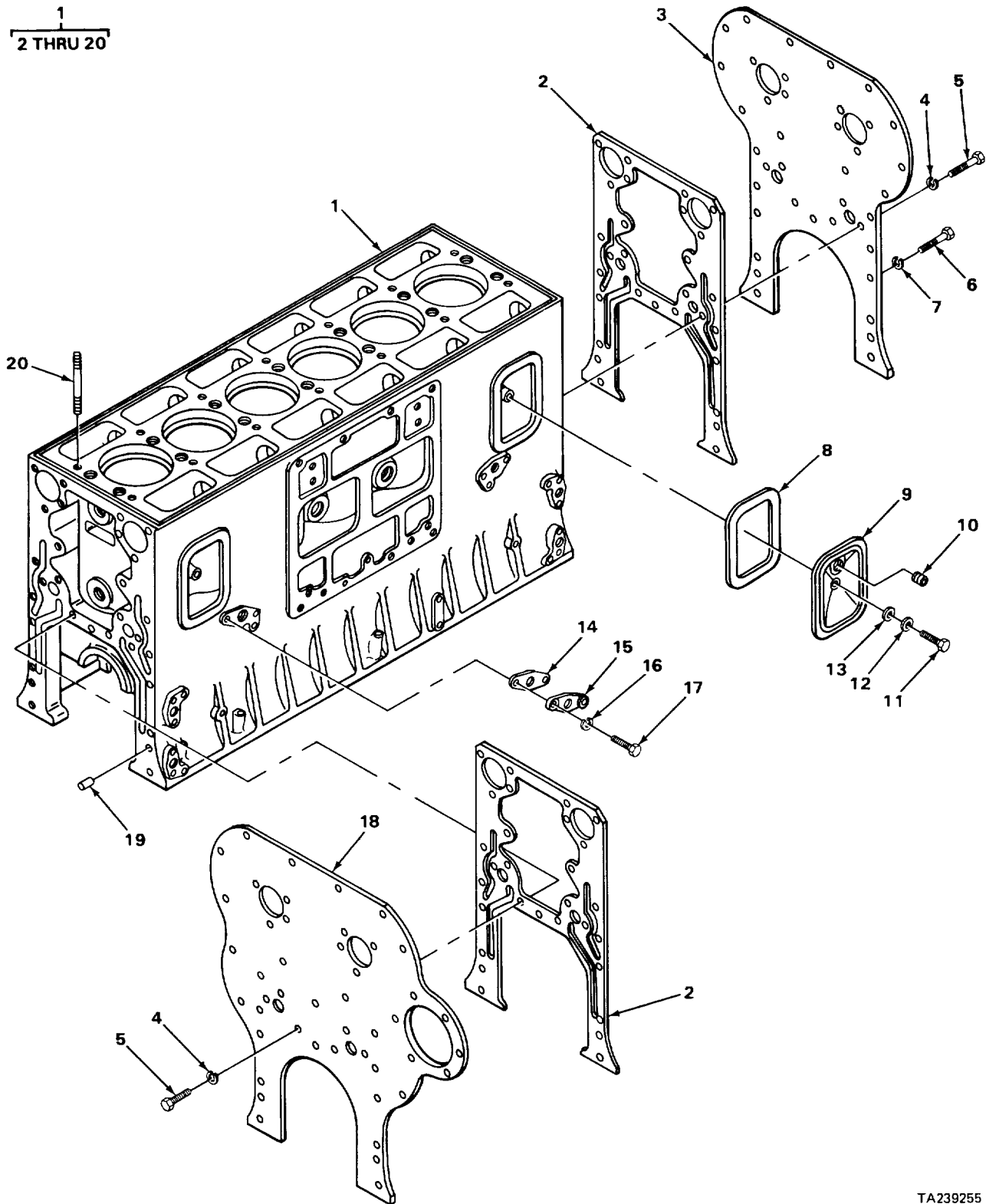

TA239255

FIGURE 2. CYLINDER BLOCK

SECTION II

(1) ITEM NO	(2) SMR CODE	(3) CAGEC	(4) PART NUMBER	(5) DESCRIPTION AND USABLE ON CODES (UOC)	(6) QTY
GROUP 0101 CRANKCASE,BLOCK, CYLINDER HEAD					
FIG. 2 CYLINDER BLOCK					
1	PAHHH	72582	23503598	ENGINE BLOCK ASSEM	1
2	KFHZZ	73542	5177798	GASKET PART OF KIT P/N 5198945 PART	2
3	PAHZZ	09346	5152978	OF KIT P/N 23503598 PLATE,CYLINDER FRON FRONT	1
4	PAHZZ	96906	MS35334-8	WASHER,LOCK	12
5	PFHZZ	96906	MS18154-60	SCREW,CAP,HEXAGON H	12
6	PAHZZ	96906	MS35307-410	SCREW,CAP,HEXAGON H.	2
7	PFHZZ	96906	MS35338-48	WASHER,LOCK	2
8	PFHZZ	6N299	4363367-6	GASKET AIR BOX COVER PART OF KIT P/N 51989459 84	8
9	XDFZZ	72582	5132116	COVER,AIR BOX.....	8
*10	PAFZZ	72582	5142549	PLUG,PIPE	2
*11	PAFZZ	24617	187069	SCREW,CAP,HEXAGON H	8
*12	PFFZZ	96906	MS27183-14	WASHER,FLAT	8
13	PAHZZ	36044	AN900-6	GASKET PART OF KIT P/N 5198945 PART OF KIT P/N 23503598	8
*14	PAFZZ	72582	5116357	GASKET PART OF KIT P/N 5198945 PART F KIT P/N 23503598.	2
*15	PAFZZ	24617	5164190	COVER,ACCESS 0.25 INCH.....	1
*15	PAFZZ	72582	5115097	COVER,ACCESS 0.375 INCH	1
16	PFHZZ	96906	MS35338-45	WASHER,LOCK	4
17	PAFZZ	96906	MS50728-33	BOLT,MACHINE	4
18	PAHZZ	72582	5150060	PLATE,CYLINDER REAR	1
19	PAHZZ	24617	5151576	PIN,STRAIGHT,HEADLE	2
20	PAHZZ	72582	5117003	BOLT,EXTERNALLY REL	14

END OF FIGURE

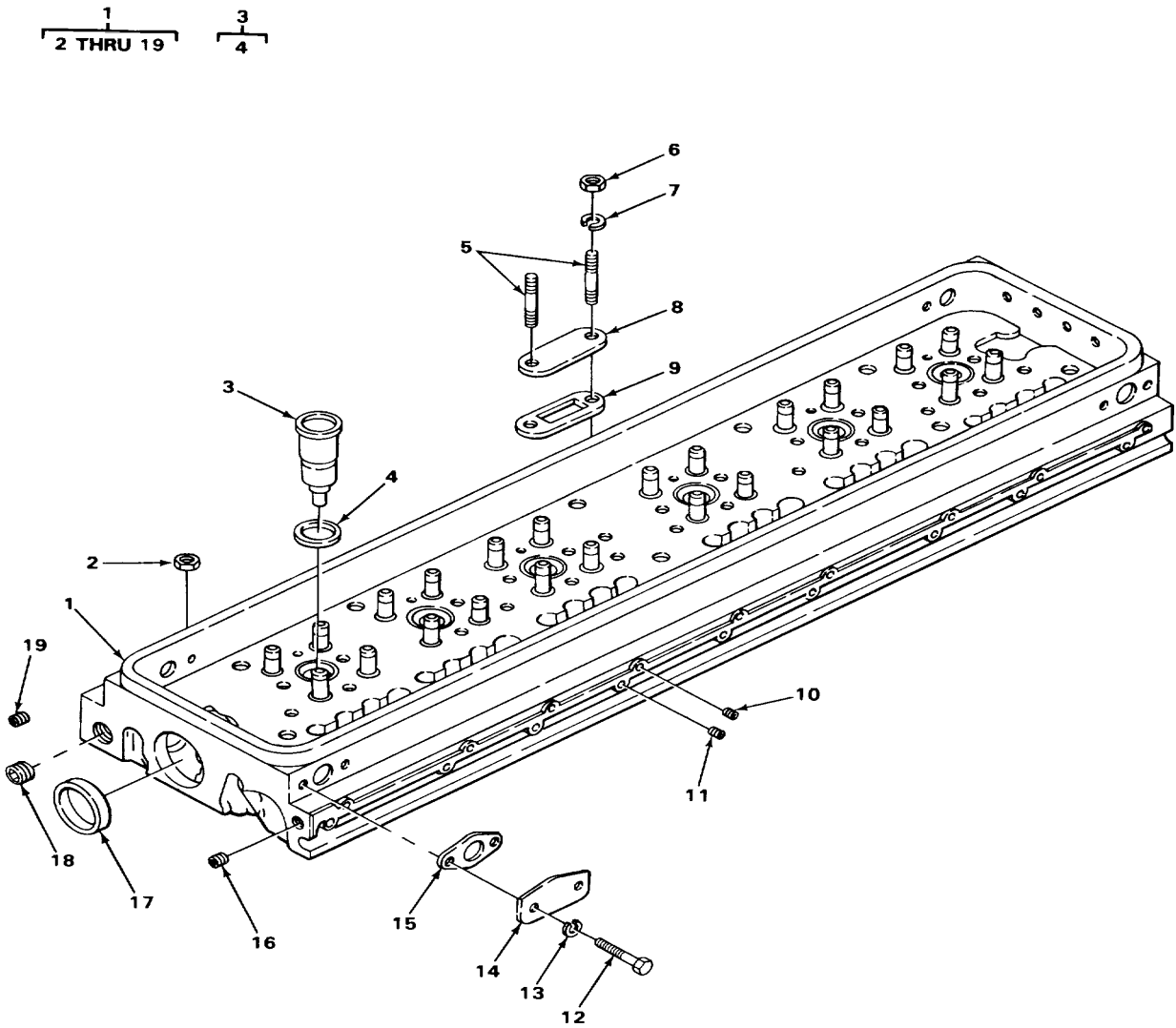

TA239256

FIGURE 3. CYLINDER

SECTION II				(5)	(6)
(1)	(2)	(3)	(4)		
ITEM	SMR		PART		
NO	CODE	CAGEC	NUMBER	DESCRIPTION AND USABLE ON CODES (UOC)QTY	

GROUP 0101 CRANKCASE1 BLOCK1
CYLINDER BLOCK

FIG. 3 CYLINDER HEAD

* 1	PAFHH	72582	5102770	CYLINDER HEAD,DIESE DIESEL, 4 VALVE	1
* 2	PAFZZ	72582	5150013	NUT,PLAIN,HEXAGON.....	4
* 3	PAHZZ	72582	5199527	PARTS KIT,FUEL INJE FUEL INJECTOR.	6
4	PAHZZ	72582	5104701	PACKING,PREFORMED	1
5	XDHZZ	19207	NPN	STUD.....	8
6	XDHZZ	19207	NPN	NUT	4
7	XDHLZ	19207	NPN	WASHER,LOCK.....	4
8	XDHZZ	19207	NPN	COVER.....	4
9	XDHZZ	19207	NPN	GASKET	4
10	PAHZZ	81348	WW-P-471AASBCB.	PLUG,PIPE.....	13
11	PAHZZ	81348	WW-P-471ACABCB	PLUG,PIPE.....	5
12	PAHZZ	12204	180016	BOLT	6
13	PFHZZ	96906	MS535338-46	WASHER,LOCK.....	6
14	PAHZZ	72582	5150268	COVER,ACCESS	3
15	PAHZZ	72582	5123912	GASKET.....	3
16	PAHZZ	72915	5154453	PLUG,MACHINE THREAD	4
*17	PAHZZ	72582	5117186	PLUG,EXPANSION.....	1
18	PAHZZ	72582	5142549	PLUG,PIPE.....	1
19	PAHZZ	72582	5145014	PLUG,PIPE,MAGNETIC...	3

END OF FIGURE

SECTION II

TM5-3810-300-34PC01

(1) ITEM NO	(2) SMR CODE	(3) CAGEC	(4) PART NUMBER	(5) DESCRIPTION AND USABLE ON CODES (UOC)	(6) QTY
GROUP 0102 CRANKSHAFT					
FIG. 4 CRANKSHAFT AND FRONT COVER					
1	PAHZZ	63005	186631	BOLT,SPECIAL.....	4
2	PFHZZ	96906	MS35338-48	WASHER,LOCK.....	4
3	PAHZZ	72582	5175941	COVER ASSEMBLY,CRAN.....	1
4	PAHZZ	24617	5150181	GASKET.....	1
* 5	PAHZZ	96906	MS35338-8	WASHER,LOCK.....	9
* 6	PFHZZ	96906	MS90727-58	SCREW,CAP,HEXAGON H.....	3
7	PAHZZ	81782	E14-23-1403	SEAL,PLAIN ENCASED.....	1
7	PAHZZ	24617	5153373	SEAL,PLAIN ENCASED.....	1
8	PFHZZ	72582	5132430	SPACER,CRANKSHAFT 2.88 INCHES.....	1
8	PAHZZ	24617	5151420	SPACER,SLEEVE 2-13/16 INCHES.....	1
8	PFHZZ	72582	5130480	SPACER,SLEEVE 3.32 INCHES.....	1
9	PAHZZ	72582	5150174	DEFLECTOR,DIRT AND.....	1
10	PAHZZ	72582	515b532	GEAR,SPUR.....	1
11	XDHHH	24617	7159063	CRANKSHAFT ASSEMBLY.....	1
12	PAHZZ	30379	124549	.KEY,WOODRUFF.....	1
13	PAHZZ	72582	5177528	.PIN,STRAIGHT,HEADLE.....	2
*14	PAHZZ	66640	9112001	.PLUG,PIPE.....	6
15	PAHZZ	72582	5192874	BEARING HALF SET,SL STANDARD.....	7
15	PFHZZ	24617	5192875	BEARING,SLEEVE 0.002 INCH UNDERSIZE.....	7
15	PFHZZ	19107	A5-3835L38	DIFFERENTIAL 0.010 INCH UNDERSIZE.....	7
15	PAHZZ	72582	5192877	BEARING HALF SET,SL 0.020 INCH UNDERSIZE.....	7 .
15	PAHZZ	24617	5192878	BEARING HALF SET,SL 0.030 INCH UNDERSIZE.....	7 .
*15	XDHZZ	16764	1861996	SHELL SET 0.040 INCH UNDERSIZE.....	7
15	PFHZZ	72582	5193739	BEARING,SLEEVE 0.050 INCH UNDERSIZE.....	7
*15	PFHZZ	72582	5193740	SHELL SET 0.060 INCH UNDERSIZE.....	7
16	PAHZZ	72582	5113815	GEAR,HELICAL LEFT HAND.....	1
16	PAHZZ	72582	5113814	GEAR,HELICAL RIGHT HAND.....	1
17	PAHZZ	24617	5150271	BOLT,MACHINE.....	6
18	PAHZZ	35311	L12105	SEAL,PLAIN ENCASED SINGLE LIP STANDARD.....	1 .
18	PAHZZ	72582	5127821	SEAL,PLAIN ENCASED DOUBLE LIP STANDARD.....	1 .
19	PAHZZ	72582	5159353	WASHER HALF,THRUST.....	4
19	PAHZZ	72582	5160542	WASHER HALF,THRUST 0.005 OVERSIZE.....	4
19	PAHZZ	72582	5192111	BEARING,WASHER,THRU 0.010 OVERSIZE.....	4
20	PAHZZ	83130	CA6391PC20	PIN,STRAIGHT,HEADLE.....	4
*21	PFHZZ	80020	5161697	CAP,MAIN BEARING.....	7
21	PAHZZ	72582	5158674	CAP,BEARING.....	7
22	PFHZZ	96906	MS35338-50	WASHER,LOCK.....	14
23	PAHZZ	72582	5152149	BOLT,MACHINE.....	14

END OF FIGURE

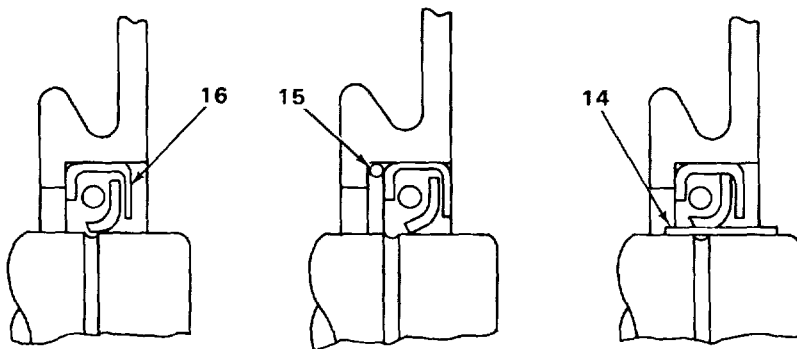
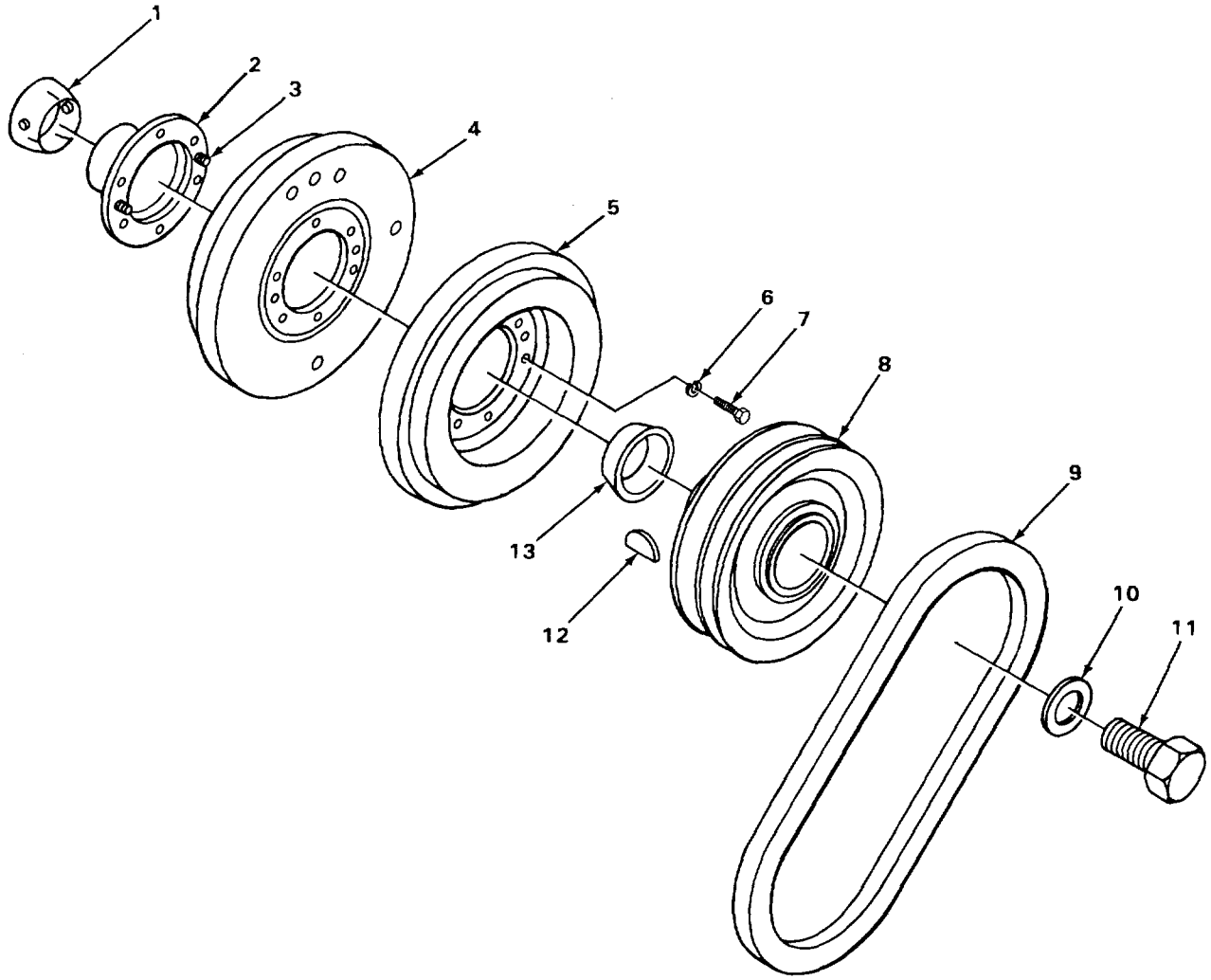

FIGURE 5. VIBRATION DAMPER AND CRANKSHAFT REAR OIL SEAL.

SECTION II

TM5-3810-300-34PC01

(1) ITEM NO	(2) SMR CODE	(3) CAGEC	(4) PART NUMBER	(5) DESCRIPTION AND USABLE ON CODES (UOC)	(6) QTY
GROUP 0102 CRANKSHAFT					
FIG. 5 VIBRATION DAMPER AND CRANKSHAFT REAR OIL SEAL					
1	PAHZZ	72582	5158640	CONE,VIBRATION DAMP.....	1
2	PAHZZ	72582	5132310	HUB,VIBRATION DAMPE	1
3	PAHZZ	72582	5100421	DAMPER,VIBRATION.....	2
4	PAHZZ	72582	05107297	DAMPER,ENGINE CRANK HEAVY.....	1
5	PAHZZ	72582	5177763	DAMPER,INERTIA LIGHT.....	1
* 6	PFFZZ	96904	MS35339-47	WASHER,LOCK	6
* 7	PFHZZ	72582	181394	BOLT.....	6
8	PFHZZ	72582	5139346	PULLEY1CRANKSHAFT.....	1
* 9	PAHZZ	96906	MS51066-57-2	BELTS,V,MATCHED SET.....	1
*10	PAHZZ	72582	5157930	WASHER,FLAT ,.....	1
11	PAHZZ	24617	5160266	BOLT,MACHINE	1
12	PFHZZ	96906	M535756-24	KEY,WOODRUFF	2
13	PAHZZ	72582	5134917	RING,VIBRATION DAMP	1
14	PAHZZ	72582	5197159	SLEEVE.....	V
15	PAHZZ	24617	5192496	RING,RETAINING	V
16	PAHZZ	72582	5197S60	SEAL,PLAIN ENCASED.	V
16	PAHZZ	24617	5196927	SEAL,PLAIN ENCASED.....	V

END OF FIGURE

26
27

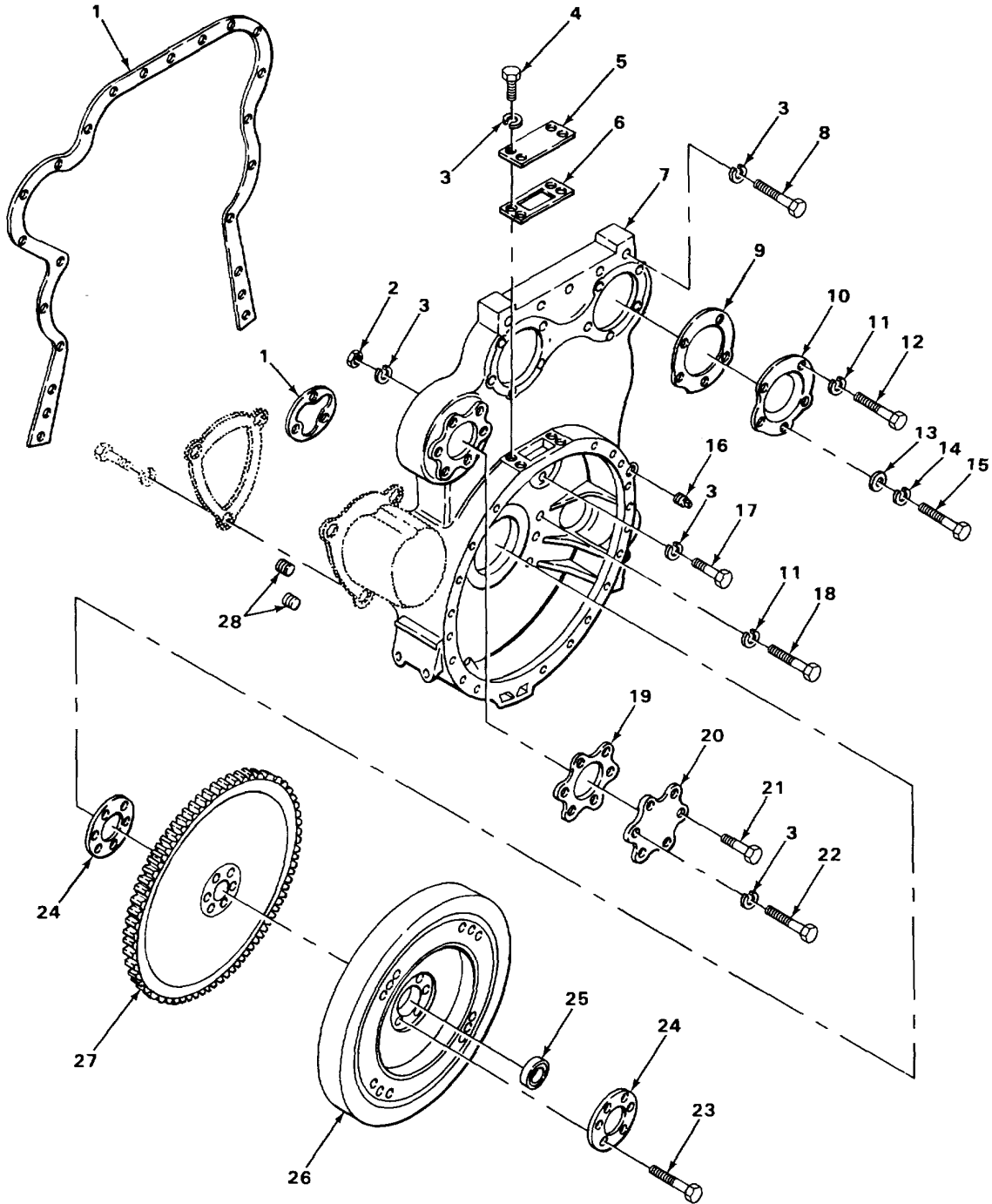

TA239259

FIGURE 6. FLYWHEEL AND FLYWHEEL HOUSING.

SECTION II

TM5-3810-300-34PC01

(1) ITEM NO	(2) SMR CODE	(3) CAGEC	(4) PART NUMBER	(5) DESCRIPTION AND USABLE ON CODES (UOC)	(6) QTY
GROUP 0103 FLYWHEEL ASSEMBLY					
FIG. 6 FLYWHEEL AND FLYWHEEL HOUSING					
1	PAFZZ	24617	5150054	GASKET	1
* 2	PFFLZ	96906	M5S51968-8	NUT,PLAIN,HEXAGON	4
* 3	PAFZZ	96906	MS35338-8	WASHER,LOCK	20
* 4	PFFZZ	96906	MS18154-59	SCREW,CAP,HEXAGON H	4
* 5	PAFZZ	72582	5170961	COVER,FLYWHEEL HOUS	1
* 6	PAFZZ	72582	5170895	GASKET	1
* 7	PAFZZ	72582	5147078	HOUSING,FLYWHEEL	1
* 8	PAFZZ	19207	8350600	BOLT,SELF-LOCKING	6
* 9	PAFZZ	72582	5104508	GASKET..	2
*10	PAFZZ	72582	5122281	COVER,ACCESS	2
*11	PFFZZ	96906	MS35338-48	WASHER,LOCK,..	14
*12	PFFZZ	96906	MS590725-109	SCREW,CAP,HEXAGON H	8
*13	PAFZZ	24617	N24239PC1	WASHER,FLAT	2
*14	PFFZZ	96906	MS35358-47	WASHER,LOCK	2
*15	PAFZZ	96906	MS90725-84	SCREW,CAP,HEXAGON H	2
*16	PAFZZ	72582	5111798	PLUG,PIPE,.....	1
*17	PFFZZ	90906	MS518154-60	SCREW,CAP,HEXAGON H	2
*18	PFFZZ	96906	MS90728-120	SCREW,CAP,HEXAGON H	6
*19	PAFZZ	72582	5104507	GASKET.....	1
*20	PAFZZ	24617	5154669	COVER,ACCESS	1
*Z1	PAFZZ	71934	186312	BOLTIMACHINE	4
*22	PAFZZ	96906	MS90727-75	SCREW,CAP,HEXAGON H	4
*23	XDFZZ	72582	9412015	BOLT,MACHINE	6
*24	PFFZZ	72582	5120753	PLATE,RETAINING,SHA	2
*25	PFFZZ	72582	23503709	BEARING,SLEEVE	1
*26	XOFHH	72582	5140740	FLYWHEEL ASSEMBLY	1
*27	PFFZZ	72582	5110R94	.GEAR,SPUR.....	1
*28	PAFZZ	72582	8926996	PLUG,PIPE	4

END OF FIGURE

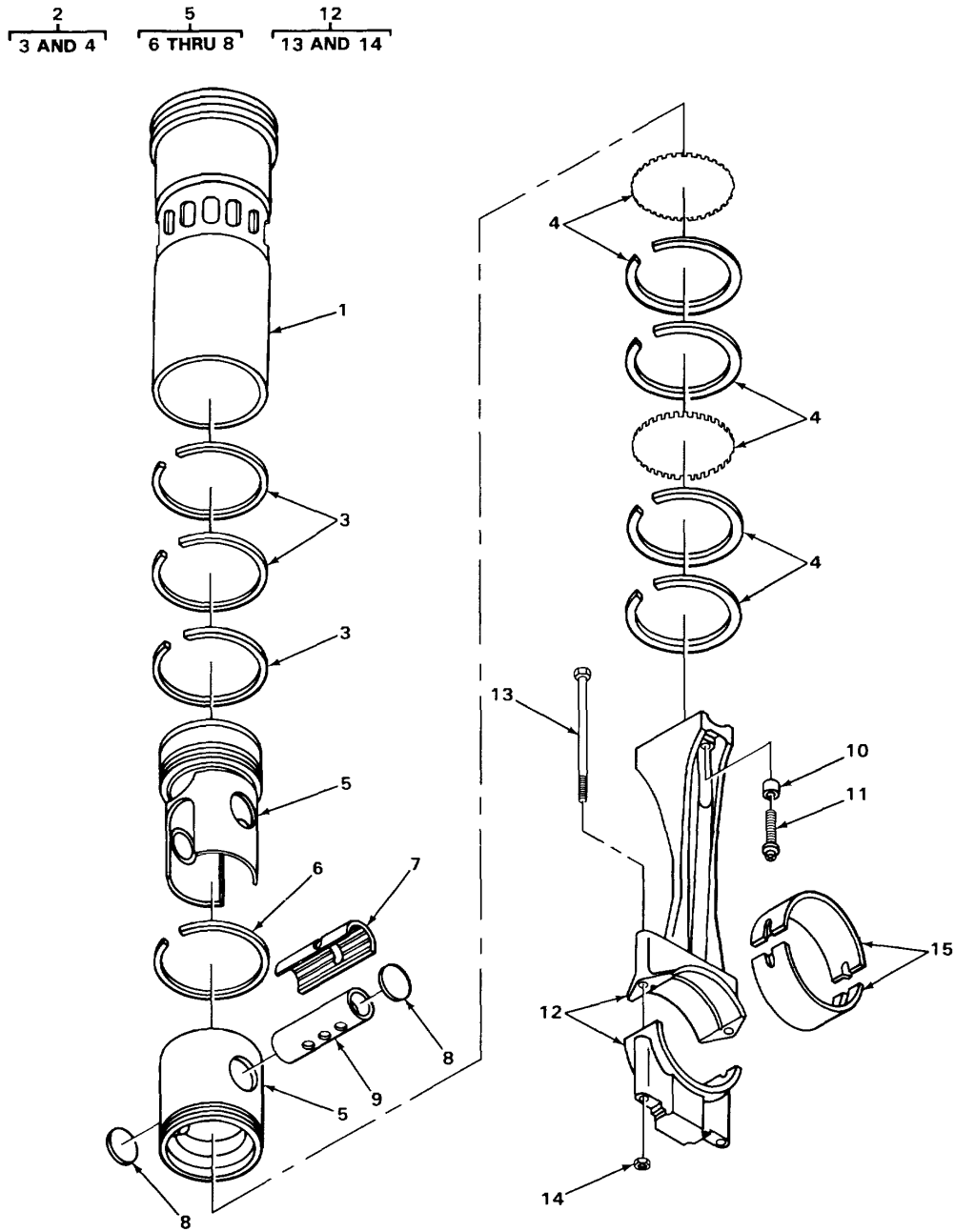

TA239260

FIGURE 7. CONNECTING ROD AND PISTON (CROSSHEAD).

SECTION II

TM5-3810-300-34PC01

(1) ITEM NO	(2) SMR CODE	(3) CAGEC	(4) PART NUMBER	(5) DESCRIPTION AND USABLE ON CODES (UOC)	(6) QTY
				GROUP 0104 PISTCNS, CCNNECTING RODS RODS	
				FIG. 7 CONNECTING ROD AND PISTON (CROSSHEAD)	
* 1	PAHZZ	72582	23502022	CYLINDER SLEEVE PART OF KIT P/N 23505313	6
1	PAHZZ	72582	5197565	CYLINDER SLEEVE 0.001 INCH OVERSIZE PART OF KIT P/N 5199956956.....	6
1	PAHZZ	72582	5193732	CYLINDER SLEEVE 0.005 INCH OVERSIZE	6
1	PAHZZ	72562	5193733	CYLINDER SLEEVE 0.010 INCH OVERSIZE PART OF KIT P/N 5149300,.....	6
1	PAHZZ	72582	5193734	CYLINDER SLEEVE 0.020 INCH OVERSIZE PART OF KIT P/N 514930910.....	6
1	XDHZZ	24617	5193736	LINER CYLINDER 0,030 INCH OVERSIZE.	6
* 2	PAHZZ	72582	5199125	RING SET1PISTON.....	6
3	PAHZZ	72582	8924084	.RING,PISTON PART OF KIT P/N 5199825	1
* 3	PAHZZ	72582	5122321	.RING,PISTON LOWER GROOVE PART OF KIT P/N 5199825.	1
3	PAHZZ	72582	5148035	.RING,PISTON UPPER GROOVE PART OF KIT P/N 5199825	1
4	PAHZZ	72582	5199827	*RING,PISTON PART OF KIT P/N 5199825	1
* 5	PAHZZ	72582	5149982	PISTON,INTERNAL COM PART OF KIT P/N 23505313 PART OF KIT P/N 5199956.....	6
				PART OF KIT P/N 5149300 PART OF KIT P/N 5149301	
6	PAHLZ	72582	8922221	RING,PISTON PART OF KIT P/N 23505313 PART OF KIT P/N 5199956.....	1
				PART OF KIT P/N 5149300 PART OF KIT P/N 5149301.....	
7	PAHZZ	72582	5144843	*BEARING,SLEEVE.....	1
8	XDHZZ	24617	5182050	.DISK,SOLID,PLAIN	2
9	PAHZZ	71238	5144744	PIN,PISTON PART OF KIT P/N 23505313	6
				PART OF KIT P/N 5199956 PART OF KIT P/N 5149300 PART OF KIT P/N 5149301.....	
10	PAHZZ	72582	5144846	BUSHING,SLEEVE PART OF KIT P/N	12
				23505313 PART OF KIT P/N 5199956..... PART OF KIT P/N 5149300 PART OF KIT P/N 5149301	
11	PAHZZ	72582	5148373	BOLT PART OF KIT P/N 23505313 PART OF KIT P/N 5199956 PART OF KIT P/N	12
				5149300 PART OF KIT P/N 5149301.....	
* 12	PAHZZ	72582	5144947	CONNECTING ROD,PIST.....	6
13	PAHZZ	72587	5132383	.BOLT,CONNECTING ROD	2
14	PAHZZ	72582	5117629	.NUT,PLAIN,HEXAGON	2
15	PAHZZ	72582	5192895	BEARING,SLEEVE.....	6
15	PAHZZ	72582	5192896	BEARING HALF SET,SL 0.002 INCH	6
				UNDERSIZE	
15	PAHZZ	72582	5192897	BEARING HALF SET,SL 0.010 INCH	6
				UNDERSIZE	
15	PAHZZ	72582	5192898	BEARING HALF SET,SL 0.020 INCH	6

SECTION II

(1) ITEM NO	(2) SMR CODE	(3) CAGEC	(4) PART NUMBER	(5) DESCRIPTION AND USABLE ON CODES (UOC)	(6) QTY
15	PAHZZ	72582	5192899	UNDERSIZE	
15	XDHZZ	72582	5193741	BEARING,SLEEVE 0.030 INCH UNDERSIZE	6
15	XDHZZ	72582	5193742	SHELL SET 0,040 INCH UNDERSIZE.....	6
15	XDHZZ	72582	5193743	SHELL SET 0.050 INCH UNDERSIZE.....	6
				SHELL SET0.060 INCH UNDERSIZE.....	6

END OF FIGURE

SECTION II

TM5-3810-300-34PC01

(1) ITEM NO	(2) SMR CODE	(3) CAGEC	(4) PART NUMBER	(5) DESCRIPTION AND USABLE ON CODES (UOC)	(6) QTY
GROUP 0105 VALVES,CAMSHAFTS,AND TIMING SYSTEM					
FIG. 8 CAMSHAFT AND GEAR TRAIN					
1	PAHZZ	72582	5150087	NUT,PLAIN,HEXAGON	4
2	PFHZZ	72582	5177769	WASHER,LOCK.....	2
3	PAHZZ	72532	5114031	WEIGHT,COUNTER BALA.....	2
4	PAHZZ	72582	5111424	BEARING WASHER,THRU.....	4
4	PAHZZ	72582	5194826	BEARING WASHER,THRU .005 IN OVERSIZE.....	4
4	PAHZZ	72582	5194827	BEARING,WASHER,THRU .010 IN, OVERSIZE.....	4
5	PFHZZ	96906	MS90728-62	SCREW,CAP,HEXAGON H	12
6	PAHZZ	96906	MS35338-8	WASHER,LOCK	20
7	PAHZZ	72532	5111422	BEARING,SLEEVE.....	4
7	XDHZZ	72532	5194858	BEARING UNIT,PLAIN .010 IN, UNDERSIZE	4
7	XDHZZ	72582	5194859	BEARING ASSYCAMSHAF .020 IN, UNDERSIZE	4
7	XKHZZ	72582	5197236	BEARING 0.010 INCH OUTER DIAMETER, STANDARD INNER DIAMETER	4
7	XOHZZ	7255j2	5197237	BEARING 0.010 INCH OUTER DIAMETER .010 INNER DIAMETER	4
7	XCHZZ	72582	5197238	BEARING 0.010 INCH OUTER DIAMETER, 020 INCH INNER DIAMETER	4
8	PAHZZ	71934	5149393	CAMSHAFT ASSY ENGIN STANDARD TIMING.....	1
9	PAHZZ	72582	5151277	PIN,STRAIGHT,HEADLE	2
10	PAHLZ	72582	5196022	BEARING HALF SET,SL	5
10	PFHZZ	72582	5196025	BFARING,SET .010 IN, OVERSIZE	5
10	XDHZZ	72582	5195422	BEARING SET,SLEEVE .010 IN, UNDERSIZE	5
10	XDHZZ	72582	5196024	BEARING SET .020 IN, UNDERSIZE.....	5
10	PAHZZ	72582	5196026	BEARING HALF SET,SL.....	5
10	PAHZZ	72582	5196327	BEARING SLEEVE.010 IN.,OVERSIZE.....	5
10	PAHZZ	72582	51960328	BEARING,SLEEVE.020 IN.,UNDERSIZE..	5
10	PAHZZ	72582	5196029	BEARING,SLEEVE 010 IN.,OVERSIZE.....	5
11	PAHLZ	72582	5117649	SETSCREW.....	5
12	PAHZZ	72582	5153914	KEY, WOODRUFF USE WITH P/N 5149393.	4
13	PAHZZ	72582	5172347	WEIGHT,BALANCE.....	2
13	PAHZZ	72582	5121970	BALANCER,SHAFTUSE WITH SERIAL NUMBER 6A-101508.....	2
14	PAHZZ	72582	5121815	GEAR,HELICAL RIGHT HAND HELIX.....	1
14	PAHZZ	72582	5121816	GEAR,HELICAL LEFT HAND HELIX.....	1
15	PFHZZ	96906	MS90727-62	SCREW,CAP,HEXAGON H USE WITH SERIAL NUMBER 6A-101508.....	4
15	PFHZZ	96906	MS90727-64	SCREW,CAP,HEXAGON H.....	4
16	PAHZZ	72582	5172734	PLATE,RETAINING,SHA.....	2
17	PAHZZ	72532	186627	SCREW,CAP,HEXAGON H.....	8
18	PAHZZ	72582	5115572	RING,RETAINING	10
19	PAHZZ	72582	5158673	SHAFT ASSY,BALANCER.....	1

END OF FIGURE

1
2 THRU 10

4
5

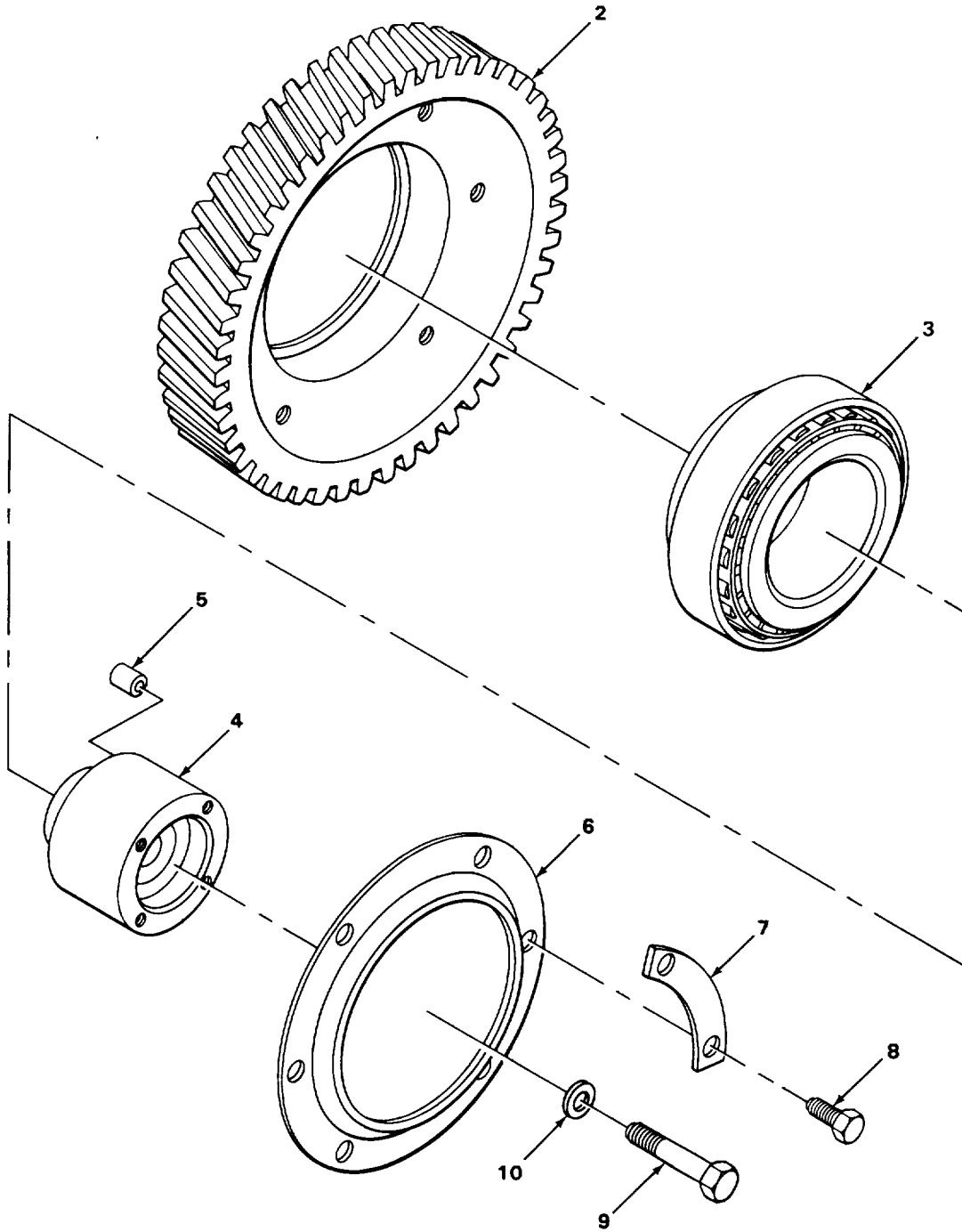

TA239262

FIGURE 9. IDLER GEAR.

SECTION II

TM5-3810-300-34PC01

(1) ITEM NO	(2) SMR CODE	(3) CAGEC	(4) PART NUMBER	(5) DESCRIPTION AND USABLE ON CODES (UOC)	(6) QTY
GROUP 0105 VALVES,CAMSHAFTS,AND TIMING SYSTEM					
FIG. 8 IDLER GEAR					
1	PAFHH	72582	5199384	GEAR,HELICAL	1
2	PAHZZ	72582	5113817	GEAR, HELICAL	1
3	PAHZZ	43334	EB180379ZD	BEARING,ROLLER,TAPE	1
4	PAHZZ	72582	5130135	HUB,BODY.....	1
5	PAHZZ	72582	5151444	PIN,HOLLOW	1
6	PAHZZ	72582	5176998	PLATE,RETAINING,BEA	1
7	PAHZZ	72582	5103534	BOLT	3
8	PFHZZ	96906	MS90727-29	SCREW,CAP,HEXAGON H.....	6
9	PFHZZ	96906	MS90728-117	SCREW,CAP,HEXAGON H.....	1
10	PFHZZ	96906	MS27183-17	WASHER,FLAT	1

END OF FIGURE

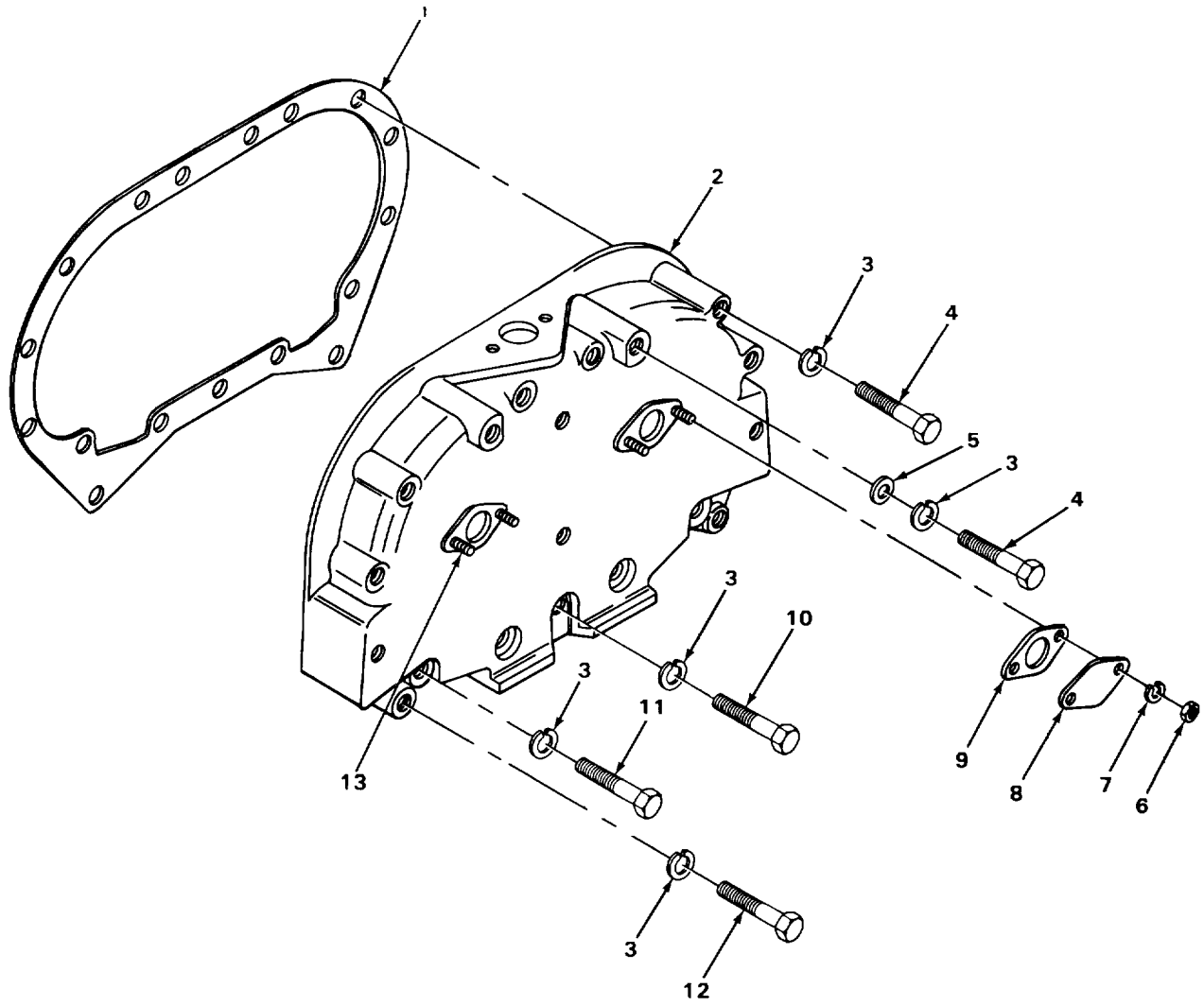

TA239263

FIGURE 10. BALANCE WEIGHT COVER

SECTION II

TM5-3810-300-34PC010

(1) ITEM NO	(2) SMR CODE	(3) CAGEC	(4) PART NUMBER	(5) DESCRIPTION AND USABLE ON CODES (UOC)	(6) QTY
GROUP 0105 VALVES,CAMSHAFTS,AND TIMING SYSTEM					
FIG. 10 BALANCE WEIGHT COVER					
1	PAHZZ	72582	5121753	GASKET	1
2	PAHZZ	72582	5106455	COVER,BALANCE WEIGH	1
3	PAHZZ	96906	MS35338-8	WASHER,LOCK	15
4	PFHZZ	96906	MS90727-70	SCREW,CAP,HEXAGON H	10
5	PFHZZ	96906	MS27183-14	WASHER,LOCK	2
6	PAHZZ	72582	5155815	WASHER,FLAT	2
7	PFHZZ	96906	MS51968-5	NUT,PLAIN,HEXAGON	2
8	PFHZZ	96906	MS35339-45	FLANGE, PIPE,BLIND	1
9	PAHZZ	72582	5135935	GASKET	1
10	PFHZZ	96906	MS90723-72	SCREW,CAP,HEXAGON H	1
11	PFHZZ	96906	MS90725-73	SCREW,CAP,HEXAGON H	2
12	PFHZZ	24617	80129	SCREW,CAP,HEXAGON H	2
13	PFHZZ	24617	147664	STUD,PLAIN.....	2

END OF FIGURE

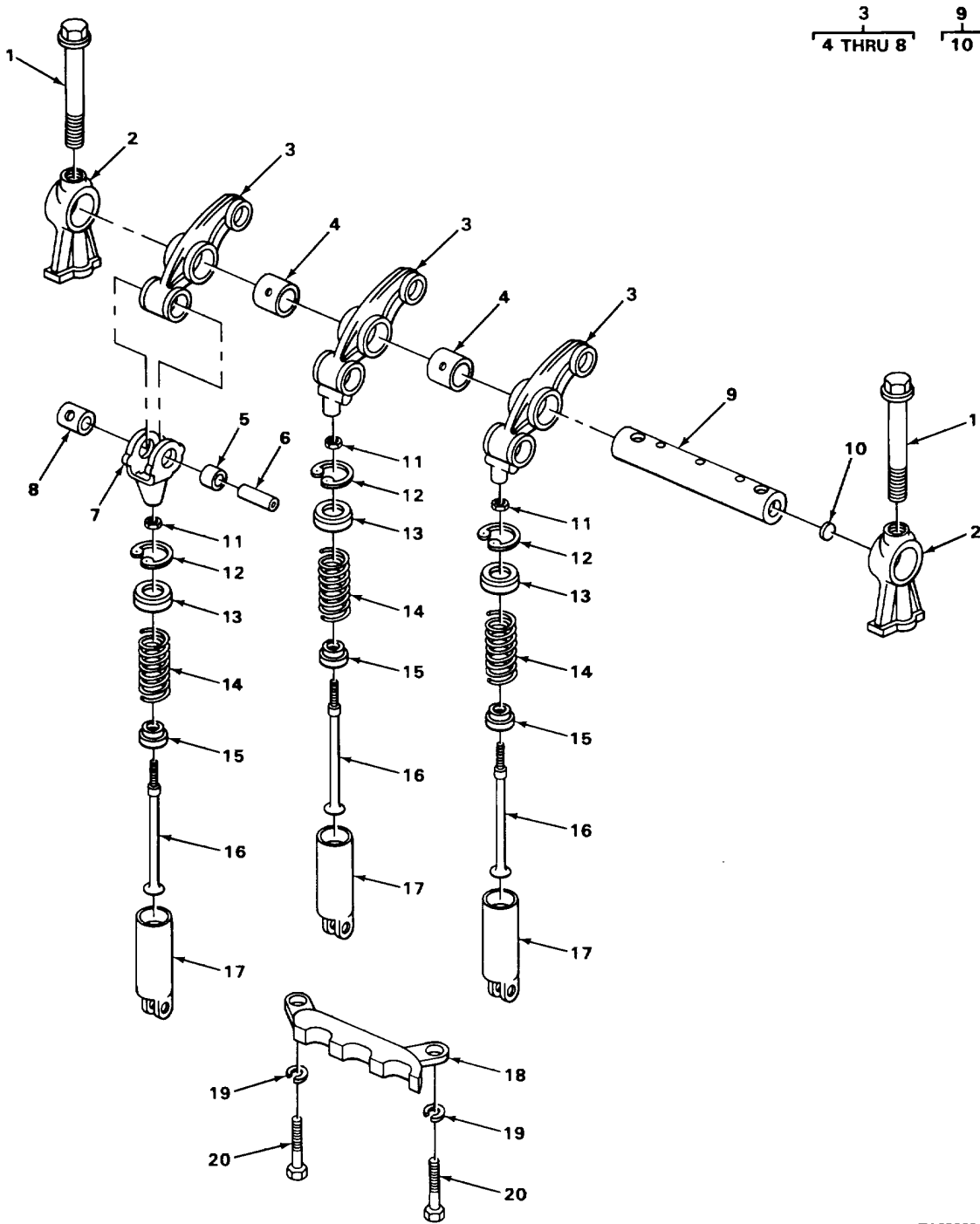

TA239264

FIGURE 11. ROCKER ARM ASSEMBLY.

SECTION II

TM5-3810-300-34PC01

(1) ITEM NO	(2) SMR CODE	(3) CAGEC	(4) PART NUMBER	(5) DESCRIPTION AND USABLE ON CODES (UOC)	(6) QTY	
GROUP 0105 VALVES,CAMSHAFTS,AND TIMING SYSTEM						
FIG. 11 ROCKER ARM ASSEMBLY						
1	PAFZZ	72582	5150325	BOLT,FLUID PASSAGE	12	
2	PAFZZ	72582	5103903	BRACKET,EYE,ROTATIN	12	
*	3	PAFHH	72582	5148472	ROCKER ARM,ENGINE P LEFT.....	6
*	3	PAFHH	72582	5148475	ROCKER ARM,ENGINE P RIGHT	6
*	3	PAFHH	72582	8923543	ROCKER ARM,ENGINE P INJECTOR ROCKER.....	6
4	PAHZZ	72532	5122445	BUSHING,SLEEVE USE WITH P/N 5148472 AND 5148475	1	
4	PAHZZ	72582	5150318	BEARING,SLEEVE USE WITH P/N 892354323543	1	
5	PAHZZ	72582	5123700	BUSHING,SLEEVE.....	1	
6	PAHZZ	72582	5150314	PIN,HOLLOW	1	
7	PAHZZ	72582	5150312	CLEVIS,ROD END.....	1	
8	PAHZZ	72562	5150311	BEARING,SLEEVE.....	1	
*	9	PAFZZ	72582	23500714	SHAFT ASSEMBLY,ROCK	6
10	PAHZZ	72582	5151272	PLUG,PROTECTIVE,DUS.....	1	
11	PAHZZ	72582	5151601	NUT,PLAIN,HEXAGON	18	
12	PAHZZ	72582	5150303	RING,RETAINING	18	
13	PAHZZ	72582	5150302	SEAT,HELICAL COMPRE	18	
14	PAHZZ	72582	5186858	SPRING,HELICAL,COMP	18	
15	PAHZZ	72582	5123250	SEAT,HELICAL COMPRE	1	
16	PAHZZ	72582	5128640	PUSH ROD,ENGINE POP.....	18	
17	PAHZZ	72582	8924439	CAM,CONTROL	18	
18	PAHZZ	72582	05106413	GUIDE,CAM FOLLOWER	6	
19	PFHZZ	96906	MS35338-46	WASHER,LOCK	12	
20	PFHZZ	96906	MS90728-6	SCREW,CAP,HEXAGON H	12	

END OF FIGURE

5
6

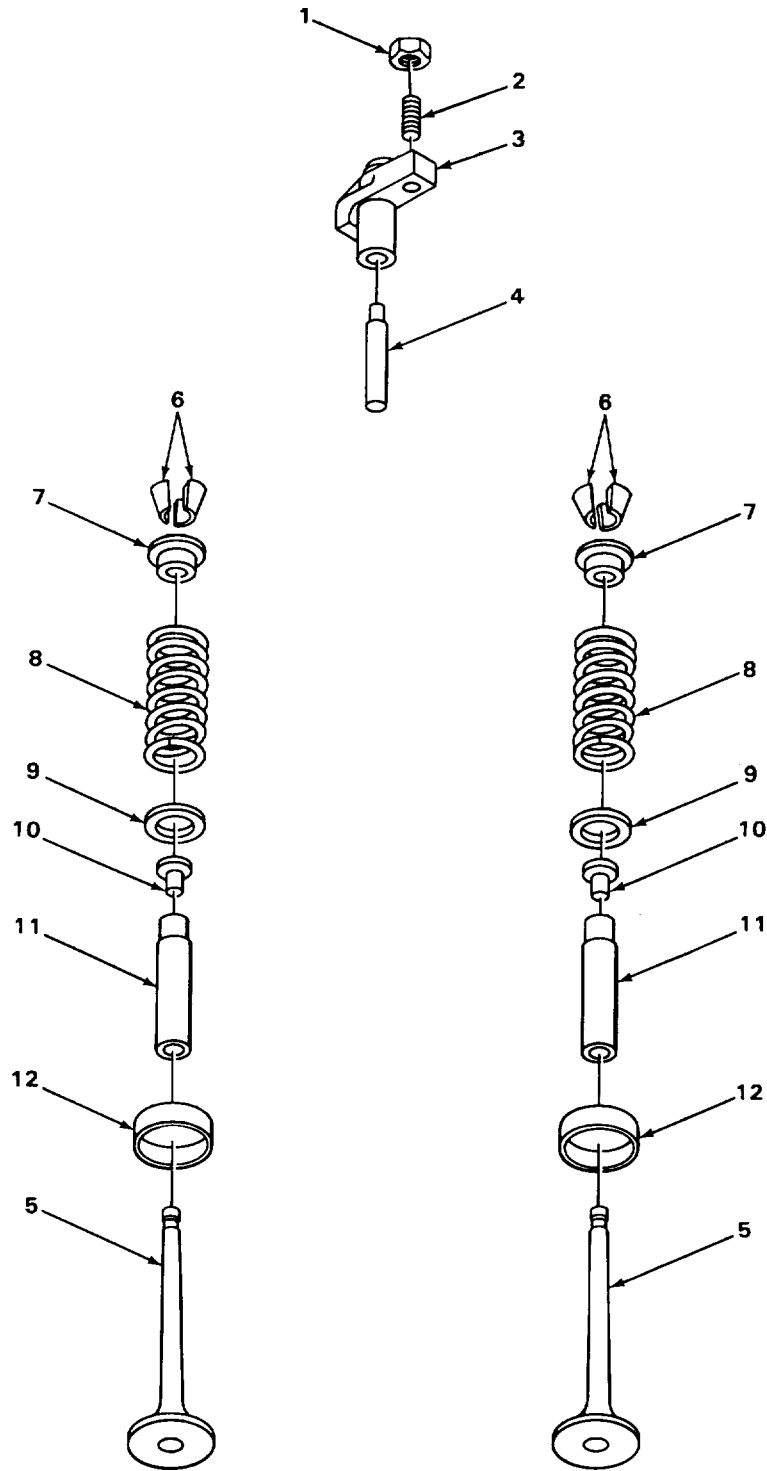

FIGURE 12. EXHAUST VALVES.

SECTION II

TM5-3810-300-34PC01

(1) ITEM NO	(2) SMR CODE	(3) CAGEC	(4) PART NUMBER	(5) DESCRIPTION AND USABLE ON CODES (UOC)	(6) QTY	
GROUP 0105 VALVES,CAMSHAFTS,AND TIMING SYSTEM						
FIG. 12 EXHAUST VALVES						
1	PAFZZ	72582	5151601	NUT,PLAIN,HEXAGON	12	
2	PAFZZ	72582	5129101	SETSCREW	12	
3	PAFZZ	72582	5117565	BRIDGE,EXHAUST VALV	12	
4	PAFZZ	72582	5196843	GUIDE,EXHAUST VALVE USE THROUGH 4A- 85186, 6A-94750	12	
4	PAFZZ	72582	5117564	PIN,STRAIGHT,HEADLE USE WITH 4A- 85187,6A-94751	12	
*	5	PAFZZ	72582	5195167	PARTS KIT,ENGINE PO	24
6	PAFZZ	72582	5111337	LOCK,VALVE SPRING R	2	
7	PAFZZ	72582	5117563	SEAT,HELICAL COMPRE USE WITH 4A- 85187,6A-94751	24	
7	PAFZZ	72582	5111338	SEAT,HELICAL COMPRE USE THROUGH 4A- 85186,6A-94750	24	
8	PAFZZ	72582	5117561	SPRING,HELICAL,COMP	24	
8	PAFZZ	72582	5111339	SPRING,HELICAL,COMP USE THROUGH 4A- 85186, 6A-94750	24	
9	PAFZZ	72582	5111467	WASHER,FLAT USE THROUGH 4A-78270, 6A-82175	24	
9	PAFZZ	72562	5117562	WASHER,FLAT USE WITH 4A-85187t 6A94751	24	
9	PAFZZ	72582	5196148	SEAT,HELICAL COMPRE USE THROUGH 4A- 85186,6A-94750	24	
10	PAFZZ	72582	8921209	SEAL,VALVE GUIDE	24	
11	PAFZZ	72582	5129919	GUIDE,VALVE STEM	24	
12	PFFZZ	72582	5197167	SEAT,VALVE .010 IN, OVERSIZE	24	
12	PAFZZ	72582	5101101	SEAT,VALVE	24	

END OF FIGURE

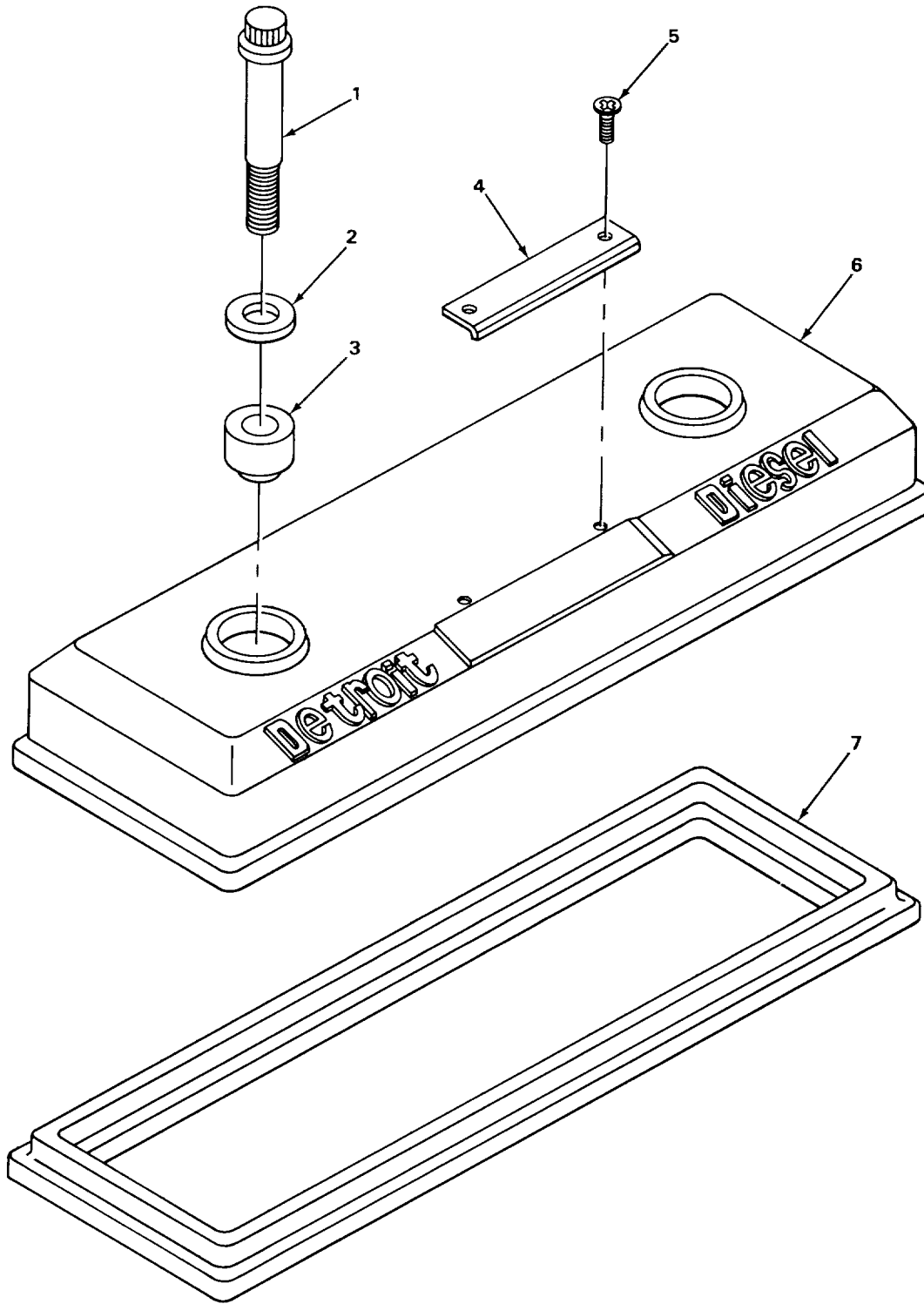

TA239266

FIGURE 13. ROCKER ARM COVER.

SECTION II

TM5-3810-300-34P

(1) ITEM NO	(2) SMR CODE	(3) FSCM	(4) PART NUMBER	(5) DESCRIPTION AND USABLE ON CODES (UOC)	(6) QTY
GROUP 0105 VALVES,CAMSHAFTS,AND TIMING SYSTEM					
FIG. 13 ROCKER ARM COVER					
1	PAFZZ	72582	5104015	BOLT.....	4
2	PAFZZ	72582	5104514	WASHER,FLAT	4
3	PAFZZ	72582	5104515	MOUNT,RESILIENT	4
4	XDFZZ	72582	5104202	RETAINER.....	2
5	XDFZZ	72582	9416857	SCREW	4
6	PAFZZ	72582	5103738	COVER,ROCKER ARM.....	1
7	PAFZZ	72582	5104019	GASKET	1

END OF FIGURE

2
3 THRU 5

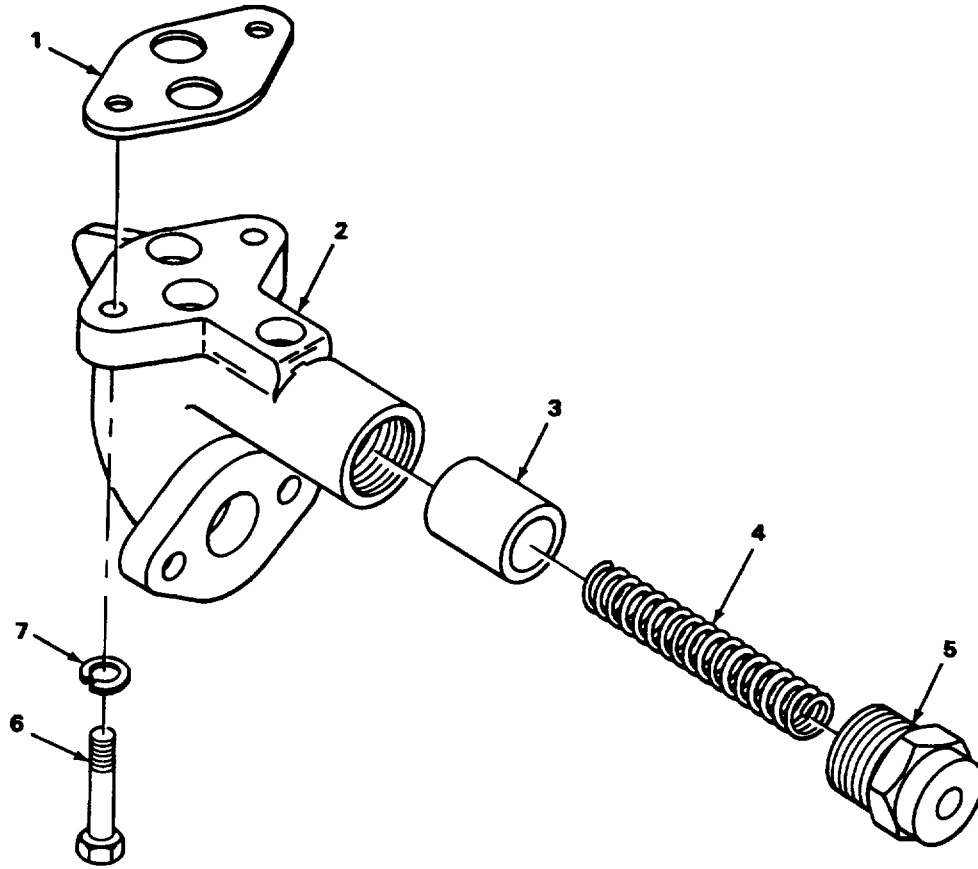

TA239267

FIGURE 14. OIL PRESSURE REGULATOR.

SECTION II

TM5-3810-300-34PC01

(1) ITEM NO	(2) SMR CODE	(3) CAGEC	(4) PART NUMBER	(5) DESCRIPTION AND USABLE ON CODES (UOC)	(6) QTY
GROUP 0106 ENGINE LUBRICATION SYSTEM					
FIG. 14 OIL PRESSURE REGULATOR					
1	PAFZZ	79150	24851	GASKET PART OF KIT P/N 5192108	1
2	PAFZZ	72582	5104390	REGULATOR,OIL PRESS.....	1
3	PAFZZ	72582	5120082	DISK,VALVE	1
4	PAFZZ	72582	5156815	SPRING,HELICAL, COMP	1
5	PAFZZ	72582	5156816	PLUG,VENT.....	1
6	PAFZZ	72582	179819	BOLT,MACHINE	2
7	PFFZZ	96906	MS35338-45	WASHER, LOCK	2

END OF FIGURE

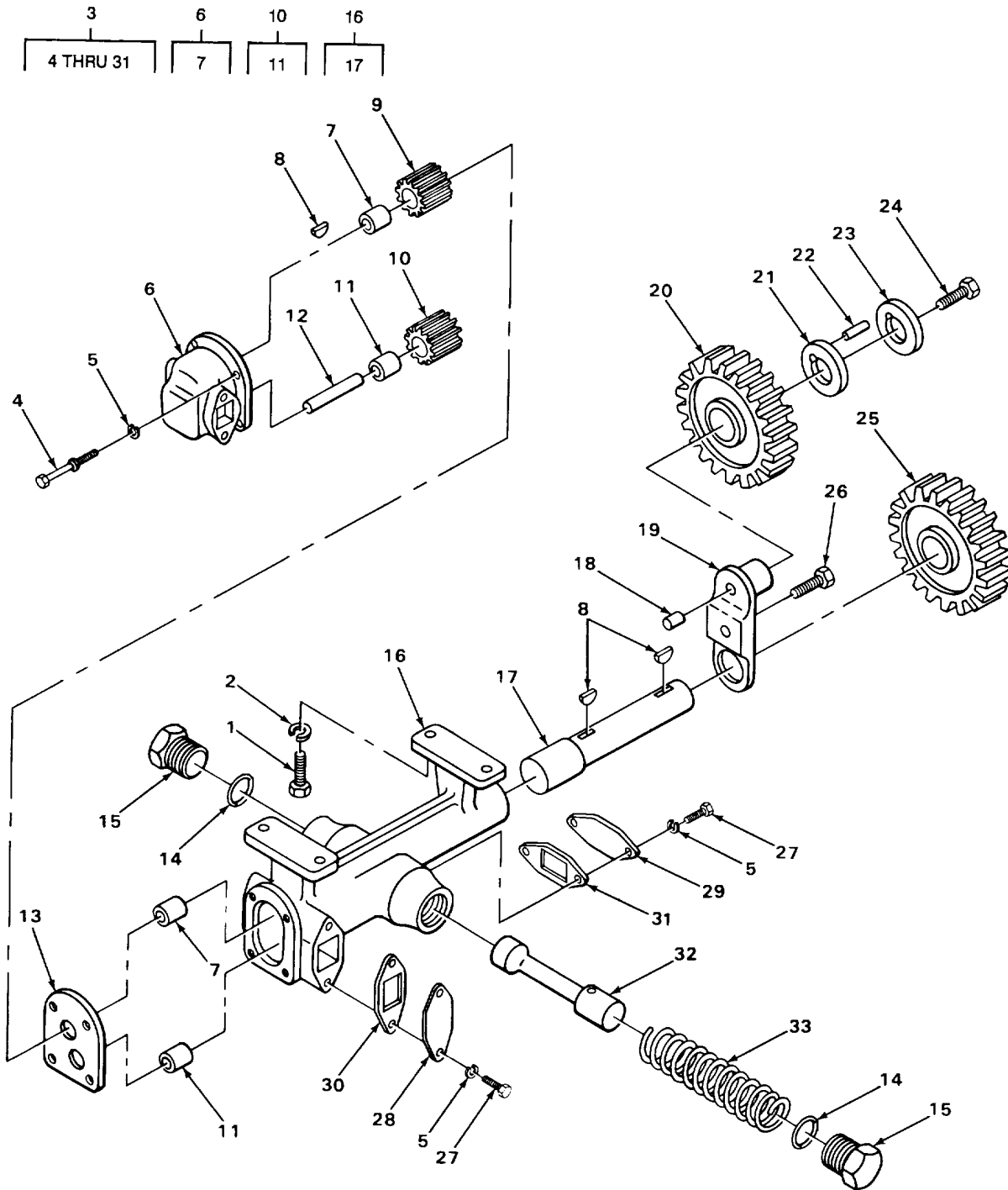

TA705245 ■

FIGURE 15. OIL PUMP ASSEMBLY

SECTION II

TM5-3810-300-34PC01

(1) ITEM NO	(2) SMR CODE	(3) CAGEC	(4) PART NUMBER	(5) DESCRIPTION AND USABLE ON CODES (UOC)	(6) QTY
GROUP 0106 ENGINE LUBRICATION SYSTEM					
FIG. 15 OIL PRESSURE REGULATOR					
1	PAHZZ	72582	186627	SCREW,CAP,HEXAGON H	4
2	PAHZZ	96906	MS35338-8	WASHER,LOCK	4
3	PAHHH	72582	5175988	PUMP ASSEMBLY	1
4	PFHZZ	96906	MS90728-44	BOLT, MACHINE	4
5	PFHZZ	96906	MS35338-45	WASHER,LOCK	8
6	PFHZZ	72582	5153122	BODY ASSY	1
7	PAHZZ	72582	5153147	BEARING,SLEEVE	2
8	PAHZZ	72582	103905	KEY	3
9	PAHZZ	72582	5153260	GEAR,HELICAL	1
10	PAHZZ	72582	5153617	GEAR,HELICAL	1
11	PAHZZ	72582	5153154	BEARING,SLEEVE	2
12	PFHZZ	72582	5153146	PIN,STRAIGHT,HEADLE	1
13	XDHZZ	72582	5153257	SPACER,PLATE	1
14	PFHZZ	96906	MS35769-18	GASKET PART OF KIT P/N 5192108	2
15	PAHZZ	72582	5152613	PLUG,MACHINE THREAD,	2
16	PFHZ7	72582	5176121	BODY AND SHAFT ASSY	1
17	PFHZZ	72582	5153258	SHAFT,DRIVE	1
18	PAHZZ	72582	5176035	PIN,STRAIGHT,HEADLE	1
19	XDHZZ	72582	5169165	SUPPORT	1
20	PAHZZ	72582	5156583	GEAR,SPUR	1
21	PAHZZ	72582	5169197	WASHER,KEYWAY	1
22	PAHZZ	72582	443230	PIN,GROOVED,HEADLES	1
23	PAHZZ	72582	5175944	WASHER,KEYWAY	1
24	PFHZZ	96906	MS90728-33	BOLT,MACHINE	1
25	PAHZZ	72582	5156528	GEAR,SPUR	1
26	PAHZZ	72582	9409079	BOLT,SELF-LOCKING	1
27	PFHZZ	96906	MS90723-32	BOLT,MACHINE	4
29	PAHZZ	72582	5156955	COVER,ACCESS	2
29	PAHZZ	72582	5153311	COVER ACCESS USED WITH P/N 5153313 GASKET	1
30	PAHZZ	72582	5151370	GASKET PART OF KIT P/N 5192108	1
31	PAHZZ	72582	5153313	GASKET PART OF KIT P/N 5175988 PART OF KIT P/N 5192108	1
32	PAHZZ	72582	5153247	VALVE,SAFETY RELIEF	1
33	PAHZZ	72582	5155765	SPRING,HELICAL,COMP	1

END OF FIGURE

1
2 THRU 11

2
3

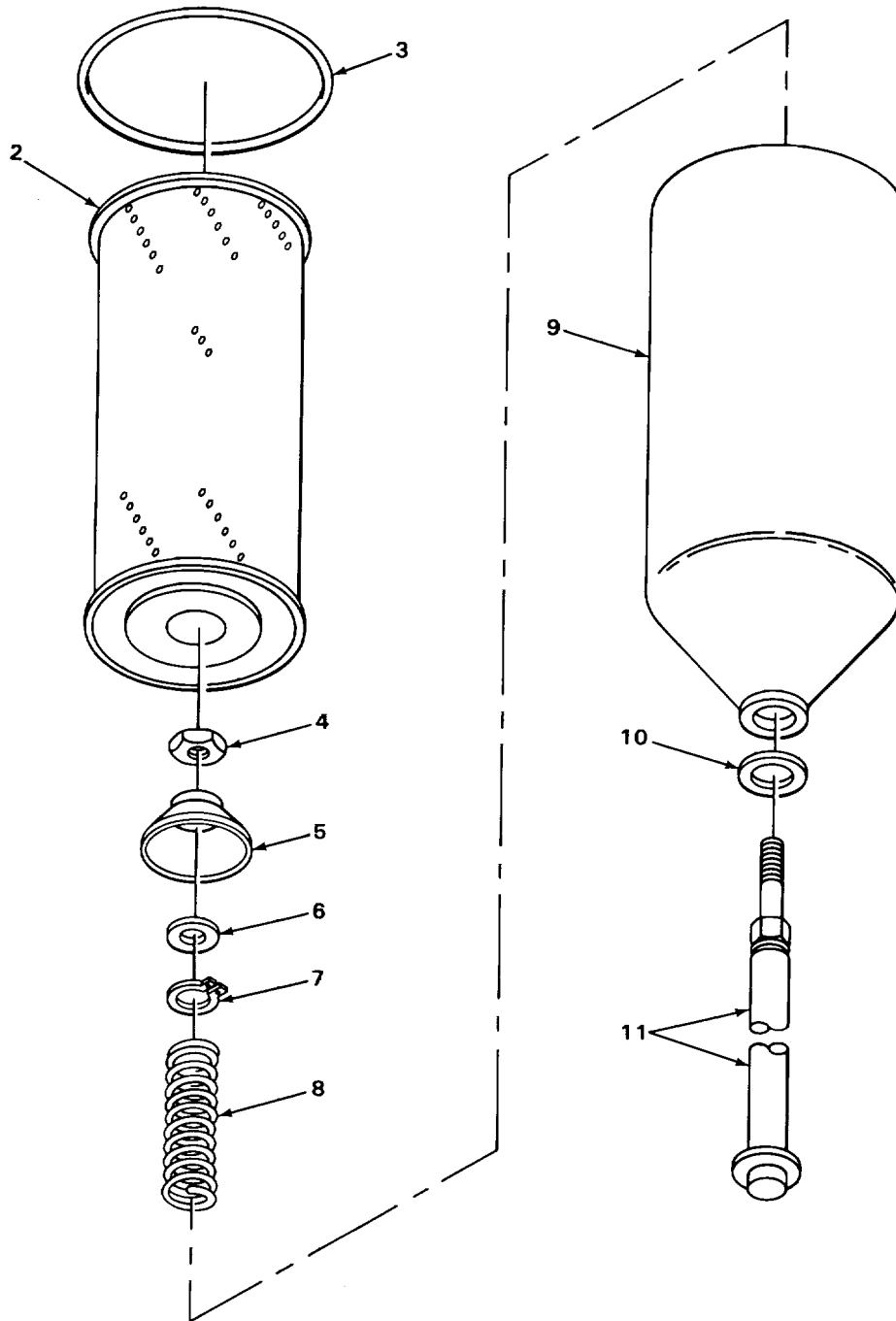

TA239265

FIGURE 16. OIL FILTER.

SECTION II

TM5-3810-300-34PC01

(1) ITEM NO	(2) SMR CODE	(3) CAGEC	(4) PART NUMBER	(5) DESCRIPTION AND USABLE ON CODES (UOC)	(6) QTY
GROUP 0106 ENGINE LUBRICATION SYSTEM					
FIG. 16 OIL FILTER					
1	PFOZZ	72582	5147683	FILTER,FLUID	1
2	PAOZZ	96906	MS35802-3	FILTER ELEMENT,FLUI.....	1
3	PAOZZ	70040	G259	GASKET	1
4	PAOZZ	72582	122366	NUT,PLAIN,HEXAGON	1
5	PAOZZ	24617	5187309	RETAINER,PACKING.....	1
6	PAOZZ	72582	5187310	PACKINGIPREFORMED.....	1
7	XDOZZ	72582	5179197	RING,RETAINING USE THROUGH 3A-.....	1
				35686,4A-7388716A-77569.....	
7	PAOZZ	20859	XSC131	RING,RETAINING USE WITH 3A-35687	1
				4A-73888	
8	PAOZZ	72582	5187308	SPRING,HELICAL,COMP	1
9	PAOZZ	70040	OF203	COVER,FLUID FILTER	1
10	PAOZZ	72562	5154538	SPACER,RING	1
11	PAOZZ	72532	5120740	BOLT,SHOULDER.....	1

END OF FIGURE

7
8 THRU 14

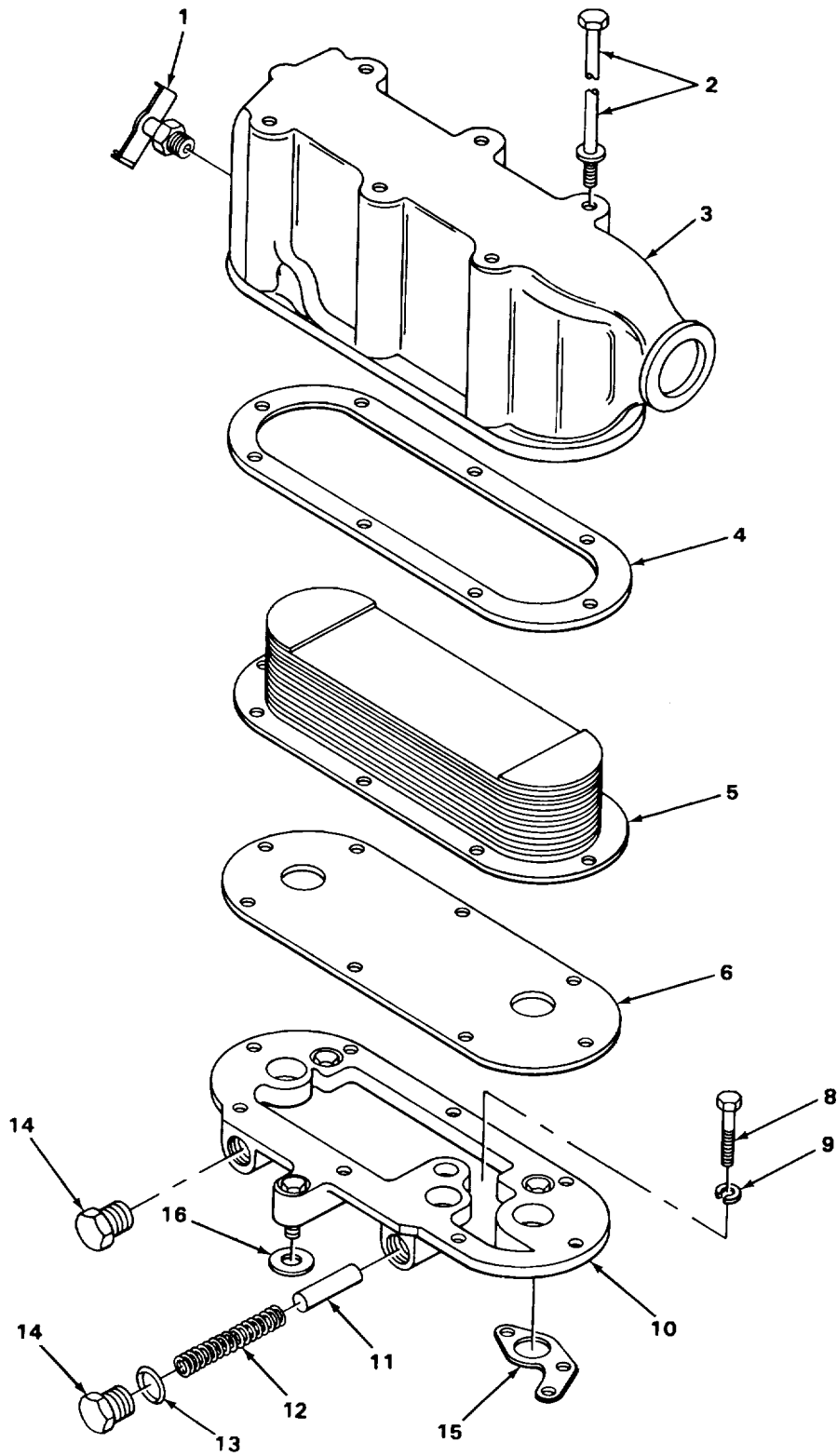

FIGURE 17. OIL COOLER.

SECTION II

TM5-3810-300-34P

(1) ITEM NO	(2) SMR CODE	(3) FSCM	(4) PART NUMBER	(5) DESCRIPTION AND USABLE ON CODES (UOC)	(6) QTY
GROUP 0106 ENGINE LUBRICATION SYSTEM					
FIG. 17 OIL COOLER					
1	PFFZZ	72582	8924140	COCK,DRAIN	1
2	PFFZZ	96906	MSS0728-51	BOLT,MACHINE	6
3	PAFZZ	72582	516S646	HOUSING,OIL COOLER	1
4	PAFZZ	19207	6246296	GASKET	1
5	PAFZZ	30375	85146C0	CORE, OIL COOLER.....	1
6	PAFZZ	72582	5102506	GASKET	1
7	PFFFF	72582	5140211	ADAPTER OIL COOLER	1
8	PAFZZ	72582	186624	BOLT,MACHINE	2
9	PFFZZ	96906	MS35336-45	WASHER,LOCK	2
10	PAFZZ	72582	5177923	COVER,OIL COOLER	1
11	PAFZZ	72582	5177717	DISK,VALVE	2
12	PAFZZ	72582	5177778	SPRING,HELICAL,COMP	2
13	PAFZZ	15434	60598	WASHER,FLAT	2
14	PAFZZ	72582	5177772	PLUG,MACHINE THREAD.....	2
15	PAFZZ	72582	5150154	GASKET	2
16	PAFZZ	72582	5152904	WASHER,FLAT	1

END OF FIGURE

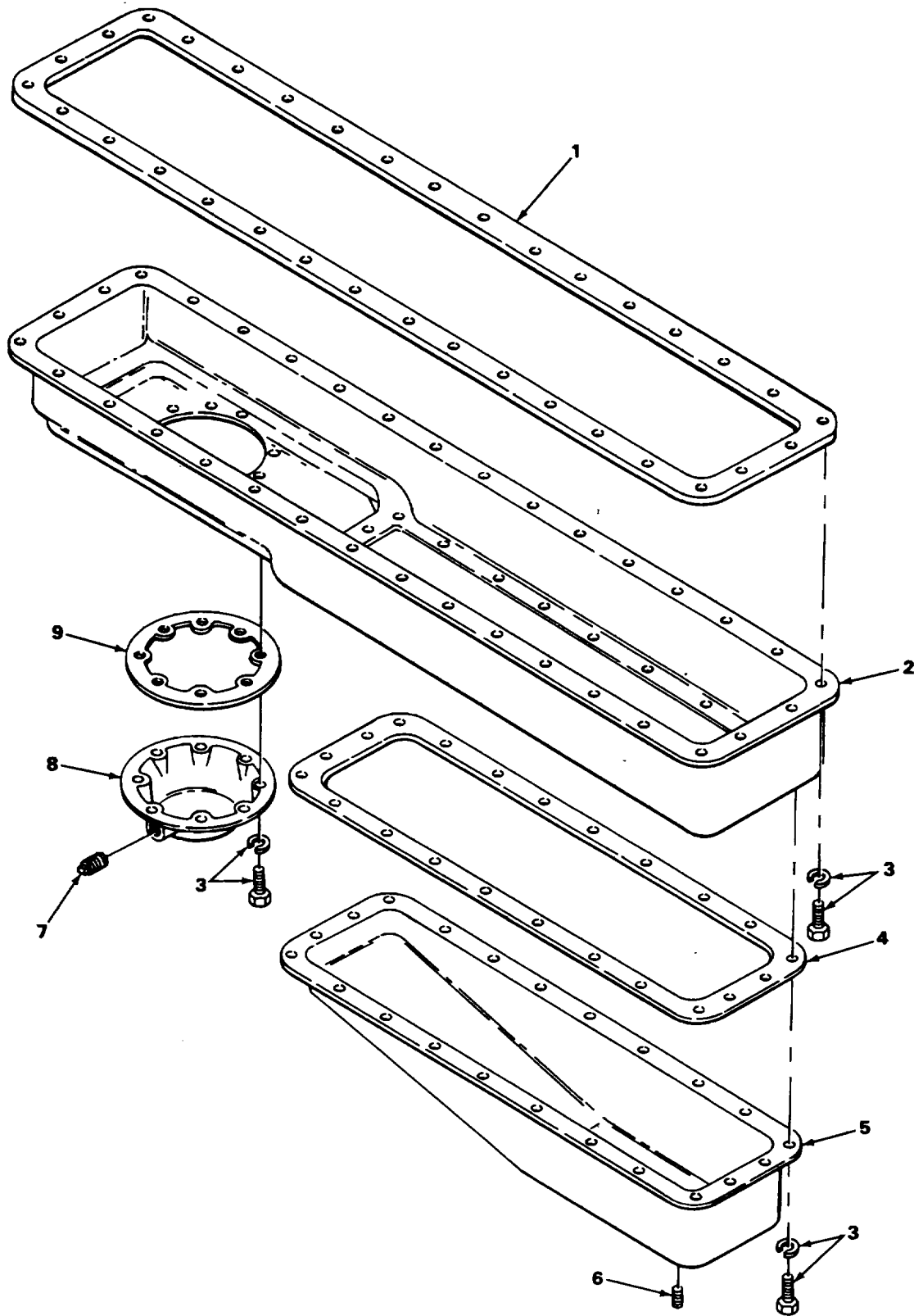

TA239271

FIGURE 18. OIL PAN.

SECTION II

TM5-3810-300-34PC01

(1) ITEM NO	(2) SMR CODE	(3) CAGEC	(4) PART NUMBER	(5) DESCRIPTION AND USABLE ON CODES (UOC)	(6) QTY
GROUP 0106 ENGINE LUBRICATION SYSTEM					
FIG. 18 OIL PAN					
1	PFFZZ	72582	5195625	GASKET PART OF KIT P/N 1067 7040/S01D21542 PART OF KIT P/N 5192108	1
2	PAFZZ	72582	5153942	OIL PAN ENGINE CRAN UPPER	1
3	PAFZZ	72582	5148437	SCREW	64
4	PAFZZ	72582	5153256	GASKET	1
5	PAFZZ	72582	5163616	OIL PAN,CRANKCASE LOWER	1
6	XDFZZ	72582	444524	PLUG	1
7	PAFZZ	30379	444636	PLUG, PIPE	1
8	PAFZZ	72582	5171165	COVER,OIL PAN	1
9	PAFZZ	72582	5153788	GASKET OIL PAN COVER	1
10	PAFZZ	72582	840277	GASKET PART OF KIT P/N 5192108	1

END OF FIGURE

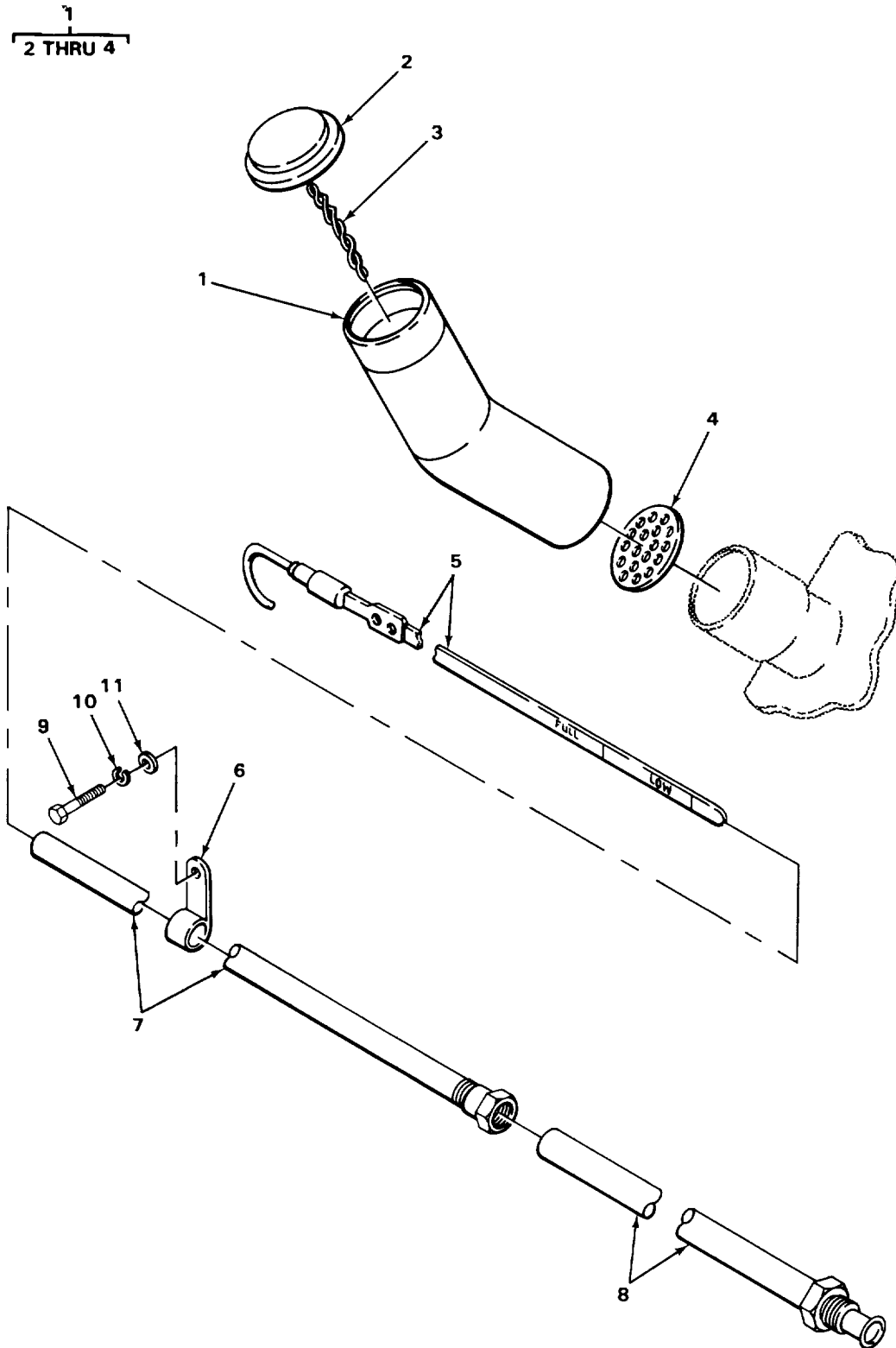

FIGURE 19. OIL FILLER AND DIPSTICK.

SECTION II					TM
(1)	(2)	(3)	(4)	(5)	(6)
ITEM	SMR		PART		
NO	CODE	CAGEC	NUMBER	DESCRIPTION AND USABLE ON CODES (UOC)	QTY

GROUP 0106 ENGINE LUBRICATION SYSTEM

FIG. 19 OIL FILLER AND DIPSTRICK

1	PFOOO	72582	5145233	TUBE AND CAP ASSY	1
2	PAOZZ	72582	5117362	CAP,FILLER OPENING	1
3	PAOZZ	72582	113E25	CHAIN,CAP	1
4	PAOZZ	72582	51C3943	STRAINER,SEDIMENT	1
5	XDOZZ	72582	5131896	DIPSTICK	1
6	PFOZZ	96906	MS2133359	CLAMP,LOOP.....	1
7	PAOZZ	72582	515143C	ADAPTER, STRAIGHT.....	1
8	XDOZZ	72582	5158332	ADAPTER,DIPSTICK	1
9	PFOZZ	96906	M590725-43	SCREW,CAP,HEXAGCN	1
10	PFOZZ	96906	MS3533e45	WASHER,LOCK	1
11	PFOZZ	6906	MS27183-11	WASHER,FLAT	1

END OF FIGURE

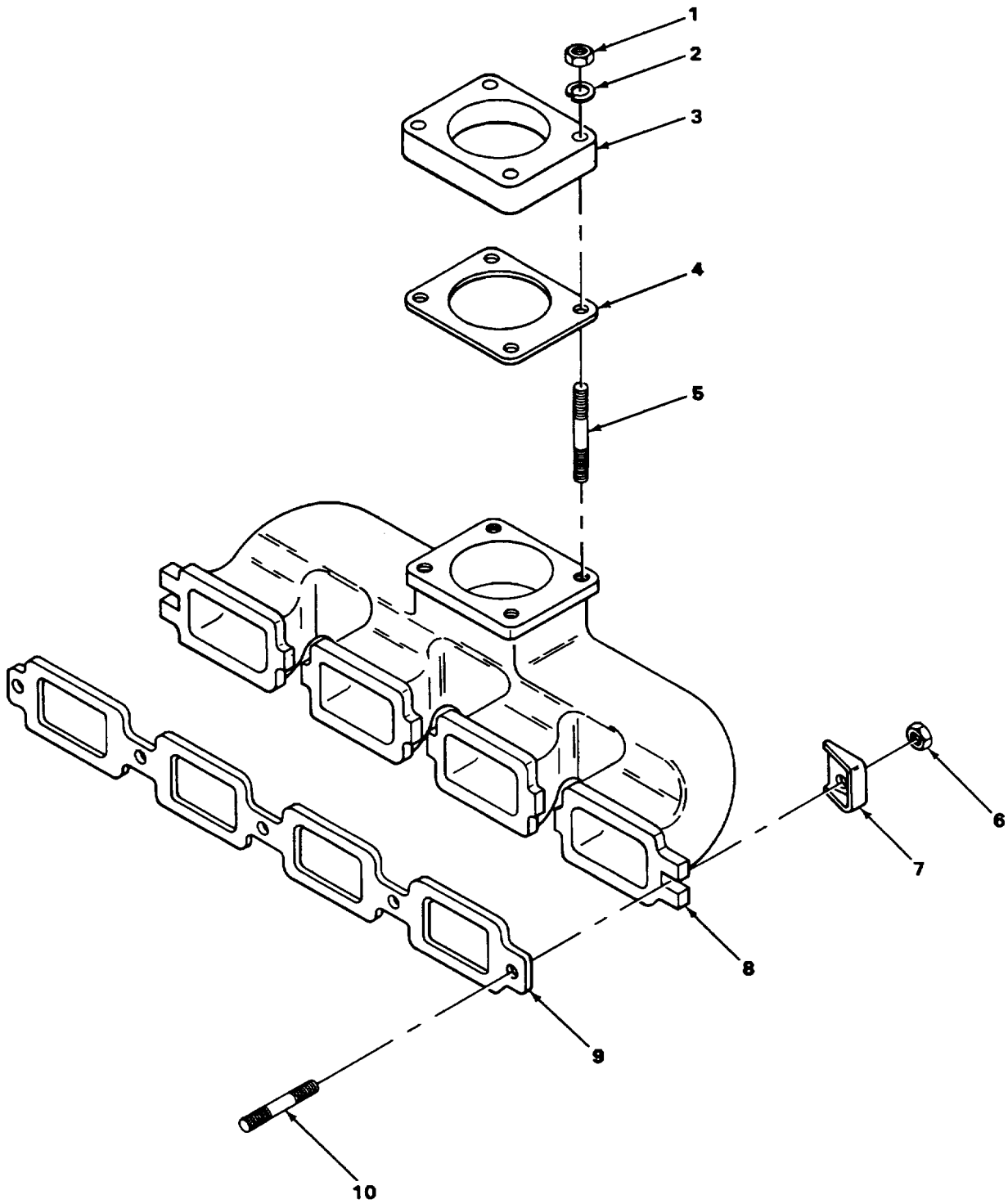

FIGURE 20. EXHAUST MANIFOLD.

TA239273

SECTION II

TM5-3810-300-34P

(1) ITEM NO	(2) SMR CODE	(3) FSCM	(4) PART NUMBER	(5) DESCRIPTION AND USABLE ON CODES (UOC)	(6) QTY
GROUP 0108 ENGINE LUBRICATION SYSTEM					
FIG. 20 OIL FILLER AND DIPSTICK					
1	PFFZZ	96906	MS51970-5	NUT,PLAIN,HEXAGON	4
2	PFFZZ	96906	MS35338-48	WASHER,LOCK	4
3	PAFZZ	72582	5108921	FLANGE,PIPE	1
4	PAFZZ	24617	5160222	GASKET	1
5	PAFZZ	72582	510916C	STUD,PLAIN.....	4
6	PFFZZ	96906	MS51968-11	NUT,PLAIN,HEXAGON	5
7	PAFZZ	72582	5104439	WASHER,SPRING TENS.....	5
8	PAFZZ	72582	5108950	MANIFOLD,EXHAUST	1
9	PAFZZ	72582	5120223	GASKET	1
10	PAFZZ	24617	5112899	STUD,PLAIN.....	5

END OF FIGURE

1
2 THRU 18

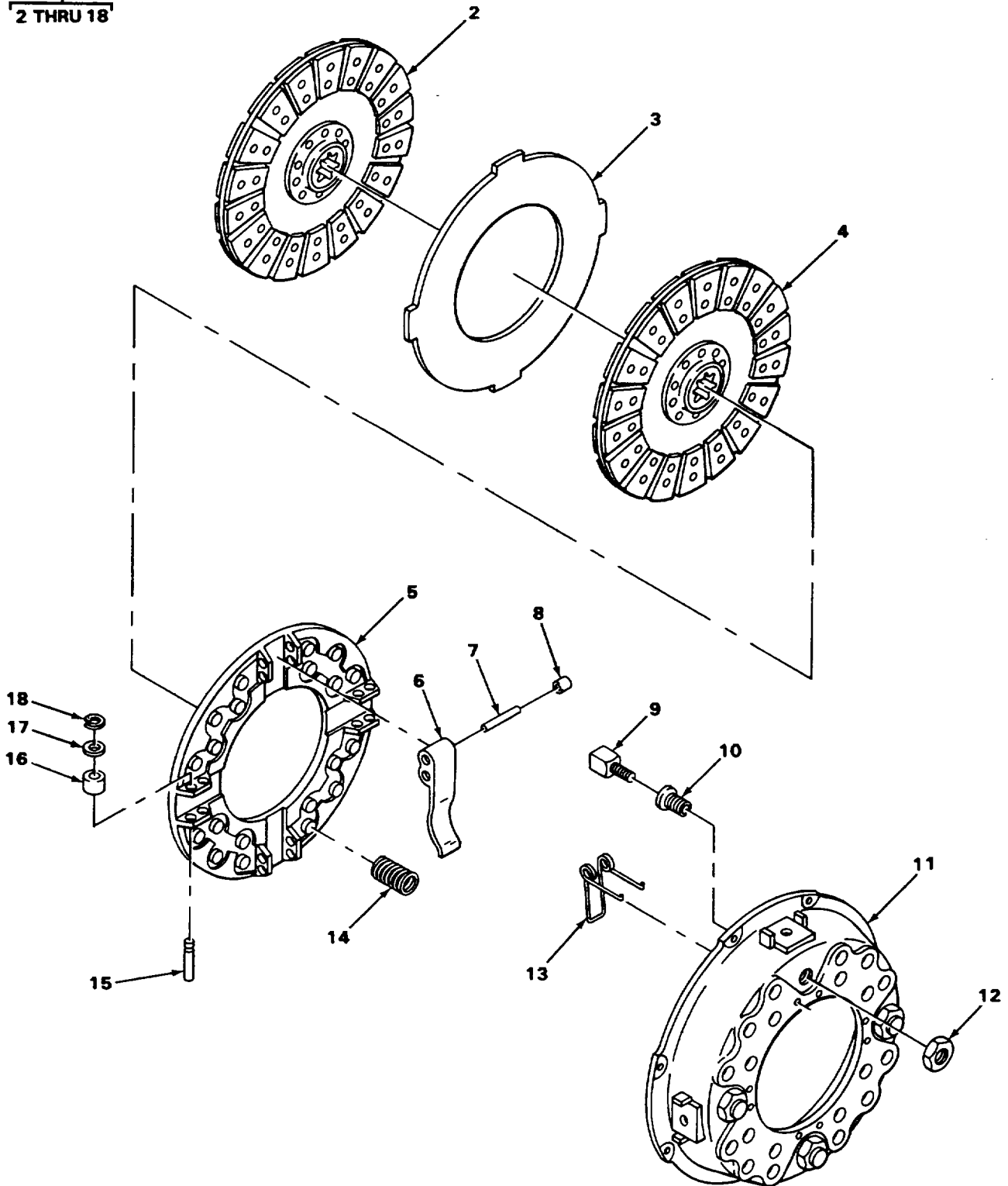

FIGURE 21. CLUTCH ASSEMBLY.

TA239274

SECTION II					
(1)	(2)	(3)	(4)	(5)	(6)
ITEM	SMR		PART	DESCRIPTION AND USABLE ON CODES (UOC)	QTY
NO	CODE	FSCM	NUMBER		
GROUP 02 CLUTCH ASSEMBLY					
GROUP 0200 CLUTCH ASSEMBLY					
FIG. 21 CLUTCH ASSEMBLY					
1	XDFFF	36479	14-2 DPS	CLUTCH ASSEMBLY	1
2	PFFZZ	36479	140-6-788	DISK,CLUTCH	1
3	PFFZZ	36479	C25-46	DISKCLUTCH	1
4	PFFZZ	36479	140-6-789	DISK,CLUTCH	1
5	XDFZZ	36479	AC1-175	PLATE,PRESSURE	1
6	XDFZZ	36479	C60-87	LEVER,RELEASE	3
7	XDFZZ	36479	C65-29	PIN,EYEBOLT	3
8	XDFZZ	36479	X50-44	BEARING,NEEDLE	3
9	XDFZZ	36479	AC74-28	EYEBOLT ASSEMBLY	3
10	XDFZZ	36479	C73-37	NUT,ADJUSTING	3
11	XDFZZ	36479	AC2-215	COVER,FLYWHEEL RING	1
12	XDFZZ	36479	C73-23	NUT,PLAIN,HEXAGON	3
13	XDFZZ	36479	C-58	SPRING,RETRACTCR	3
14	PFFZZ	36479	C-108	SPRING,HELICAL,COMP	21
15	XDFZZ	36479	C71-22	PIN,PRESSURE PLATE	3
16	PFFZZ	36479	X50-43	BEARING,ROLLER,NEED	6
17	XDFZZ	36479	X10-1	WASHER	6
18	XDFZZ	36479	X72-59	RING,RETAINING	3
	PFFFF	36479	K-259	PARTS KIT, CLUTCH.....	1

END OF FIGURE

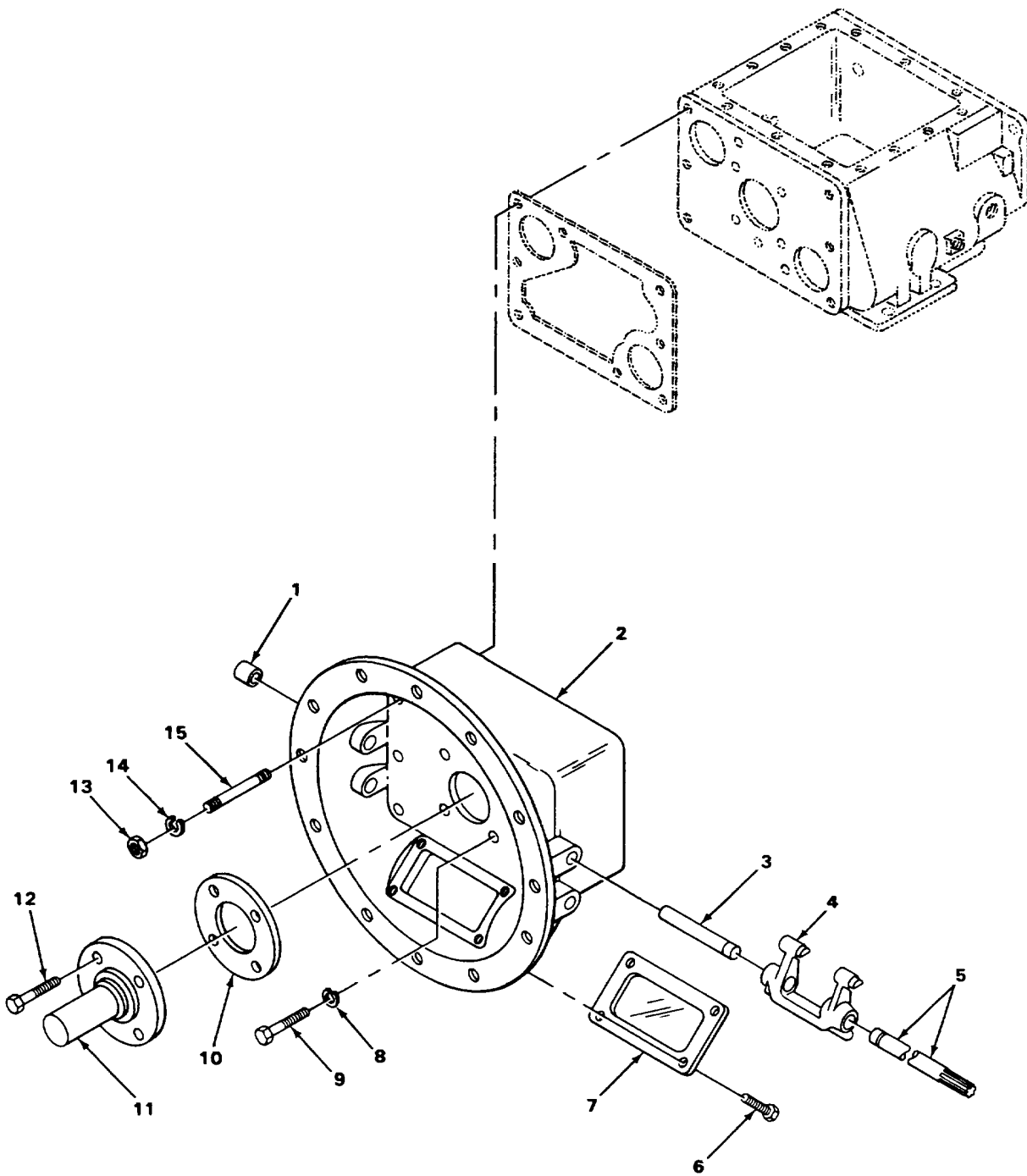

FIGURE 22. CLUTCH HOUSING AND RELATED PARTS.

TA239275

SECTION II

TM5-3810-300-34PC01

(1) ITEM NO	(2) SMR CODE	(3) CAGEC	(4) PART NUMBER	(5) DESCRIPTION AND USABLE ON CODES (UOC)	(6) QTY
GROUP 0200 CLUTCH ASSEMBLY					
FIG. 22 CLUTCH HOUSING AND RELATED PARTS					
1	XDFZZ	52304	12815	BUSHING.....	8
2	XDFZZ	52304	A-3711	CLUTCH HOUSING ASSE	1
3	PFFZZ	52304	14494	SHAFT,STRAIGHT	1
4	PFFZZ	52304	A-2268	SHIFTER FORK.....	1
*5	PFFZZ	81118	1968	SHAFT,PEDAL	1
6	XDFZZ	12361	7-111-150450	SCREW,CAP	4
7	PFFZZ	72260	1565	COVER	1
8	XDFZZ	52304	X-3-801	WASHER,LOCK	2
9	PFFZZ	96906	MS18154-113	SCREW,CAP,HEXAGON H	2
10	PFFZZ	12361	9-904-101970	GASKET	1
11	XDFZZ	52304	15020	COVER,FRONT BEARING	1
12	XDFZZ	52304	X-BL-604	SCREW,CAP	2
13	XDFZZ	52304	X-1-1000	NUT.....	6
14	PFFZZ	96906	MS35338-50	WASHER,LOCK	6
15	PFFZZ	73460	1632	STUD,PLAIN.....	6
END OF FIGURE					

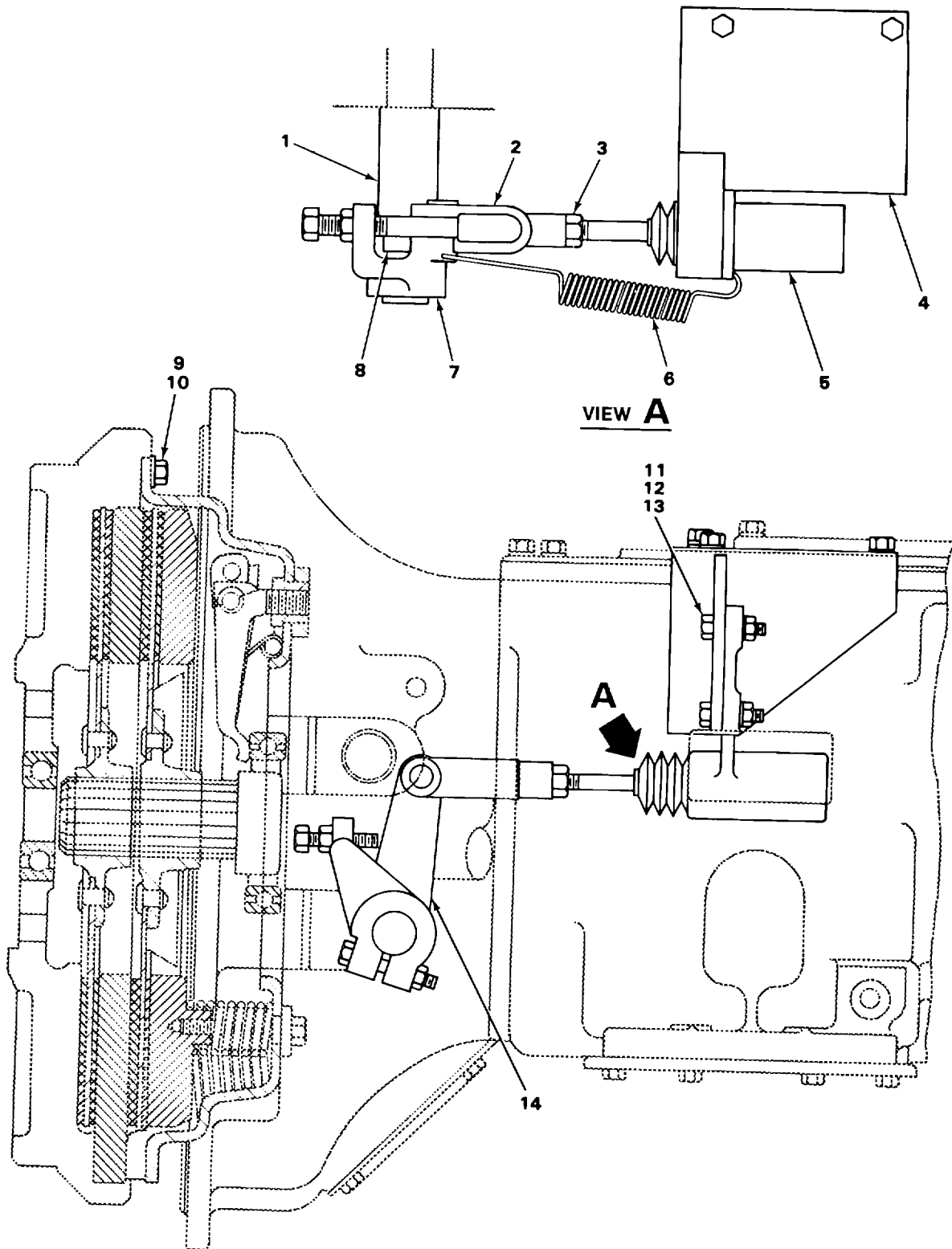

FIGURE 23. SLAVE CYLINDER AND RELATED PARTS.

TA239276

SECTION II

TM5-3810-300-34PC01

(1) ITEM NO	(2) SMR CODE	(3) CAGEC	(4) PART NUMBER	(5) DESCRIPTION AND USABLE ON CODES (UOC)	(6) QTY
GROUP 0207 HYDRAULIC CLUTCH SYSTEM					
FIG. 23 SLAVE CYLINDER AND RELATED PARTS					
1	XDFZZ	12361	6-205-120810	BUSHING.....	1
2	XDFZZ	41625	A45720	YOKE	1
3	PFFZZ	96906	MS51968-8	NUT,PLAIN,HEXAGON	1
4	XDFZZ	12361	6-184-000642	BRACKET,MOUNTING.....	1
5	PFFZZ	12361	6-372-000742	SLAVE CYLINDER.....	1
6	XDFZZ	23040	7RW-7523	SPRING	1
7	PFFZZ	23382	10375258	ARM ASSY,PEDAL ADJU.....	1
8	XDFZZ	12361	6-205-120802	BUSHING.....	1
9	PFFZZ	96906	MS35338-46	WASHER,LOCK	12
10	PFFZZ	30204	B1821BH038C075N	SCREW,CAP,HEXAGON	12
11	PFFZZ	96906	MS90728-89	SCREW,CAP,HEXAGON H.....	2
12	PFFZZ	96906	MS35338-47	WASHER,LOCK	2
13	PFFZZ	96906	MS51967-11	NUT,PLAIN,HEXAGON	2
14	XDFZZ	12361	6-033-000156	CRANK.....	1

END OF FIGURE

23-1

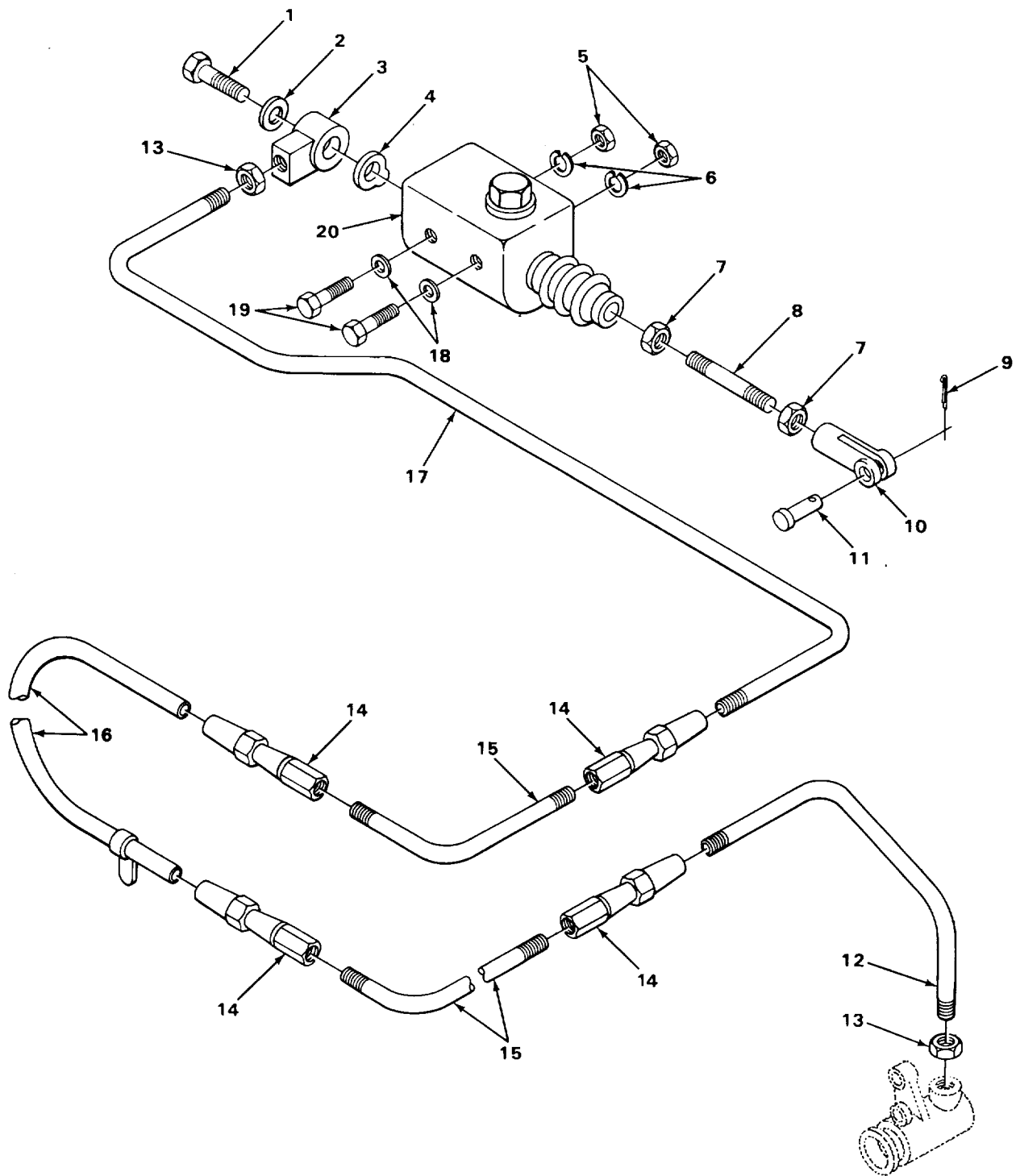

TA239277

FIGURE 24. CLUTCH MASTER CYLINDER AND SLAVE CYLINDER HYDRAULIC LINES.

SECTION II

TM5-3810-300-34PC01

(1) ITEM NO	(2) SMR CODE	(3) CAGEC	(4) PART NUMBER	(5) DESCRIPTION AND USABLE ON CODES (UOC)	(6) QTY
GROUP 0207 HYDRAULIC CLUTCH SYSTEM					
FIG. 24 CLUTCH MASTER CYLINDER AND SLAVE CYLINDER HYDRAULIC LINES					
1	PFFZZ63477		FC-673	BOLT,FLUID PASSAGE	1
2	PFFZZ	65282	A10781X	WASHER,FLAT	1
3	PFFZZ12603		353403	CONNECTOR,MULTIPLE	1
4	DFZZ	63477	FC-6021	GASKET	1
5	PFFZZ96906		S51967-8	NUT,PLAIN,HEXAGON	2
6	PFFZZ96906		MS35338-46	WASHER,LOCK	2
7	PFFZZ96906		MS51968-B	NUT,PLAIN,HEXAGON	2
8	XDFZZ	12361	6-865-162270	STUD	1
9	PFFZZ86044		AN381-3-12	PIN,COTTER	1
10	PFFZZ39423		6071K13	YOKE,UNIVERSAL JOIN	1
11	PFFZZ96906		9535810-4	PIN,STRAIGHT,HEADED.....	1
*	XDFZZ	12316	9-910-10000014	TUBING,COPPER	1
13	PFFZZ72853		121400	INVERTED NUT,TUBE	2
14	PFFZZ96906		MS39166-3	NUT,TUBE COUPLING	4
15	DFZZ	72807	4HBR-4M2B	HOSE	
*	PFFZZ12361		9-910-100014	TUBE,METALLIC.....	1
*	PFFZZ12361		9-910-100014	TUBE,METALLIC.....	1
18	PFFZZ36906		MS?7183-15	WASHER,FLAT	2
19	PFFZZ96906		MS51095-369	SCREW,CAP,HEXAGON	2
20	XBFFF	12361	6-372-001169	CYLINDER,MASTER CLUTCH	1

END OF FIGURE

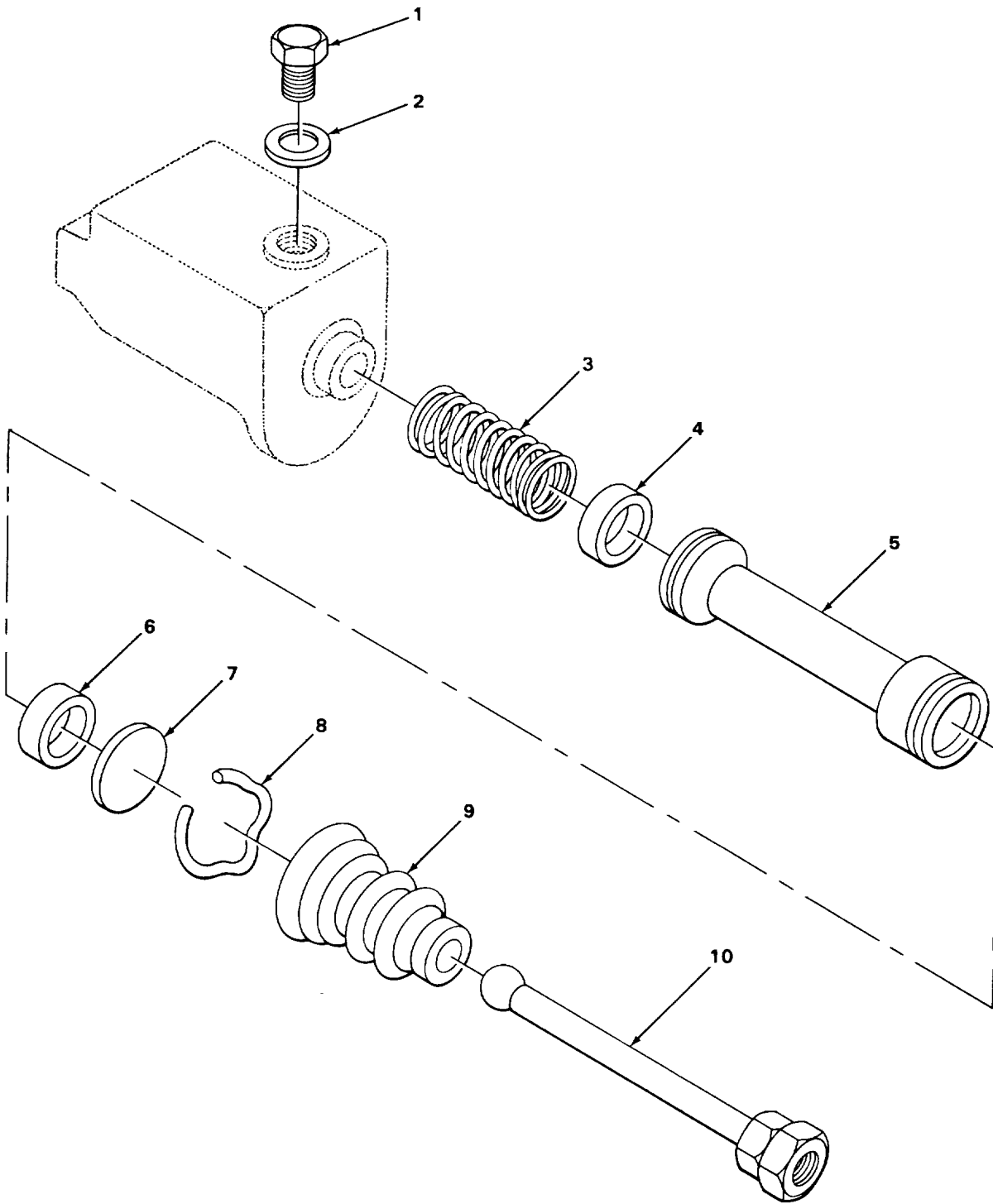

FIGURE 25. CLUTCH MASTER CYLINDER.

TA239278

SECTION II

TM 5-3810-300-34P

(1) ITEM NO	(2) SMR CODE	(3) CAGEC	(4) PART NUMBER	(5) DESCRIPTION AND USABLE ON CODES (UOC)	(6) QTY
-------------------	--------------------	--------------	-----------------------	--	------------

GROUP 0207 HYDRAULIC CLUTCH SYSTEM

FIG. 25 CLUTCH MASTER CYLINDER

1	PFFZZ	10988	33357	CAP, FILLER OPENING.....	1
2	PFFZZ	22081	BNC-17C5	GASKET	1
3	PFFZZ	63477	F5S08	SPRING,HELICAL,COMP	1
4	PFFZZ	63477	F45C4	CUP,HYDRAULIC BRAKE	1
5	PFFZZ	63471	F5S10	PISTON	1
6	PFFZZ	19207	624875S	CUP,HYDRAULIC ERAKE	1
7	PFFZZ	96906	MS25440-8	WASHER,FLAT	1
8	XDFZZ	63477	FC-5917	WIRE,LOCK RING	1
9	PFFZZ	63477	FC5921	BELLOWS,PRCTECTION	1
10	XDFZZ	12361	7-372-100427	ROD,PUSH PISTON	1

END OF FIGURE

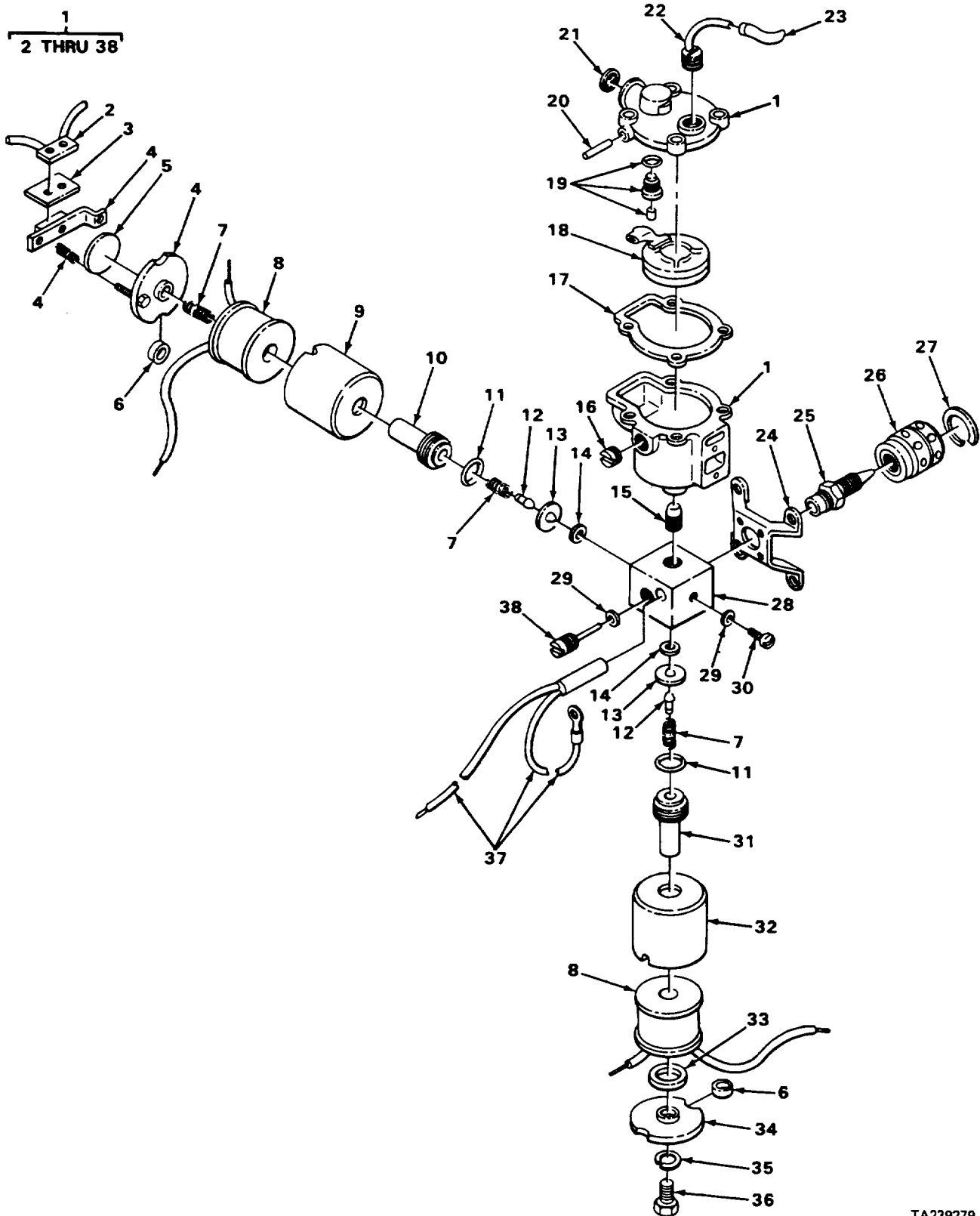

FIGURE 26. CARBURETOR ASSEMBLY.

SECTION II

TM5-3810-300-34PC01

(1) ITEM NO	(2) SMR CODE	(3) CAGEC	(4) PART NUMBER	(5) DESCRIPTION AND USABLE ON CODES (UOC)	(6) QTY
GROUP 03 FUEL SYSTEM					
GROUP 0301 CARBURTOR,FUEL INJECTOR					
FIG. 26CARBURETOR ASSEMBLY					
1	XDFHH	92879	1-49191	CARBURETOR ASSEMBLY	1
2	XDHZZ	92379	170301	MICROSWITCH	1
3	XDHZZ	92878	47649	INSULATION	1
4	XDHZZ	92979	1-47754	COVER,HOUSING ASSEM.....	1
5	XDHZZ	92878	2-47349	DISC	1
6	PAHZZ	72314	F51-21	GROMMET,NONMETALLIC	1
7	XDHZZ	92973	47316	SPRING.	3
8	XDHZZ	92873	1-47451-01	COIL.....	1
9	XDHZZ	92373	47752	HOUSING,COIL.....	1
10	XDHZZ	92173	2-47343	CORE, SOLENOID VALVE	1
11	PFHZZ	96906	MS29513-017	PACKING,PREFORMED	2
12	PFHZZ	92878	48336	PLUNGER,HEATFR	2
13	XDHZZ	92378	48343	DISC	2
14	XDHZZ	07406	300-006SQORING	GASKET	2
15	XDHZZ	92878	49031	ORIFICE	1
16	PFHZZ	59501	10-17966	PLUG,PIPE	1
17	PFHZZ	96152	07393	GASKET	1
18	XDHZZ	92378	46390	FLOAT	1
19	PFHZZ	96152	013443	NEEDLE ASSEM8LY,INL.	1
20	PFHZZ	92373	1591	PIN,STRAIGHT,HEADLE	1
21	PFHZZ	96152	95-164	STRAINER ELEMENT,SE	1
22	XDHZZ	92373	2-47971	FITTING,OVER FLOW	1
23	XDHZZ	92373	10512-01	TUBING	1
24	XDHZZ	92878	49032	BRACKET	1
25	PFHZZ	92878	68122-01	NOZZLE,OIL BURNER.....	1
26	XDHZZ	92578	2-49185	HOUSING,MIXER	1
27	XDHZZ	92873	3603	GASKET	1
29	XDHZZ	92878	49072	BODY	1
29	XCHZZ	92873	7009	GASKET	2
30	XDHZZ	92878	2291	SCREW,MACHINE	1
31	XDHZZ	92378	2-48344	CORE,SOLENOID VALVE	1
32	PFHZZ	92973	48352	HOUSING COIL	1
33	PFHZZ	92878	48355	BUSHING,NONMETALLI.....	1
34	XDHZZ	92878	68353	CAP,HOUSING	1
35	PFHZZ	96906	MS35338-42	WASHER,LOCK	1
36	PFHZZ	96906	MS35206-242	SCREW,MACHINE	1
37	X0HZZ	92878	49055	CARTRIDGE,HEATER	1
38	XDHZZ	92378	2-49189	NEEDLE,FUEL	1

END OF FIGURE

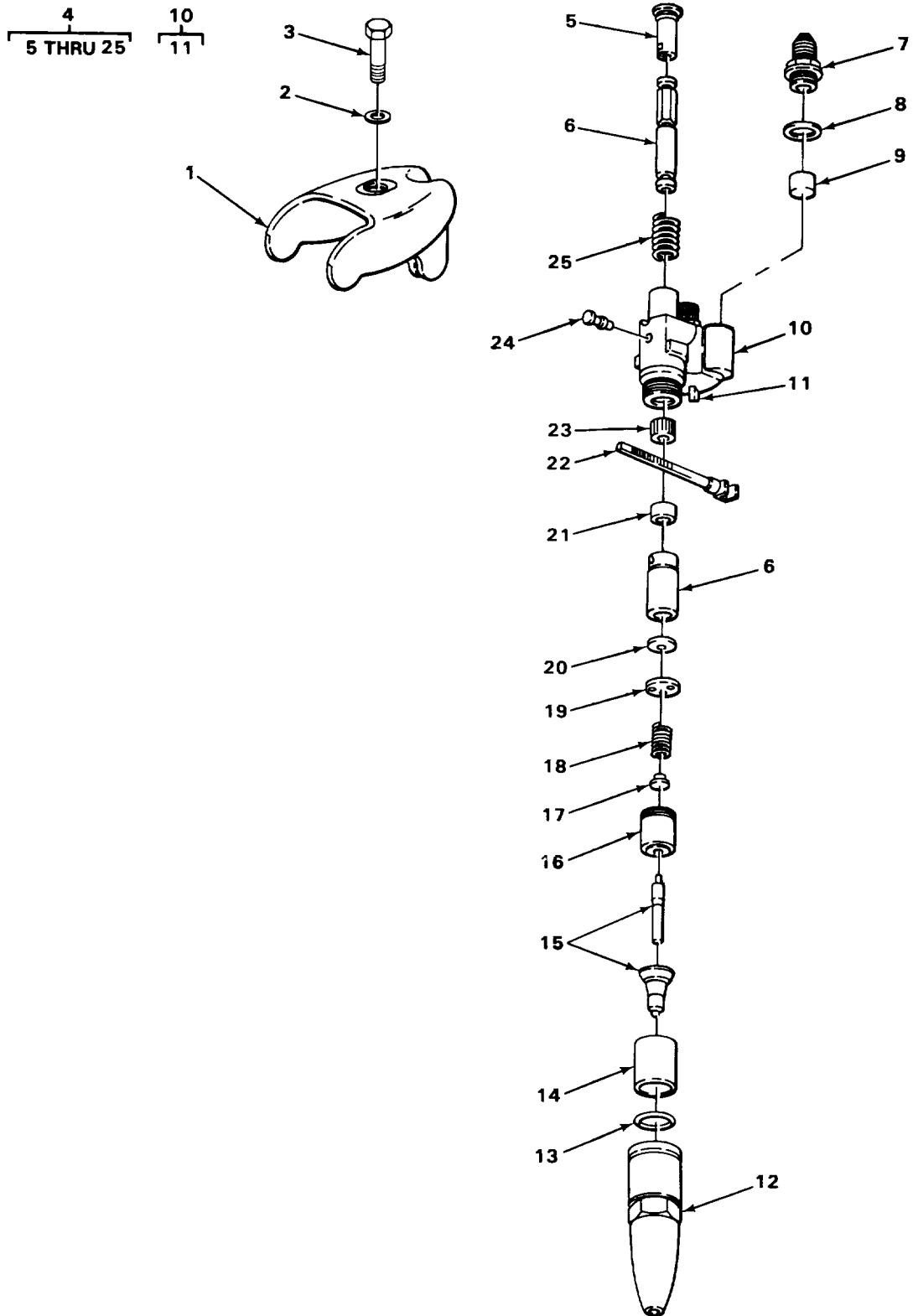

FIGURE 27. FUEL INJECTOR.

SECTION II

TM5-3810-300-34PC01

(1) ITEM NO	(2) SMR CODE	(3) CAGEC	(4) PART NUMBER	(5) DESCRIPTION AND USABLE ON CODES (UOC)	(6) QTY
GROUP 0301 CARBURETOR, FUEL INJECTOR					
FIG. 27 FUEL INJECTOR					
1	PAFZZ	72582	5121259	CLAMP,FUEL INJECTOR	6
2	PAFZZ	24617	5161621	WASHER,CONVEX.....	6
3	PFFZZ	96906	MS90729-66	SCREW, CAP,HEXAGON H	
4	PFFHH	72582	5229365	INJECTOR,FUEL,DIESE	6
5	PAHZZ	71934	5228104	GUIDE,FOLLOWER	1
6	XDHZ7	24617	5229366	PLUNGER AND BUSHING.....	1
7	PAHZZ	72582	5228588.	ADAPTER,STRAIGHT,TU PART OF KIT P/N	1
				5228882	
8	PAHZZ	24617	5226186	SPACER,RING PART OF KIT P/N 5228882.....	1
				PART OF KIT P/N 5229649	
9	PAHZZ	72582	5228587.	FILTER ELEMENT,FLUI PART OF KIT P/N	1
			5228882	PART OF KIT P/N 5229649	
*10	PAHZZ	72562	5228583	BODY ASSEMBLY,FUEL	1
11	PAHZZ	24617	5226416	PIN,STRAIGHT,HEADLE	1
12	PAHZZ	72582	5228601	NUT,INJECTOR,VALVE	1
13	PAHZZ	72562	5229167	PACKING,PREFORMED PART OF KIT P/N	1
				522964929649	
14	PAHZZ	72582	5228109	EFLECTOR,INJECTOR.....	1
15	PAHZZ	72582	5229192	SPRAY TIP,NOZZLE,FU.	1
16	PAHZZ	72562	5228594	SEAT,HELICAL COMPRE.....	1
17	PAHZZ	72582	522d766	SEAT,HELICAL COMPRE PART OF KIT P/N	1
				5228769 Z 8 7 69	
18	PAHZZ	72582	5228596 .	SPRING,HELICAL,COMP PART OF KIT P/N	1
				5228769	
19	PAHZZ	71934	5228696	GAGE,VALVE INJECTOR.....	1
20	PAHZZ	81381	5228694	DISK,SOLID,PLAIN	1
21	PAHZZ	72582	5228586	SPACER,SLEEVE	1
22	PAHZZ	23862	5226719	RACK,INJECTOR	1
23	PAHZZ	71934	5226400	GEAR,SPUR.....	1
24	PAHZZ	72582	5228608	PIN,STOP,FUEL INJEC.....	1
25	PAHZZ	71934	5228739	SPRING,HELICAL,COMP	1

END OF FIGURE

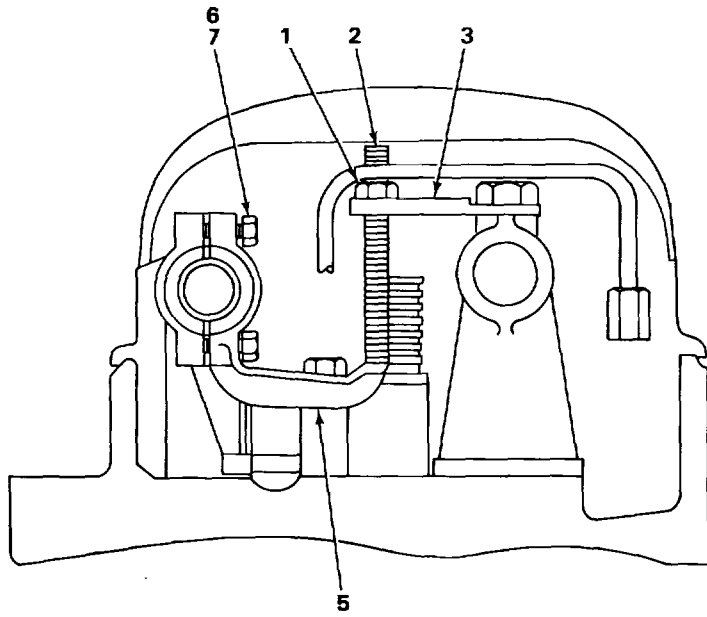
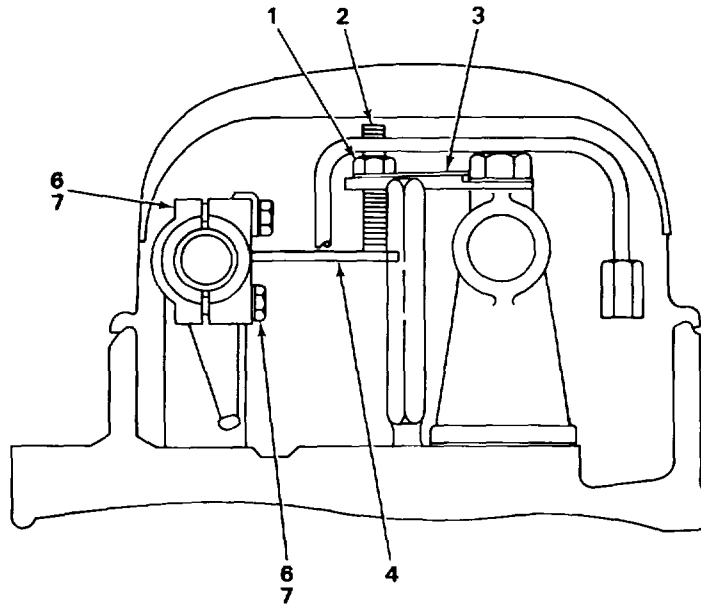

TA239281

FIGURE 28. POWER CONTROL AND TORQUE LIMIT CONTROL.

SECTION II

TM5-3810-300-34P

(1) ITEM NO	(2) SMR CODE	(3) FSCM	(4) PART NUMBER	(5) DESCRIPTION AND USABLE ON CODES (UOC)	(6) QTY
-------------------	--------------------	-------------	-----------------------	--	------------

GROUP 0301 CARBURETOR, FUEL INJECTOR

FIG. 28 POWER CONTROL AND TORQUE
LIMIT CONTROL

1	PFHZZ	96906	MS51968-5	NUT, PLAIN, HEXAGON	2
2	PFHZZ	72582	5178817	BOLT, EXTERNALLY REL	2
3	PAHZZ	72582	5136159	PLATE, INJECTOR CONTROL	2
4	XDHZZ	24617	5126314	ARM	1
5	PAHZZ	72582	2C90519	ARM, LEVER LCAD ADJU.	1
6	PFHZZ	96906	MS90728-8	SCREW, CAP, HEXAGON	4
7	PFHZZ	96906	MS35338-44	WASHER, LOCK	4

END CF FIGURE

3
4 THRU 7

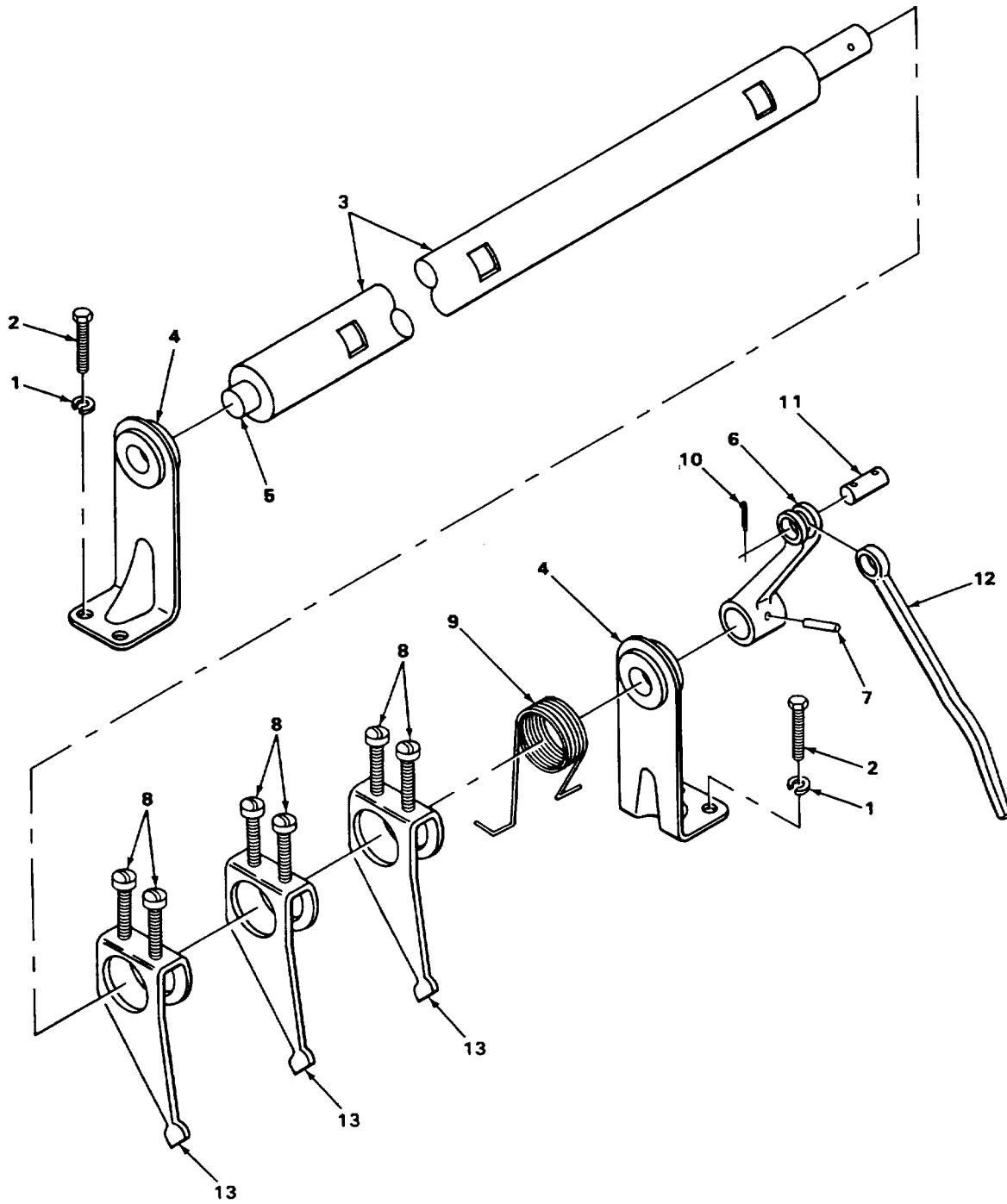

FIGURE 29. INJECTOR CONTROL

TA239282

SECTION II

TM 5-3810-300-34PC01

(1) ITEM NO	(2) SMR CODE	(3) CAGEC	(4) PART NUMBER	(5) DESCRIPTION AND USABLE ON CODES (UOC)	(6) QTY
GROUP 0301 CARBURETOR FUEL INJECTOR					
FIG. 29 INJECTOR CONTROL					
1	PFFZZ	96906	MS35338-44	WASHER, LOCK	4
2	PAFZZ	72582	186676	SCREW, CAP HEXAGON H	4
* 3	PAFZZ	72582	95810	TUBE AND LEVER ASSY.....	V1
4	PAFZZ	72582	130509	BRACKET, EYE, ROTATING.....	2
5	PAHZZ	72582	515025	PIN STRAIGHT, HEADED 1 1/16 IN.....	1
5	PAHZZ	72582	5150258	PIN 1.88 IN	1
6	PAHZZ	72582	5150263	LEVER, REMOTE CONTROL	1
7	PFHZZ	96906	MS35671-24	PIN, GROOVED, HEADLES.....	1
8	PAHZZ	72582	5176228	SCREW, MACHINE	12
9	PAHZZ	72582	5115922	SPRING, HELICAL, TORSION USE WITH 3A 358687, 4A-73931 AND 6A-7715	1
9	PAHZZ	72582	550994	SPRING, HELICAL, TORSION USE THROUGH 3A 35687, 4A-73930 AND 6A-77150	1
10	PAHZZ	96152	A82-1	PIN, COTTER	2
11	PAHZZ	72582	5147345	PIN	1
*12	PAHZZ	72582	5150990	CONNECTING LINK, RIGID MECHANICAL GOVERNOR.....	1
*12	XDHZZ	72582	5183702	LINK FUEL MODULATING GOVERNOR.....	1
13	PAHZZ	72582	5115322	BELL CRANK USE WITH 3A-35688, 4A- 73931 AND 6A-771511	6
13	PFHZZ	72582	5111333	LEVER, INJECTOR CONTROL USE THROUGH 3A- 35687, 4A-73930 AND 6A-77150	6

END OF FIGURE

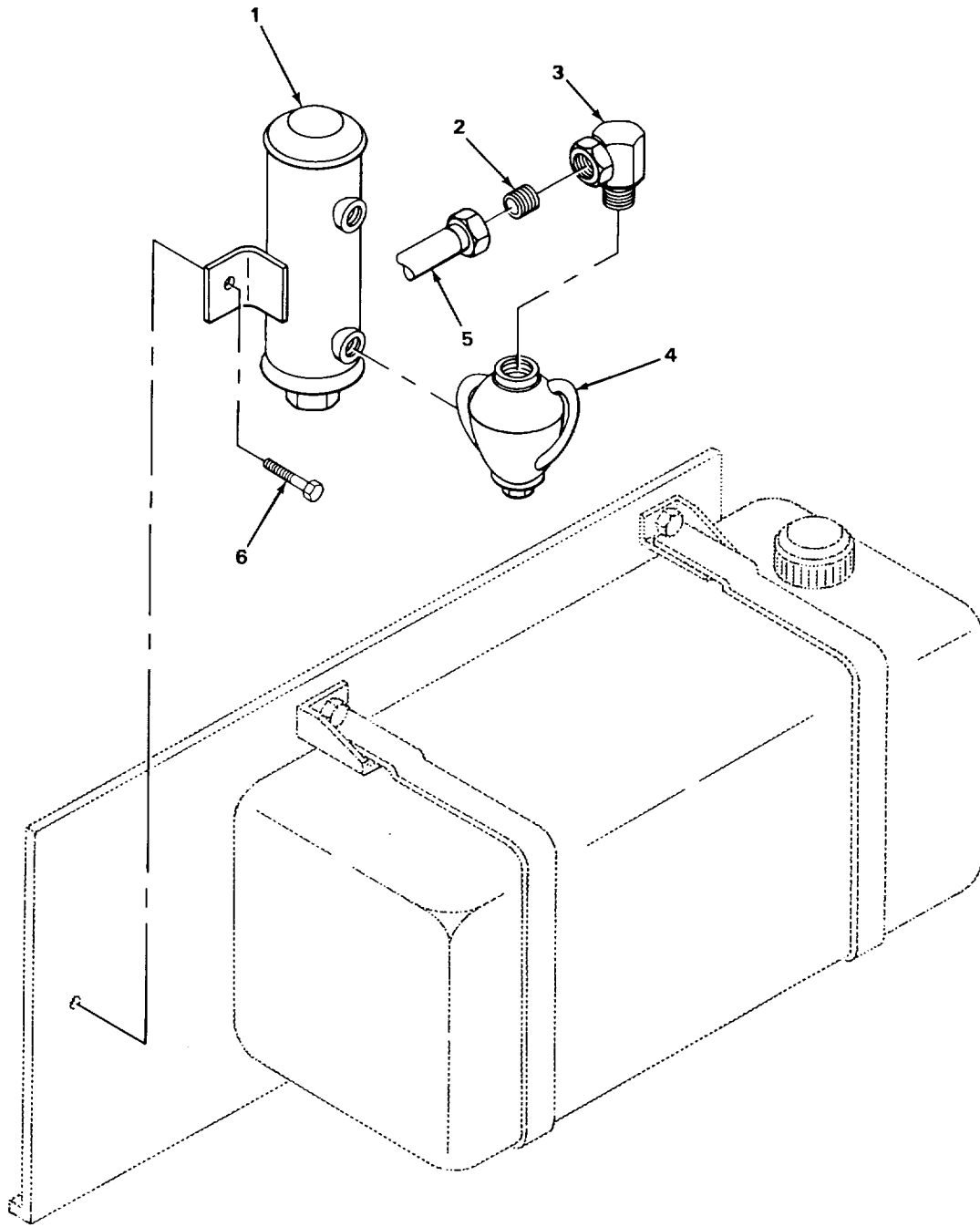

TA239283

FIGURE 30. FUEL PUMP, PERSONNEL HEATER

SECTION II

TM 5-3810-300-34PC01

(1) ITEM NO	(2) SMR CODE	(3) CAGEC CAGEC	(4) PART NUMBER	(5) DESCRIPTION AND USABLE ON CODES (UOC)	(6) QTY
-------------------	--------------------	-----------------------	-----------------------	--	------------

GROUP 0302 FUEL PUMPS

FIG. 30 FUEL PUMP, PERSONNEL HEATER

1	XDFHH	46522	MHAG27-1-2N	PUMP, FUEL	1
2	XDFZZ	30327	24SA0202	NIPPLE, PIPE	1
3	XDFZZ	30327	60UA0202	ADAPTER,	1
4	XDFZZ	12361	7-437000066	FILTER ASSEMBLY	1
5	XDFZZ	00624	FG1016AEA0270	HOSE ASSEMBLY.....	1
6	PAFZZ	96906	MS90725-6	SCREW, CAP, HEXAGON, H	2

END OF FIGURE

30-1

1
2 THRU 21

7
8 THRU 10

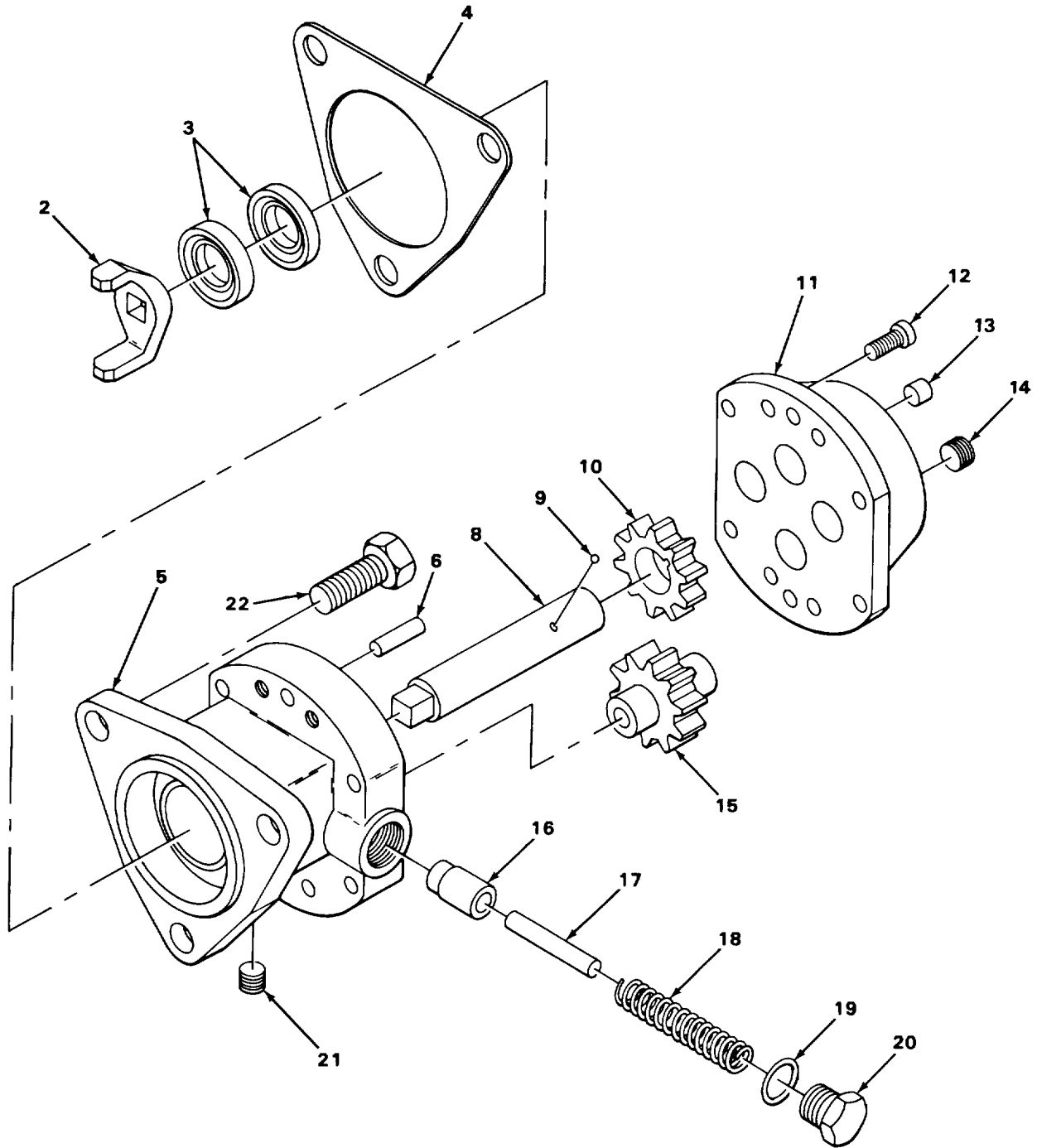

FIGURE 31. FUEL PUMP ASSEMBLY.

TA239284

SECTION II

(1) ITEM NO	(2) SMR CODE	(3) CAGEC	(4) PART NUMBER	(5) DESCRIPTION AND USABLE ON CODES (UOC)	(6) QTY
GROUP 0302 FUEL PUMPS					
FIG. 31 FUEL PUMP ASSEMBLY					
*	1	XDFHH 72582	514634	PUMP ASSEMBLY, FUEL PART OF KIT P/N 5199561	1
	2	PAHZZ 72582	5102257	FORK COUPLING, FUEL	1
	3	PAHZZ 58275	A058706	SEAL, PLAIN ENCASED	2
	4	PAHZZ 72582	5150193	GASKET	1
	5	PAHZZ 72582	5146337	HOUSING, FUEL PUMP	1
	6	PAHZZ 72582	5141195	PIN, STRAIGHT, HEADLE	1
*	7	PFHHH 25825	5100314	SHAFT ASSEMBLY	1
*	8	XDHZZ 72582	5108444	SHAFT	1
	9	PFHZZ 96906	MS19061-3	BALL, BEARING	1
	10	PAHZZ7 72582	5174975	GEAR, SPUR 1/4 IN. WIDE	1
	10	PAHZZ 72582	5128217	GEAR, SPUR 3/8 IN. WIDE	1
	11	PAHZZ 72582	5134560	CONNECTOR, FLUID, PUM	1
	12	PAHZZ 11862	5719219	BOLT, MACHINE	8
	13	PAHZZ 72582	5136240	CAP, PROTECTIVE, DUST	1
	14	PAHZZ 72532	5136241	PLUG	1
	15	PAHZZ 72582	5100313	GEAR, SPUR	1
	16	PAHZZ 72582	5174973	VALVE RELIEF	1
	17	PAHZZ 72582	103709	PIN, STRAIGHT, HEADLE	1
	18	PAHZZ 72582	5194530	SPRING, HELICAL, COMP	1
	19	PAHZZ 72582	5161003	GASKET	1
	20	PAHZZ 72582	5174971	PLUG, MACHINE THREAD	1
*	21	PFHZZ 00501	87708-S	PLUG, PIPE	3
	22	PAFZZ7 25825	5131685	BOLT	3

END OF FIGURE

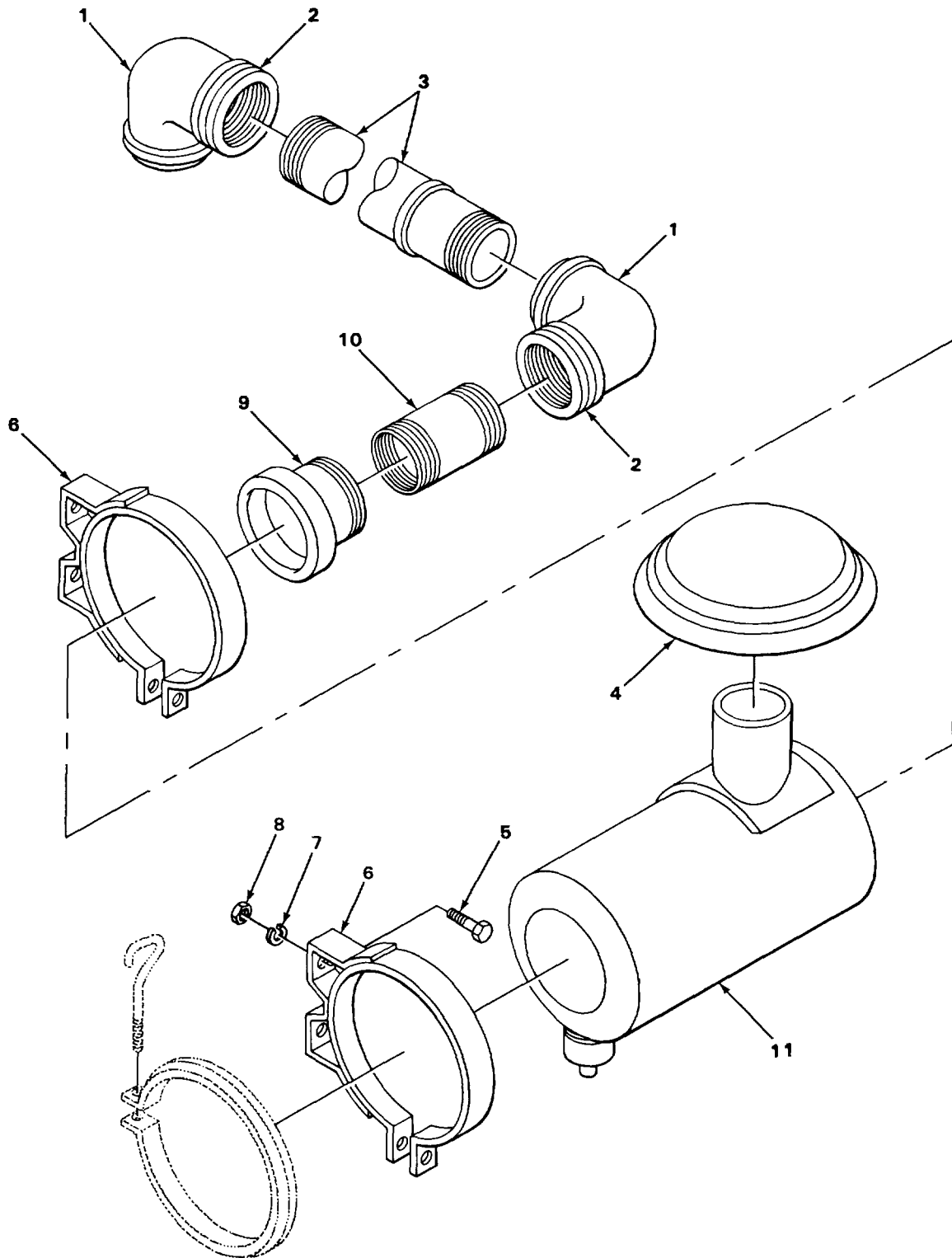

FIGURE 32. AIR CLEANER AND RELATED PARTS.

SECTION II

TM 5-3810-300-34PC01

(1) ITEM NO	(2) SMR CODE	(3) CAGEC CAGEC	(4) PART NUMBER	(5) DESCRIPTION AND USABLE ON CODES (UOC)	(6) QTY
GROUP 0304 AIR CLEANER					
FIG. 32 AIR CLEANER AND RELATED PARTS					
1	XDOZZ	18265	P10-5535	HOSE, PREFORMED.....	2
2	XDOZZ	76599	GS-104	CLAMP.....	4
3	XDOZZ	12361	6-910-002275	TUBE.....	1
4	PFOZZ	18265	GAHOO-0606	CAP, AIR CLEANER INT.....	1
5	PFOZZ	96906	MS90728-95	SCREW, CAP, HEXAGON H.....	4
6	PFOZZ	18265	AAHOOO-0350	BAND AND BRACKET AS.....	2
*7	PFFZZ	96906	MS35333-47	WASHER, LOCK.....	4
8	PFOZZ	96906	MS51967-11	NUT, PLAIN, HEXAGON.....	4
9	PFOZZ	18265	P10-5612	HOSE, PREFORMED.....	1
10	XDOZZ	12361	6-200-489634	BUSHING.....	1
11	PFOZZ	18265	FHG14-0055	AIR CLEANER, INTAKE.....	1

END OF FIGURE

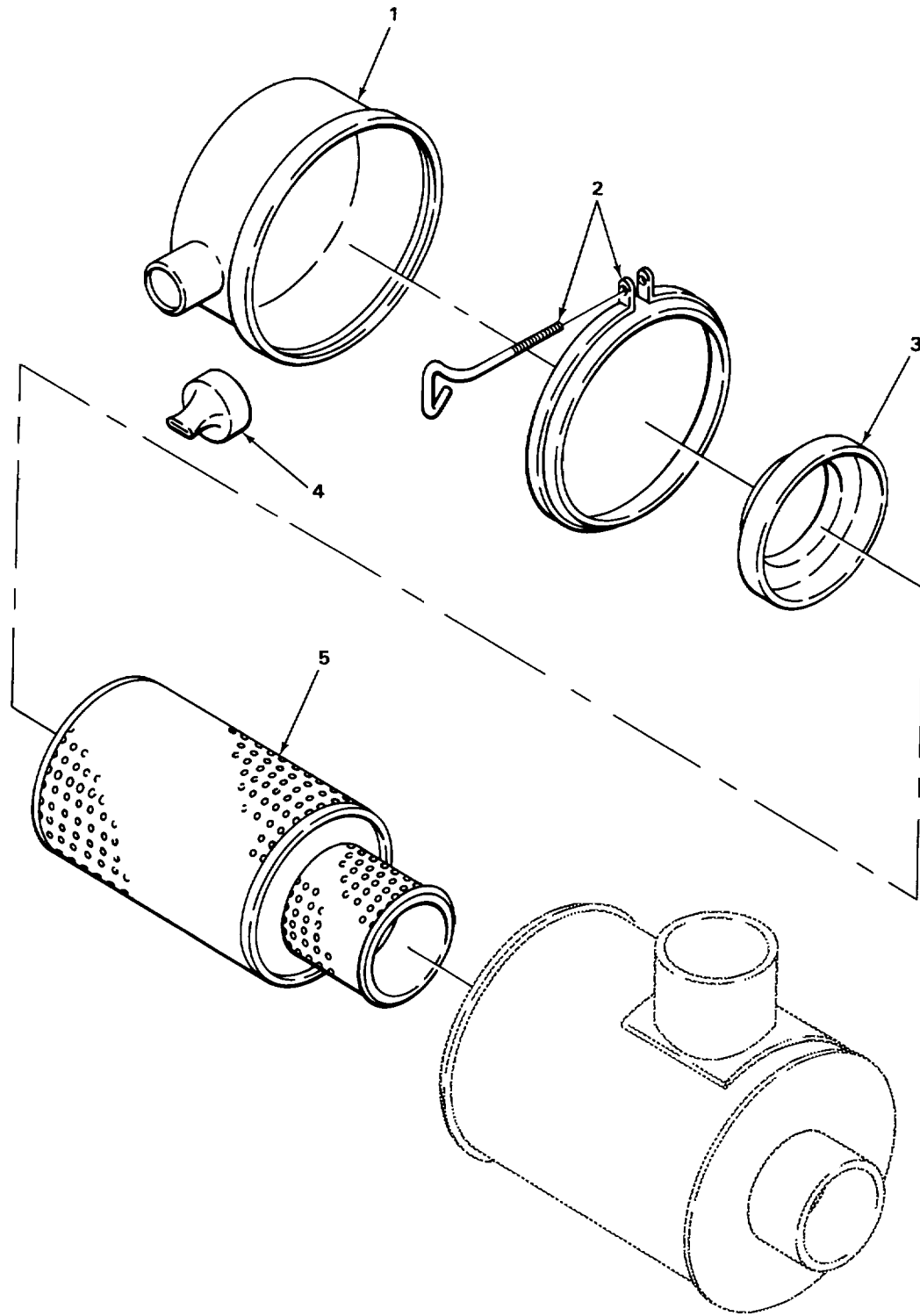

TA239286

FIGURE 33. AIR CLEANER ASSEMBLY.

SECTION II

TM 5-3810-300-34P

(1) ITEM NO	(2) SMR CODE	(3) CAGEC	(4) PART NUMBER	(5) DESCRIPTION AND USABLE ON CODES (UOC)	(6) QTY
-------------------	--------------------	--------------	-----------------------	--	------------

GROUP 0304 AIR CLEANER

FIG. 33 AIR CLEANER ASSEMBLY

1	PFOZZ	18265	P10-9297	CUP ASSEMBLY	1
2	PFOZZ	18265	P10-0866	CLAMP, LOOP.....	1
3	XDOZZ	18265	P10-6771	BAFFLE ASSEMBLY	1
4	PFOZZ	18265	P10-3198	VACUUM DIAPHRAGM.....	1
5	PFOZZ	70040	A428C	FILTER ELEMENT, INTA	1

END OF FIGURE

4
5 THRU 18

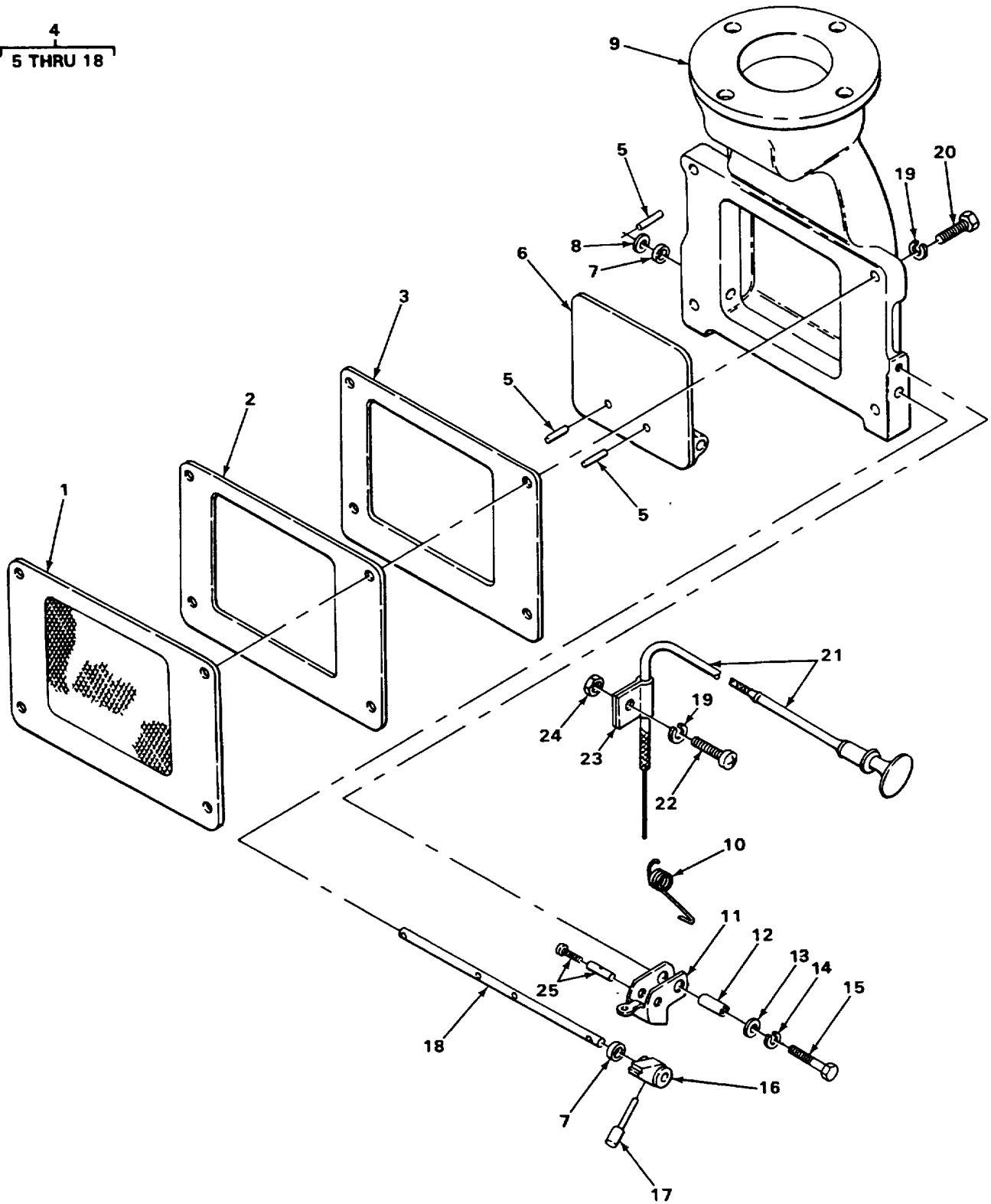

TA239287

FIGURE 34. AIR INLET HOUSING

SECTION II

TM 5-3810-300-34P

(1) ITEM NO	(2) SMR CODE	(3) CAGEC	(4) PART NUMBER	(5) DESCRIPTION AND USABLE ON CODES (UOC)	(6) QTY
GROUP 0304 AIR CLEANER					
FIG. 34 AIR INLET HOUSING					
1	PAOZZ	18954	K-5103601-C	STRAINER ELEMENT, SE	1
2	PAOZZ	55380	3290399	SPACER, PLATE	1
3	PAOZZ	72582	3290572	GASKET	1
4	PFOOO	72582	5147602	HOUSING ASSEMBLY	1
5	PAOZZ	72582	273436	PIN, VALVE TO SHAFT	5
6	PAOZZ	72582	5172031	DISK, VALVE	2
7	PAOZZ	72582	3290570	FELT, MECHANICAL	2
8	PFOZZ	96906	MS27183-4	WASHER, FLAT.	1
9	PAOZZ	72582	5187806	HOUSING, AIR INLET	1
10	PAOZZ	72582	5111904	SPRING, HELICAL	1
11	PAOZZ	72582	5112185	LATCH, HOUSING	1
12	PAOZZ	72582	5113633	SPACER, SLEEVE	1
13	PFOZZ	96906	MS27183-10	WASHER, FLAT	1
14	PFOZZ	96906	MS35338-46	WASHER, LOCK	1
15	PFOZZ	96906	MS90728-12	SCREW, CAP, HEXAGON	1
16	PAOZZ	72582	5122623	CAM, CONTROL	1
17	PAOZZ	72582	5114974	HANDLE ASSEMBLY	1
18	PAOZZ	72582	5128593	SHAFT, AIR INLET	1
19	PAOZZ	96906	MS35338-8	WASHER, LOCK	1
20	PFOZZ	24611	180127	SCREW, CAP, HEXAGON	4
21	PAOZZ	72582	5146238	CONTROL ASSEMBLY, PU 57 IN.	1
21	PAOZZ	88812	00520548	CONTROL ASSEMBLY, PU 90 IN.	1
21	XDOZZ	72582	5185300	WIRE ASSEMBLY 56 IN.	1
22	XDOZZ	72582	123298	BOLT	1
23	XDOZZ	72582	3290560	CLIP	1
24	PFOZZ	96906	MS51968-2	NUT, PLAIN, HEXAGON	1
25	PFOZZ	72582	374437	NUT, PLAIN, ROUND	1

END OF FIGURE

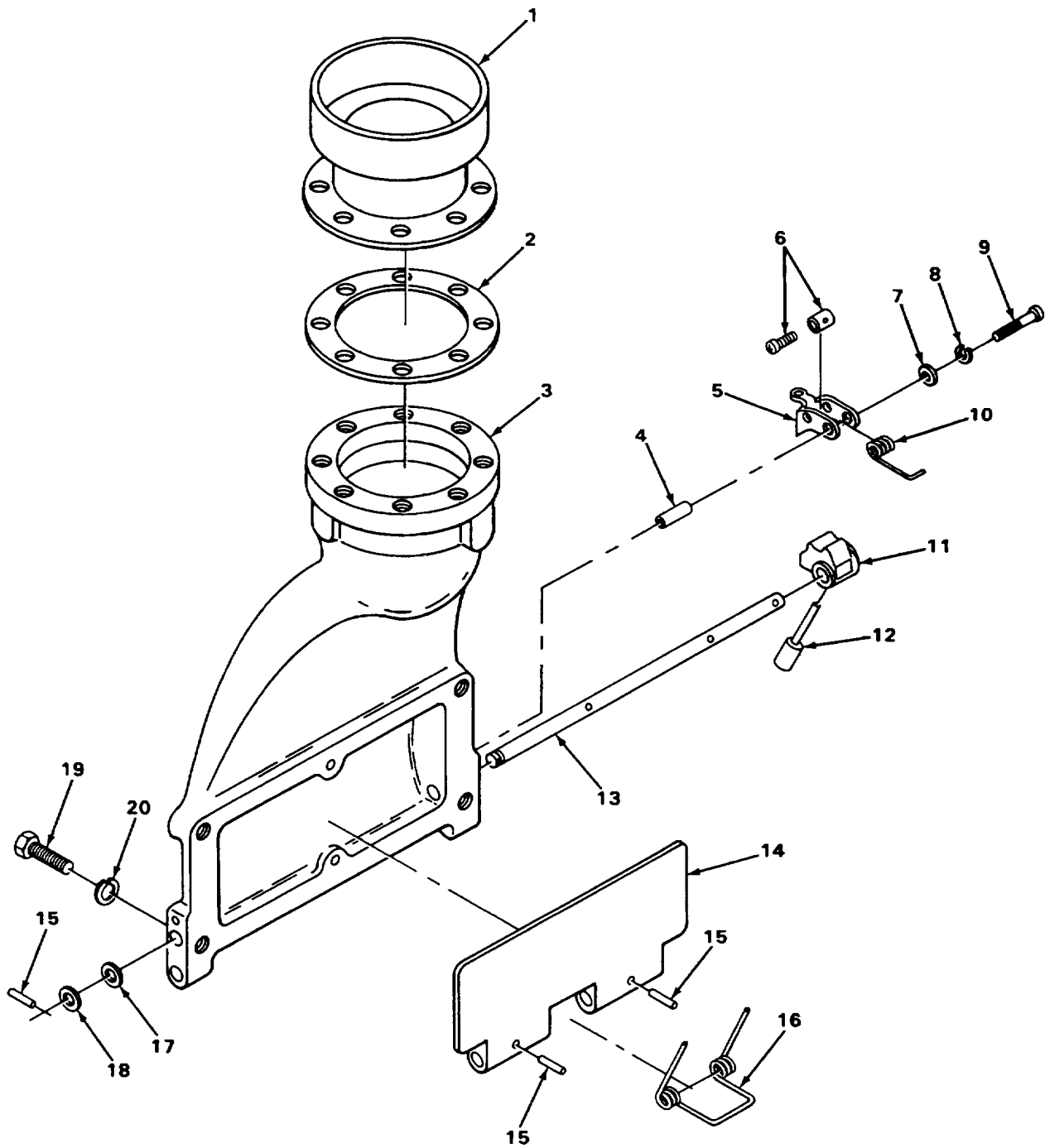

TA239288

FIGURE 35. AIR INLET HOUSING AND AIR CLEANER ADAPTER.

SECTION II

TM 5-3810-300-34PC01

(1) ITEM NO	(2) SMR CODE	(3) CAGEC	(4) PART NUMBER	(5) DESCRIPTION AND USABLE ON CODES (UOC)	(6) QTY
GROUP 0304 AIR CLEANER					
FIG. 35 AIR INLET HOUSING AND AIR CLEANER ADAPTER					
1	XDOZZ	72582	5179123	ADAPTER	1
2	PFOZZ	72582	05126862	GASKET	1
*3	PAOZZ	72582	5187806	HOUSING, AIR INLET	1
4	PAOZZ	72582	5113633	SPACER, SLEEVE	1
*5	PAOZZ	72582	5112785	LATCH, HOUSING	1
6	PFOZZ	72582	374437	NUT, PLAIN, ROUND	1
*7	PFOZZ	96906	MS27183-10	WASHER, FLAT	1
*8	PFOZZ	96906	S35333-46	WASHER, FLAT	1
*9	PFOZZ	72581	179801	SCREW, CAP HEXAGON, H	1
10	PAOZZ	72582	5114124	SPRING, HELICAL, TORS.	1
*11	PAOZZ	72582	5122623	M, CONTROL	1
*12	PAOZZ	72582	5114974	HANDLE ASSEMBLY, AIR	1
*13	PAOZZ	72582	5128593	SHAFT, AIR INLET	1
*14	PAOZZ	72582	172031	DISK, VALVE	1
*15	PAOZZ	72582	273436	PIN, VALVE TO SHAFT	1
*16	PAOZZ	72582	5111904	SPRING HELICAL	1
*17	PAOZZ	79500	JH4350REVCPC	PAGKING PREFORM	1
*18	PFOZZ	96906	MS27183-14	WASHER FLAT	1
*19	PFOZZ	24617	180127	CREW, CAP, HEXAGON	1
*20	PAOZZ	96906	MS35338-8	WASHER, LOCK	1

END OF FIGURE

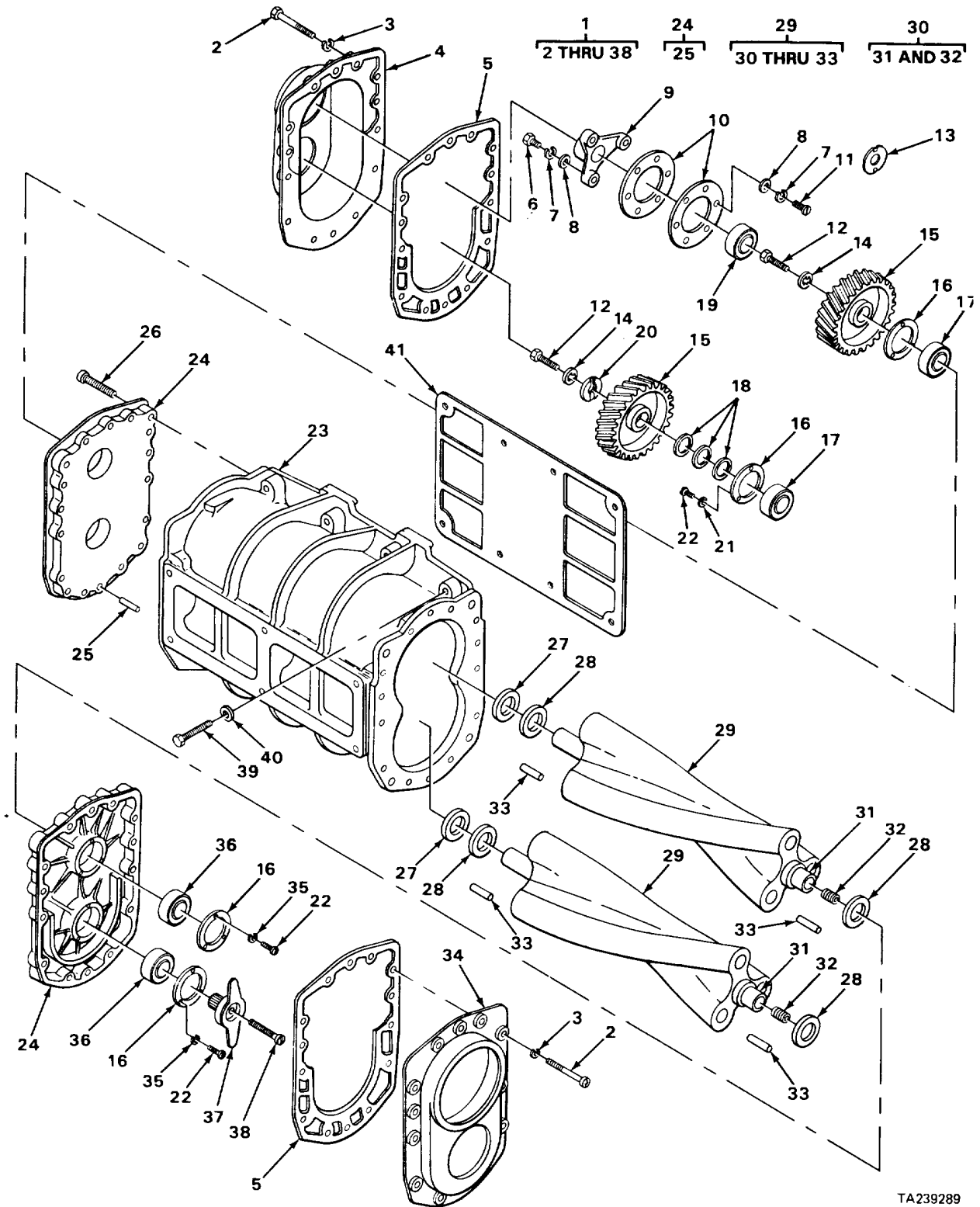

TA239289

FIGURE 36. BLOWER ASSEMBLY.

SECTION II

TM 5-3810-300-34PC01

(1) ITEM NO	(2) SMR CODE	(3) CAGEC	(4) PART NUMBER	(5) DESCRIPTION AND USABLE ON CODES (UOC)	(6) QTY
				GROUP 0305 SUPERCHARGER, BLOWER, TURBOCHARGER, OR ALTITUDE COMPENSATOR	
				FIG. 36 BLOWER ASSEMBLY	
1	PFFFF	72582	5138553	BLOWER ASSEMBLY	1
2	PFFZZ	96906	MS90728-42	BOLT, MACHINE	20
3	PFFZZ	96906	MS35338-45	WASHER, LOCK	20
4	PAFZZ	72582	5120726	COVER, BLOWER HOUSIN	1
5	PAFZZ	72582	5114726	GASKET PART OF KIT P/N TMS300-5 PART OF KIT P/N 5109120.....	2
6	PAFZZ	72582	5173362	BOLT, EXTERNALLY REL PART OF KIT P/N TMS300-5 PART OF KIT P/N 5192751	3
7	PFFZZ	96905	MS35338-45	WASHER, LOCK PART OF KIT P/N TMS300- 5 PART OF KIT P/N 51927 51.....	6
8	PFFZZ	96906	MS27183-12	WASHER, FLAT PART OF KIT P/N TMS300 5 PART OF KIT P/N 519275.....	6
9	PAFZZ	72582	5173366	HUB, GEAR PART OF KIT P/N TMS300-5I PART OF KIT P/N 5192751.....	1
10	PFFZZ	72582	5173365	PLATE, RETAINING, SHA PART OF KIT P/N TMS300-5 PART OF KIT P/N 519275.....	2
11	PAFZZ	72582	5173363	BOLT, EXTERNALLY REL PART OF KIT P/N..... TMS300-5 PART OF KIT P/N 5192751	3
12	PFFZZ	96906	MS90727-111	SCREW, CAP, HEXAGON H	2
13	PAFZZ	72582	5154400	WASHER, KEY.....	1
14	PAFZZ	19207	7520854	WASHER, KEY PART OF KIT P/N TMS300-5 PART OF KIT P/N 5108120.....	2
15	PAFZZ	72582	5192234	GEAR SET, SPUR, MATCH.....	1
16	PAFZZ	72592	5179017	RETAINER, PACKING.....	4
* 17	PAFZZ	72582	23504305	BEARING, BALL, ANNULA PART OF KIT P/N TMS300-5 PART OF KIT P/N 5108120.....	2
18	PAFZZ	72582	5150372	SHIM 0.002 INCH PART OF KIT P/N TMS300-5 PART OF KIT P/N 5108120.....	V
18	PAFZZ	72582	5153938	SHIM0.003 INCH PART OF KIT P/N 5108120	V
18	PAFZZ	72582	5150855	SHIM 0.005 INCH PART OF KIT P/N TMS300-5 PART OF KIT P/N 5108120.....	V
18	PAFZZ	24617	5150856	SHIM 0.010 INCH PART OF KIT P/N TMS300-5 PART OF KIT P/N 51081200	V
19	PAFZZ	72582	5173364	SPACER, SLEEVE PART OF KIT P/N TMS300-5 PART OF KIT P/N 5192751	3
20	PAFZZ	72582	5154401	DISK, COUPLING, BLOWE.....	1
21	PFFZZ	96906	MS35338-44	WASHER, LOCK	6
22	PFFZZ	96906	MS90728-6	SCREW, CAP, HEXAGON H	12
23	PFFZZ	72582	5138725	HOUSING, BLOWER	1
* 24	PAFZZ	72582	5193719	PLATE ASSEMBLY, BLOW.....	2
25	PAFZZ	72582	5114528	PIN, STRAIGHT, HEADLE	2
26	PAFZZ	72582	117296	SCREW, MACHINE	4
27	PAFZZ	72582	5192439	BUSHING, SLEEVE USE WITH SEAL 5192438 PART OF KIT P/N TMS300-5 PART OF KIT P/N 5108120.....	2

SECTION II

TM 5-3810-300-34P

(1) ITEM NO	(2) SMR CODE	(3) CAGEC	(4) PART NUMBER	(5) DESCRIPTION AND USABLE ON CODES (UOC)	(6) QTY
28	PAFZZ	72582	5138710	SEAL, PLAIN ENCASED PART OF KIT P/N TMS300-5 PART OF KIT P/N 5108120.....	4
* 28	PAFZZ	10201	13020	SEAL, PLAIN ENCASED USE WITH SPACER 5192439 PART OF KIT P/N..... TMS300-5 PART OF KIT P/N 5108120.....	4
* 29	PAFFF	72582	5138558	ROTOR ASSEMBLY, BLOW UPPER	1
* 29	PAFFF	72582	5138560	ROTOR ASSEMBLY, BLOW LOWER.	1
* 30	PAFZZ	72582	5150869	SHAFT ASSEMBLY.....	1
* 30	PAFZZ	72582	5179046	SHAFT ASSEMBLY.....	1
31	PAFZZ	72582	5150216	SHAFT, SHOULDERED	1
32	PAFZZ	72582	5179045	NUT, SLEEVE.....	1
32	PAFZZ	72582	5150829	PLUG, EXPANSION	1
33	PAFZZ	96906	MS35672-47	PIN, GROOVED, HEADLES.....	2
34	PAFZZ	72582	5114442	COVER, ACCESS	1
35	PFFZZ	96906	MS35338-46	WASHER1LOCK	6
36	PAFZZ	43334	U1205TS18	BEARING, ROLLER, CYLI PART OF KIT P/N TMS300-5 PART OF KIT P/N 5108120.....	2
37	PAFZZ	72582	5122069	COUPLING AND SLINGE.	1
* 38	PAFZZ	96906	MS16998-61	SCREW, CAP, SOCKET HE	1
39	PAFZZ	72582	427570	SCREW, CAP, HEXAGON	8
40	PFFZZ	26512	G374-7	WASHER FLAT	8
41	PAFZZ	72582	5150237	GASKET	1

END OF FIGURE

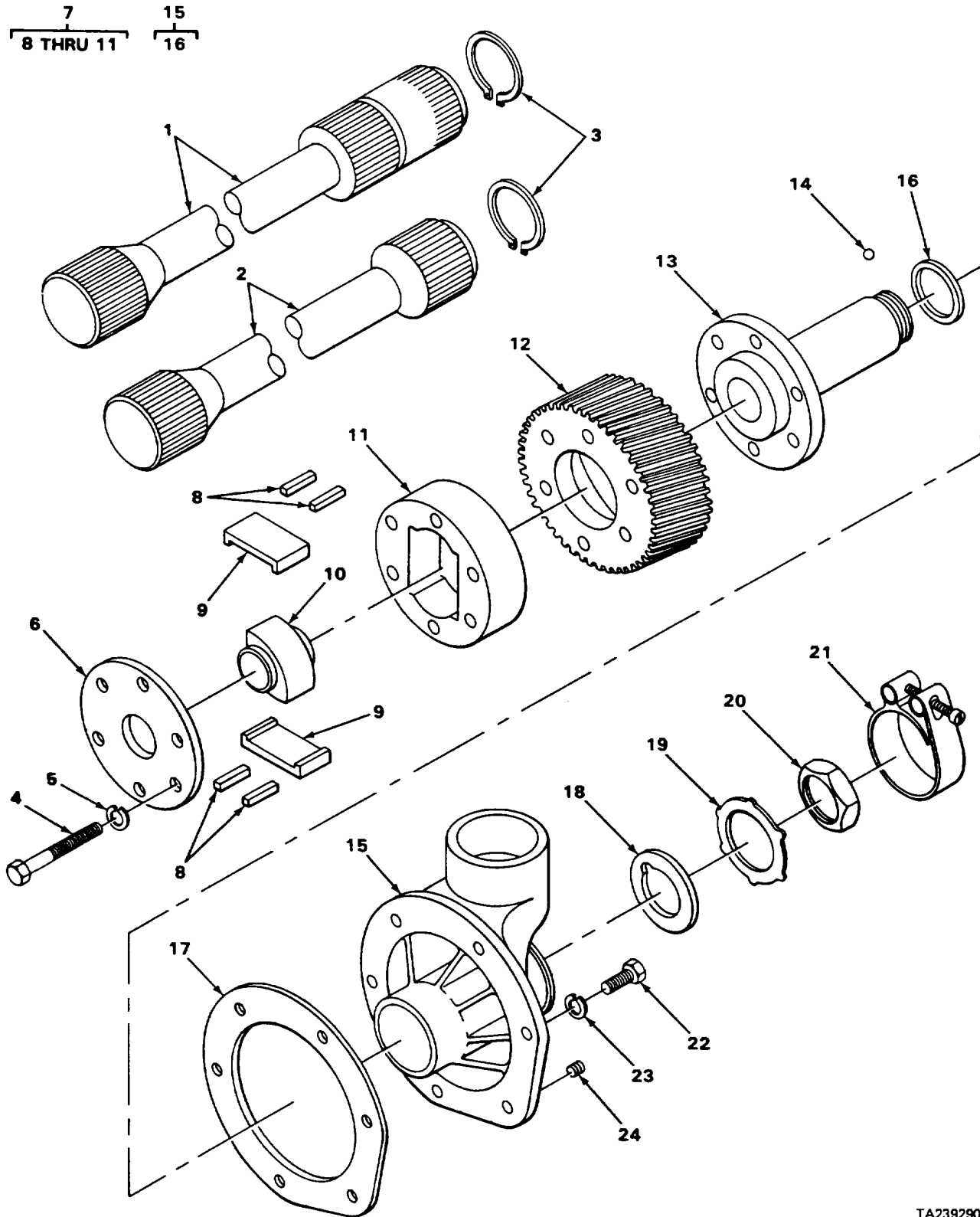

TA239290

FIGURE 37. BLOWER DRIVE.

SECTION II

TM 5-3810-300-34PC01

(1) ITEM NO	(2) SMR CODE	(3) CAGEC	(4) PART NUMBER	(5) DESCRIPTION AND USABLE ON CODES (UOC)	(6) QTY
GROUP 0305 SUPERCHARGER, BLOWER, TURBOCHARGER, OR ALTITUDE COMPENSATOR					
FIG. 37 BLOWER DRIVE					
1	PAFZZ	72582	5193476	SHAFT, SHOULDERED LONG	1
2	PAFZZ	72582	5154640	SHAFT, SHOULDERED SHORT	1
3	PAFZZ	72582	5167727	RING, RETAINING	2
4	PAFZZ	72582	5150350	BOLT, MACHINE	6
5	PFFZZ	969C6	MS35338-45	WASHER, LOCK	6
6	PAFZZ	72582	5150349	RETAINER, PACKING.....	1
*7	PAFZZ	72582	5150344	COUPLING, SHAFT, FLEX	1
8	PAFZZ	72582	5150346	SEAT, BLOWER DRIVE.....	4
9	PAFZZ	18954	K-5196314	PACK KIT, SPRING, BLO.....	2
10	PAFZZ	72582	5150348	CAM, BLOWER DRIVE	1
11	PAFZZ	72532	5150345	SUPPORT, COUPLING.....	1
12	PAFZZ	72582	5122910	GEAR, HELICAL.....	1
13	PAFZZ	72582	5150279	HUB, BLOWER DRIVE GE	1
14	PAFZZ	72582	169067	BALL, BEARING	1
*15	PAFZZ	72582	5122528	SUPPORT, BLOWER DRIV	1
16	PAFZZ	72582	5122530	BEARING, SLEEVE.....	1
17	XDFZZ	72582	5148110	GASKET	1
*18	PAFZZ	72582	8926292	BEARING WASHER, THRU.....	1
19	PAFZZ	72582	5150281	WASHER, KEY	1
20	PAFZZ	72582	5152804	NUT, PLAIN, HEXAGON	1
21	PAFZZ	72582	5138336	CLAMP, HOSE	1
22	PFFZZ	96906	MS51096-359	SCREW, CAP, HEXAGON	2
23	PAFZZ	96906	MS35338-8	WASHER, LOCK	2
* 24	PFFZZ	00501	87708-S	PLUG, PIPE	1

END OF FIGURE

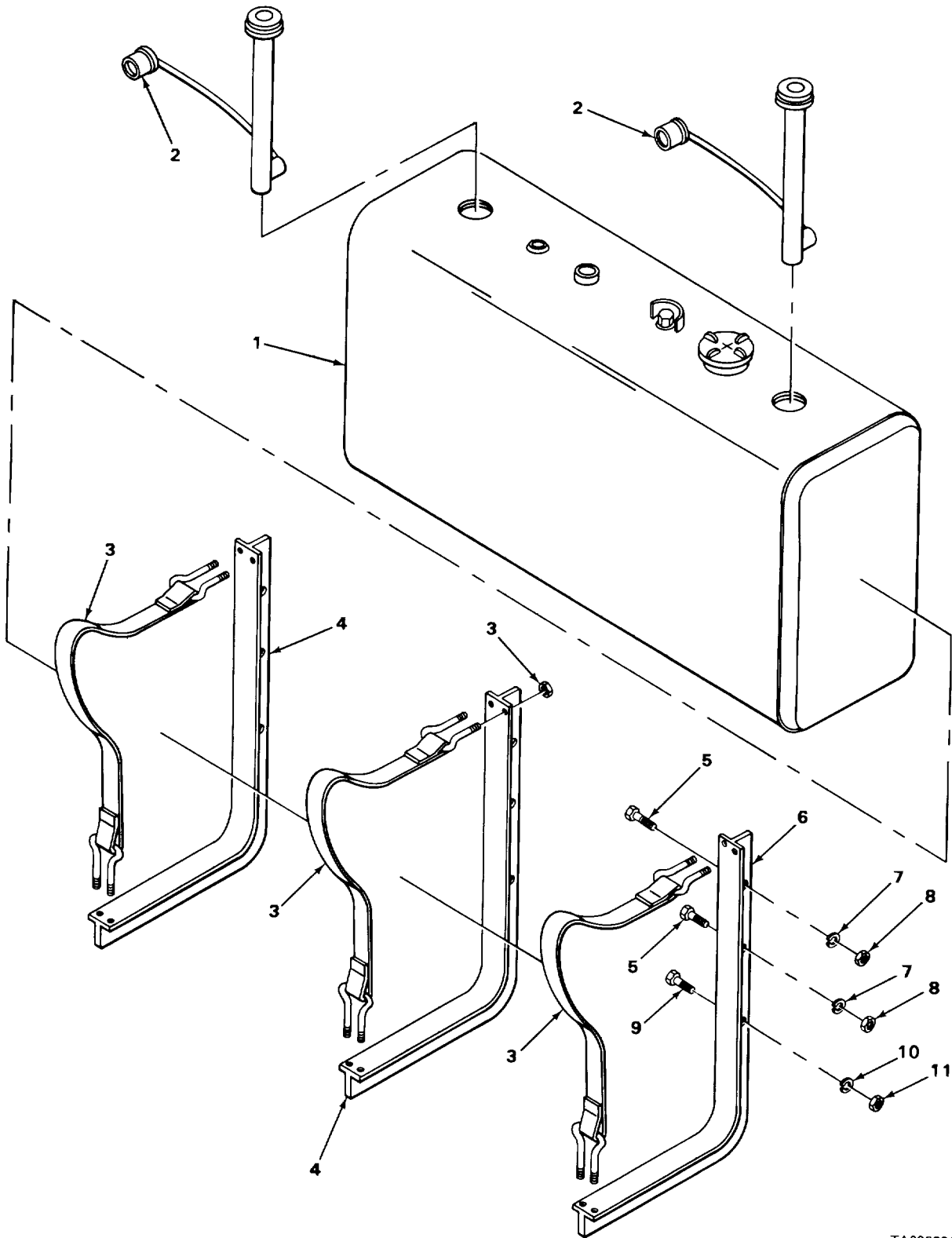

FIGURE 38. FUEL TANK

TA239291

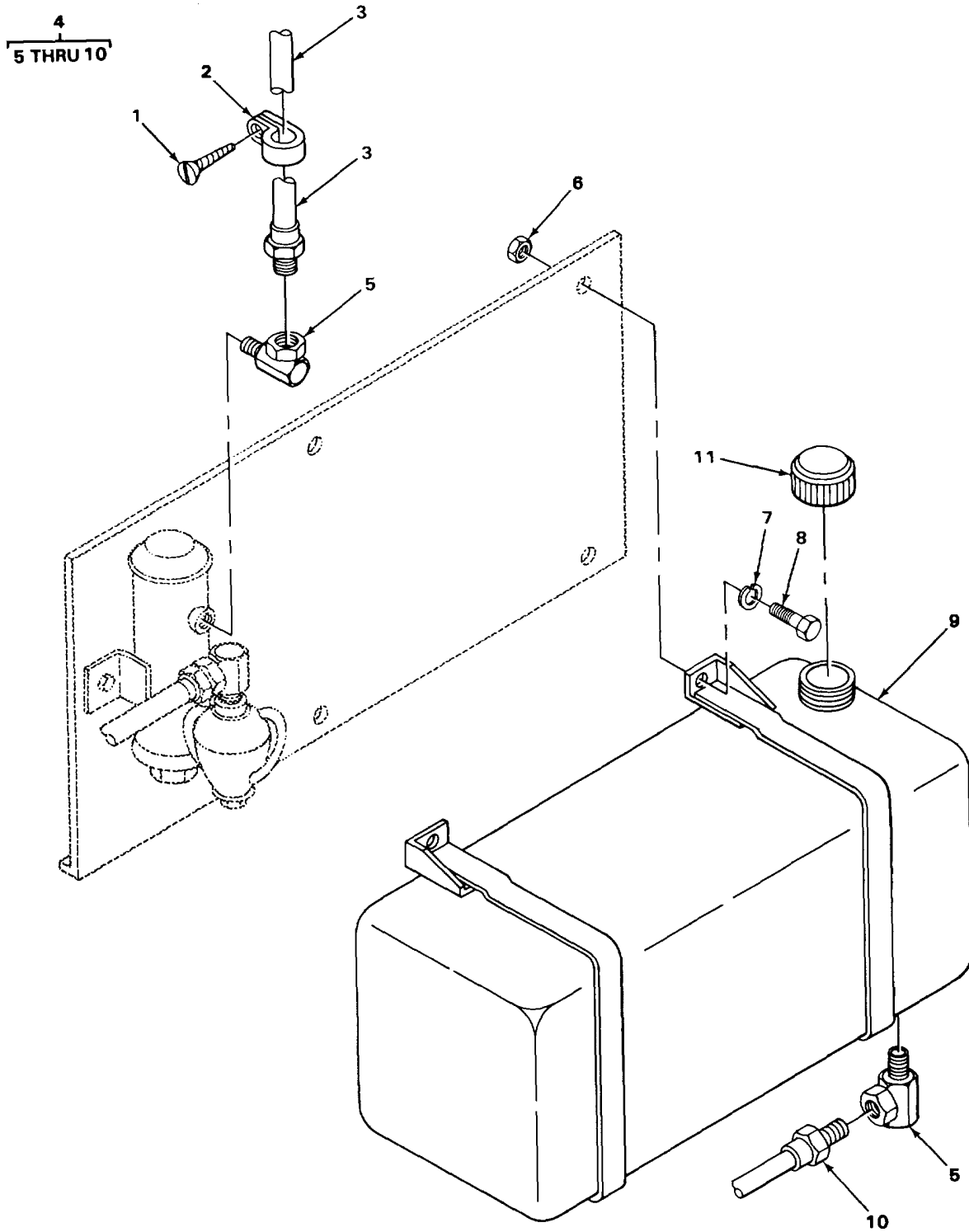

FIGURE 39. FUEL TANK ASSEMBLY, HEATER

TA239292

SECTION II

TM 5-3810-300-34PC01

(1) ITEM NO	(2) SMR CODE	(3) CAGEC	(4) PART NUMBER	(5) DESCRIPTION AND USABLE ON CODES (UOC)	(6) QTY
				GROUP 0306 TANKS, LINES, FITTINGS, HEADERS	
				FIG. 38 FUEL TANK	
*1	PFOZZ	98440	3989	TANK, FUEL	1
*2	PFOZZ	12361	4-150-8-00085	SENDER, FUEL LEVEL.....	2
3	XDOZZ	12361	7-850-000112	STRAP ASSEMBLY.....	3
4	XDOZZ	98440	B9-1926	BRACKET ASSEMBLY.....	2
5	PFOZZ	96906	MS90725-162	SCREW, CAP, HEXAGON H	6
6	XDOZZ	98440	BA3991-1	BRACKET ASSEMBLY.....	1
7	PFOZZ	96906	MS35338-50	WASHER, LOCK	6
8	PFOZZ	96906	M551967-20	NUT, PLAIN, HEXAGON	6
9	PFOZZ	96906	MS90728-113	SCREW, CAP, HEXAGON	3
10	PFOZZ	02978	ERNA245	WASHER, LOCK	3
11	PFOZZ	96906	MS51967-14	NUT, PLAIN, HEXAGON	3

END OF FIGURE

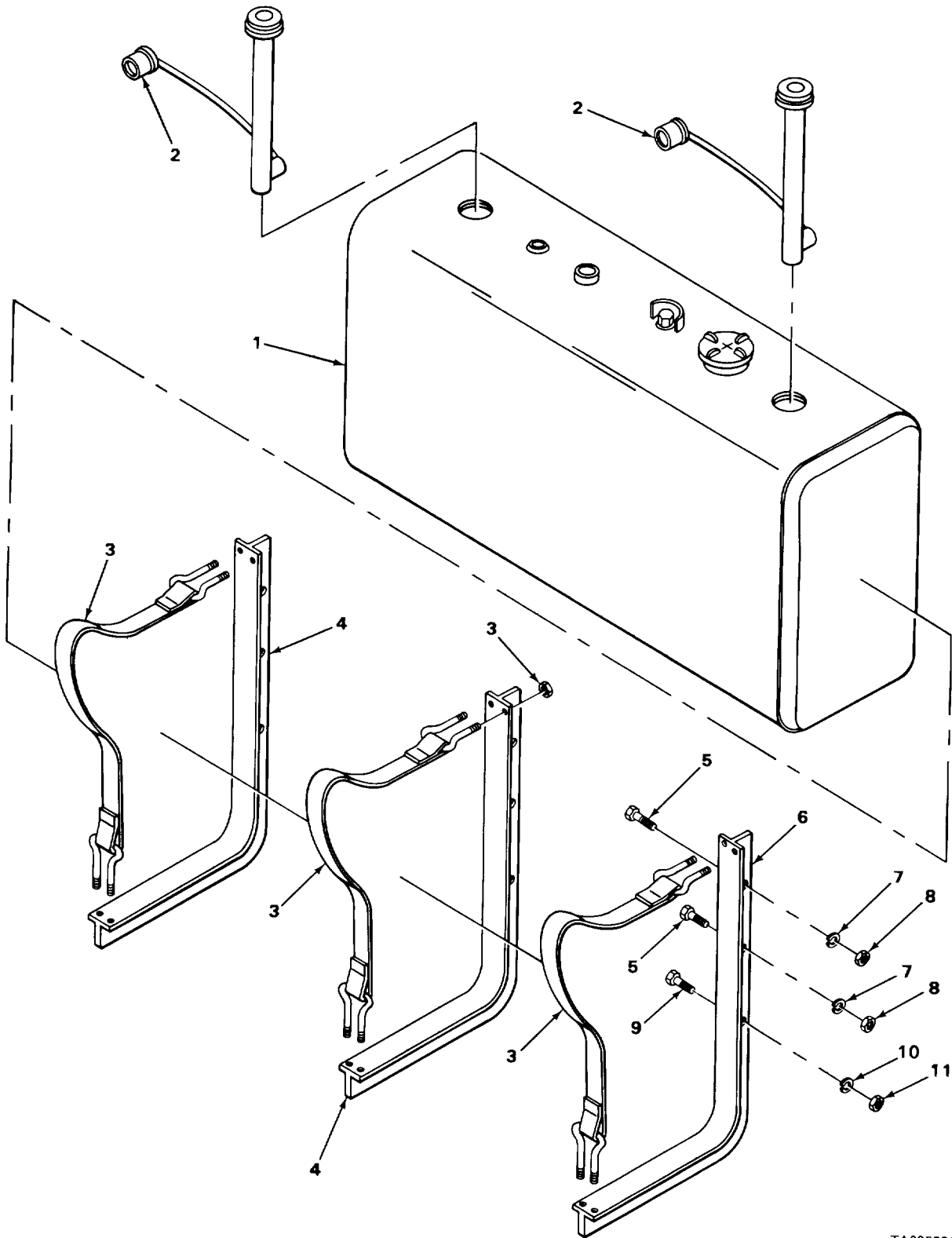

FIGURE. 38. FUEL TANK

TA239291

SECTION II

TM 5-3810-300-34PC01

(1) ITEM NO	(2) SMR CODE	(3) CAGEC	(4) PART NUMBER	(5) DESCRIPTION AND USABLE ON CODES (UOC)	(6) QTY
				GROUP 0306 TANKS, LINES, FITTINGS, HEADERS	
				FIG. 39 FUEL TANK ASSEMBLY, HEATER	
1	PFOZZ	96906	MS51851-85	SCREW TAPPING.....	1
2	PFOZZ	06853	232824	CLAMP, LOOP.....	1
3	XDOZZ	00624	FG1016AEA1800	HOSE.....	1
*4	PFOFF	12361	2-175-8-00132	FUEL TANK ASSEMBLY.....	1
5	XDFZZ	30327	60UA0202	ADAPTER.....	2
6	PFFZZ	96906	MS35649-2252	NUT, PLAIN, HEXAGON.....	4
7	PFFZZ	96906	MS35339-44	WASHER, LOCK.....	4
8	PFFZZ	96906	MS90725-6	SCREW, CAP, HEXAGONH.....	4
9	XDFZZ	00165	434	TANK, FUEL.....	1
10	XDFZZ	00624	FG1016AEA0270	HOSE.....	1
*11	XDOZZ	12361	9-880-100006	CAP, FUEL TANK.....	1

END OF FIGURE

39-1

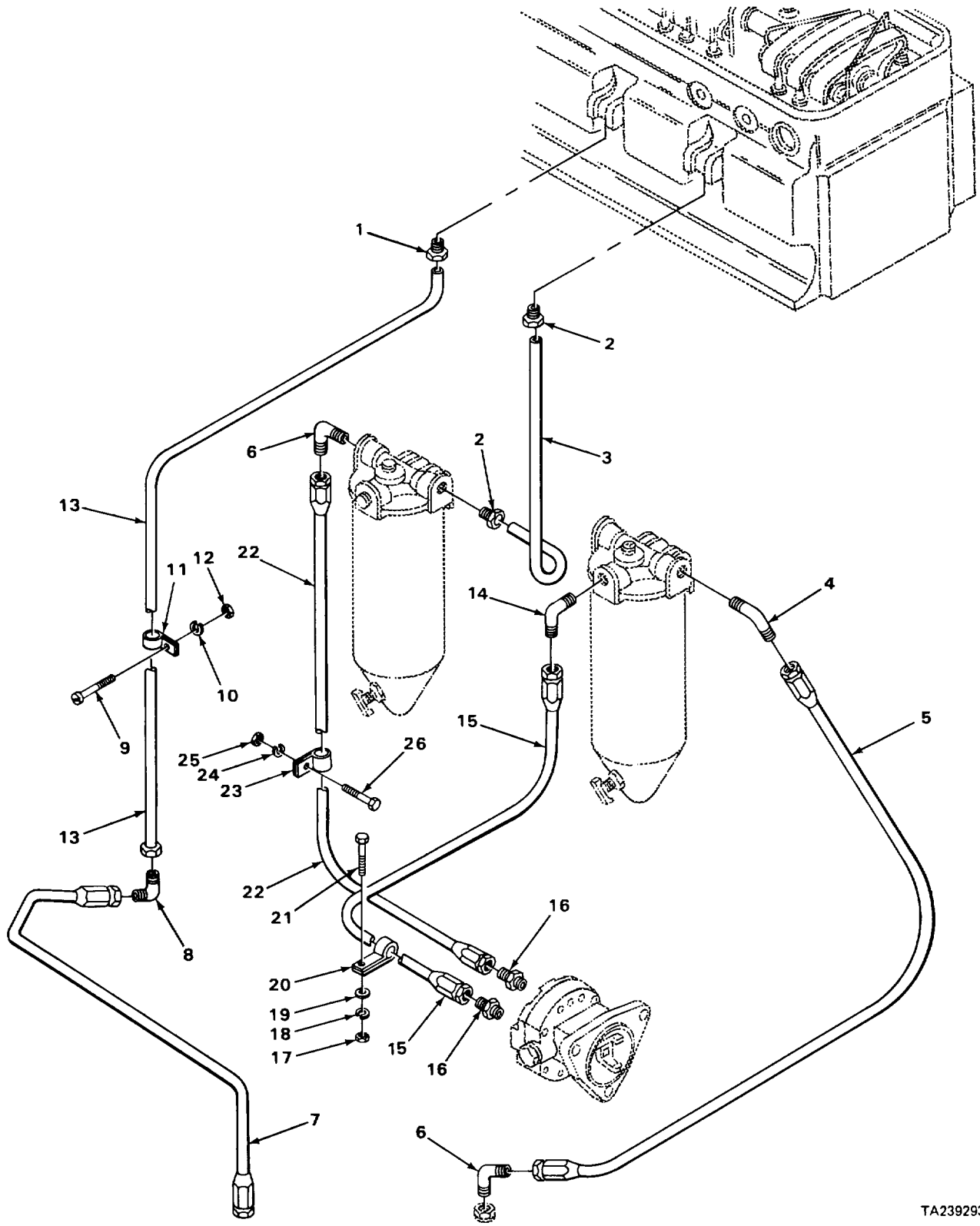

TA239293

FIGURE 40. FUEL LINES AND FITTINGS.

SECTION II

TM 5-3810-300-34PC01

(1) ITEM NO	(2) SMR CODE	(3) CAGEC	(4) PART NUMBER	(5) DESCRIPTION AND USABLE ON CODES (UOC)	(6) QTY
GROUP 0306 TANKS, LINES, FITTINGS HEADERS					
FIG. 40 FUEL LINES AND FITTINGS					
1	PAOZZ	72582	5129845	ADAPTER, STRAIGHT, PI	2
*2	PAOZZ	72582	0442323	ADAPTER, STRAIGHT, PI	2
3	PAOZZ	72582	5131829	HOSE ASSEMBLY, NONME	1
4	PFOZZ	24617	143338	ELBOW, PIPE TO TUBE	1
5	PAOZZ	01276	FGL191GGG0230	HOSE ASSEMBLY, NONME	1
6	PAOZZ	72582	72582	ELBOW, PIPE TO TUBE	2
*7	PFOZZ	72582	5122246	HOSE ASSEMBLY, NONME	1
8	PAOZZ	72582	8925042	ELBOW, PIPE	1
9	XDOZZ	72582	436574	SCREW	2
10	PAOZZ	72582	120217	WASHER, LOCK	2
11	PFOZZ	72582	5138090	STRAP, RETAINING	2
12	PFOZZ	724617	110633	NUT, PLAIN, HEXAGON	2
13	PAOZZ	72582	5123057	TUBE ASSEMBLY	1
14	PAOZZ	72582	137425	ELBOW, PIPE TO TUBE	1
15	XDOZZ	72582	5109819	TUBE	1
16	XDOZZ	72582	137409	CONNECTOR	2
17	PFOZZ	96906	MS51968-9	NUT, PLAIN, HEXAGON	1
18	PAOZZ	96906	MS35338-3	WASHER, LOCK	1
19	PFOZZ	96906	MS27183-14	WASHER, FLAT	1
20	PAOZZ	72582	5110070	CLIP, TUBE	1
21	PFOZZ	96906	MS51096-359	SCREW, CAP, HEXAGON H	1
22	XDOZZ	72582	5125144	TUBE ASSEMBLY	1
23	PFOZZ	96906	MS21333-59	CLAMP, LOOP	2
24	PFOZZ	96906	MS35338-45	WASHER, LOCK	2
25	PFOZZ	96906	MS51969-5	NUT, PLAIN, HEXAGON	2
26	PFOZZ	72582	181595	BOLT	2

END OF FIGURE

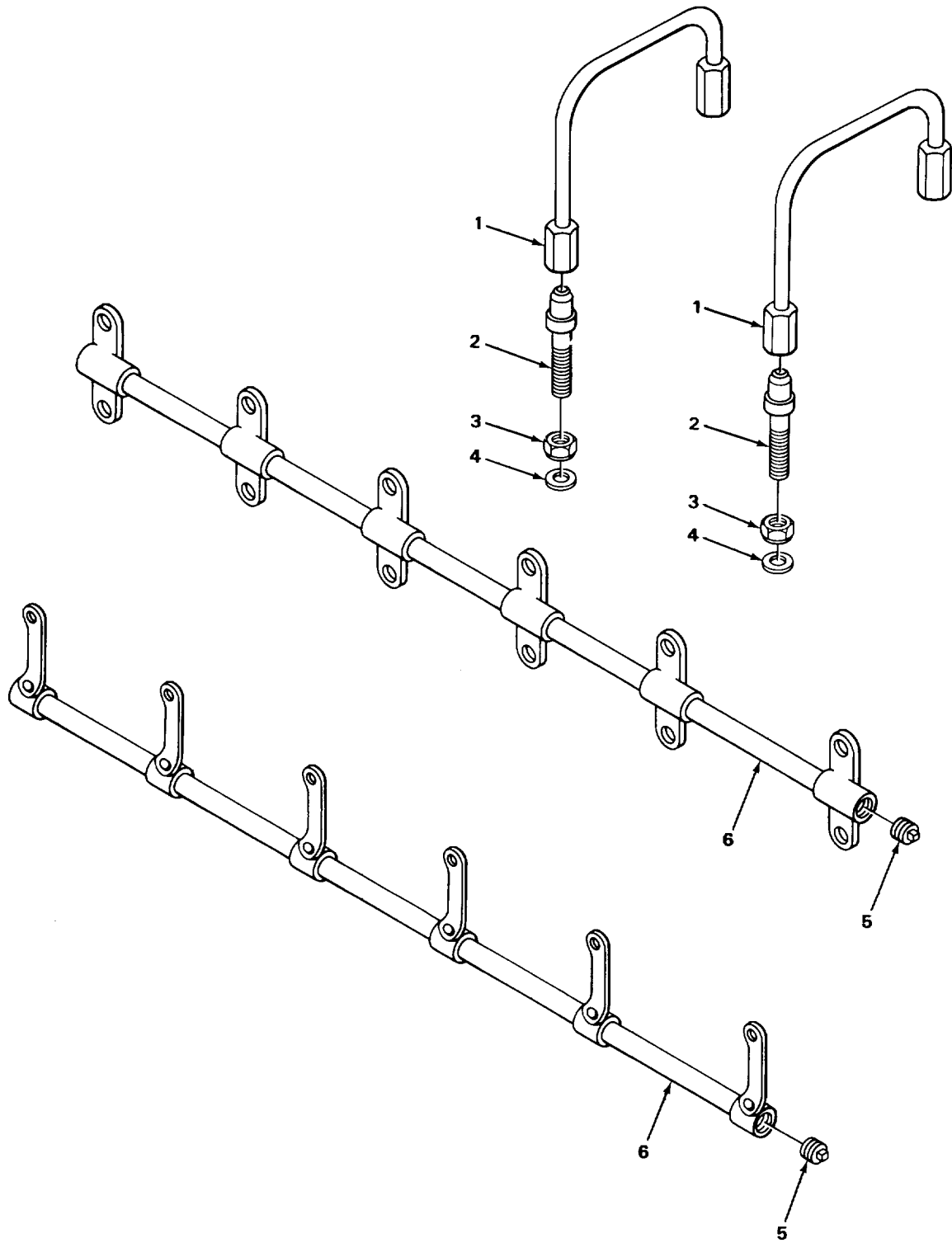

FIGURE 41. FUEL MANIFOLD.

SECTION II

TM 5-3810-300-34P

(1) ITEM NO	(2) SMR CODE	(3) CAGEC	(4) PART NUMBER	(5) DESCRIPTION AND USABLE ON CODES (UOC)	(6) QTY
				GROUP 0306 TANKS, LINES, FITTINGS, HEADERS	
				FIG. 41 FUEL MANIFOLD	
1	PAOZZ	72582	5111526	TUBE ASSEMBLY METAL SHORT	6
1	PAOZZ	18954	K-111527	TUBE ASSEMBLY, METAL LONG	6
2	PAOZZ	72582	5117369	ADAPTER, STRAIGHT, TU USE WITH 4A 78271 AND 6A-71276	12
3	PAOZZ	72582	5117972	NUT, SELF-LOCKING USE WITH 4A 78271 AND 6A-81276	12
4	PAOZZ	88044	AN960-716	WASHER, FLAT USE WITH 4A-78721 AND 6A-81276	12
5	PAOZZ	81348	WWP471AASBUB	PLUG, PIPE USE THROUGH 4A-78270 AND 5A-81275	2
6	PAOZZ	72582	5150562	MANIFOLD, FUEL UPPER, USE THROUGH 4A- 78270 AND 5A-81275	1
6	PAOZZ	72582	5150561	MANIFOLD, FUEL LOWER, USE THROUGH 4A-78270 AND 5A-81275	1

END OF FIGURE

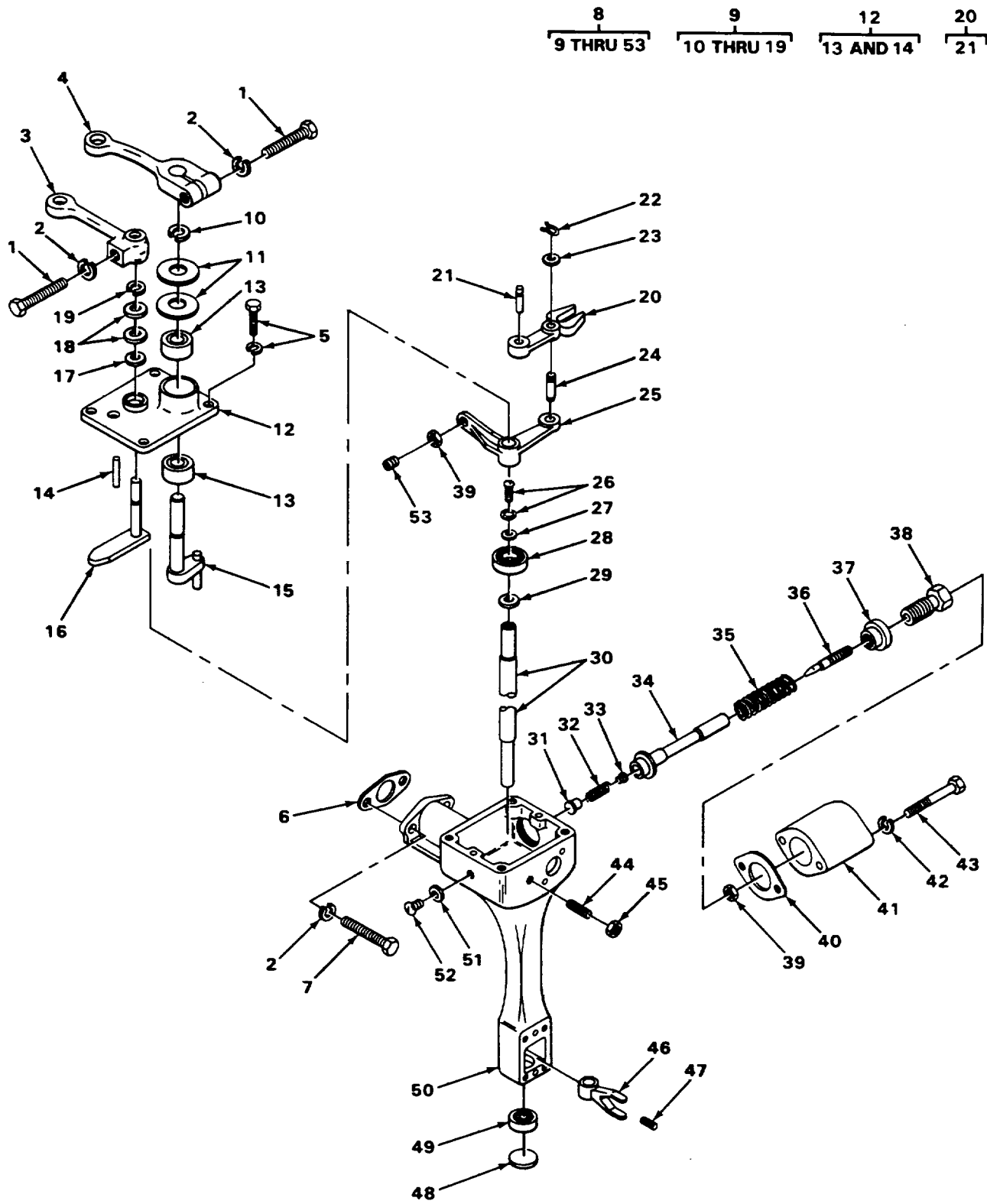

FIGURE 42. LIMITING SPEED GOVERNOR.

SECTION II

TM 5-3810-300-34PC01

(1) ITEM NO	(2) SMR CODE	(3) CAGEC	(4) PART NUMBER	(5) DESCRIPTION AND USABLE ON CODES (UOC)	(6) QTY
GROUP 0308 ENGINE SPEED GOVERNOR AND CONTROLS					
FIG. 42 LIMITING SPEED GOVERNOR					
1	PFFZZ	96906	MS90728-8	SCREW, CAP, HEXAGON H	2
2	PFFZZ	96906	MS35338-44	WASHER, LOCK	4
3	PAFZZ	72582	5183042	LEVER, REMOTE CONTRO	1
4	XDFZZ	72582	5100845	LEVER	1
5	PAFZZ	72582	09417926	SCREW, ASSEMBLED WAS	4
6	PAFZZ	72582	5123812	GASKET	1
7	PAFZZ	72582	5104604	SCREW, CAP, HEXAGON H	2
*8	PAFZZ	72582	5100974	GOVERNOR, DIESEL ENG	1
*9	PFFZZ	72582	5110654	COVER AND SHAFT ASS.....	1
*10	PFFZZ	72582	5174429	RING, RETAINING	1
*11	PFFZZ	72582	5144177	WASHER, SHOULDERED	2
12	XAFFF	72582	5110652	COVER ASSEMBLY	1
*13	PFFZZ	72582	148402	BEARING, SLEEVE	2
*14	PFFZZ	72582	41195	PIN, STRAIGHT, HEADLE	1
15	XAFZZ	72582	5110661	SHAFT	1
16	XAFZZ	72582	5110659	CAM, GOVERNOR COVER	1
*17	PFFZZ	79500	1JH4350REVCP	PACKING, PREFORMED.....	1
*18	PFFZZ	77445	30896	WASHER, FLAT	2
*19	PDFZZ	72582	5178581	RING, RETAINING	1
*20	PAFZZ	72582	5110666	LEVER ASSEMBLY, GOVE.....	1
21	PFFZZ	72582	5110648	PIN, SHOULDER, HEADLE.....	1
22	PAFZZ	72582	142583	CLIP, RETAINING LEVER ASSEMBLY	1
23	PAFZZ	72582	5150941	WASHER, FLAT	1
24	PAFZZ	72582	5150943	PIN, SHOULDER, HEADLE.....	1
25	PAFZZ	72582	5154422	BELL CRANK.....	1
26	PAFZZ	72582	9421917	SCREW, SPECIAL	1
*27	PFFZZ	96906	MS27183-42	WASHER1FLAT	1
28	PAFZZ	72582	9431394	BEARING, GOVERNOR H	1
29	PAFZZ	72582	5159080	WASHER, FLAT	1
30	PAFZZ	72582	5154435	SHAFT, GOVERNOR	1
31	PAFZZ	72582	05103975	RETAINER, GOVERNOR S	1
32	PAFZZ	72582	5183704	SPRING, HELICAL, COMPRE LOW SPEED	1
33	PAFZZ	14153	00513	SEAT, HELICAL COMPRE LOW SPEED SPRING	1
34	PAFZZ	72582	5182555	PLUNGER, GOVERNOR SP LOW SPEED SPRING	1
35	PAFZZ	72582	5182560	SPRING, HELICAL, COMP HIGH SPEED	1
36	PAFZZ	72582	5101432	PIN	1
37	PAFZZ	72582	5186115	NUT, PLAIN, ROUND	1
38	PAFZZ	72582	5182557	RETAINER, GOVERNOR S	1
39	PFFZZ	06848	P16598	NUT, PLAIN, HEXAGON	2
40	PAFZZ	72582	5152944	GASKET	1
41	PAFZZ	72582	5182559	COVERACCESS	1
42	PFFZZ	96906	S35338-45	WASHER, LOCK	2
43	PAFZZ	72582	445520	BOLT, MACHINE	2
44	PAFZZ	72582	5152987	SCREW ASSEMBLY GOVERNOR BUFFER.....	1
45	PAFZZ	72582	124925	NUT, PLAIN, HEXAGON	1

SECTION II					
(1)	(2)	(3)	(4)	(5)	(6)
ITEM	SMR		PART		
NO	CODE	CAGEC	NUMBER	DESCRIPTION AND USABLE ON CODES (UOC)	QTY
46	PAFZZ	72582	5185605	FORK, GOVERNOR	1
47	XDFZZ	72582	139013	SCREW	1
*48	PAFZZ	96906	MS9380-10	PLUG, EXPANSION	1
49	PAFZZ	72582	5188611	BUSHING, SLEEVE.....	1
50	PAFZZ	72582	5100991	HOUSING	1
51	XDFZZ	19207	NPN	WASHER, FLAT	1
52	XDFZZ	19207	NPN	SCREW	1
53	PAFZZ	24617	5150898	SETSCREW	1

END OF FIGURE

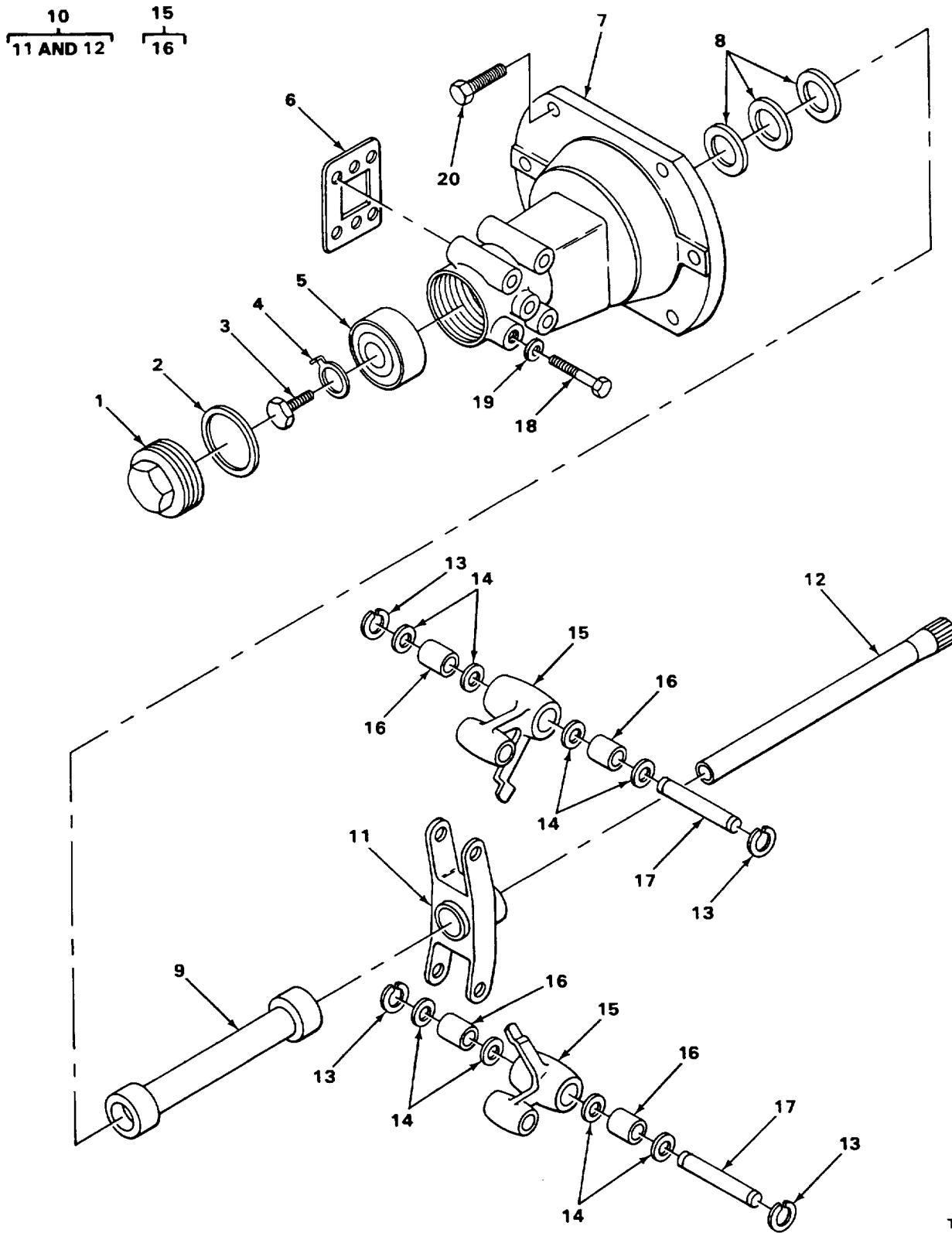

FIGURE 43. GOVERNOR WEIGHT SHAFT AND HOUSING.

SECTION II

TM 5-3810-300-34PC01

(1) ITEM NO	(2) SMR CODE	(3) CAGEC	(4) PART NUMBER	(5) DESCRIPTION AND USABLE ON CODES (UOC)	(6) QTY
GROUP 0308 ENGINE SPEED GOVERNOR AND CONTROLS					
FIG. 43 GOVERNOR WEIGHT SHAFT AND HOUSING					
1	PAFZZ	72582	5183268	CAP, GOVERNOR WEIGHT	1
2	PAFZZ	43999	2W1R64-46-32	WASHER, FLAT	1
3	PFFZZ	72582	5150884	BOLT, MACHINE	1
4	PAFZZ	72582	5150941	WASHER, FLAT	1
5	PAFZZ	83298	B20504-52	BEARING, BALL, ANNULA	1
6	PAFZZ	72582	5150890A	GASKET	1
7	PAFZZ	72582	5143023	HOUSING, GOVERNOR WE	1
8	PAFZZ	82971	A9500-12	BEARING, BALL, THRUST	1
9	PAFZZ	72582	5154503	RISER	1
*10	PAFZZ	72582	5174453	SHAFT AND CARRIER A	1
11	PAFZZ	72582	5185606	CARRIER, GOVERNOR WE	1
12	PAFZZ	72582	5150925	SHAFT, GOVERNOR	1
13	PAFZZ	72582	5178581	RING, RETAINING	4
14	PFFZZ	77445	30896	WASHER, FLAT	8
*15	PAFZZ	72582	5147913	WEIGHT, GOVERNOR	2
16	PAFZZ	96906	MS17131-9	BEARING, ROLLER, NEED	2
17	PAFZZ	72582	5185154	PIN, GROOVED HEADLES	2
18	PAFZZ	72582	190910	SCREW, CAP, HEXAGON H	4
*19	PFFZZ	96906	MS27183-10	WASHER, FLAT	4
20	PAFZZ	24617	5118219	BOLT, ASSEMBLED WASH	6

END OF FIGURE

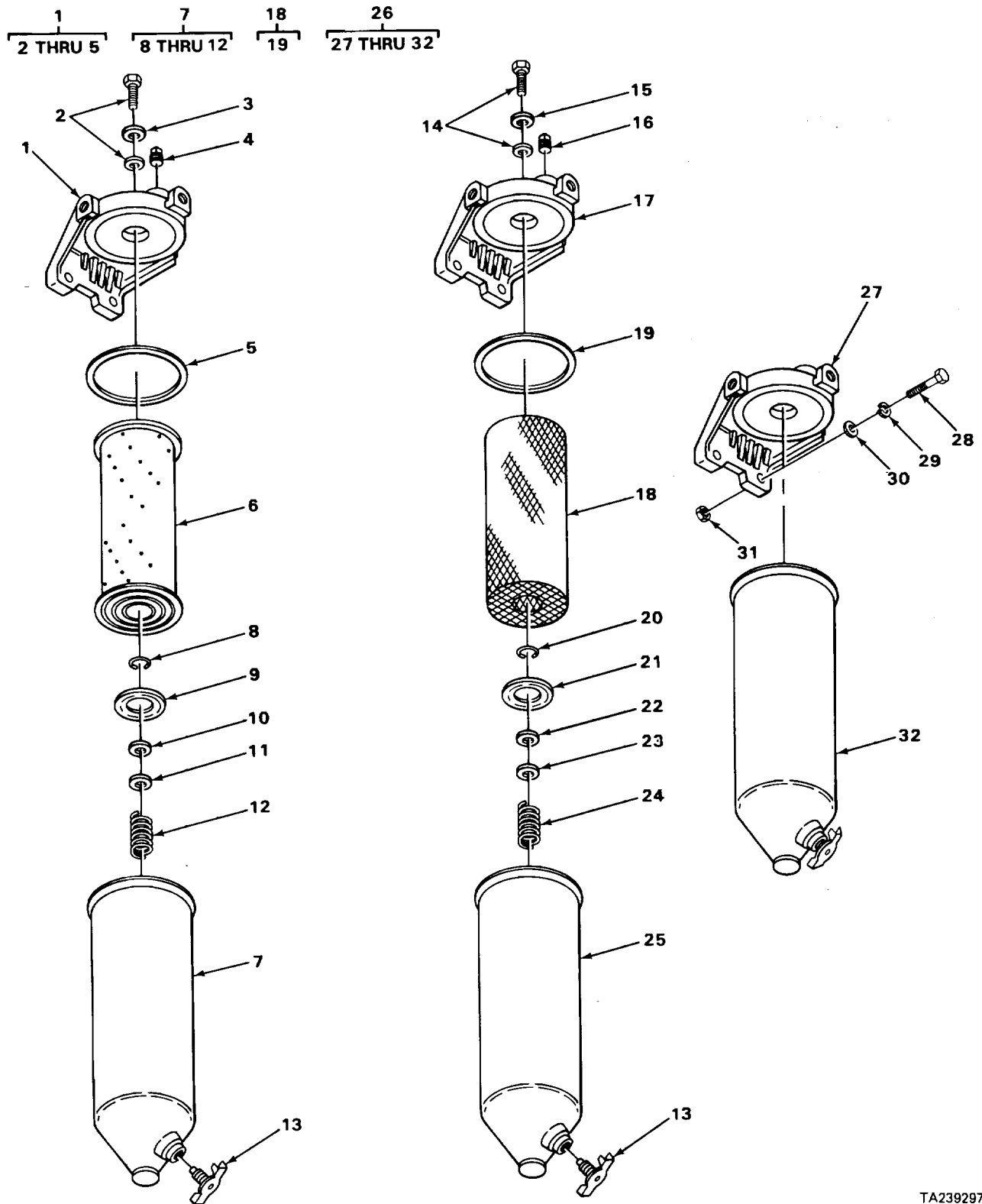

FIGURE 44. FUEL FILTERS AND STRAINER.

SECTION II

TM 5-3810-300-34PC01

(1) ITEM NO	(2) SMR CODE	(3) CAGEC	(4) PART NUMBER	(5) DESCRIPTION AND USABLE ON CODES (UOC)	(6) QTY
GROUP 0309 FUEL FILTERS					
FIG. 44 FUEL FILTERS AND STRAINER					
*1	PAOZZ	72582	6436254	HEAD, FLUID FILTER	1
2	PAOZZ	70040	5573723	BOLT, SHOULDER.....	1
3	PAOZZ	72582	1503536	WASHER, FLAT	1
4	PAOZZ	30780	1/4HP-S	PLUG, PIPE	2
5	PAOZZ	72582	5574161	GASKET	1
6	PAOZZ	79396	W226MP	FILTER ELEMENT, FLUI.....	1
*7	PAOZZ	72582	5574125	FILTER BODY, FLUID	1
8	PAOZZ	70040	5574120	RING, RETAINING	1
9	PAOZZ	30379	5574123	SEAT, FUEL FILTER EL.....	1
10	PAOZZ	30379	5574126	GASKET	1
11	PAOZZ	70040	OF209	SEAT, HELICAL COMPRE.....	1
12	PAOZZ	70040	5573736	SPRING, HELICAL, COMP	1
13	PFOZZ	72582	8924140	COCK, DRAIN	2
14	XDOZZ	72582	5194063	NUT ASSEMBLY INCLUDES SCREW AND WASHER	1
15	PAOZZ	72582	2243465	GASKET	1
*16	PAOZZ	81348	WWP471AASBCB	PLUG, PIPE	1
17	XDOZZ	72582	6435045	COVER	1
18	PAOZZ	70040	TP522	FILTER ELMENT FLU	1
19	PAOZZ	72582	5192801	GASKET	1
20	XDOZZ	19207	NPN	RETAINER.....	1
21	XDOZZ	19207	NPN	SEAT.....	1
22	XDOZZ	19207	NPN	SEAL.....	1
23	PAOZZ	70040	OF209	SEAT, HELICAL COMPRE.....	1
24	PAOZZ	70040	5573736	SPRING, HELICAL COMPRE	1
25	PAOZZ	72582	5192916	FILTER BODY, FLUID	1
*26	PAOZZ	70040	6436075	FILTER, FEED PRESSUR.....	1
27	PAOZZ	72582	5148023	HEAD, FLUID FILTER	1
23	PFOZZ	96906	MS90727-62	SCREW, CAP, HEXAGON H	2
*29	PAHZZ	96906	MS35338-3	WASHER, LOCK	2
30	PFOZZ	96906	MS27183-14	WASHER, FLAT	2
31	PAOZZ	72582	117049	NUT, PLAIN, HEXAGON	2
32	PAOZZ	70040	T65	FILTER, FLUID	1

END OF FIGURE

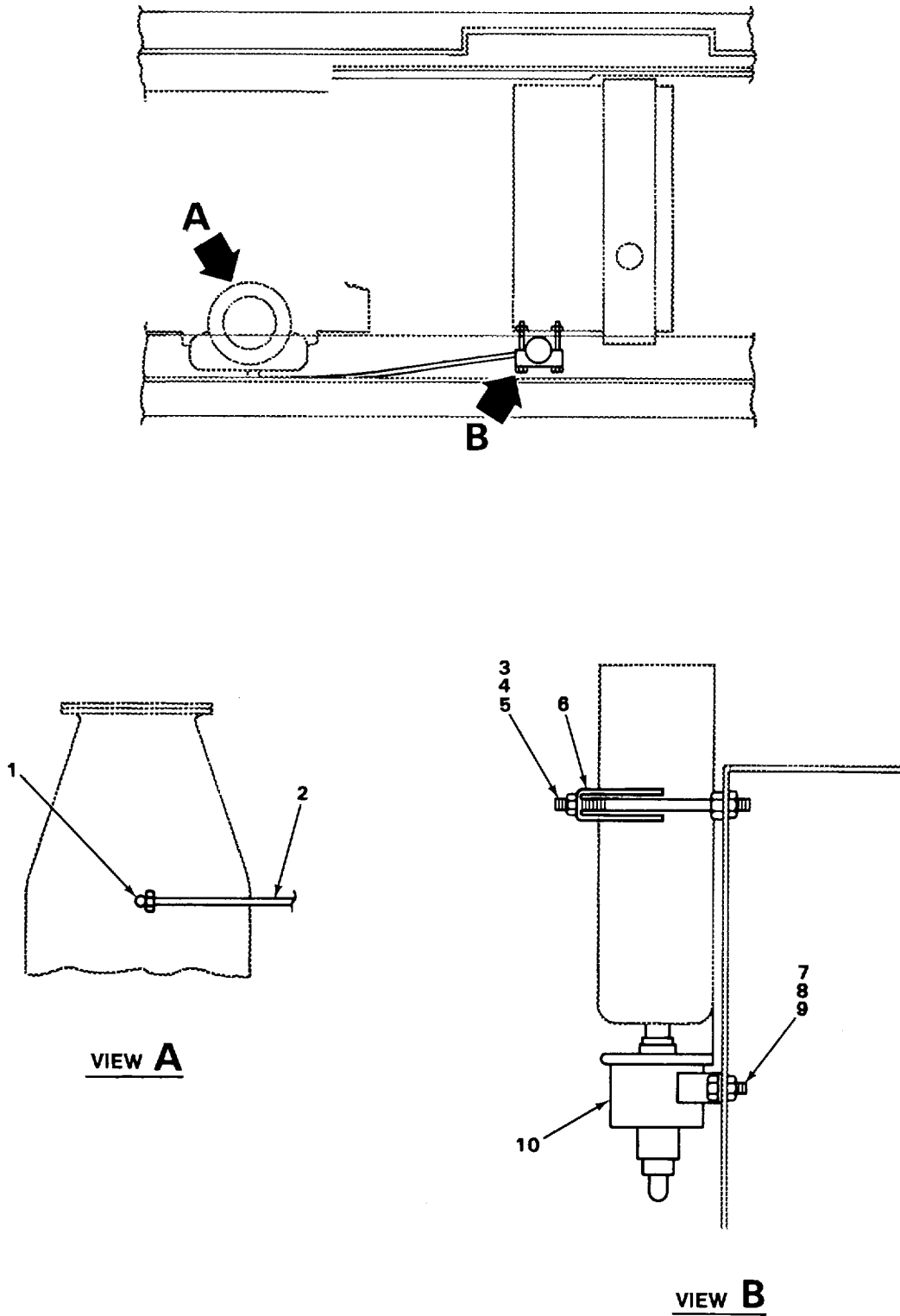

FIGURE 45. QUICK START.

TA23929

SECTION II

TM 5-3810-300-34PC01

(1) ITEM NO	(2) SMR CODE	(3) CAGEC	(4) PART NUMBER	(5) DESCRIPTION AND USABLE ON CODES (UOC)	(6) QTY
GROUP 0311 ENGINE STARTING AIDS					
FIG. 45 QUICK START					
*1	PFOZZ	53203	20-324	ATOMIZER	1
2	XDOZZ	12361	6-910-001240	TUBE, NYLON	1
3	PFOZZ	96906	MS51967-5	NUT, PLAIN, HEXAGON	2
4	PFOZZ	96906	MS35338-45	WASHER, LOCK	2
5	PFOZZ	96906	MS90725-31	BOLT, MACHINE	2
6	XDOZZ	53203	300-179	CLAMP, CYLINDER.....	1
7	PFOZZ	96906	MS90725-6	SCREW, CAP, HEXAGON H	2
8	PFOZZ	96906	MS35338-44	WASHER, LOCK	2
9	PFOZZ	96906	MS51967-2	NUT, PLAIN, HEXAGON	2
*10	PFOZZ	53203	41502	VALVE ASSEMBLY	1

END OF FIGURE

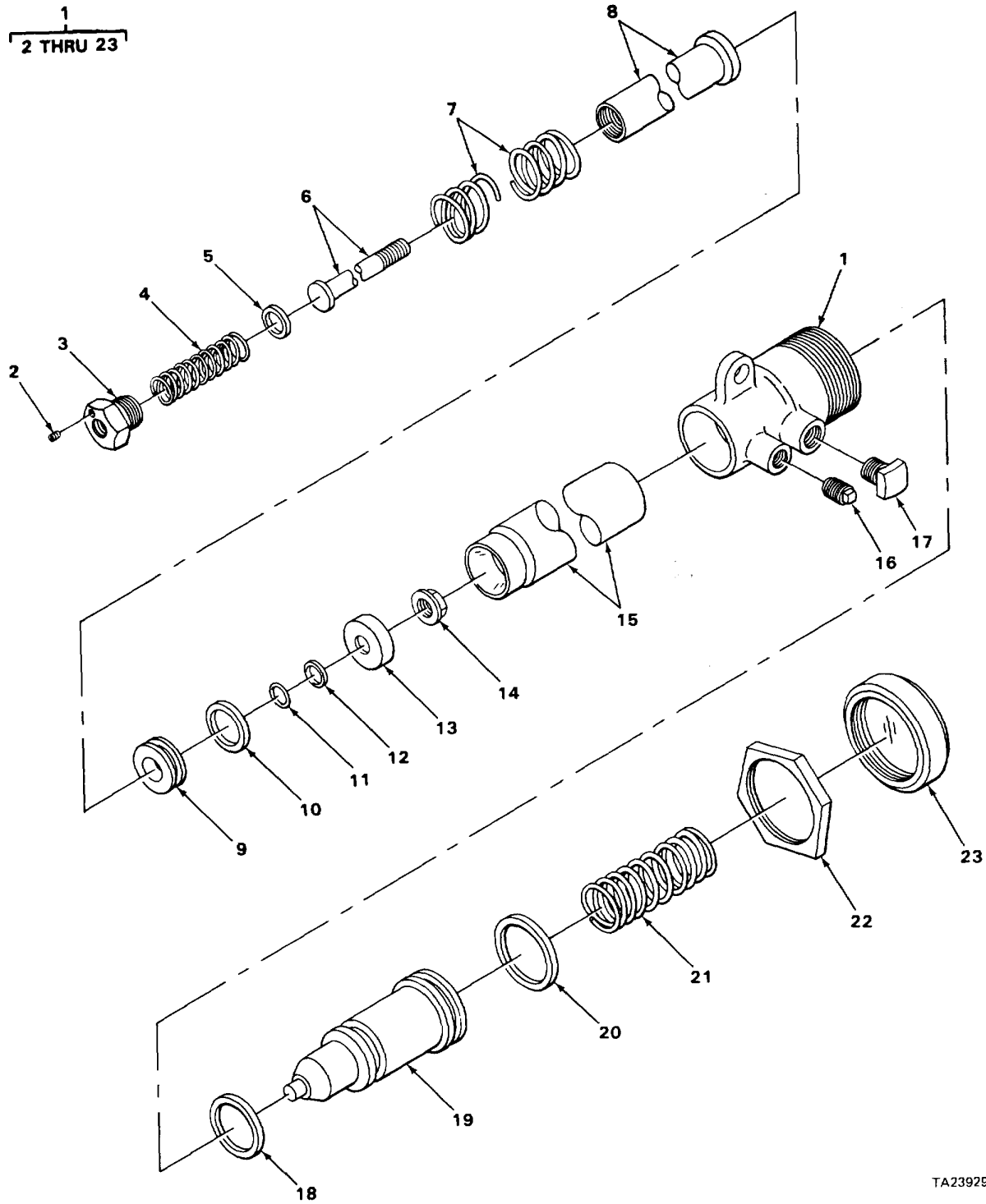

FIGURE 46. THROTTLE CYLINDER WITH FLOATING PISTON AND FAST IDLER.

TA239299

SECTION II

TM 5-3810-300-34PC01

(1) ITEM NO	(2) SMR CODE	(3) CAGEC	(4) PART NUMBER	(5) DESCRIPTION AND USABLE ON CODES (UOC)	(6) QTY
				GROUP 0312 ACCELERATOR, THROTTLE OR CHOKE CONTROLS	
				FIG. 46 THROTTLE CYLINDER WITH FLOATING PISTON AND FAST IDLER	
* 1	PFFZZ	06853	279414	CYLINDER,AIR,THROTT WITH FLOATING PISTON AND FAST IOLER	1
* 2	XAFZZ	06853	231249	SETSCREW	1
* 3	XAFZZ	06853	231139	ADAPTER,PUSH, TUBE	1
* 4	XAFZZ	06853	231144	SPRING,HELICAL,COMP	1
* 5	XAFZZ	06853	231156	FELT ,MECHANICAL,PRE	1
* 6	XAFZZ	06853	231146	PISTON,ROD,THROTTLE	1
* 7	XAFZZ	06853	231143	SPRING,HELICAL,COMP	1
* 8	XAFZZ	06853	223398	TUBE,PUSH CYLINDER	1
* 9	XAFZZ	06853	231149	CYLINDER ASSEMBLY	1
* 10	XAFZZ	06853	231157	FELT,MECHANICAL,PRE	1
* 11	XAFZZ	23382	6B230392	PACKING,PREFORMED	1
* 12	XAFZZ	55948	5918	WASHER,FLAT	1
* 13	XAFZZ	06853	231160	CUP,PACKING,THROTTL	1
* 14	XAFZZ	06853	233607	NUT,HEX	1
* 15	XDFZZ	06853	223416	CYLINDER ,ACTUATING	1
* 16	PFFZZ	14569	1007-2	PLUG,PIPE	1
* 17	PFFZZ	06853	230111	PLUGPIPE	1
* 18	XAFZZ	06853	240546	PACKING,PREFORMED	1
* 19	XAFZZ	06853	231147	PISTON,DASHPOT	1
* 20	PFFZZ	06853	231159	PACKING,PREFORMED	1
* 21	XAFZZ	06853	231145	SPRING,HELICAL,COMP	1
* 22	XAFZZ	06853	231150	NUT,PLAIN,HEXAGON	1
* 23	XAFZZ	06853	231152	CAP,CYLINDER	1

END OF FIGURE

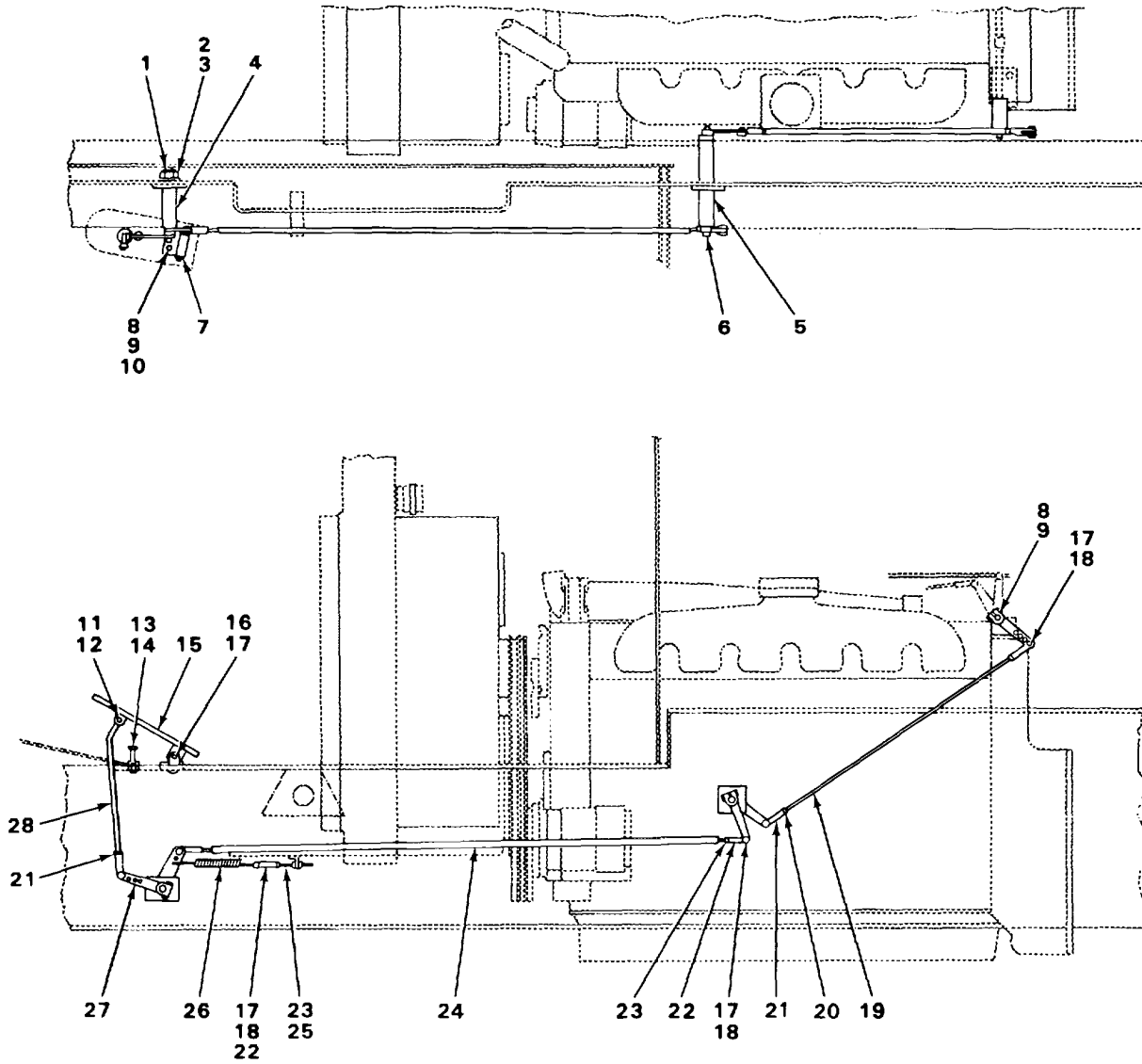

TA239300

FIGURE 47. THROTTLE.

SECTION II

TM 5-3810-300-34P

(1) ITEM NO	(2) SMR CODE	(3) CAGEC	(4) PART NUMBER	(5) DESCRIPTION AND USABLE ON CODES (UOC)	(6) QTY
GROUP 0312 ACCELERATOR, THROTTLE OR CHOKE CONTROLS					
FIG. 47 THROTTLE					
1	XDOZZ	12361	4-137-8-00272	ROD	1
2	XDOZZ	12361	7-785-140400	SETSCREW	1
3	XDOZZ	12361	6-199-000838	BUSHING	1
4	XDOZZ	12361	2-130-8-00028	BUSHING WELDMENT	1
5	XDOZZ	12361	2-130-8-00029	BUSHING WELDMENT	1
6	XDOZZ	12361	6-768-000532	ROD	1
7	XDOZZ	12361	4-131-8-00288	BRACKET, MOUNTING	1
8	PFOZZ	96906	MS90728-7	SCREW, CAP, HEXAGON	5
9	PFOZZ	96906	MS35338-44	WASHER, LOCK	7
10	PFOZZ	96906	MS51967-2	NUT, PLAIN, HEXAGON	2
11	XDOZZ	12361	7-950-150161	WASHER, FLAT	1
12	PFOZZ	96906	MS24665-153	PIN, COTTER	1
13	PFOZZ	96906	MS35691-17	NUT, PLAIN, HEXAGON	1
14	PFOZZ	96906	MS50728-65	SCREW, CAP, HEXAGON	1
15	XDOZZ	12361	6-683-000017	PEDAL, FOOT	1
16	XDOZZ	12361	7-690-155000	PIN, CLEVIS	1
17	PFOZZ	96906	MS24665-368	PIN, COTTER	7
18	PFOZZ	96906	MS35810-4	PIN, STRAIGHT, HEADED	6
19	XDOZZ	12361	6-768-000531	ROD	1
20	PFOZZ	96906	MS51968-5	NUT, PLAIN, HEXAGON	3
21	XDOZZ	1922C	2108-3A	YOKE, ROD END	3
22	PFOZZ	41625	A42212	CLEVIS, ROD END	3
23	PFOZZ	96906	MS51968-2	NUT, PLAIN, HEXAGON	5
24	XDOZZ	12361	2-130-8-00027	ROD WELDMENT	1
25	XDOZZ	12361	6-685-142870	STUD	1
26	PFOZZ	18242	68-422	SPRING, HELICAL, EXTE	1
27	PFOZZ	72582	5164318	LEVER, MANUAL CONTRO	5
28	XDOZZ	12361	2-130-8-00047	THROTTLE ROD WELDME	1

END OF FIGURE

1
2 THRU 13

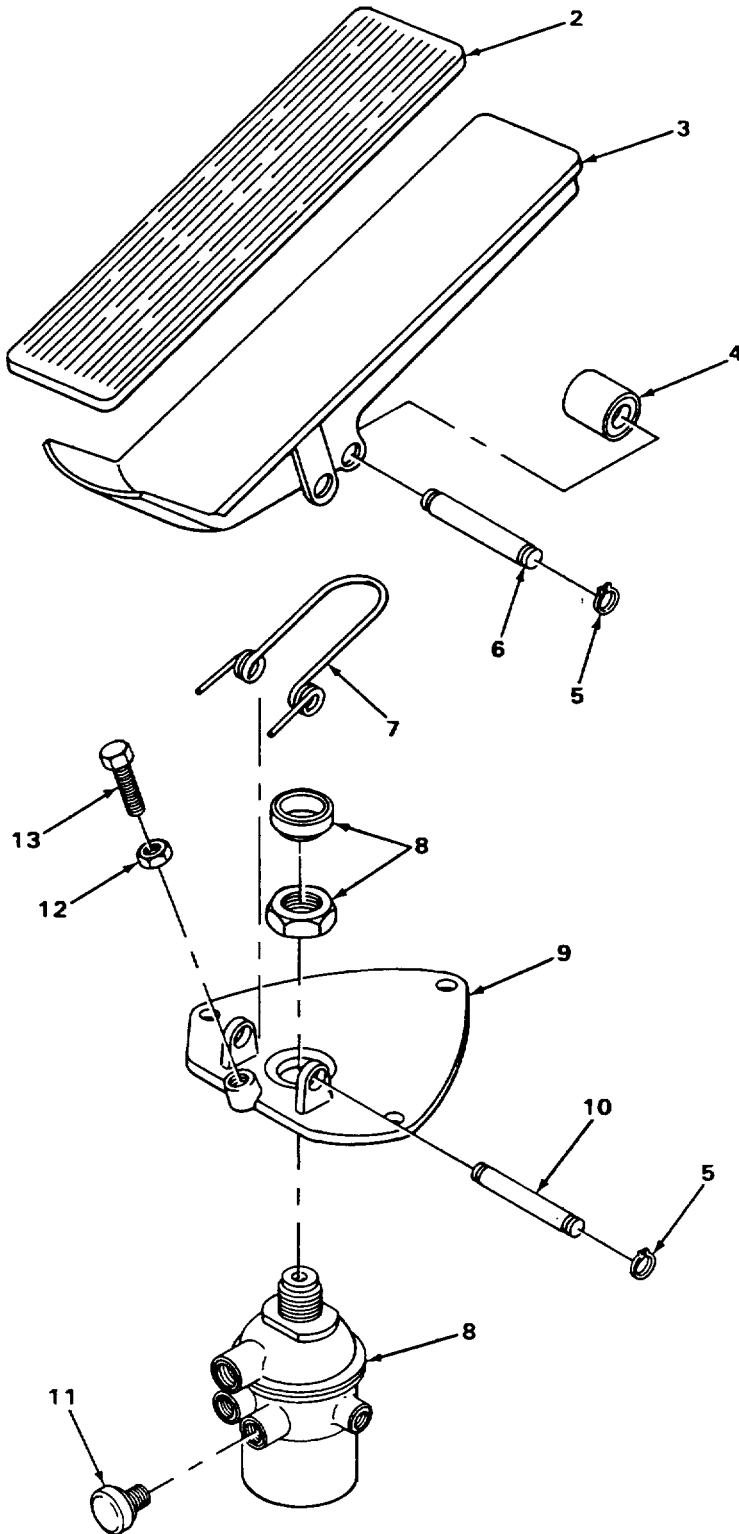

FIGURE 48. AIR THROTTLE TREADLE AND VALVE ASSEMBLY.

SECTION II

TM5-3810-300-34PC01

(1) ITEM NO	(2) SMR CODE	(3) CAGEC	(4) PART NUMBER	(5) DESCRIPTION AND USABLE ON CODES (UOC)	(6) QTY
				GROUP 0312 ACCELERATOR, THROTTLE OR CHOKE CONTROLS	
				FIG. 48 AIR THROTTLE TREADLE AND VALVE ASSEMBLY	
1	PFOZZ	11331	WM453B	VALVE,REGULATING,FL.....	1
2	XDOZZ	11331	103670	PAD,PEDAL.....	1
3	PFOZZ	11331	116721	PLATE,MOUNTING.....	1
4	XDOZZ	11331	103113	ROLLER,LINEAR-ROTAR.....	1
5	XAOZZ	11331	106857	RING,RETAINING.....	4
6	PFOZZ	11331	102371	PIN.....	1
7	XDOZZ	11331	103704	SPRING.....	1
8	KFOZZ	12361	9-926-101156	VALVE ASSEMBLY PART OF KIT P/N.....	1
				TMS300-5 PART OF KIT P/N 114378.....	
9	XAOZZ	11331	103110	PLATE,MOUNTING.....	1
10	XAOZZ	11331	102374	PIN.....	1
11	XDOZZ	11331	WM-111-A	CLEANER,AIR.....	1
12	XAOZZ	11331	114537	NUT,JAM.....	1
13	XAOZZ	11331	114678	SCREW,CAP.....	1

END OF FIGURE

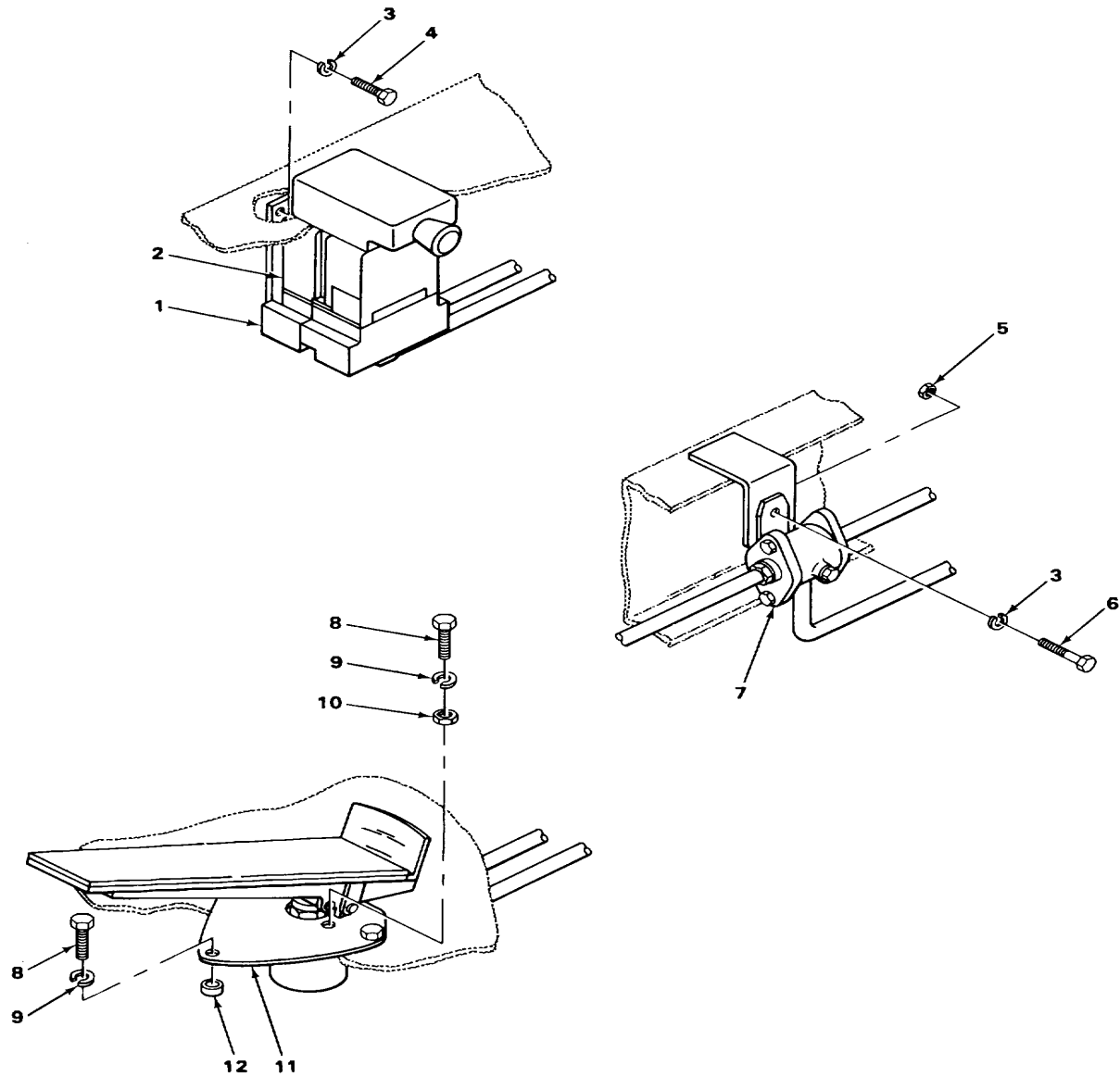

TA239302

FIGURE 49. AIR THROTTLE CONTROL.

(1) ITEM NO	(2) SMR CODE	(3) CAGEC	(4) PART NUMBER	(5) DESCRIPTION AND USABLE ON CODES (UOC)	(6) QTY
-------------------	--------------------	--------------	-----------------------	--	------------

GROUP 0312 ACCELERATOR, THROTTLE OR
CHOKE CONTROLS

FIG. 49 AIR THROTTLE CONTROL

1	XDOZZ	06853	285507	VALVE HAND THROTTLE	1
2	XDOZZ	12361	2-197-8-00150	THROTTLE, MOUNTING	1
3	PFOZZ	96906	MS35338-46	WASHER, LOCK	3
4	PFOZZ	96906	MS90725-55	SCREWCAP, HEXAGON	2
5	PFOZZ	96906	MS35649-2382	NUT, PLAIN, HEXAGON	1
6	PFOZZ	96906	MS18154-60	SCREW, CAP, HEXAGON	1
7	PFOZZ	06853	20479	VALVE, LINEAR, DIRECT	1
8	PFOZZ	96906	MS90728-7	SCREW, CAP, HEXAGON	7
9	PFOZZ	96906	MS35338-44	WASHER, LOCK	7
10	PFOZZ	96906	MS35649-2252	NUT, PLAIN, HEXAGON	3
11	XDOZZ	12361	4-147-4-00083	PLATE	1
12	XDOZZ	12361	6-200-040202	BUSHING	4

END OF FIGURE

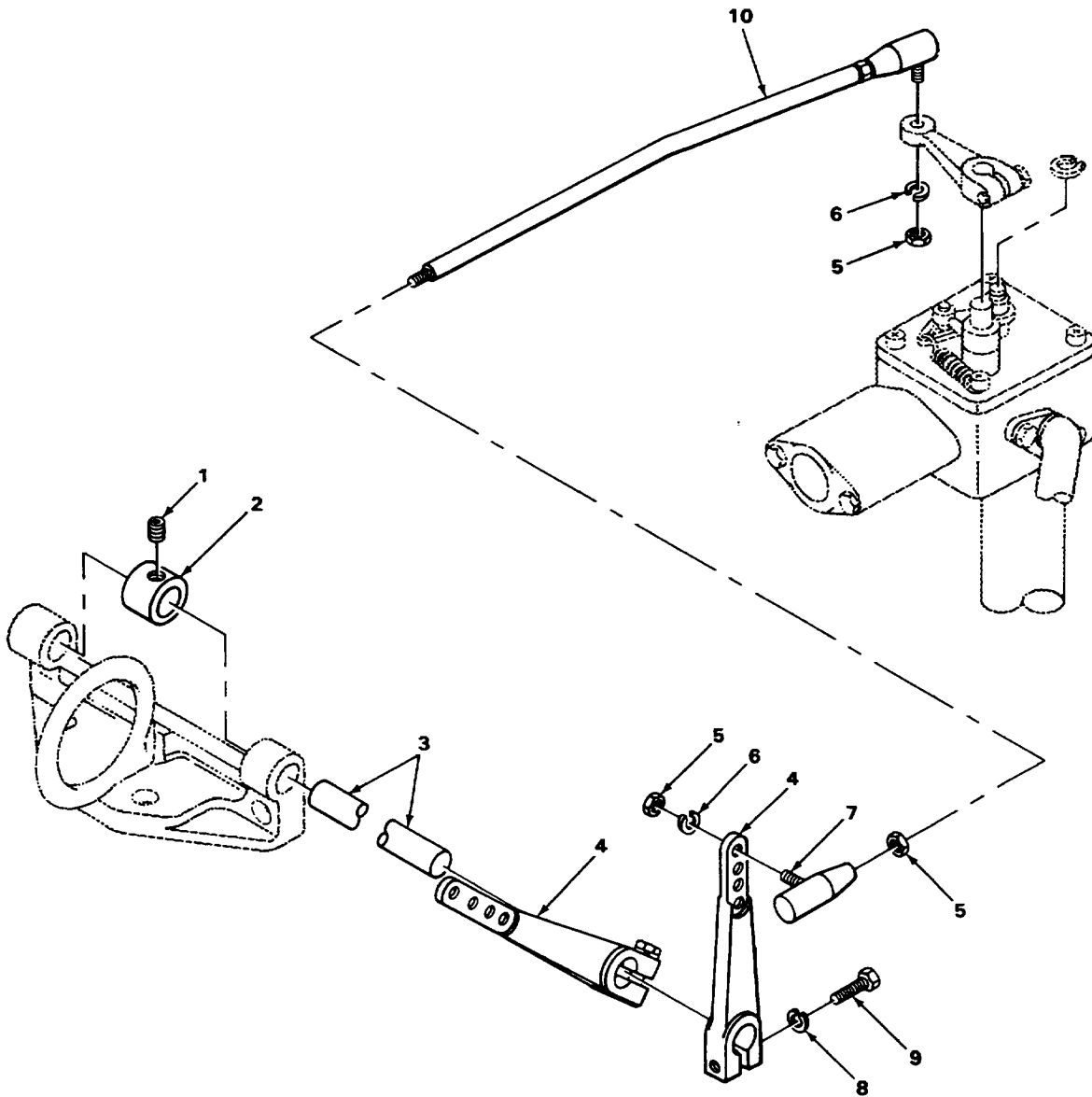

TA239303

FIGURE 50. THROTTLE CONTROL.

SECTION II

TM5-3810-300-34P

(1) ITEM NO	(2) SMR CODE	(3) CAGEC	(4) PART NUMBER	(5) DESCRIPTION AND USABLE ON CODES (UOC)	(6) QTY
-------------------	--------------------	--------------	-----------------------	--	------------

GROUP 0312 ACCELERATOR THROTTLE OR
CHOKE CONTROLS

FIG. 50 THROTTLE CONTROL

1	PFFZZ	96906	MS51964-64	SETSCREW	1
2	PAFZZ	72582	5164320	COLLAR,SHAFT	1
3	PAFZZ	72582	3290623	SHAFT	1
4	PAFZZ	72582	5164318	LEVER,MANUAL CONTROL.....	2
5	PFFZZ	96906	MS51968-5	NUT,PLAIN,HEXAGON	4
6	PFFZZ	96906	MS35338-45	WASHER,LOCK	2
7	PAFZZ	72582	5118951	BALL JOINT	2
8	PFFZZ	96906	MS3533-44	WASHER,LOCK	2
9	PFFZZ	96906	MS90728-7	SCREW,CAP,HEXAGON	2
10	PAFZZ	72582	3290828	ROD,THREADED END.....	1

END OF FIGURE

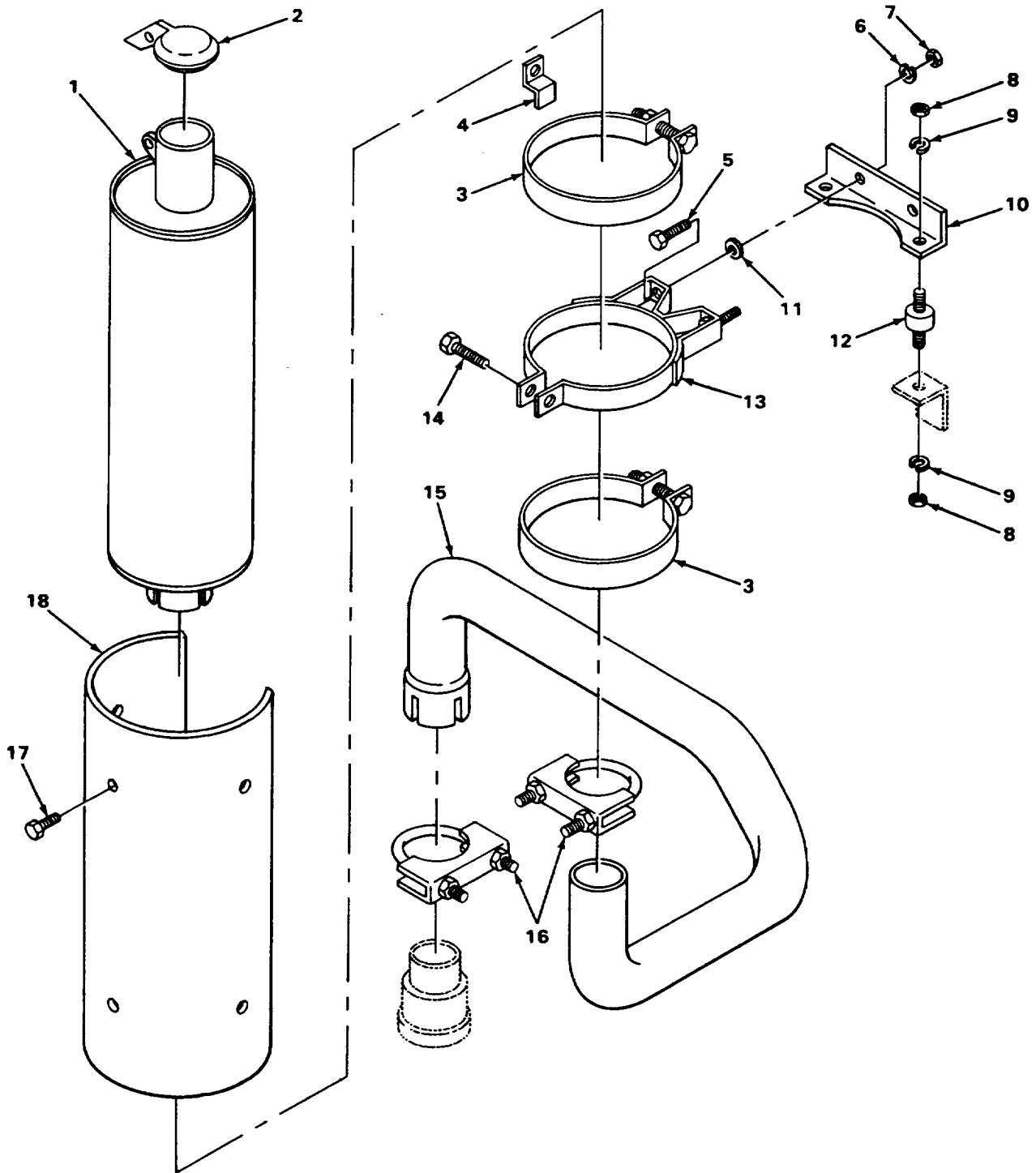

FIGURE 51. MUFFLER AND RELATED PARTS.

SECTION II

TM5-3810-300-34P

(1) ITEM NO	(2) SMR CODE	(3) CAGEC	(4) PART NUMBER	(5) DESCRIPTION AND USABLE ON CODES (UOC)	(6) QTY
-------------------	--------------------	--------------	-----------------------	--	------------

GROUP 04 EXHAUST SYSTEM

GROUP 0401 MUFFLER AND PIPES

FIG. 51 MUFFLER AND RELATED PARTS

1	PFOZZ	18265	11033	MUFFLER,EXHAUST	1
2	PFOZZ	99037	ERC400	CAP ASSEMBLY,PROTEC	1
3	XDOZZ	66295	RMT-308	CLAMP	2
4	XDOZZ	12361	6-312-000048	CLIP	6
5	PFOZZ	96906	MS90728-32	BOLT,MACHINE	2
6	PFOZZ	96906	MS35338-45	WASHER,LOCK	2
7	PFOZZ	96906	MS51967-5	NUT,PLAIN,HEXAGON	2
8	PFOZZ	96906	MS51967-2	NUT,PLAIN,HEXAGON	4
9	PFOZZ	96906	MS35338-44	WASHER,LOCK	4
10	XDOZZ	12361	6-030-001355	ANGLE,MOUNTING	1
11	PFOZZ	96906	MS27183-12	WASHER,FLAT	2
12	PFOZZ	76005	J4624-27	MOUNT,RESILIENT	2
13	PFOZZ	18265	P00-4076	CLAMP,LOOP	1
14	PFOZZ	96906	MS90728-40	BOLT,MACHINE	1
15	XDOZZ	12361	7-910-004090	TUBE,EXHAUST	1
16	PFOZZ	93742	B52-1111-2	CLAMP,LOOP	2
17	PFOZZ	12361	7-791-141250	SCREW	6
18	XDOZZ	12361	6-814-000184	GUARD,MUFFLER	1

END OF FIGURE

51-1

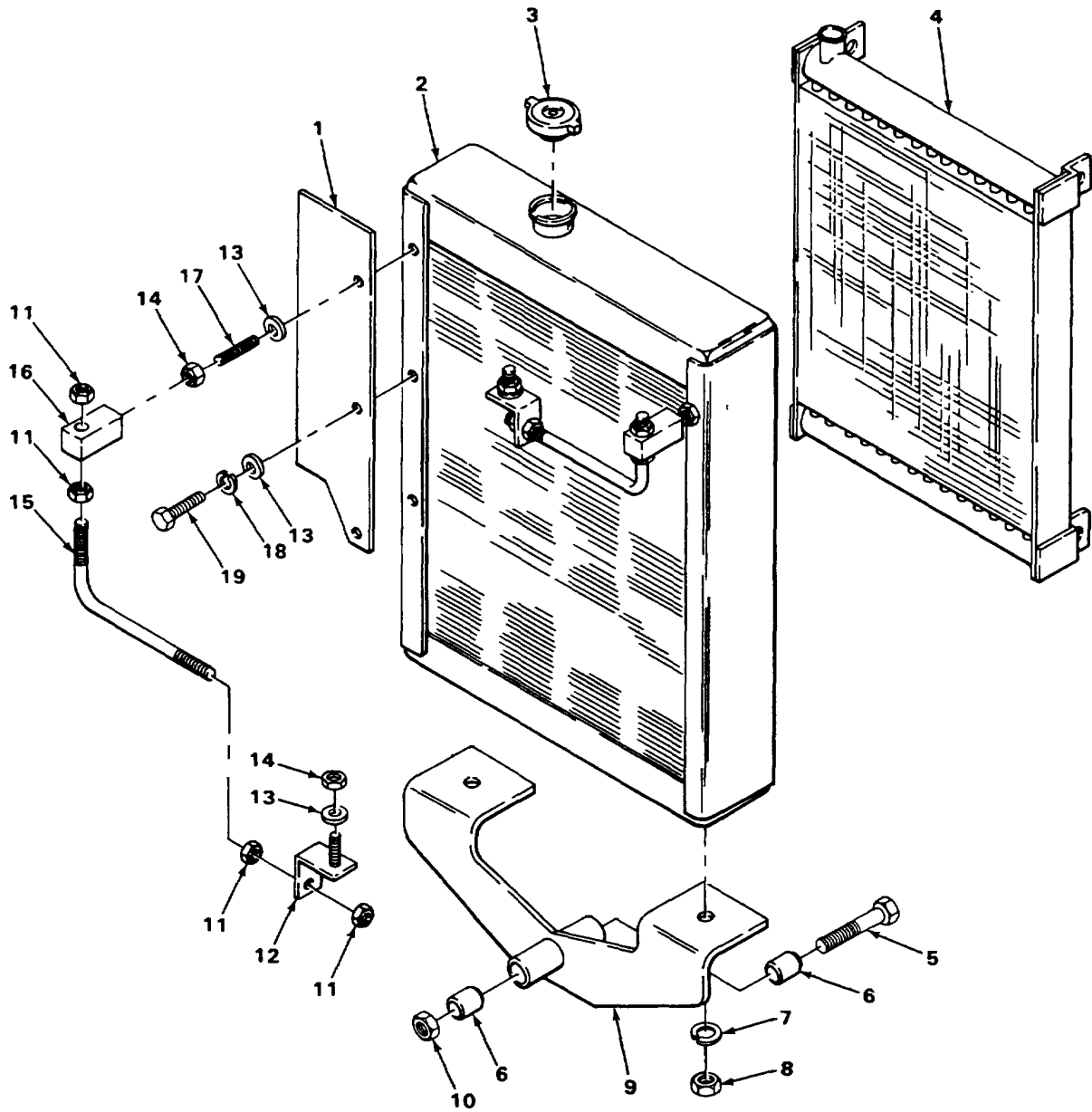

FIGURE 52. RADIATOR AND OIL COOLER.

TA239305

SECTION II

TM5-3810-300-34PC01

(1) ITEM NO	(2) SMR CODE	(3) CAGEC	(4) PART NUMBER	(5) DESCRIPTION AND USABLE ON CODES (UOC)	(6) QTY
-------------------	--------------------	--------------	-----------------------	--	------------

GROUP 05 COOLING SYSTEM

GROUP 0501 RADIATOR, EVAPORATIVE
COOLER, OR HEAT EXCHANGER

FIG. 52 RADIATOR AND OIL COOLER

1	XDFZZ	12361	6-705-006088	PLATE.....	1
2	XDFFF	92857	21-3498	RADIATOR	1
3	PFOZZ	92857	400-10	CAP,FILLER,OPENING	1
4	XDFZZ	07176	221-310	COOLER,OIL	1
5	PFFZZ	96906	MS90728-177	SCREW,CAP,HEXAGON H	1
6	XDFZZ	76005	J-6424-1	MOUNTING,SHOCK.....	2
7	PFFZZ	02979	ERNA245	WASHER,LOCK	2
8	PFFZZ	96906	MS51967-14	NUT,PLAIN,HEXAGON	2
9	XDFZZ	12361	6-869-000299	TRUNNION WELDMENT	1
10	PFFZZ	96906	MS51922-49	NUT,SELF-LOCKING,HE	1
11	PFFZZ	96906	MS51922-17	NUT,SELF-LOCKING,HE	8
12	XDFZZ	12361	2-126-8-00007	ANGLE,MOUNTING	2
13	PFFZZ	96906	MS27183-12	WASHER,FLAT	6
14	PFFZZ	96906	MS51922-9	NUT,SELF-LOCKING,HE	4
15	XDFZZ	12361	4-126-8-00036	ROD	2
16	XDFZZ	12361	4-126-8-00023	BLOCK,MOUNTING	2
17	XDFZZ	12361	6-865-151660	STUD	2
18	PFFZZ	96906	MS35338-45	WASHER,LOCK	2
19	PFFZZ	96906	MS90728-29	BOLT,MACHINE	2

END OF FIGURE

52-1

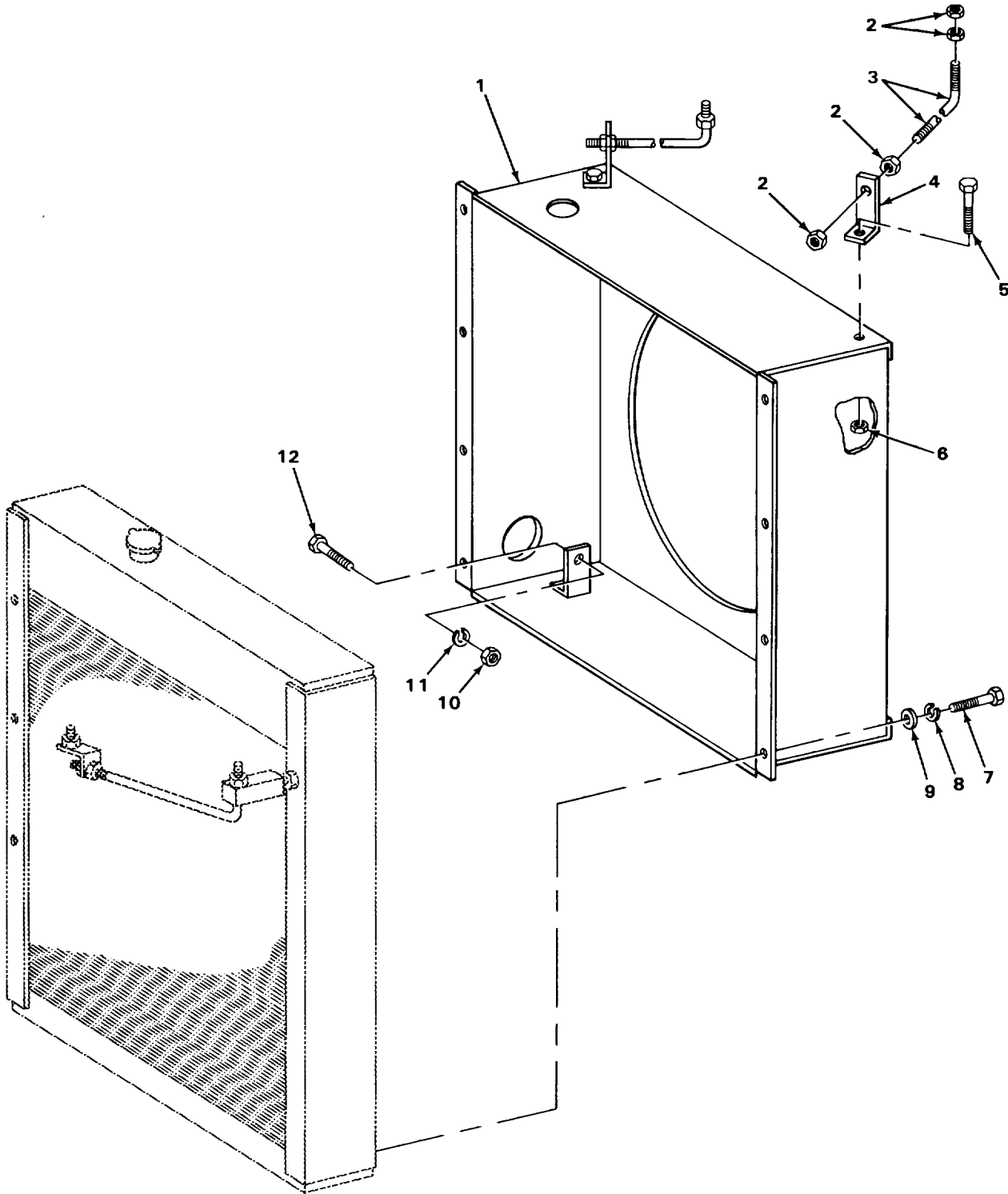

FIGURE 53. SHROUD ASSEMBLY.

SECTION II

TM5-3810-300-34P

(1)	(2)	(3)	(4)	(5)	(6)
ITEM	SMR		PART		
NO	CODE	CAGEC	NUMBER	DESCRIPTION AND USABLE ON CODES (UOC)	QTY

GROUP 0502 COWLING, DEFLECTORS, AIR
DUCTS, SHROUDS, ETC

FIG. 53 SHROUD ASSEMBLY

1	XDFZZ	12361	2-137-8-00037	SHROUD ASSEMBLY	1
2	PFFZZ	96906	MS51922-17	NUT, SELF-LCCKING	8
3	XDFZZ	12361	6-768-000582	ROD	2
4	XDFZZ	12361	6-030-000901	ANGLE,MOUNTING	2
5	PFFZZ	96906	MS90725-34	BOLT,MACHINE	2
6	PFFZZ	96906	MS51922-9	NUT, SELF-LOCKING	2
7	PFFZZ	96906	MS90728-29	BOLT,MACHINE	8
8	PFFZZ	96906	MS35338-45	WASHER,LOCK	8
9	PFFZZ	96906	MS27183-12	WASHER,FLAT	8
10	PFFZZ	96906	MS51967-8	NUT,PLAIN,HEXAGON	4
11	PFFZZ	96906	MS35338-46	WASHER,LOCK	4
12	PFFZZ	96906	MS18154-60	SCREW,CAP,HEXAGON	4

END OF FIGURE

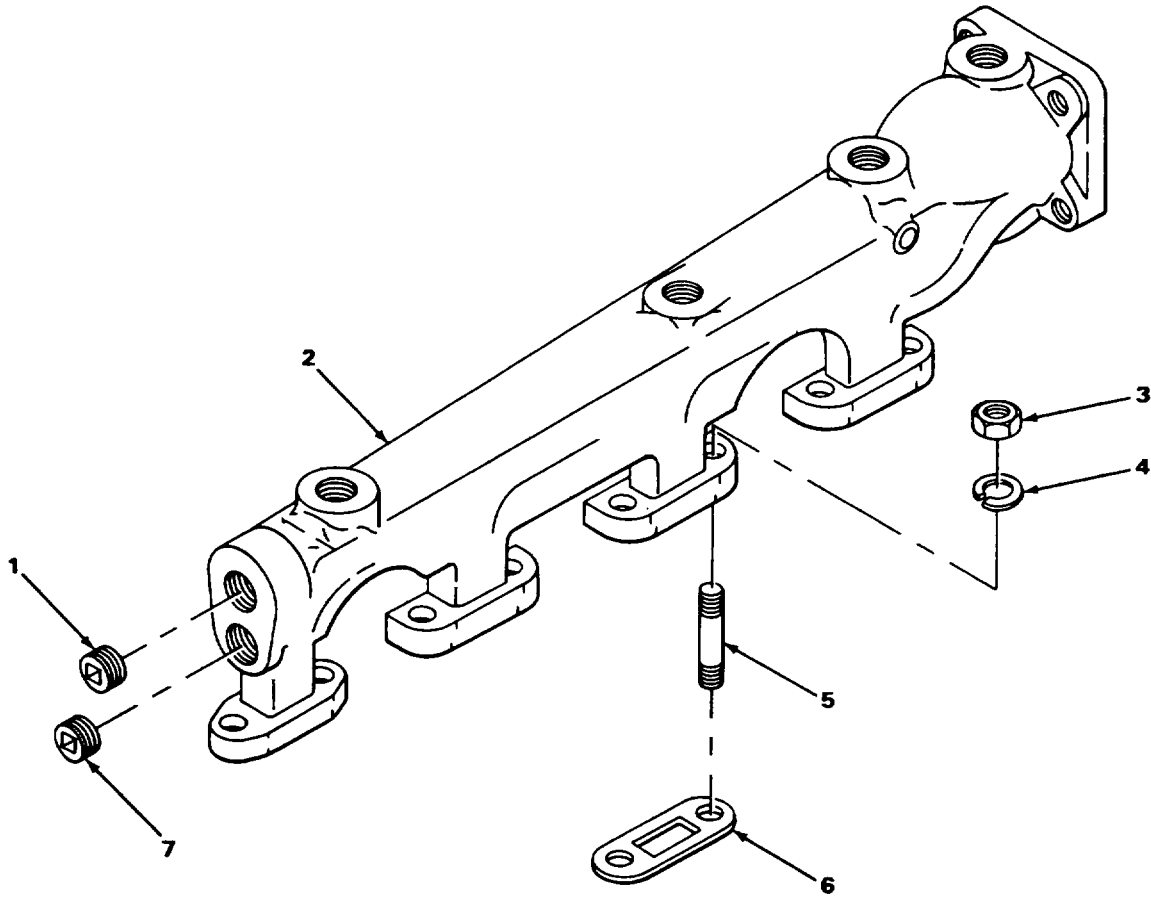

FIGURE 54. WATER OUTLET MANIFOLD.

TA239307

SECTION II

TM5-3810-300-34PC01

(1)	(2)	(3)	(4)	(5)	(6)
ITEM	SMR		PART		
NO	CODE	CAGEC	NUMBER	DESCRIPTION AND USABLE ON CODES (UOC)	QTY

GROUP 0503 WATER MANIFOLD, HEADERS
THERMOSTATS, AND HOUSING GASKET

FIG. 54 WATER OUTLET MANIFOLD

1	PFFZZ	72582	5115214	PLUG,PIPE	1
2	PFFZZ	72582	5101772	MANIFOLD,WATER OUTL	1
3	PAFZZ	72582	117049	NUT,PLAIN,HEXAGON	8
* 4	PFFZZ	96906	MS35338-8	WASHER,LOCK	8
5	PAFZZ	72562	5150362	STUD,PLAIN.....	8
6	PAFZZ	80072	D346-177	GASKET	4
7	PAFZZ	72582	5142549	PLUG,PIPE	1

END OF FIGURE

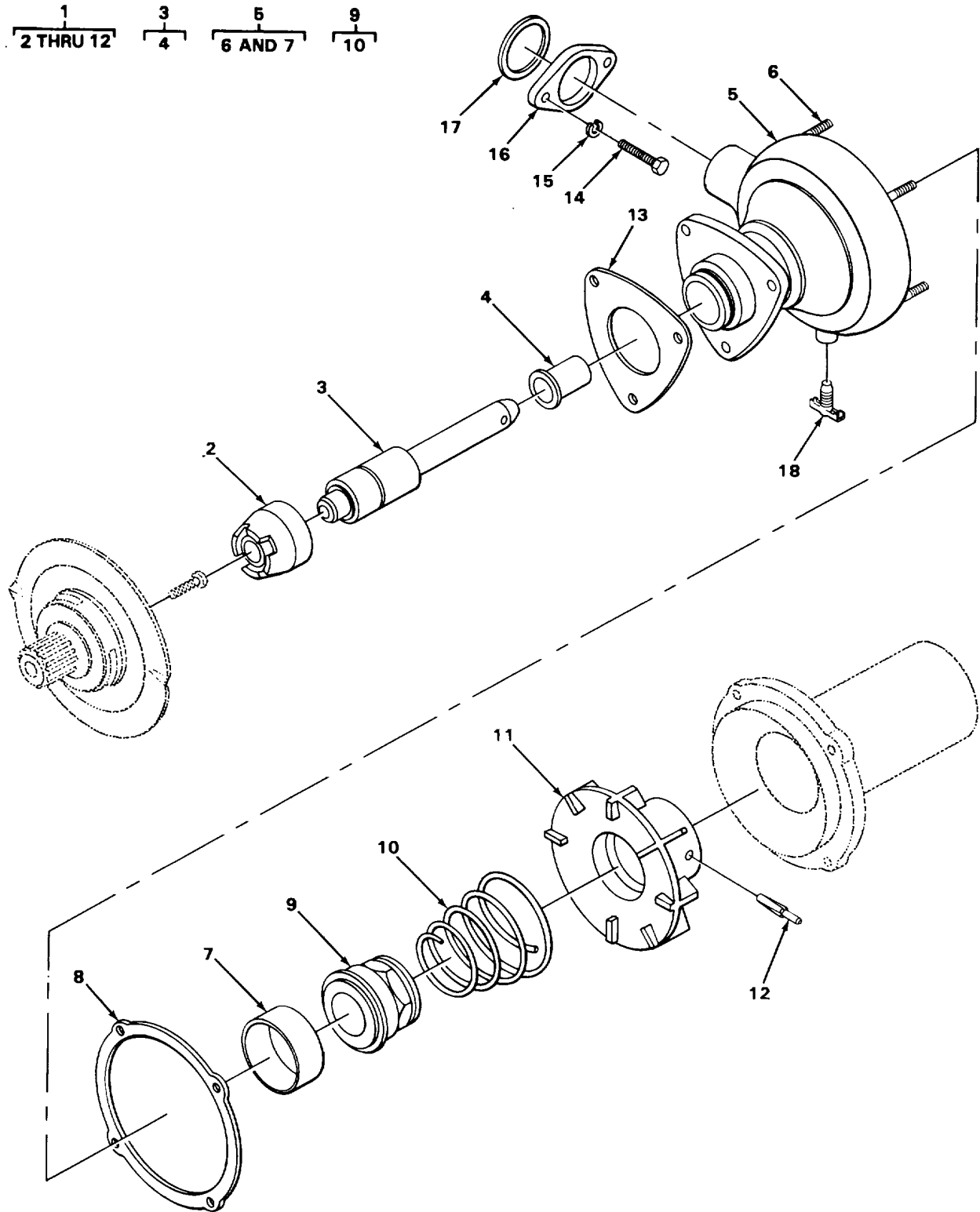

FIGURE 55. FRESH WATER PUMP.

SECTION II

TM5-3810-300-34PC01

(1) ITEM NO	(2) SMR CODE	(3) CAGEC	(4) PART NUMBER	(5) DESCRIPTION AND USABLE ON CODES (UOC)	(6) QTY
-------------------	--------------------	--------------	-----------------------	--	------------

GROUP 0504 WATER PUMP

FIG. 55 FRESH WATER PUMP

*	1	PAOFF	72582	5149383	PUMP,COOLANT,ENGINE	1
*	2	PFFZZ	72582	5114011	COUPLING HALF,SHAFT PART OF KIT P/N	1
				TMS300-5 PART OF KIT P/N 5198388		
*	3	PAFZZ	72582	5136671	SHAFT,WATER PUMP PART OF KIT P/N	1
				TMS300-5 PART OF KIT P/N 5198388		
				PART OF KIT P/N 5193605		
	4	PAFZZ	72582	5189041	DEFLECTOR,DIRT AND	1
*	5	PAFZZ	72582	5182070	PUMP,COOLING SYSTEM	1
	6	PFFZZ	72582	8921930	BOLT	4
*	7	PFFZZ	72582	5186572	BUSHING,SLEEVE PART OF KIT P/N	1
				TMS300-5 PART OF KIT P/N 5198388		
				PART OF KIT P/N 5193605		
	8	PFFZZ	72582	5150364	COVER,ACCESS PART OF KIT P/N TMS300	1
				-5 PART OF KIT P/N 5198388 PART OF		
				KIT P/N 5193605		
*	9	PAFZZ	72582	5186571	SEAL ASSEMBLY,SHAFT PART OF KIT P/N	1
				TMS300-5 PART OF KIT P/N 5198388		
				PART OF KIT P/N 5193605		
	10	PAFZZ	72582	5186570	SPRING,HELICAL,COMP	1
	11	PAFZZ	72582	5134335	IMPELLER,PUMP,CENTR PART OF KIT P/N	1
				TMS300-5 PART OF KIT P/N 5198388		
	12	PAFZZ	72582	5118468	PIN,GROOVED,HEADLES PART OF KIT P/N	1
				TMS300-5 PART OF KIT P/N 5198388		
				PART OF KIT P/N 5193605		
*	13	PAFZZ	72582	5150193	GASKET PART OF KIT P/N TMS300-5 PART	1
				OF KIT P/N 5198388 PART OF KIT P/N		
				5193605		
	14	PAFZZ	72582	179819	BOLT,MACHINE	2
	15	PFFZZ	96906	MS35338-45	WASHER,LOCK	2
	16	PAFZZ	72562	5178274	RETAINER,PACKING	1
	17	PAFZZ	72582	5150191	PACKING,PREFORMED PART OF KIT P/N	1
				TMS300-5 PART OF KIT P/N 5198388		
				PART OF KIT P/N 5193605		
*	18	PAFZZ	96906	MS35782-6	COCK,DRAIN	1

END OF FIGURE

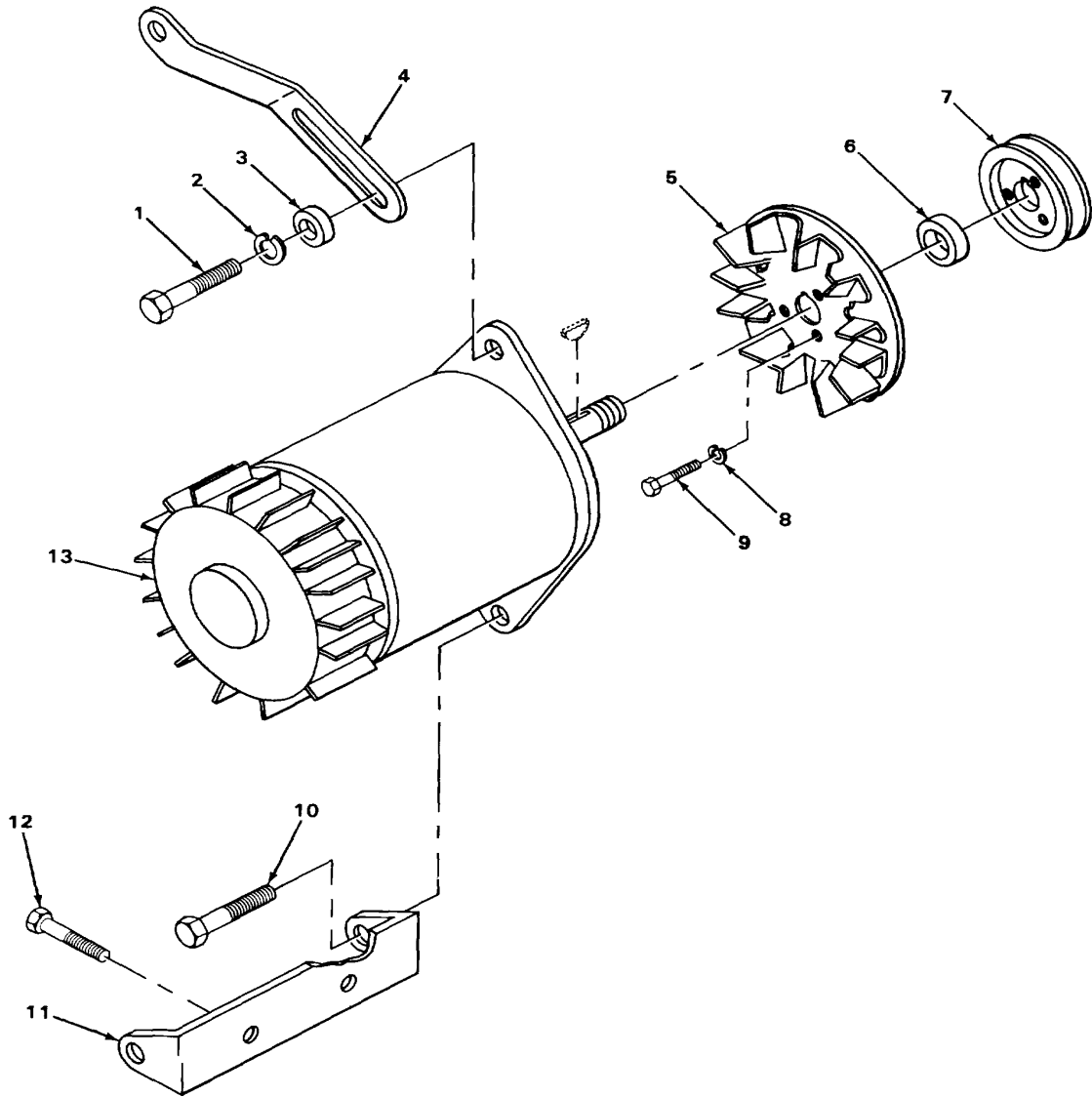

FIGURE 56. GENERATOR AND RELATED PARTS.

SECTION II

TM5-3810-300-34PC01

(1) ITEM NO	(2) SMR CODE	(3) CAGEC	(4) PART NUMBER	(5) DESCRIPTION AND USABLE ON CODES (UOC)	(6) QTY
GROUP 06 ELECTRICAL SYSTEM					
GROUP 0601 GENERATOR, ALTERNATOR					
FIG. 56 GENERATOR AND RELATED PARTS					
1	PAOZZ	72582	191249	SCREW,CAP,HEXAGON H	1
2	PFOZZ	96906	MS35339-48	WASHER,LOCK	1
3	XDOZZ	72582	5156404	SPACER	1
4	XDOZZ	72582	5148407	STRAP	1
* 5	PAOZZ	16764	1969481	IMPELLER,FAN,AXIAL.....	1
6	XDOZZ	72582	5133954	SPACER,PULLEY.....	1
7	XDOZZ	72582	5142131	PULLEY	1
8	PAOZZ	96906	MS35338-8	WASHER,LOCK	3
9	PAOZZ	72582	179838	BOLT, MACHINE	3
10	XDOZZ	72582	193221	BOLT.....	2
11	PAOZZ	72582	5100672	BRACKET,ENGINE ACCE	1
12	PAOZZ	80204	1821BH044	SCREW,CAP,HEXAGON H	2
*13	PAOZZ	16764	1117481	GENERATOR ENGINE WITH AC VOLTAGE	1
				REGULATOR.....	

END OF FIGURE

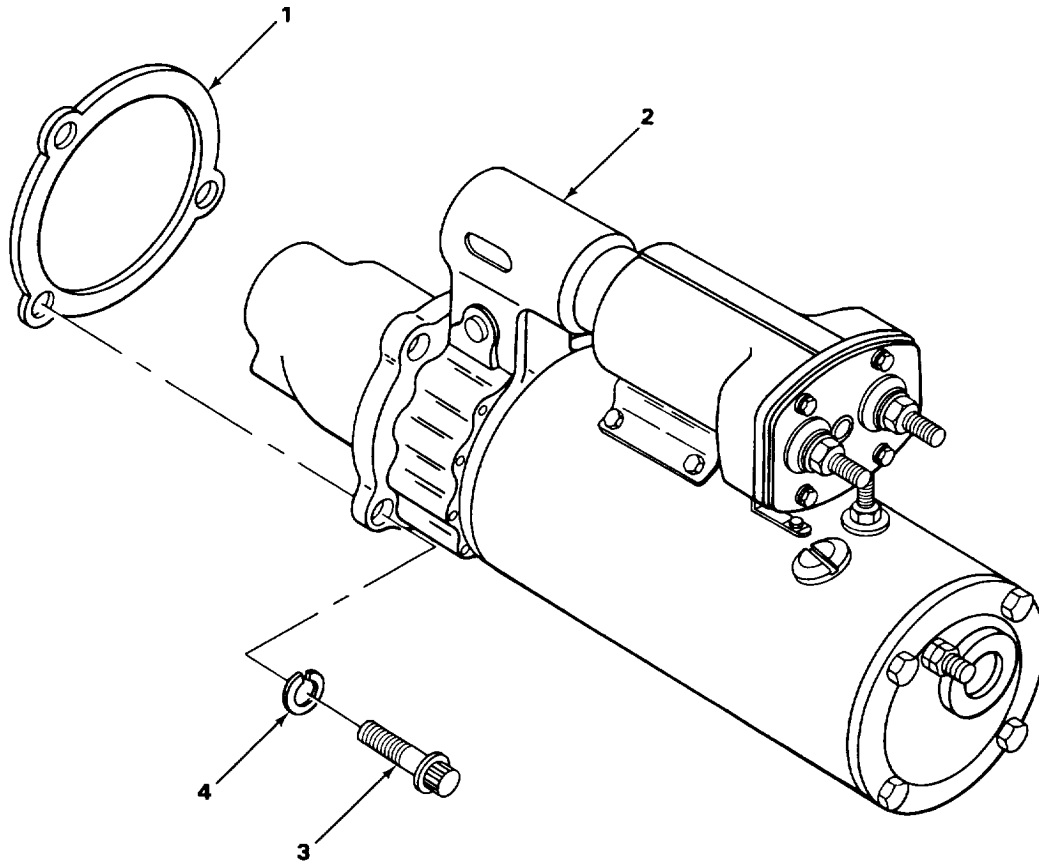

FIGURE 57. STARTING MOTOR.

TA239310

SECTION II

TM5-3810-300-34PC01

(1) ITEM NO	(2) SMR CODE	(3) FSMC	(4) PART NUMBER	(5) DESCRIPTION AND USABLE ON CODES (UOC)	(6) QTY
-------------------	--------------------	-------------	-----------------------	--	------------

GROUP 0603 STARTING MOTOR

FIG. 56 STARTING MOTOR

1	PAOZZ	72582	5130995	GASKET	1
2	XDOFF	72582	1113846	MOTOR,START	1
3	PFOZZ	24617	9418228	BOLT, MACHINE	3
4	PFOZZ	96906	MS35338-50	WASHER, LOCK	3

END OF FIGURE

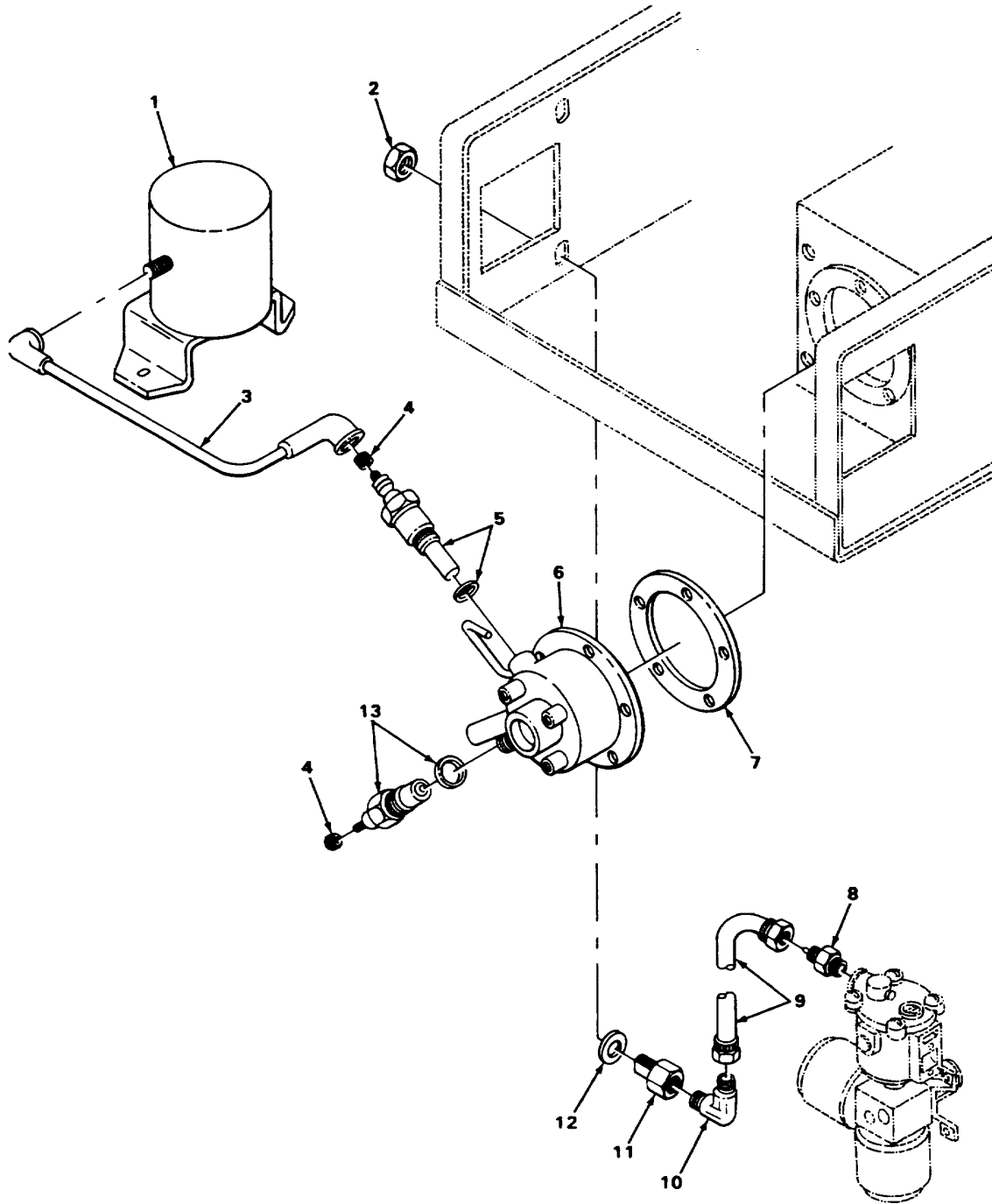

FIGURE 58. BURNER HEAD.

SECTION II

TM5-3810-300-34PC01

(1) ITEM NO	(2) SMR CODE	(3) CAGEC	(4) PART NUMBER	(5) DESCRIPTION AND USABLE ON CODES (UOC)	(6) QTY
GROUP 0605 IGNITION COMPONENTS					
FIG. 58 BURNER HEAD					
1	XDFZZ	92878	2-49197	PACK,IGNITION ELECTRONIC	1
2	XDFZZ	92878	5697	NUT,LOCK.....	1
3	XDOZZ	92878	510243	WIRE,IGNITER	1
4	XDOZZ	92878	3505	NUT,KNURLED	2
5	XDOZZ	92878	2-49149	IGNITER ASSEMBLY	1
6	XDFZZ	92878	2-49192	BURNER HEAD ASSEMBL.....	1
* 7	XDFZZ	92878	49093	GASKET	1
8	XDFZZ	92878	4374	CONNECTOR.....	1
9	XOFZZ	92878	2-49186	LINE,FUEL.....	1
10	XDFZZ	92878	4373	ELBOW	1
11	XDFZZ	92878	47632	CONNECTOR,BULKHEAD	1
12	XDFZZ	92878	170302	WASHER	1
13	PFOZZ	92878	49048	PLUG,VENT.....	1

END OF FIGURE

58-1

1
2 THRU 10

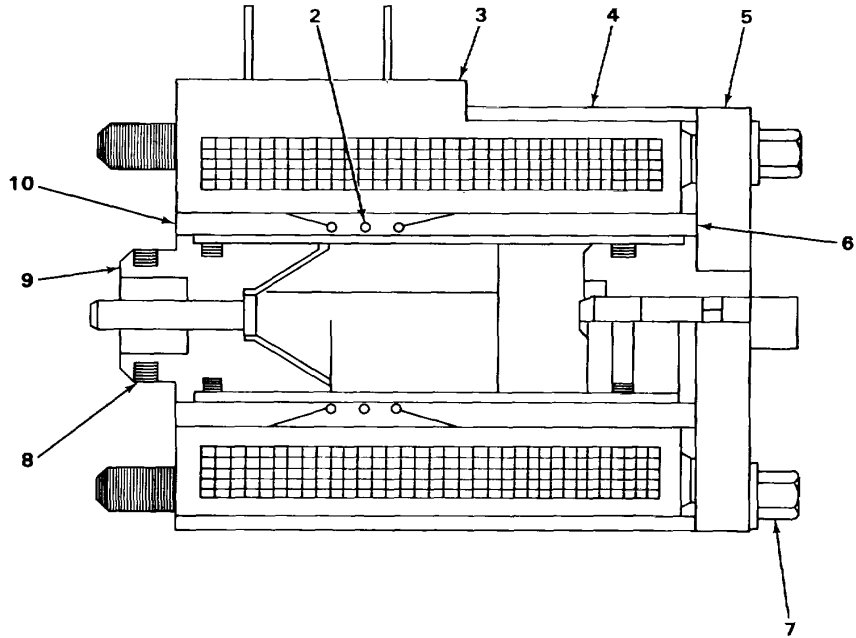

TA239312

FIGURE 59. SOLENOID ASSEMBLY.

SECTION II

TM5-3810-300-34PC01

(1) ITEM NO	(2) SMR CODE	(3) CAGEC	(4) PART NUMBER	(5) DESCRIPTION AND USABLE ON CODES (UOC)	(6) QTY
GROUP 0606 ENGINE SAFETY CONTROLS					
FIG. 59 SOLENOID ASSEMBLY					
* 1	XDFZZ	77521	707558	SOLENOID,ELECTRICAL	1
* 2	PFFZZ	77521	493428	SPRING	1
* 3	PFFZZ	77521	493482	COIL,ELECTRICAL	1
* 4	XDFZZ	77521	355293	SPACER,SLEEVE	1
* 5	PFFZZ	77521	355292	PLATE,RETAINING,SHA.....	1
* 6	PFFZZ	77521	355275	BUSHING,SLEEVE.....	1
* 7	PFFZZ	77521	493459	SCREW	4
* 9	PFFZZ	77521	408870	PACKING,PREFORME	1
9	XDFZZ	77521	707434	GUIDE TUBE ASSEMBLY.....	1
*10	PFFZZ	77521	355274	BUSHING,SLEEVE.....	1

END OF FIGURE

59-1

- 5
6 THRU 8
- 9
10 THRU 19
- 17
18
- 25
26 THRU 40
- 27
28
- 29
30
- 31
32
- 33
34
- 36
37 AND 38
- 39
40

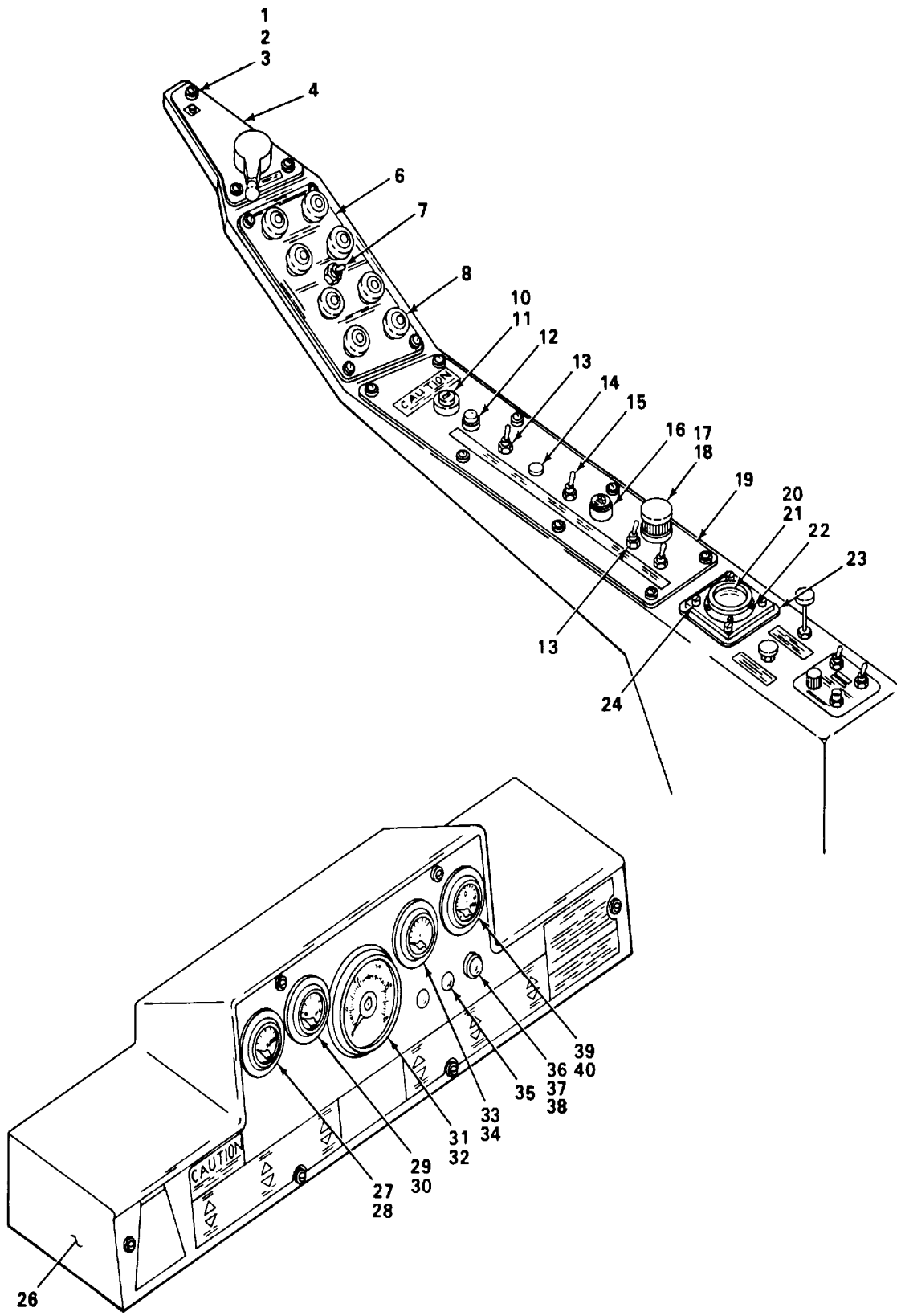

TA239313

FIGURE 60. CRANE INSTRUMENT CONTROL PANEL.

SECTION II

TM5-3810-300-34PC01

(1) ITEM NO	(2) SMR CODE	(3) CAGEC	(4) PART NUMBER	(5) DESCRIPTION AND USABLE ON CODES (UOC)	(6) QTY
GROUP 0607 INSTRUMENT OR ENGINE CONTROL PANEL					
FIG. 60 CRANE INSTRUMENT CONTROL PANEL					
* 1	PFOZZ	96906	MS35207-265	SCREW,MACHINE	21
2	XDOZZ	12361	7-949-000191	WASHER,FINISHING	21
3	XDOZZ	12361	7-429-000011	STUD,TURNLOCK FASTE	21
4	XDOZZ	12361	7-679-000073	THROTTLE CONTROL PA.	1
* 5	XDOZZ	12361	6-679-000196	OUTRIGGER CONTROL	1
6	XDOZZ	12361	7-679-000075	PANEL,OUTRIGGER CON	1
7	XDOZZ	77326	112F	SWITCH,TOGGLE	1
8	PFOZZ	16764	0907-1996097	SWITCH,PUSH	8
* 9	XDOZZ	12361	SK772285	SIDE CONSOLE PANEL	1
10	XDOZZ	12361	SK772263	SWITCH,IGNITION	1
11	XDOZZ	12361	6-705-005615	SHIM	1
12	XDOZZ	90763	SS-51142	BUTTON,PLUG	1
13	XDOZZ	13445	5584-STK	SWITCH,TOGGLE	2
14	PFOZZ	82918	BACP20B43	BUTTON,PLUG	1
15	XDOZZ	77326	573(37179E)	SWITCH,TOGGLE	1
16	XDOZZ	13445	SW721025A	SWITCH,TWO SPEED*	1
*17	XDOZZ	12361	7-581-000117	LAMP,DASH	1
18	XDOZZ	36618	631	BULB	1
19	XDOZZ	12361	7-679-000091	PANEL,SIDE CONSOLE	1
20	XDOZZ	82084	24	LEVEL,CIRCULAR..	1
21	XDOZZ	43334	1000909506	BEARING,BALL	1
22	PFOZZ	96906	MS35206-Z15	SCREW,MACHINE	3
23	XDOZZ	12361	6-705-002852	PLATE, TOP MOUNTING	1
24	PFOZZ	96906	MS35206-267	SCREW,MACHINE*	4
* 25	XDOZZ	12361	6-679-000281	FRONT CONSOLE PANEL	1
26	XDOZZ	12361	7-679-000169	PANEL,FRONT CONSOLE	1
* 27	XDOZZ	16476	06104-1	GAGE,WATER TEMP.	1
28	XDOZZ	36618	GE53	BULB	1
*29	XDOZZ	16476	06103-1	GAGE,PRESSURE,DIAL	1
30	XDOZZ	36618	GE53	BULB	1
*31	XDOZZ	51731	775-001	TACHOMETER	1
32	XDOZZ	36613	GE53	BULB	1
*33	XDOZZ	16476	06106-1	VOLTMETER	1
34	XDOZZ	36619	GE53	BULB	1
35	XDOZZ	90763	SS-50727	PLUG,DOT	1
*36	PAOZZ	12361	7-581-000115	LIGHT,INDICATOR GREEN	1
37	XDOZZ	71744	5200-222-326(12V)	LIGHT,INDICATOR WITH GREEN LENS	1
38	XDOZZ	36618	1815	BULB 12 VOLT	1
*39	PFOZZ	16476	06101-1	INDICATOR,LIQUID QU	1
40	XDOZZ	36618	GE53	BULB	1

END OF FIGURE

- 6
7
- 8
9
- 11
12
- 14
15 AND 16
- 17
18 AND 19
- 23
24 AND 25
- 36
37
- 38
39
- 40
41

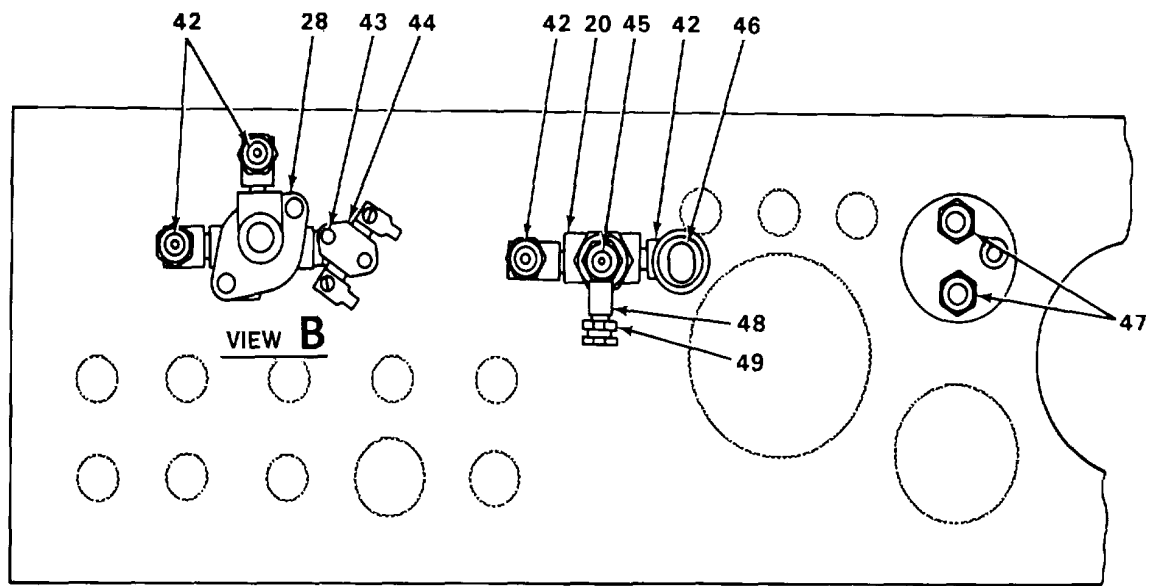
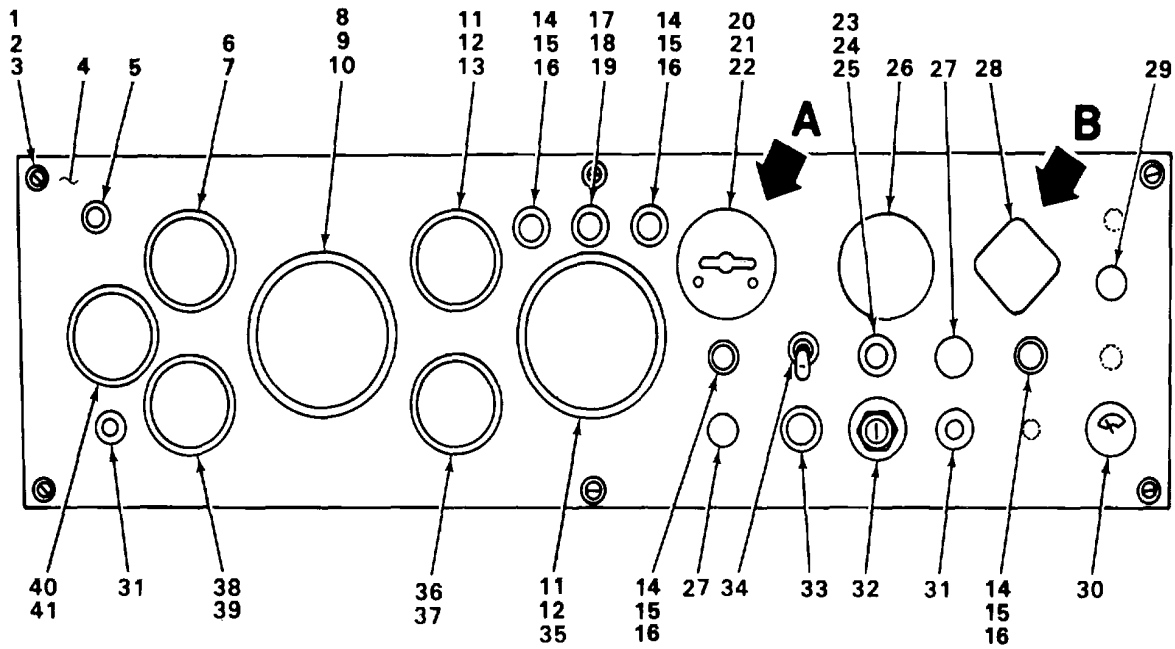

VIEW A

TA239314

FIGURE 61. CARRIER INSTRUMENT CONTROL PANEL..

SECTION II

TM5-3810-300-34PC01

(1) ITEM NO	(2) SMR CODE	(3) CAGEC	(4) PART NUMBER	(5) DESCRIPTION AND USABLE ON CODES (UOC)	(6) QTY
GROUP 0607 INSTRUMENT OR ENGINE CONTROL PANEL					
FIG. 61 CARRIER INSTRUMENT CONTROL PANEL					
1	XDOZZ	12361	7-429-000011	FASTENER,WELL-NUT	6
2	XDOZZ	12361	7-949-000191	WASHER,FINISHING	6
* 3	PFOZZ		MS35207-265	SCREW,MACHINE	6
4	XDOZZ	12361	SK772252	CARRIER PANEL ASSEM.....	1
5	XDOZZ	90526	MJTY-3	VALVE,CONTROL.....	1
* 6	XDOZZ	16476	06103-1	GAGE,PRESSURE,DIAL.....	1
7	XDOZZ	36618	GE53	BULB.....	1
* 8	XDOZZ	51731	775-001	TACHOMETER.....	1
9	XDOZZ	36618	GE53	BULB.....	1
10	XDOZZ	51731	5092-10	CARTRIDGE,TACHOMETE RATIO.....	1
*11	XDOZZ	57733	SSCO 53	KIT,12 VOLT LIGHTIN.....	2
12	XDOZZ	36618	GE53	BULB.....	1
13	PFOZZ	12361	7-486-000507	GAGE,PRESSURE,DIAL1	
*14	PAOLZ	12361	7-581-000116	LIGHT,INDICATOR RED	4
15	XDOZZ	71744	5200-222-326(12V	LIGHT,INDICATOR WITH RED LENS	1
)		
16	XDOZZ	36618	1815	BULB 12 VOLT	1
17	XDOZZ	12361	7-581-000114	LIGHT,INDICATOR BLUE	1
13	XDOZZ	71744	5200-222-326(12V	LIGHT,INDICATOR WITH BLUE LENS	1
)		
19	XDOZZ	36618	1815	BULB 12 VOLT	1
20	XDOZZ	06953	288729	VALVE,CONTROL.....	2
21	XDOZZ	06853	235728	DIAL	1
22	PFOZZ	96906	MS35206-261	SCREW,MACHINE	2
*23	XDOZZ	12361	7-581-000115	LIGHT,INDICATOR GREEN.....	1
24	XDOZZ	71744	5200-222-326(12V	LIGHT,INDICATOR WITH GREEN LENS	1
)		
25	XDOZZ	36618	1815	BULB 12 VOLT	1
26	PFOZZ	16476	776-4/40V DC	METER,TIME TOTALIZI	1
27	PFOZZ	82918	BACP20B43	BUTTON.PLUG	2
28	PFOZZ	06853	275176	VALVE,BRAKE PNEUMAT.....	1
29	XDOZZ	12361	9-515-100523	SWITCH,HEATER	1
30	XDOZZ	13445	SW721026A	SWITCH,TWO SPEED	1
31	PAOZZ	13445	9023	SWITCH,PUSH.....	2
32	XDOZZ	12361	SK772263	SWITCH,IGNITION	1
33	PFOZZ	13445	71016	SWITCH,PUSH-PULL	1
34	XDOZZ	13445	5584-STK	SWITCH,TOGGLE.	1
35	PFOZZ	57733	550-JS	SPEEDOMETER	1
*36	PFOZZ	16476	06101-1	INDICATOR,LIQUID QU.....	1
37	XDOZZ	36618	GE53	BULB.....	1
*38	XDOZZ	16476	06104-1	GAGE,WATER TEMP	1
39	XDOZZ	36618	GE53	BULB.....	1
*40	XDOZZ	16476	06106-1	VOLTMETER.....	1
41	XDOZZ	36618	GE53	BULB.....	1
42	PFOZZ	30327	60UA-02X04	ELBOW,PIPE	4
43	PFOZZ	81343	4-2 140239B	ELBOW,PIPE	1

SECTION II

TM5-3810-300-34PC01

(1) ITEM NO	(2) SMR CODE	(3) FSCM	(4) PART NUMBER	(5) DESCRIPTION AND USABLE ON CODES (UOC)	(6) QTY
44	PFOZZ	06853	275083	SWITCH,PRESSURE	1
45	PFOZZ	30327	60SA-C2-04	REDUCER,PIPE	1
46	PAOZZ	06853	226262	SWITCH,PRESSURE	1
47	PFOZZ	30327	60SG-02X04	REDUCER,PIPE	2
48	PFOZZ	00624	2092-2-2S	TEE,PIPE	1
49	PFOZZ	30327	8894293	ADAPTER,STRAIGHT,PI	1

END OF FIGURE

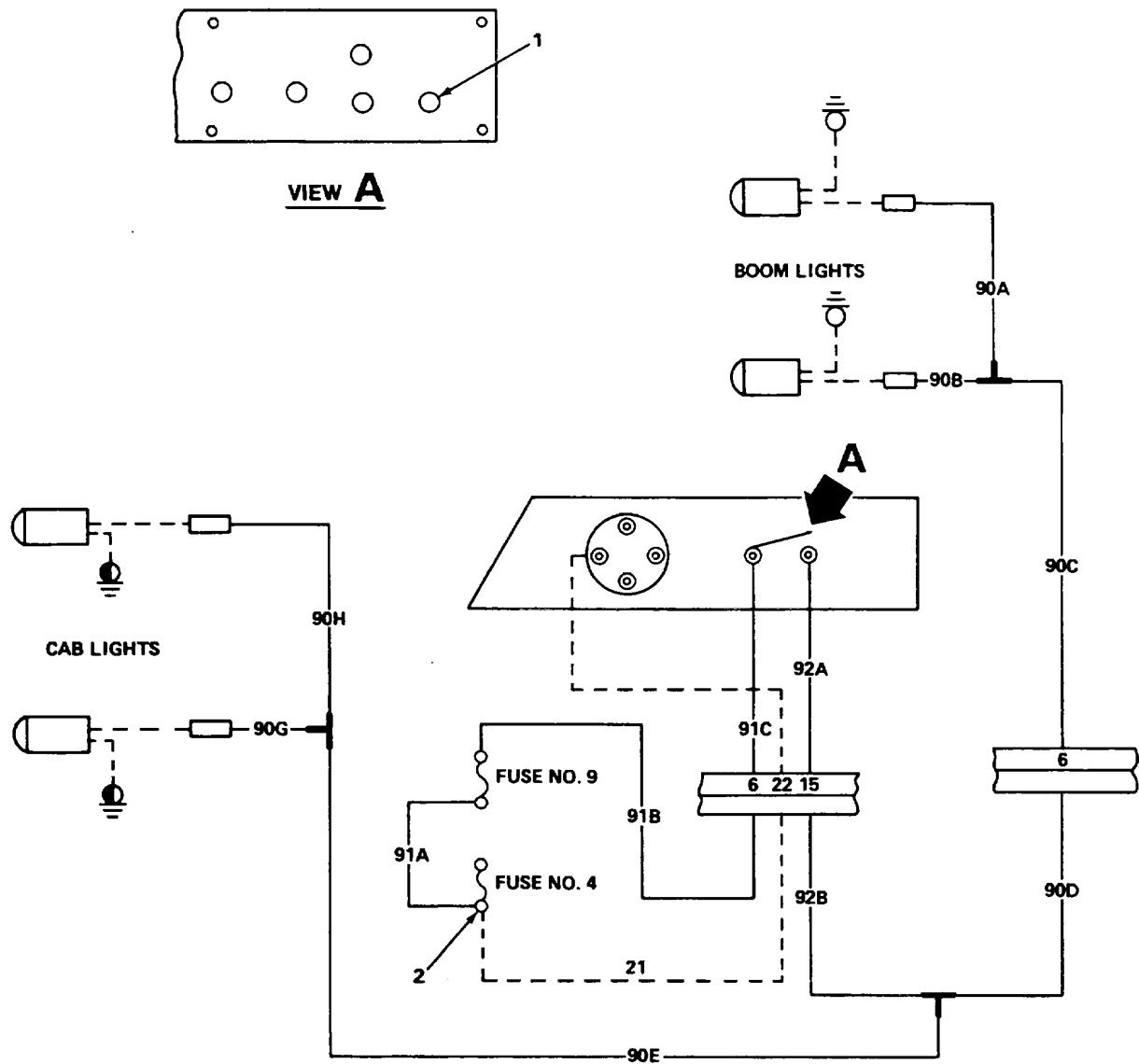

FIGURE 62. TOGGLE SWITCH.

TA239315

SECTION II

TM5-3810-300-34P

(1) ITEM NO	(2) SMR CODE	(3) FSCM	(4) PART NUMBER	(5) DESCRIPTION AND USABLE ON CODES (UOC)	(6) QTY
-------------------	--------------------	-------------	-----------------------	--	------------

GROUP 0607 INSTRUMENT OR ENGINE
CONTROL PANEL

FIG. 62 TOGGLE SWITCH

1	XDOZZ	77326	112C	SWITCH,TOGGLE	1
2	XDOZZ	71400	SFE-20AMP	FUSE 20 AMP.....	1

END OF FIGURE

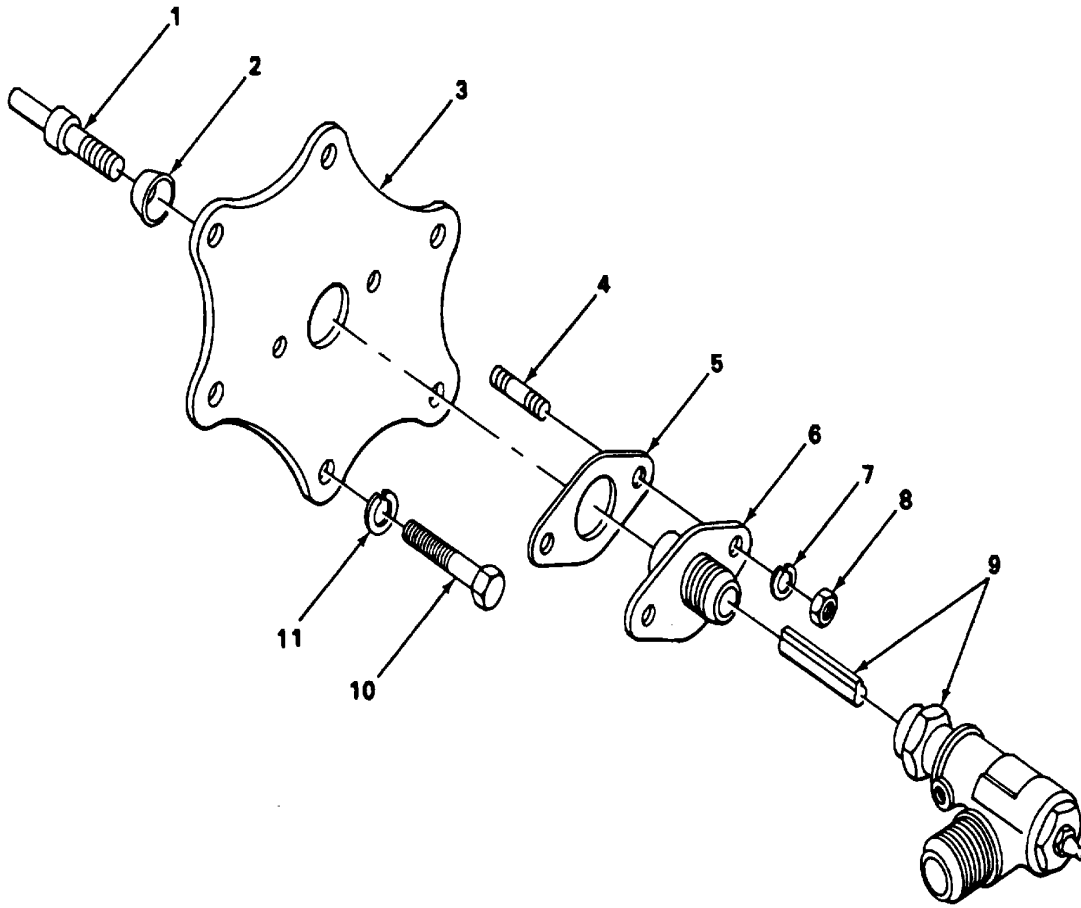

TA239316

FIGURE 63. TACHOMETER DRIVE.

SECTION II

TM5-3810-300-34P

(1) ITEM NO	(2) SMR CODE	(3) FSCM	(4) PART NUMBER	(5) DESCRIPTION AND USABLE ON CODES (UOC)	(6) QTY
-------------------	--------------------	-------------	-----------------------	--	------------

GROUP 0607 INSTRUMENT OR ENGINE
CONTROL PANEL

FIG. 63 TACHOMETER DRIVE

1	XDOZZ	72582	5188558	SHAFT AND SLINGER.....	1
2	PAOZZ	72582	5155818	DEFLECTOR	1
3	PAOZZ	72582	5168555	COVER,ACCESS	1
4	PAOZZ	24617	5155854	STUD,PLAIN.....	2
5	PAOZZ	72582	5135935	GASKET.	1
6	PAOZZ	72582	5155819	ADAPTOR,TACHOMETER	1
7	PFOZZ	96906	MS35338-45	WASHER,LOCK	2
8	PFOZZ	96906	MS51968-5	NUT,PLAIN,EXAGON.....	2
9	PAOZZ	70040	1585564	SEAL ASSEMBLY CIL.....	1
10	PFOZZ	24617	122408	SCREW,CAP,HEXAGCN	6
11	PFOZZ	96906	MS35338-48	WASHER, LOCK	6

END OF FIGURE

1
2 THRU 10

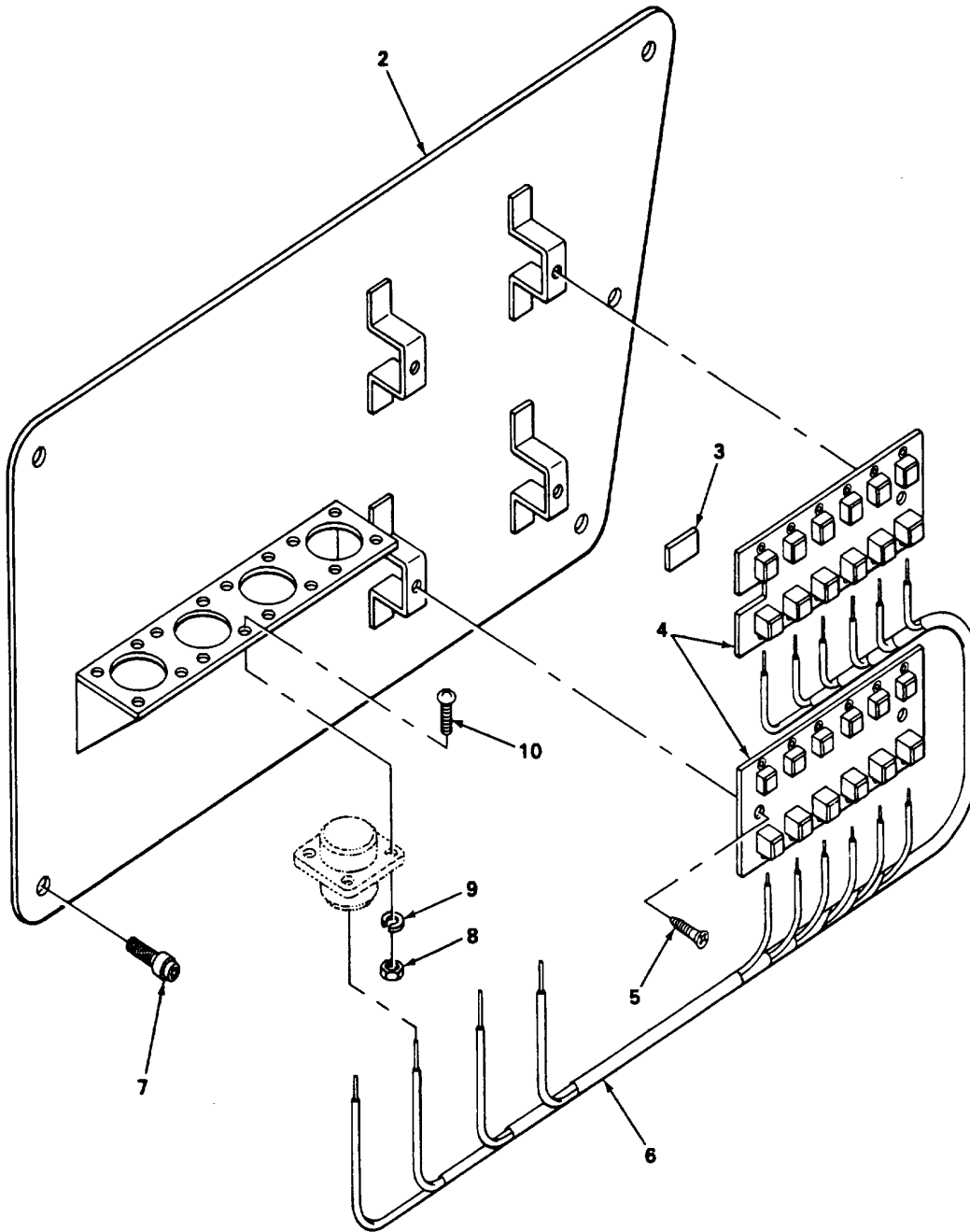

FIGURE 64. FUSE AND CONNECTOR PANEL ASSEMBLY.

TA239317

SECTION II

TM5-3810-300-34P

(1) ITEM NO	(2) SMR CODE	(3) FSCM	(4) PART NUMBER	(5) DESCRIPTION AND USABLE ON CODES (UOC)	(6) QTY
GROUP 0608 MISCELLANEOUS ITEMS					
FIG. 64 FUSE AND CONNECTOR PANEL ASSEMBLY					
1	XDOOO	12361	2-120-4-00007	FUSE AND CONNECTOR PANEL ASSEMBLY	1
2	XDOZZ	12361	2-120-4-00009	FUSE AND CONNECTOR PANEL.....	1
3	XDOZZ	12361	6-637-012001	INSULATION	1
4	PFOZZ	71400	3833-6	FUSEHOLDER,BLOCK	2
5	XOOZZ	12361	NPN	SCREW	4
6	XDOZZ	12361	7-978-000344	WIRING HARNESS JUNCTION BOX	1
7	XDOZZ	94222	84-50-080-20	FASTENER.....	5
8	PFOZZ	96906	MS35649-262	NUT,PLAIN,HEXAGON	16
9	PFOZZ	96906	MS35338-41	WASHER,LOCK.	16
10	PFOZZ	96906	MS35206-230	SCREW,MACHINE.	16

END OF FIGURE

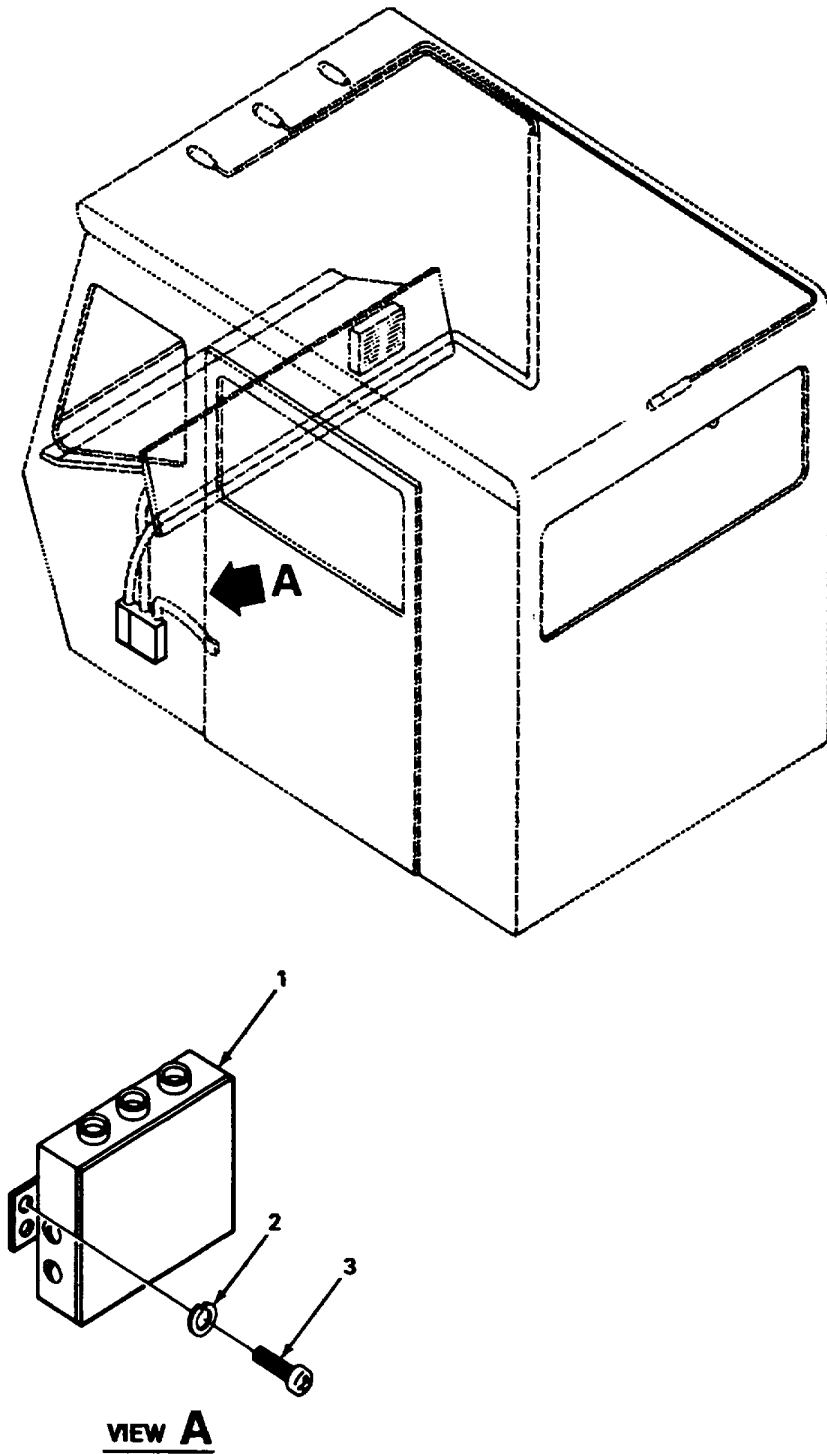

FIGURE 65. JUNCTION BOX ASSEMBLY.

SECTION II

TM5-3810-300-34P

(1) ITEM NO	(2) SMR CODE	(3) FSCM	(4) PART NUMBER	(5) DESCRIPTION AND USABLE ON CODES (UOC)	(6) QTY
GROUP 0608 MISCELLANEOUS ITEMS					
FIG. 65 JUNCTION BOX ASSEMBLY					
1	XDOZZ	12361	2-120-1-00142	JUNCTION BOX ASSY.....	1
2	PFOZZ	96906	MS35338-44	WASHER,LOCK	4
3	PFOZZ	96906	MS35206-279	SCREW,MACHINE	4

END OF FIGURE

65-1

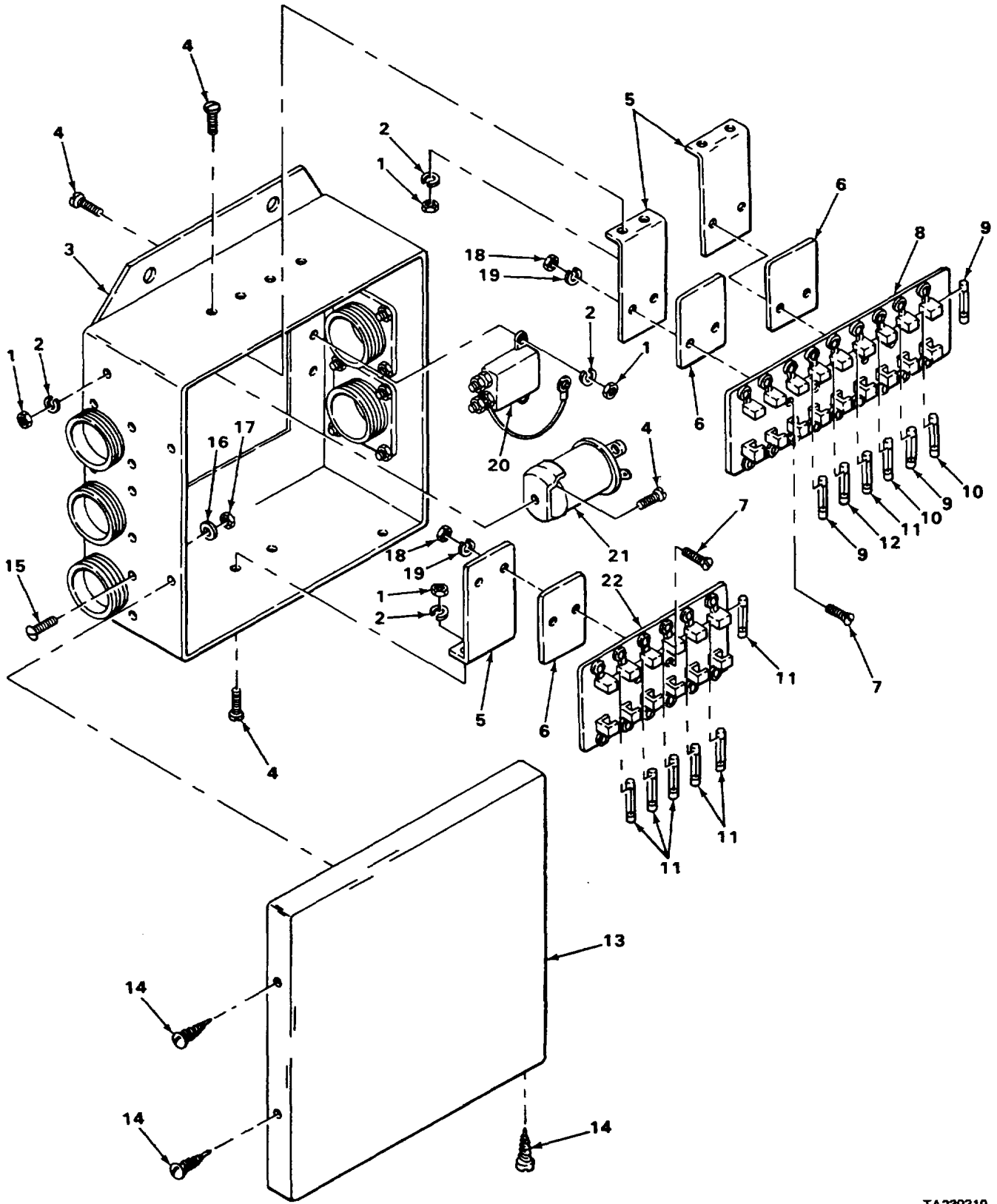

TA239319

FIGURE 66. JUNCTION BOX AND RELATED PARTS.

SECTION II

TM5-3810-300-34P

(1) ITEM NO	(2) SMR CODE	(3) FSCM	(4) PART NUMBER	(5) DESCRIPTION AND USABLE ON CODES (UOC)	(6) QTY
GROUP 0608 MISCELLANEOUS ITEMS					
FIG. 66 JUNCTION BOX AND RELATED PARTS					
1	XDOZZ	12361	7-660-100000	NUT.....	9
2	XDOZZ	12361	7-950-100000	WASHER,LOCK	9
3	XDOZZ	12361	4-120-1-00391	BOX,JUNCTION	1
4	XDOZZ	12361	7-111-100410	SCREW,MACHINE	9
5	XDOZZ	12361	4-120-1-00152	BRACKET	3
6	XDOZZ	12361	6-637-012001	GASKET	3
7	XDOZZ	12361	7-111-080607	SCREW,MACHINE	6
8	XDOZZ	12361	7-086-000407	BLOCK,FUSE	1
9	PAOZZ	81349	F02A32V15A	FUSE1CARTRIDGE 15 AMP	3
10	PAOLZ	81349	F02AL25V1OAS	FUSE,CARTRIDGE 10 AMP.....	2
11	PAOZZ	81349	F02A25CV6A	FUSE,CARTRIDGE 6 AMP	7
12	XDOZZ	12361	7-482-000021	FUSE 4 AMP.....	1
13	XDOZZ	12361	4-120-1-00081	COVER	1
14	XDOZZ	12361	7-790-100872	SCREW,SELF-TAPPING	3
15	XDOZZ	12361	7-111-060410	SCREW,MACHINE	20
16	XDOZZ	12361	7-950-060000	WASHER,LOCK	20
17	XDOZZ	12361	7-660-060000	NUT,HEXAGON.....	20
18	XDOZZ	12361	7-660-080000	NUT,HEXAGON.....	6
19	XOOZZ	12361	7-950-080000	WASHER,LOCK	6
20	XDOZZ	12361	7-025-000001	BUZZER,WARNING	1
21	XDOZZ	12361	7-872-000049	FLASHER	1
22	PFOZZ	71400	3833-6	FUSEHOLDER,BLOCK	1

END OF FIGURE

66-1

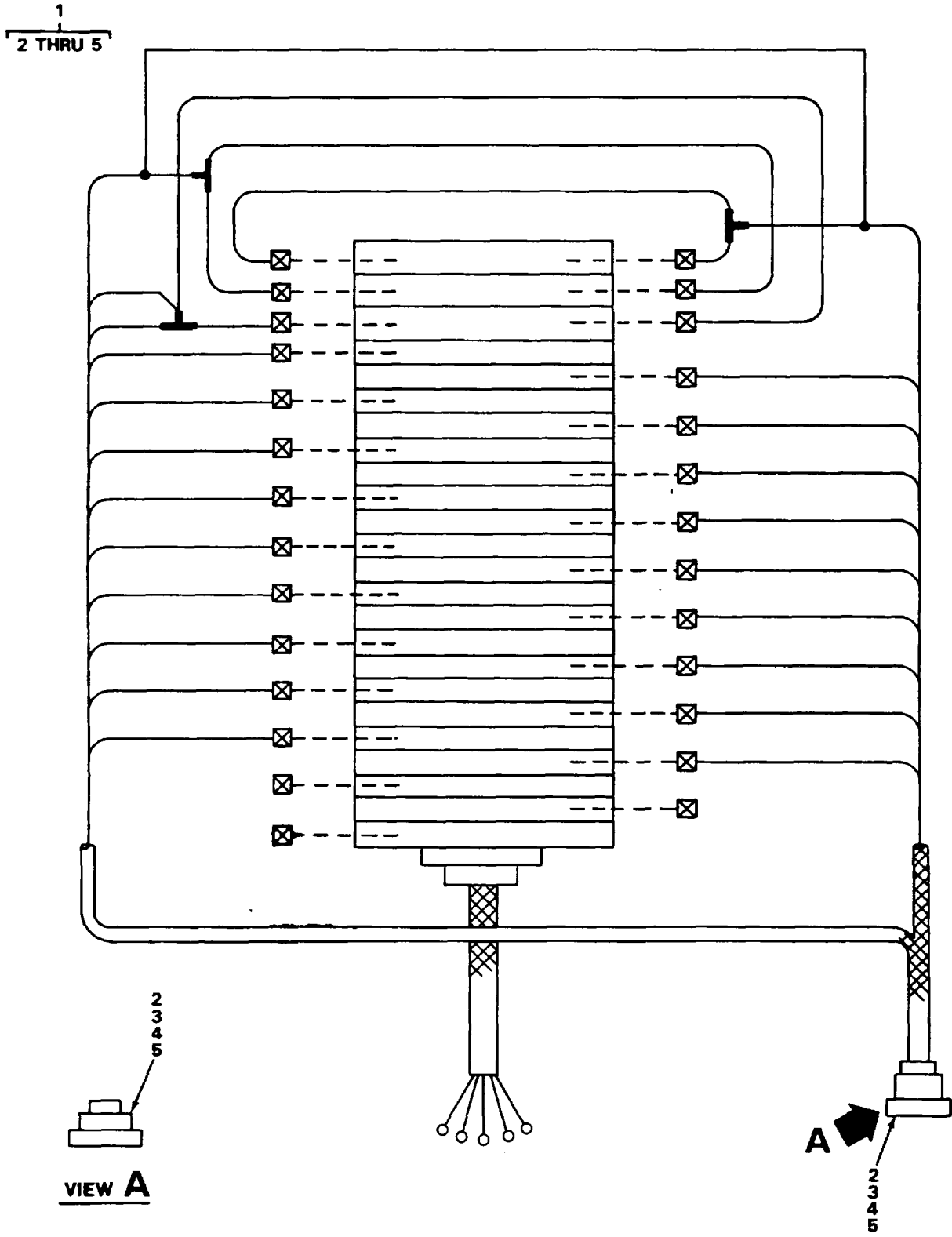

FIGURE 67. SLIP RING ASSEMBLY.

SECTION II

TM5-3810-300-34P

(1) ITEM NO	(2) SMR CODE	(3) FSCM	(4) PART NUMBER	(5) DESCRIPTION AND USABLE ON CODES (UOC)	(6) QTY
-------------------	--------------------	-------------	-----------------------	--	------------

GROUP 0608 MISCELLANEOUS ITEMS

FIG. 67 SLIP RING ASSEMBLY

1	XDOFF	93259	RC350-24GR1	SLIP RING ASSEMBLY	1
2	PFFZZ	00779	206612-1	CONNECTOR BODY, PLUG	2
3	XDFZZ	00775	66578-1	CONTACT, SOCKET	20
4	PFFZZ	00779	66257-1	CONTACT, ELECTRICAL	2
5	PFFLL	36378	1CC3293-05	ADAPTER, CABLE CLAMP	2

END OF FIGURE

67-1

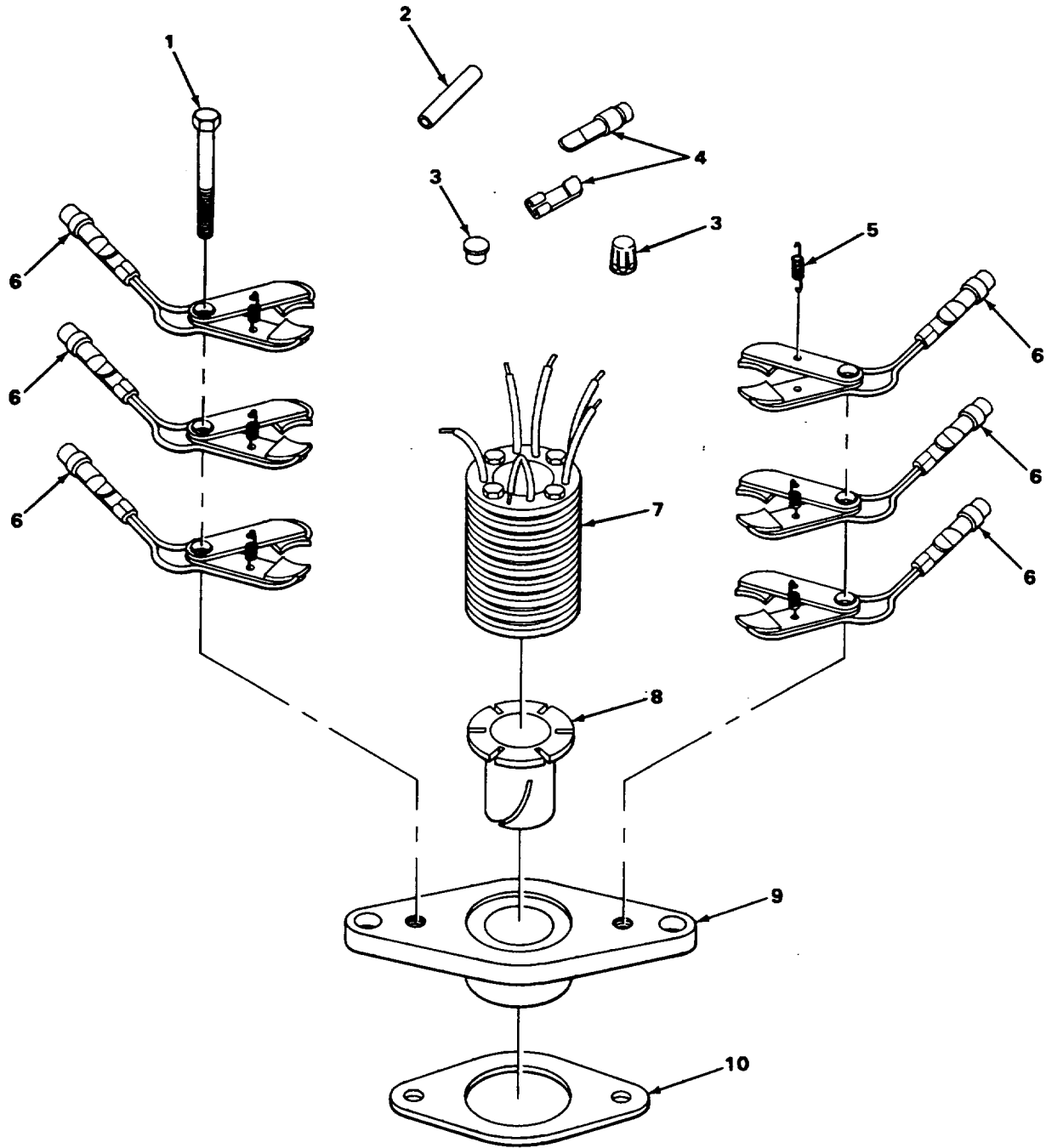

TA239321

FIGURE 68. SLIP RING AND RELATED PARTS.

SECTION II

TM5-3810-300-34p

(1) ITEM NO	(2) SMR CODE	(3) FSCM	(4) PART NUMBER	(5) DESCRIPTION AND USABLE ON CODES (UOC)	(6) QTY
GROUP 0609 LIGHTS					
FIG. 70 EXTERIOR LIGHTS					
1	PFOZZ	96906	MS24629-48	SCREN,TAPPING,THREA	48
2	XDOZZ	12361	6-581-000178	LIGHT, CLEARANCE	6
3	XDOZZ	12361	6-184-C00826	BRACKET RIGHT HAND LIGHT	1
4	XDOZZ	20984	C3SFL-A12	LAMP,IDENTIFICATION.....	3
5	XDOZZ	12361	6-184-000825	BRACKET LEFT HAND LIGHT	1
6	PFOZZ	96906	MS24629-47	SCREW,TAPPING,THREA	16
7	PFOZZ	12361	6-581-000177	LIGHT,MARKER,CLEARA.....	4
8	PFOZZ	75175	766-2655	STOP LIGHT-TAILLIGH TAIL.....	2
9	PFOZZ	96906	MS24625-43	SCREW,TAPPING,THREA	2
10	XDOZZ	12361	6-638-000115	MOUNT,LICENSE PLATE.....	1
11	PFOZZ	96906	MS35338-44	WASHER,LOCK	12
12	PFOZZ	96906	MS90728-8	SCREW,CAP,HEXAGON	2
13	XDOZZ	75175	862-2301	LIGHT REAR	1
14	PFOZZ	75175	503-2601	LIGHT ASSEMBLY,CLEA TRIPLE IDENTIFICATION	1
15	XDOZZ	12361	4-171-1-00246	PLATE,MOUNTING HEAD	2
16	PFOZZ	96906	MS35206-280	SCREW,MACHINE	12
17	PFOZZ	75115	166-2101	DIRECTIONAL LIGHT	2
18	PFOZZ	73331	898305	HEADLIGHT	2
19	PFOZZ	96906	MS35338-43	WASHER,LOCK	8

END OF FIGURE

70-1

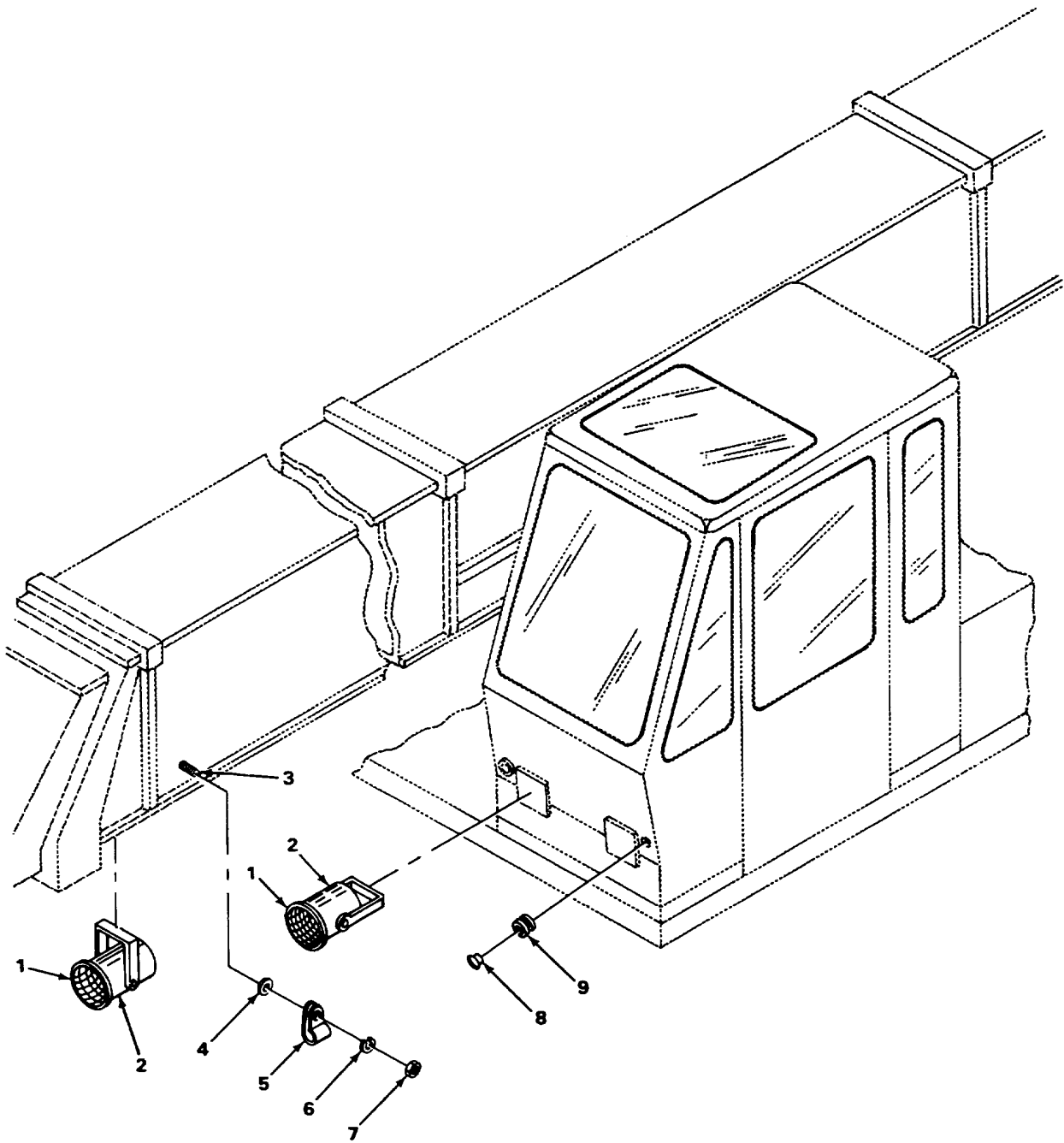

TA239324

FIGURE 71. FLOODLIGHTS.

SECTION II

TM5-3810-300-34P

(1) ITEM NO	(2) SMR CODE	(3) FSCM	(4) PART NUMBER	(5) DESCRIPTION AND USABLE ON CODES (UOC)	(6) QTY
-------------------	--------------------	-------------	-----------------------	--	------------

GROUP 0609 LIGHTS

FIG. 71 FLOODLIGHTS

1	XDOZZ	36618	GE-6015-PAR56	LAMP	4
2	XDOZZ	12361	SK771880	FLOODLIGHT	4
3	PFOZZ	12361	7-E66-142140	STUD, WELDING	1
4	PFOZZ	96906	MS27L183-11	WAHER,FLAT	1
5	PFOZZ	06853	232823	CLAMP,LOOP	1
6	PFOZZ	96906	M535338-44	WASHER,LOCK	1
7	PFOZZ	96906	MS51967-2	NUT,PLAIN,HEXAGON	1
8	XDOZZ	12361	SK772319	BUTTON,PLUG	2
9	PFOZZ	70485	54G	GROMMET,NONMETALLIC	2

END OF FIGURE

71-1

1
2 THRU 14

7
8 THRU 14

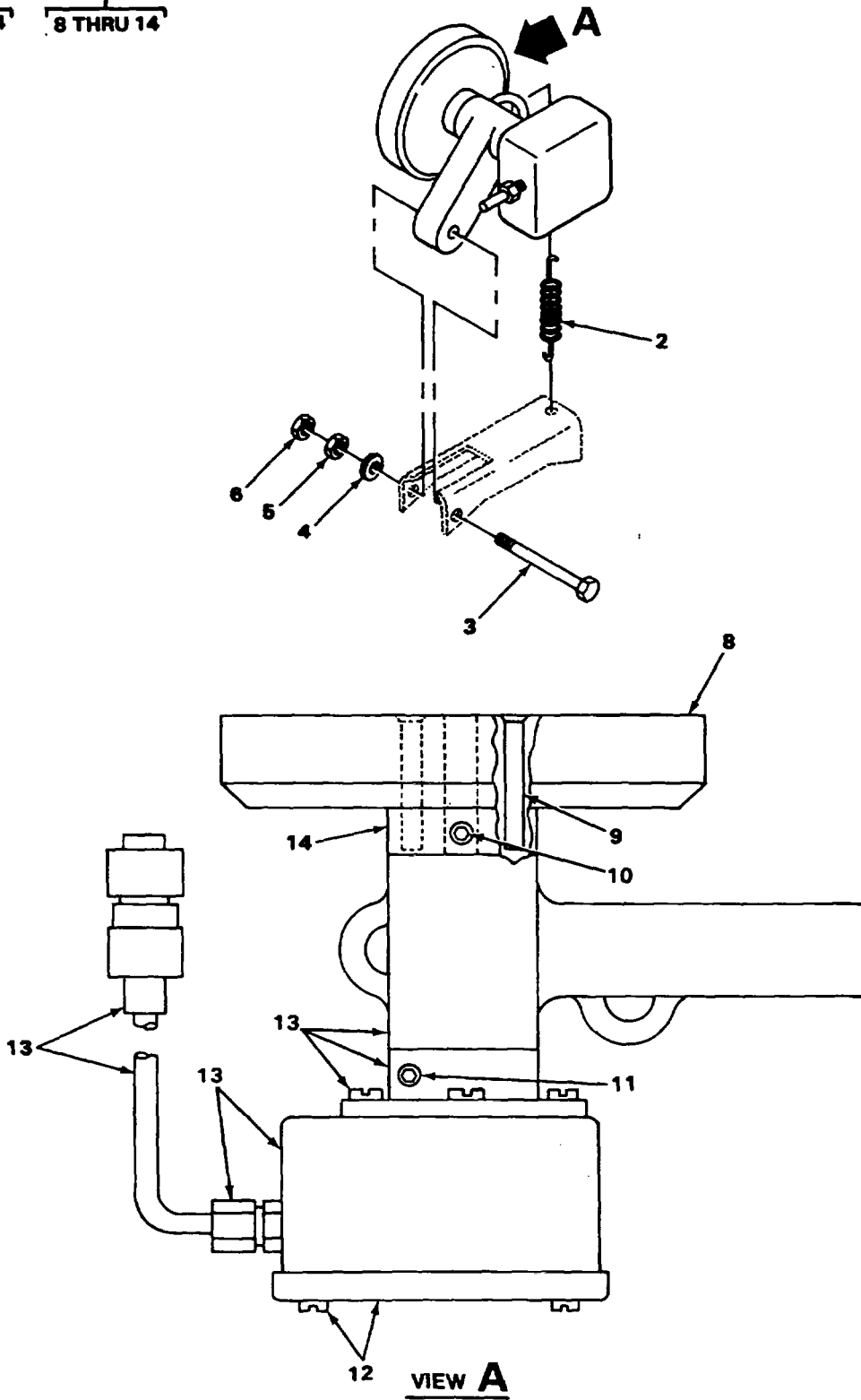

FIGURE 72. TRANSMITTER UNIT, BOOM INDICATOR

SECTION II

TM5-3810-300-34PC01

(1) ITEM NO	(2) SMR CODE	(3) FSCM	(4) PART NUMBER	(5) DESCRIPTION AND USABLE ON CODES (UOC)	(6) QTY
-------------------	--------------------	-------------	-----------------------	--	------------

GROUP 0610 SENDING UNITS AND WARNING SWITCHES

FIG. 72 TRANSMITTER UNIT, BOOM INDICATOR

1	PFOZZ	12361	SKD772335	TRANSMITTER ASSEMBL	1
2	XDOZZ	84830	LE-055F-1	SPRING, TENSION	1
3	PFOZZ	96906	MS90728-17	SCREW, CAP, HEXAGON H	1
4	PFOZZ	96906	MS27183-10	WASHER, FLAT	1
5	PFOZZ	96906	MS51967-2	NUT, PLAIN, HEXAGON	1
6	PFOZZ	96906	MS35691-1	NUT, PLAIN, HEXAGON	1
7	XDOZZ	12361	7-352-000069	TRANSMITTER, PRESSUR	2
8	XAOZZ	54220	10022	WHEEL	1
9	XAOZZ	12361	NPN	SCREW, SLOTTED	2
10	XAFZZ	96906	MS51021-57	SETSCREW	2
11	PFOZZ	9b906	MS51021-31	SETSCREW	2
12	XAOZZ	54220	10024-501	COVER ASSEMBLY WITH SCREWS	1
13	XDOZZ	54220	10025-501	TRANSMITTER ASSEMBL	1
14	XAOZZ	54220	10023	ADAPTER, WHEEL	1

END OF FIGURE

72-1

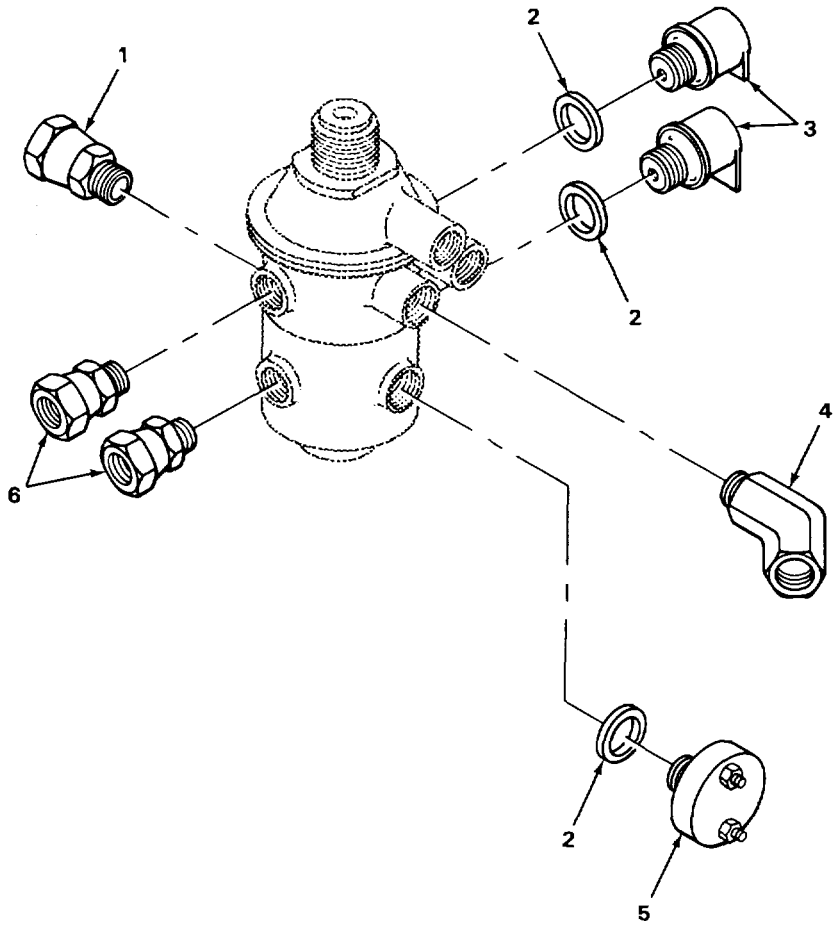

TA239326

FIGURE 73. SENDING UNITS AND WARNING SWITCHES.

SECTION II

TM5-3810-300-34P

(1) ITEM NO	(2) SMR CODE	(3) FSCM	(4) PART NUMBER	(5) DESCRIPTION AND USABLE ON CODES (UOC)	(6) QTY
-------------------	--------------------	-------------	-----------------------	--	------------

GROUP 0610 SENDING UNITS AND WARNING SWITCHES

FIG. 73 SENDING UNITS AND WARNING SWITCHES

1	XDOZZ	88220	4-88-LB0806	CONNECTCR,MALE	1
2	XDOZZ	12361	7-444-030256	BUSHING.....	3
3	PFOZZ	06853	275083	SWITCH,PRESSURE	2
4	XDOZZ	88220	4-94-LB0806	ELBOW,MALE	1
5	PFOZZ	06853	286404	SWITCH,PRESSURE	1
6	XDOZZ	88220	44-8-LB1006	CONNECTOR,MALE	2

END OF FIGURE

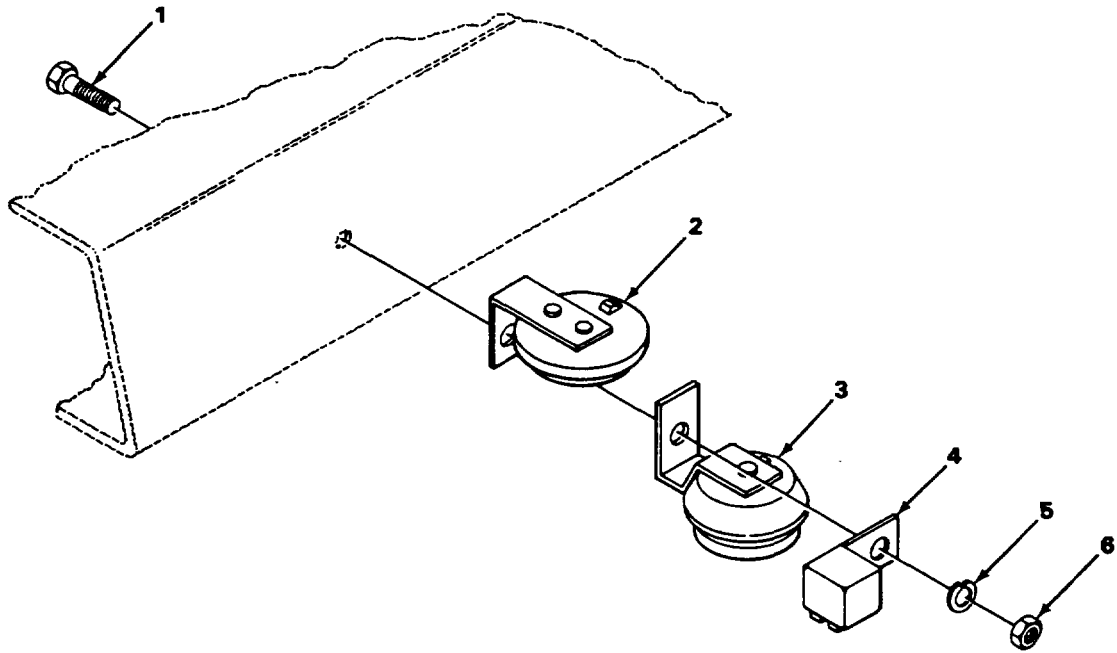
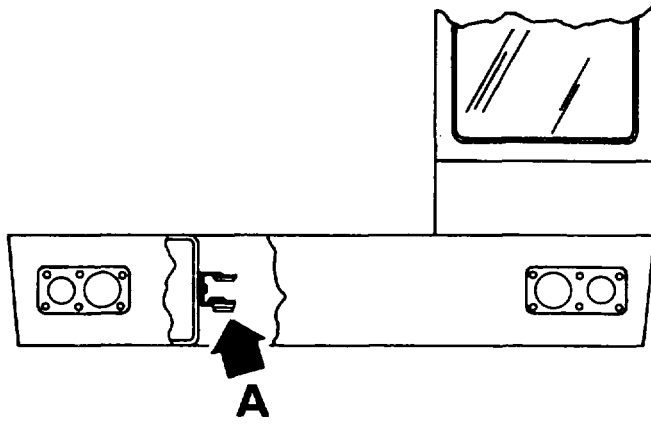

VIEW A

TA239327

FIGURE 74. HORN.

SECTION II

TM5-3810-300-34P

(1) ITEM NO	(2) SMR CODE	(3) FSCM	(4) PART NUMBER	(5) DESCRIPTION AND USABLE ON CODES (UOC)	(6) QTY
-------------------	--------------------	-------------	-----------------------	--	------------

GROUP 0611 HORN,SIREN

FIG. 74 HORN

1	PFOZZ	96906	MS90728-8	SCREW,CAP,HEXAGON	1
2	PFOZZ	16764	1892164	HORN,ELECTRICAL	1
3	PFOZZ	11862	1892163	HORN,ELECTRICAL	1
4	XDOZZ	19239	HR-110	RELAY,HORN.....	1
5	PFOZZ	96906	MS35338-44	WASHER,LOCK	1
6	PFOZZ	96906	MS51967-2	NUT,PLAIN,HEXAGON	1

END OF FIGURE

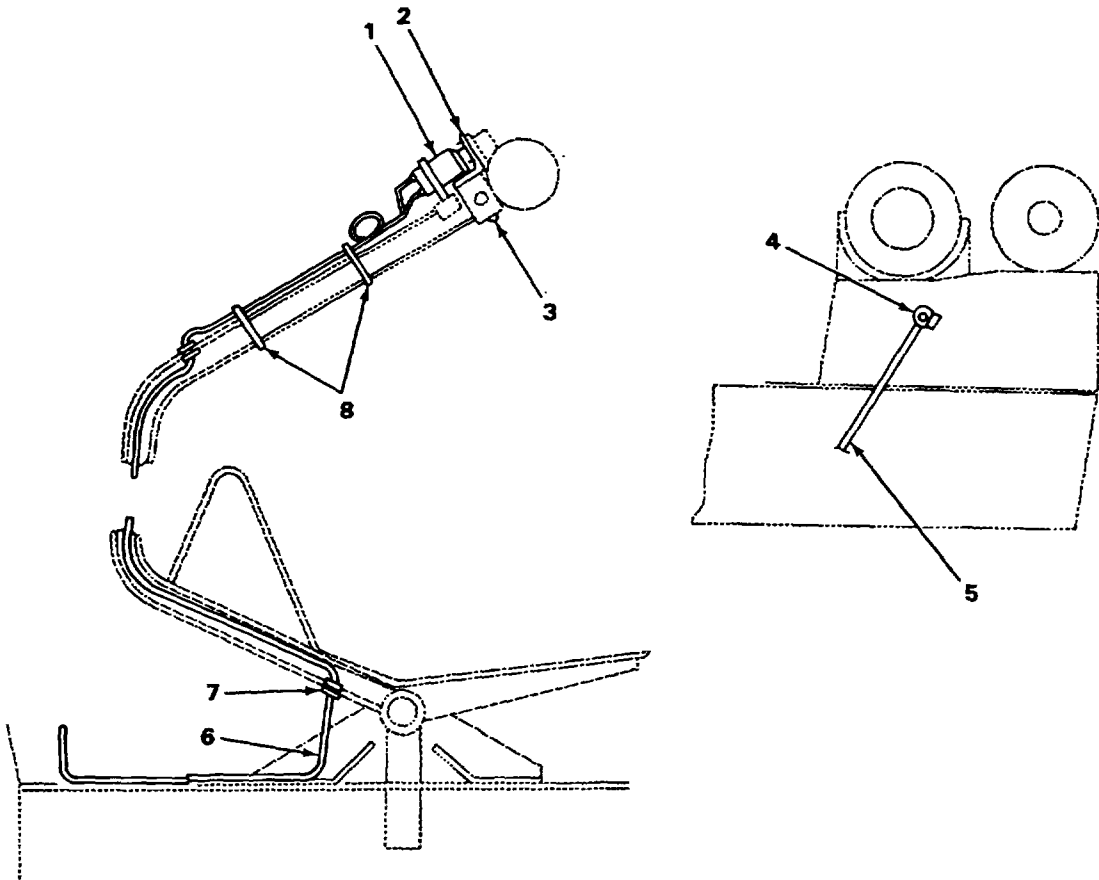

TA239328

FIGURE 75. SWING HORN.

SECTION II

TM5-3810-300-34P

(1) ITEM NO	(2) SMR CODE	(3) FSCM	(4) PART NUMBER	(5) DESCRIPTION AND USABLE ON CODES (UOC)	(6) QTY
-------------------	--------------------	-------------	-----------------------	--	------------

GROUP 0611 HORN,SIREN

FIG. 75 HORN

1	PFOZZ	16764	D9C7-1996097	SWITCH,PUSH.....	1
2	XDOZZ	12361	2-170-3-00002	BRACKET,SWITCH.....	1
3	PFOZZ	96906	MS51021-56	SETSCREW	2
4	PFOZZ	11862	1892163	HORN,ELECTRICAL	1
5	XDOZZ	12361	7-978-000447	WIRING HARNESS	1
6	XDOZZ	12361	7-978-000500	CABLE,SWING HORN	1
7	PFOZZ	70485	2903A	GROMMET,NONMETALLIC	2
8	PFOZZ	96906	MS3367-1-9	STRAP,TIEDOWN,ELECT	2

END OF FIGURE

75-1

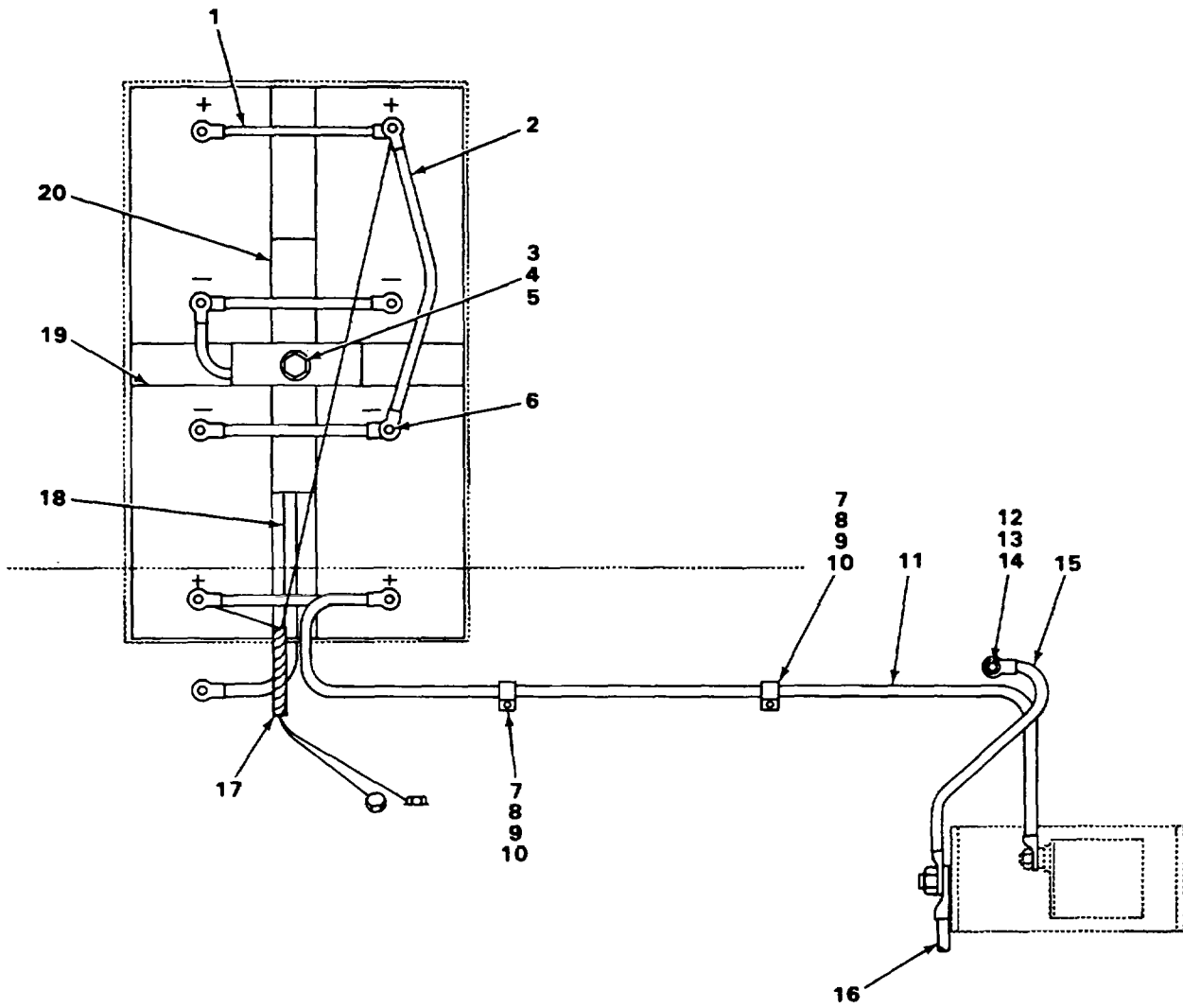

TA239329

FIGURE 76. BATTERY AND CABLES.

SECTION II

TM5-3810-300-34PC01

(1) ITEM NO	(2) SMR CODE	(3) FSCM	(4) PART NUMBER	(5) DESCRIPTION AND USABLE ON CODES (UOC)	(6) QTY
GROUP 0612 BATTERIES,STORAGE					
FIG. 76 BATTERY AND CABLES					
1	XDOZZ	12361	6-246-000615	CABLE,BATTERY.....	4
2	XDOZZ	12361	6-246-000561	CABLE,BATTERY.....	1
3	XDOZZ	12361	2-137-1-00025	STUD	1
4	PFOZZ	96906	MS27183-13	WASHER,FLAT	1
5	PFOZZ	96906	MS51922-9	NUT,SELF-LOCKING,HE	1
6	XDOZZ	12361	7-660-160008	NUT,HEX	8
7	XDOZZ	12361	7-866-143120	STUD	2
* 8	PFOZZ	96906	MS27183-10	WASHER,FLAT	2
9	PFOZZ	96906	MS51922-1	NUT,SELF-LOCKING,HE	2
10	PFOZZ	06853	232825	CLAMP,LOOP.....	2
11	XDOZZ	12361	6-246-000287	CABLE,BATTERY.....	1
12	XDOZZ	12361	7-866-163120	STUD	1
13	PFOZZ	96906	MS27183-14	WASHER,FLAT	1
14	PFOZZ	96906	MS51922-17	NUT,SELF-LOCKING,HE	1
15	PFOZZ	16423	71294	LEAD,ELECTRICAL	1
16	XDOZZ	12361	6-246-000354	CABLE,BATTERY.....	1
17	XDOZZ	12361	7-978-000470	WIRING HARNESS	1
18	XDOZZ	12361	2-137-8-00033	CABLE,BATTERY.....	1
* 19	PFOFF	16764	1980397	BATTERY,STORAGE.....	4
20	XDOZZ	12361	2-177-8-00188	BATTERY TIE DOWN WE	1

END OF FIGURE

76-1

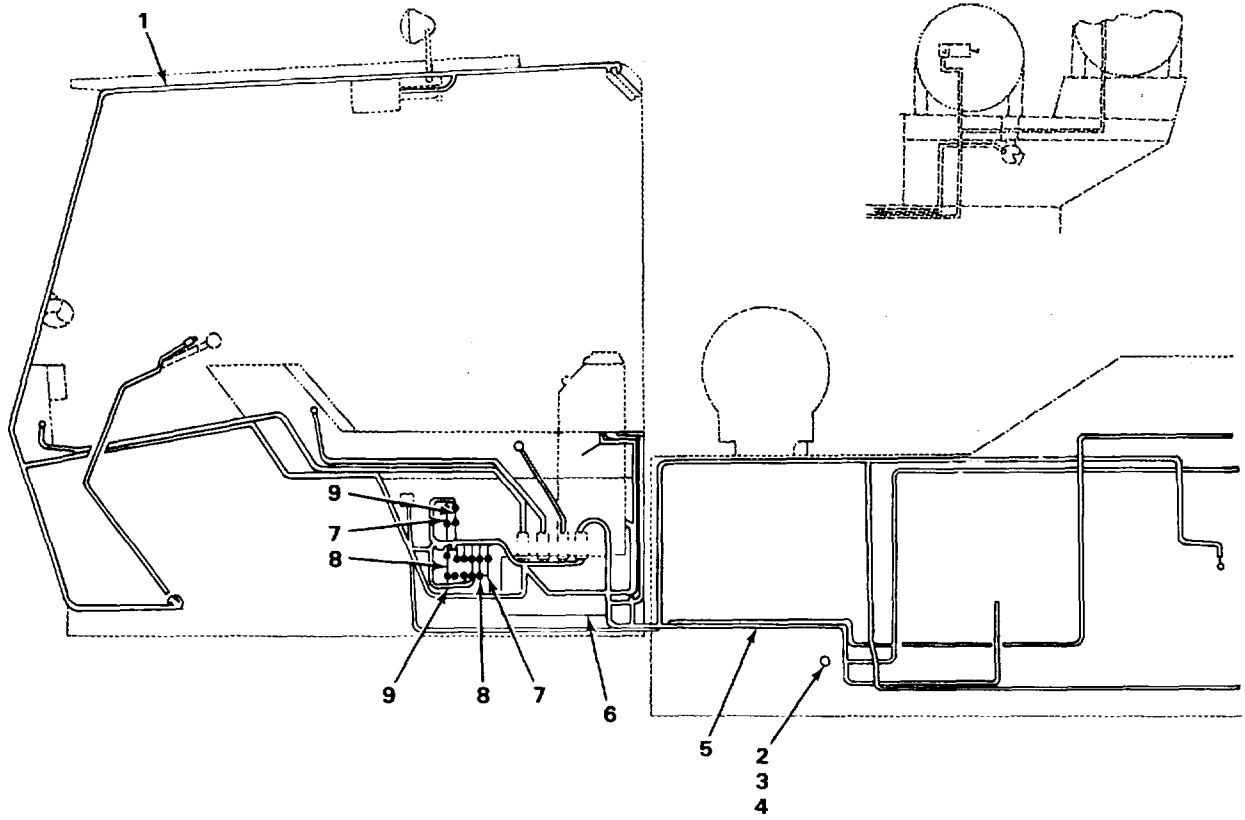

TA239330

FIGURE 77. WIRING HARNESS CAB MISCELLANEOUS.

SECTION II

TM5-3810-300-34P

(1) ITEM NO	(2) SMR CODE	(3) FSCM	(4) PART NUMBER	(5) DESCRIPTION AND USABLE ON CODES (UOC)	(6) QTY
-------------------	--------------------	-------------	-----------------------	--	------------

GROUP 0613 CHASSIS WIRING HARNESS

FIG. 77 WIRING HARNESS CAB
MISCELLANEOUS

1	XDFFF	12361	7-978-000326	WIRING HARNESS ACB MISCELLANCEOUS	1
2	PFFZZ	12361	7-866-142140	STUD,WELDING	1
3	PFFZZ	96906	MS35338-44	WASHER,LOCK	1
4	PFFZZ	96906	MS51967-2	NUT,PLAIN,HEXAGON	1
5	XDFFF	12361	7-978-000322	WIRING HARNESS TO SWIVEL	1
6	XDFFF	12361	7-978-000379	WIRING HARNESS	1
7	XDFZZ	1400	AGC-8AMP	FUSE.	2
8	PFFZZ	1349	F02A250V6A	FUSE,CATRIDGE	2
9	PFFZZ	1349	F02A125V10AS	FUSE,CARTRIDE	2

END OF FIGURE

77-1

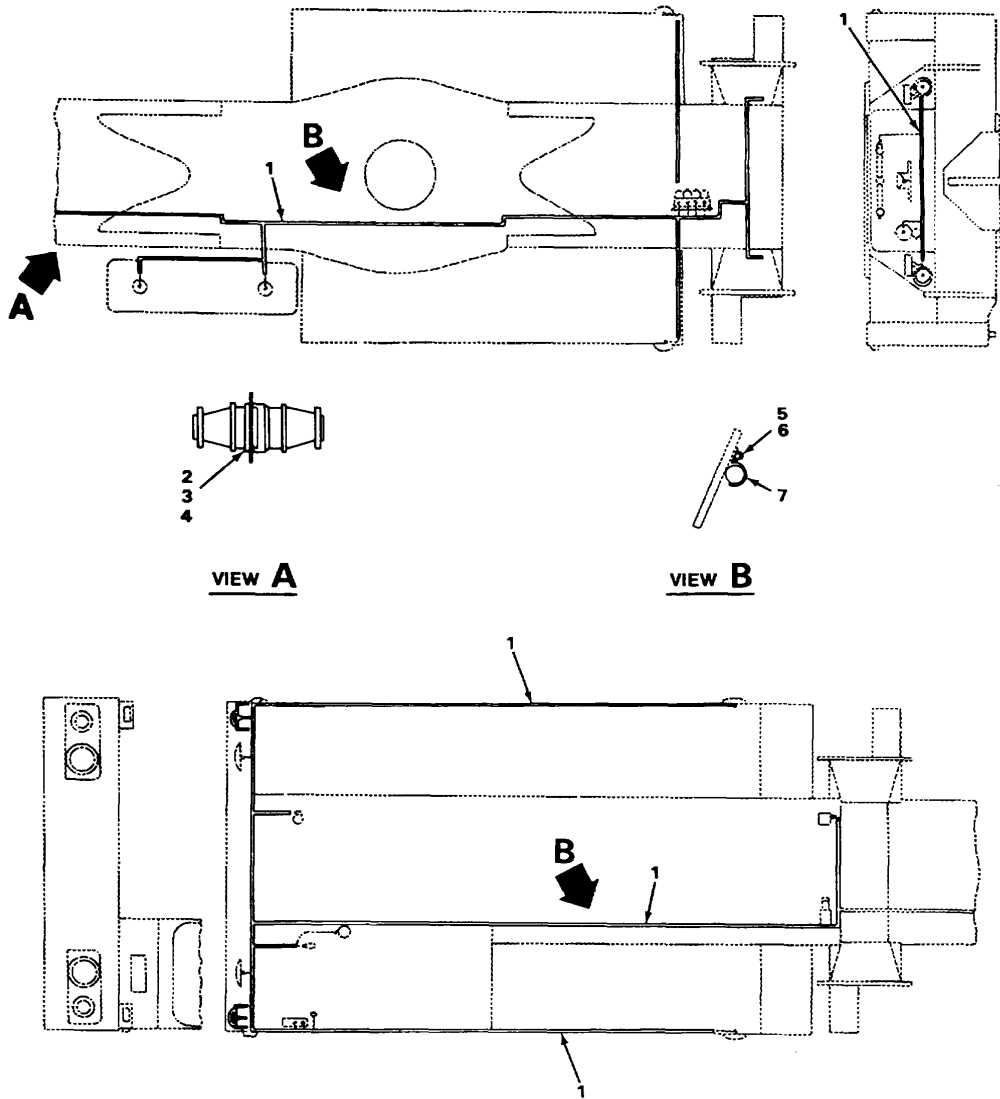

TA239331

FIGURE 78. WIRING HARNESS CARRIER.

SECTION II

TM5-3810-300-34P

(1) ITEM NO	(2) SMR CODE	(3) FSCM	(4) PART NUMBER	(5) DESCRIPTION AND USABLE ON CODES (UOC)	(6) QTY
-------------------	--------------------	-------------	-----------------------	--	------------

GROUP 0613 CHASSIS HIRING HARNESS

FIG. 78 HIRING HARNESS ENGINE

1	XDFFF	12361	7-978-000501	WIRING HARNESS CAB MISCELLANEOUS	1
2	PFFZZ	96906	MS35206-230	SCREW,MACHINE	8
3	PFFZZ	96906	MS35338-41	WASHER,LOCK	8
4	PFFZZ	96906	MS35649-262	NUT,PLAIN,HEXAGON	8
5	PFFZZ	96906	MS35338-44	WASHER,LOCK	42
6	PFFZZ	96906	MS35649-2252	NUT,PLAIN,HEXAGON	42
7	PFFZZ	06853	232827	CLAMP,LOOP	42

END OF FIGURE

78-1

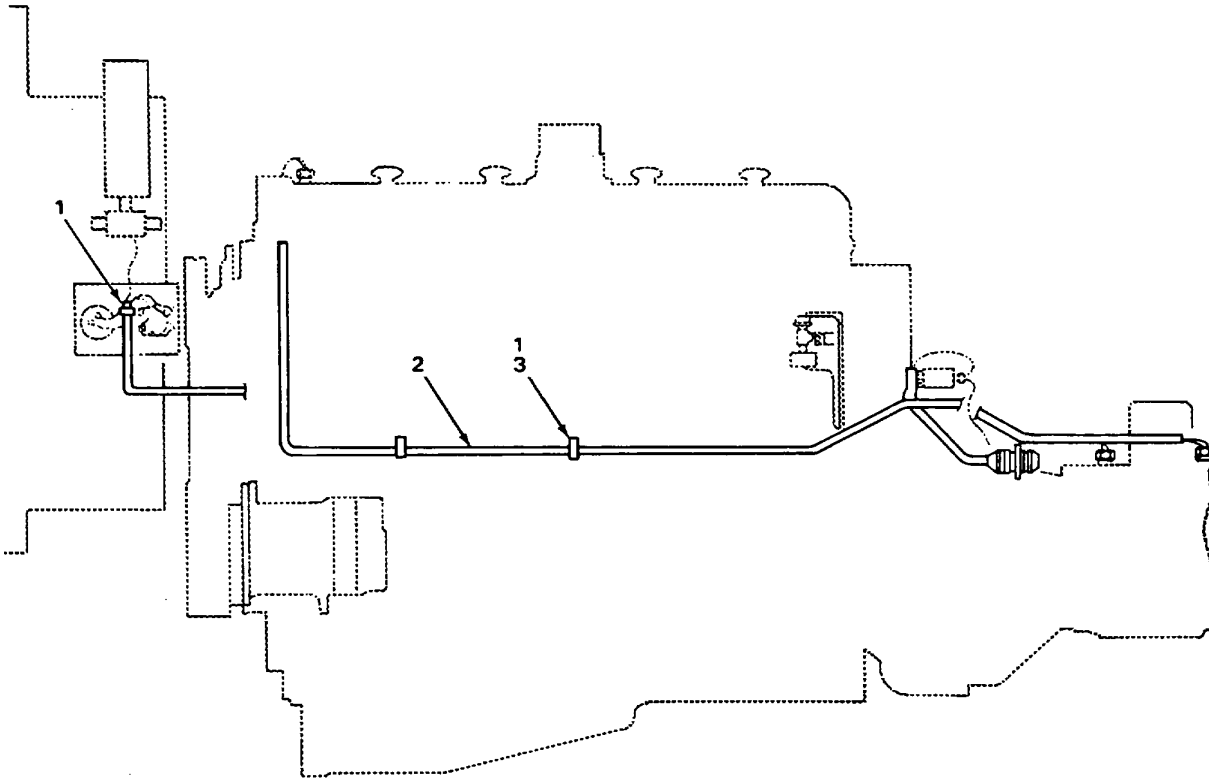

TA239332

FIGURE 79. WIRING HARNESS ENGINE

SECTION II

TM5-3810-300-34P

(1) ITEM NO	(2) SMR CODE	(3) FSCM	(4) PART NUMBER	(5) DESCRIPTION AND USABLE ON CODES (UOC)	(6) QTY
GROUP 0613 CHASSIS WIRING HARNESS					
FIG. 79 HIRING HARNESS ENGINE					
1	PFFZZ	06853	232823	CLAMP,LOOP.....	3
2	XDFFF	12361	7-978-000504	WIRING HARNESS	1
3	PFFZZ	96906	MS90725-55	SCREW,CAP,HEXAGON H	3

END OF FIGURE

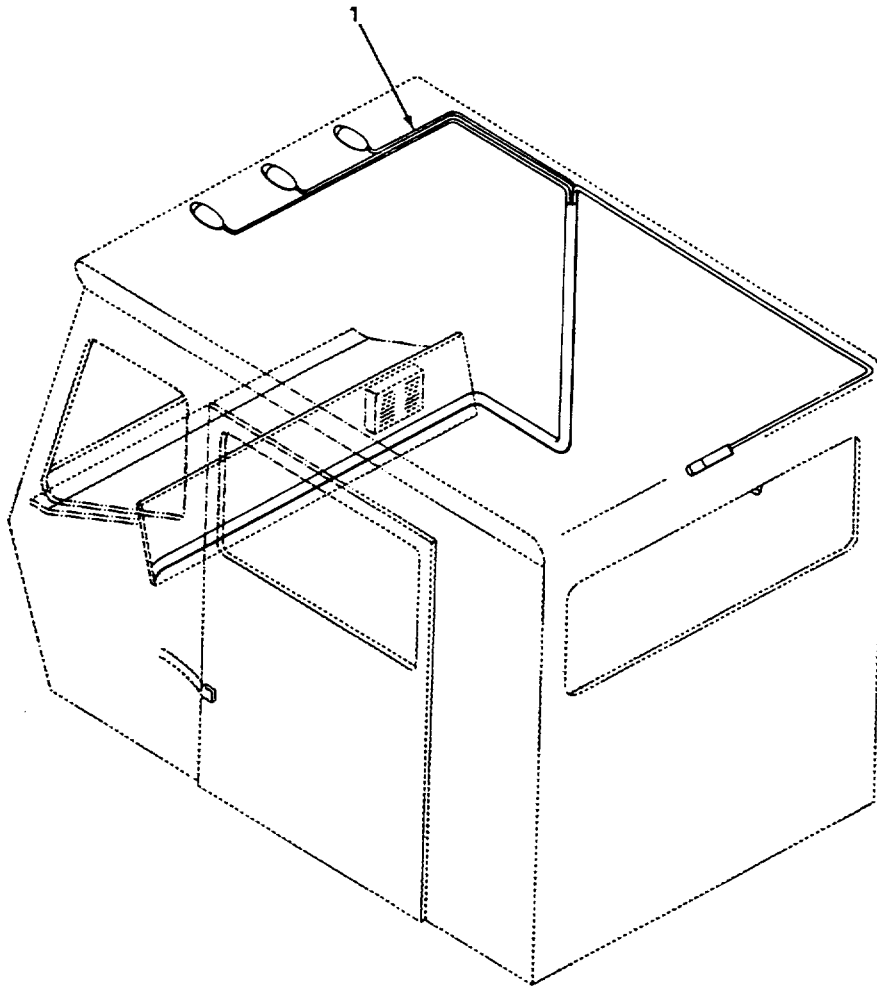

FIGURE 80. WIRING HARNESS CAB INTERIOR.

TA239333

SECTION II

TM5-3810-300-34P

(1) ITEM NO	(2) SMR CODE	(3) FSCM	(4) PART NUMBER	(5) DESCRIPTION AND USABLE ON CODES (UOC)	(6) QTY
-------------------	--------------------	-------------	-----------------------	--	------------

GROUP 0613 CHASSIS WIRING HARNESS

FIG. 80 WIRING HARNESS CAB INTERIOR

1	XDFFF	12361	SK772242	WIRING HARNESS CAB INTERIOR	1
---	-------	-------	----------	-----------------------------------	---

END OF FIGURE

80-1

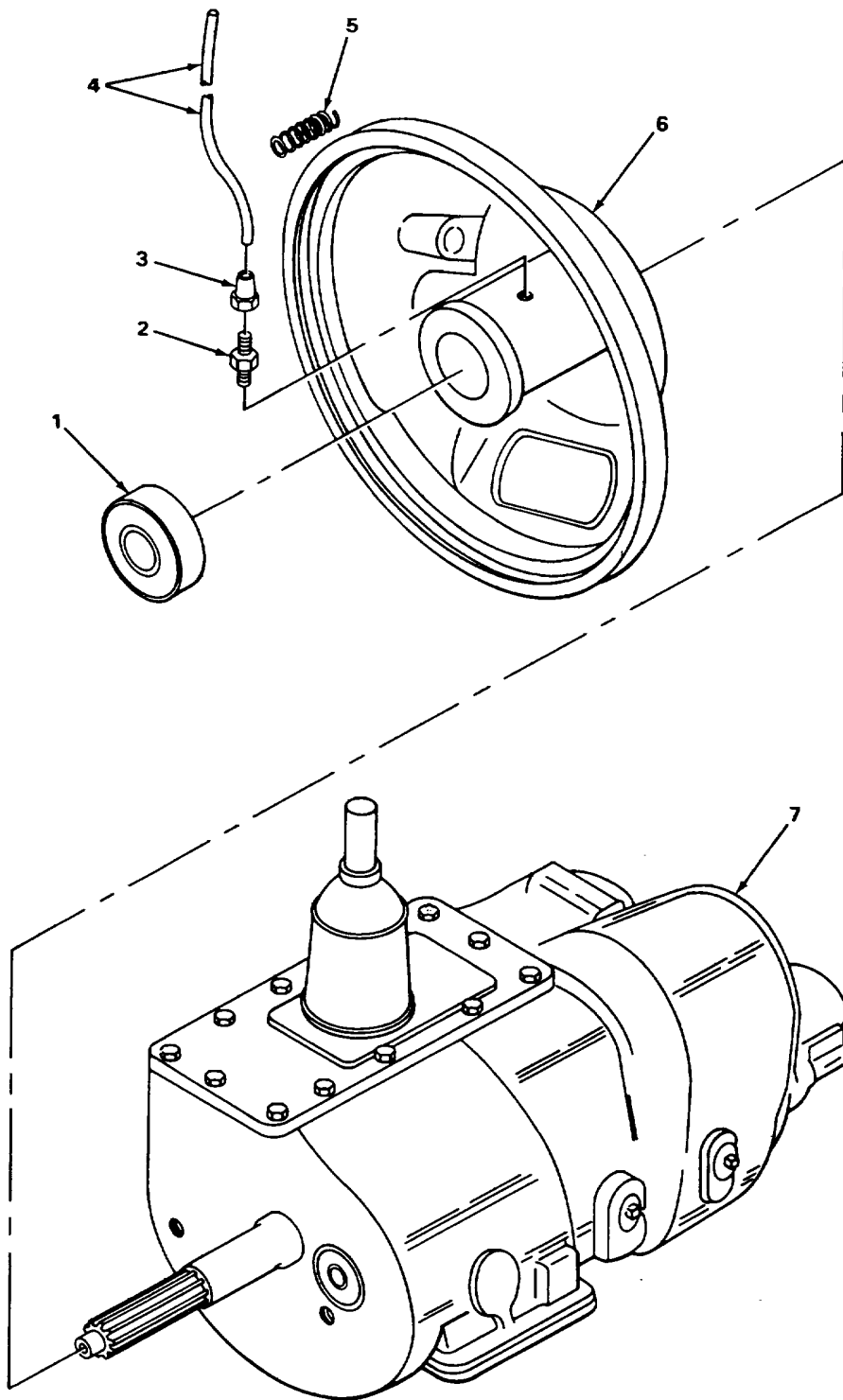

TA239334

FIGURE 81. FULLER TRANSMISSION.

SECTION II

TM5-3810-300-34P

(1) ITEM NO	(2) SMR CODE	(3) FSCM	(4) PART NUMBER	(5) DESCRIPTION AND USABLE ON CODES (UOC)	(6) QTY
-------------------	--------------------	-------------	-----------------------	--	------------

GROUP 07 TRANSMISSION

GROUP 0700 TRANSMISSION ASSEMBLY

FIG. 81' FULLER TRANSMISSION

1	PFFZZ	08162	CTDES88SSMILL3545	BEARING,BALL,THRUST	1
2	XDFZZ	12361	6-650-010060	NIPPLE	1
3	PFFZZ	11083	3B6487	COUPLING,PIPE	1
4	PFFZZ	52304	51006	HOSE ASSEMBLY,NCNME	1
5	PFFZZ	73460	4425	SPRING,HELICAL,EXTE	2
6	PFFZZ	52304	8656	BEARING,SLEEVE	1
7	XDFHH	73808	TA-482-1635	TRANSMISSICNPFULLER.....	1

END OF FIGURE

81-1

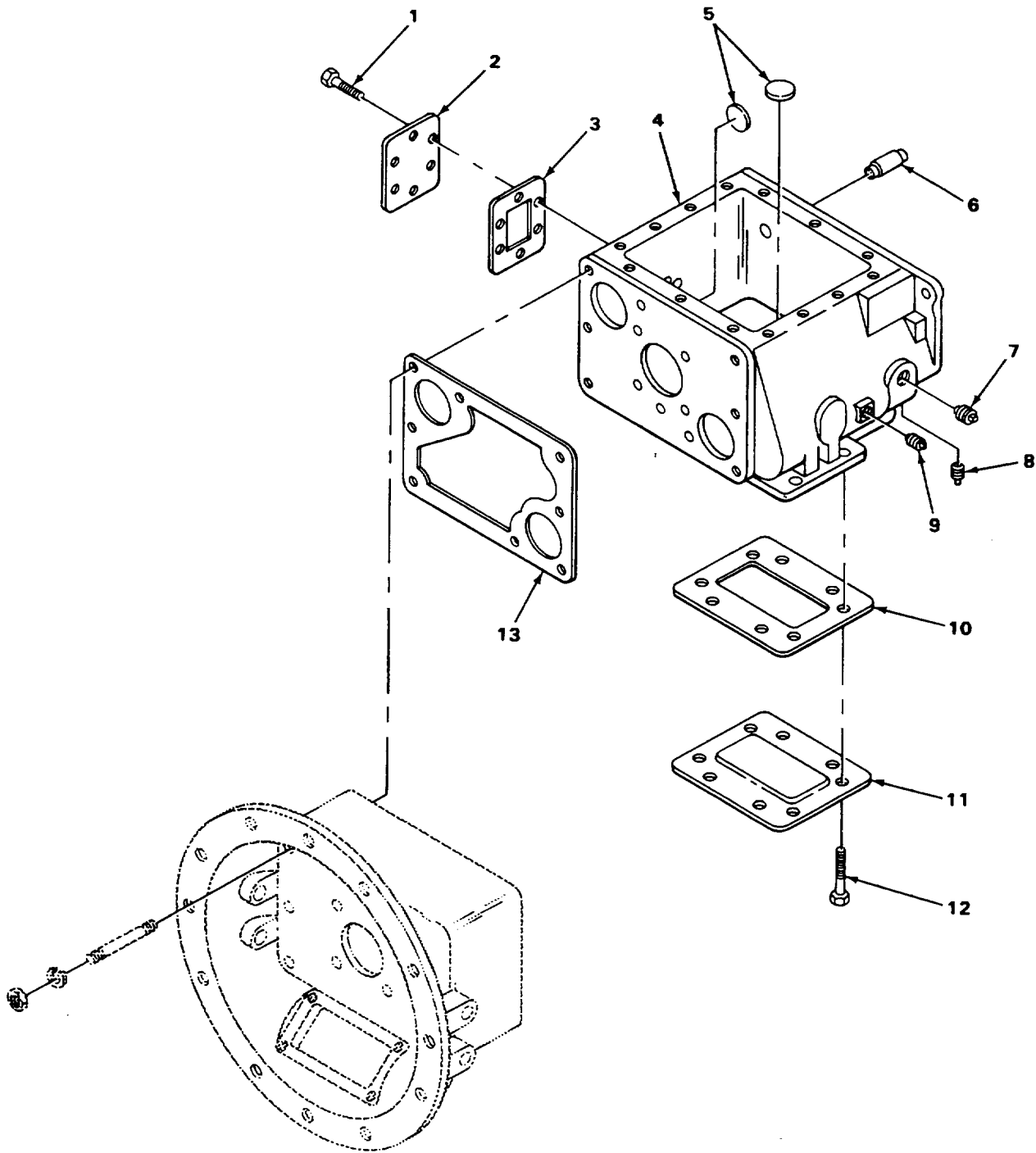

TA239335

FIGURE 82. TRANSMISSION CASE AND RELATED PARTS.

SECTION II

TM5-3810-300-34P

(1) ITEM NO	(2) SMR CODE	(3) FSCM	(4) PART NUMBER	(5) DESCRIPTION AND USABLE ON CODES (UOC)	(6) QTY
GROUP 0700 TRANSMISSION ASSEMBLY					
FIG. 82 TRANSMISSION CASE AND					
RELAIED PARTS					
1	PFHZZ	52304	X-8S-601	SCREW,CAP,HEXAGON H	6
2	PFHZZ	52304	14575	COVER ACCESS	1
3	PFHZZ	89346	10705V	GASKET	1
4	XDHZZ	52304	16800	CASE,TRASMISSION	1
5	PFHZZ	52304	14373	MAGNET,PERANEN	2
6	XDHZZ	52304	14334	PIN,DOWEL.....	2
7	PFHZZ	78500	P120	PLUG,PIPE	1
8	XDHZZ	52304	X-12-1201	PLUG,PIPE	1
9	XDHZZ	52304	X-12-800	PLUG,PIPE	1
10	PFHZZ	52304	16929	GASKET	1
11	PFHZZ	52304	16596	COVER,ACCESS	1
12	XDHZZ	52304	X-BL-703	SCREWICAP	8
13	PFHZZ	73460	15060	GASKET	1

END OF FIGURE

82-1

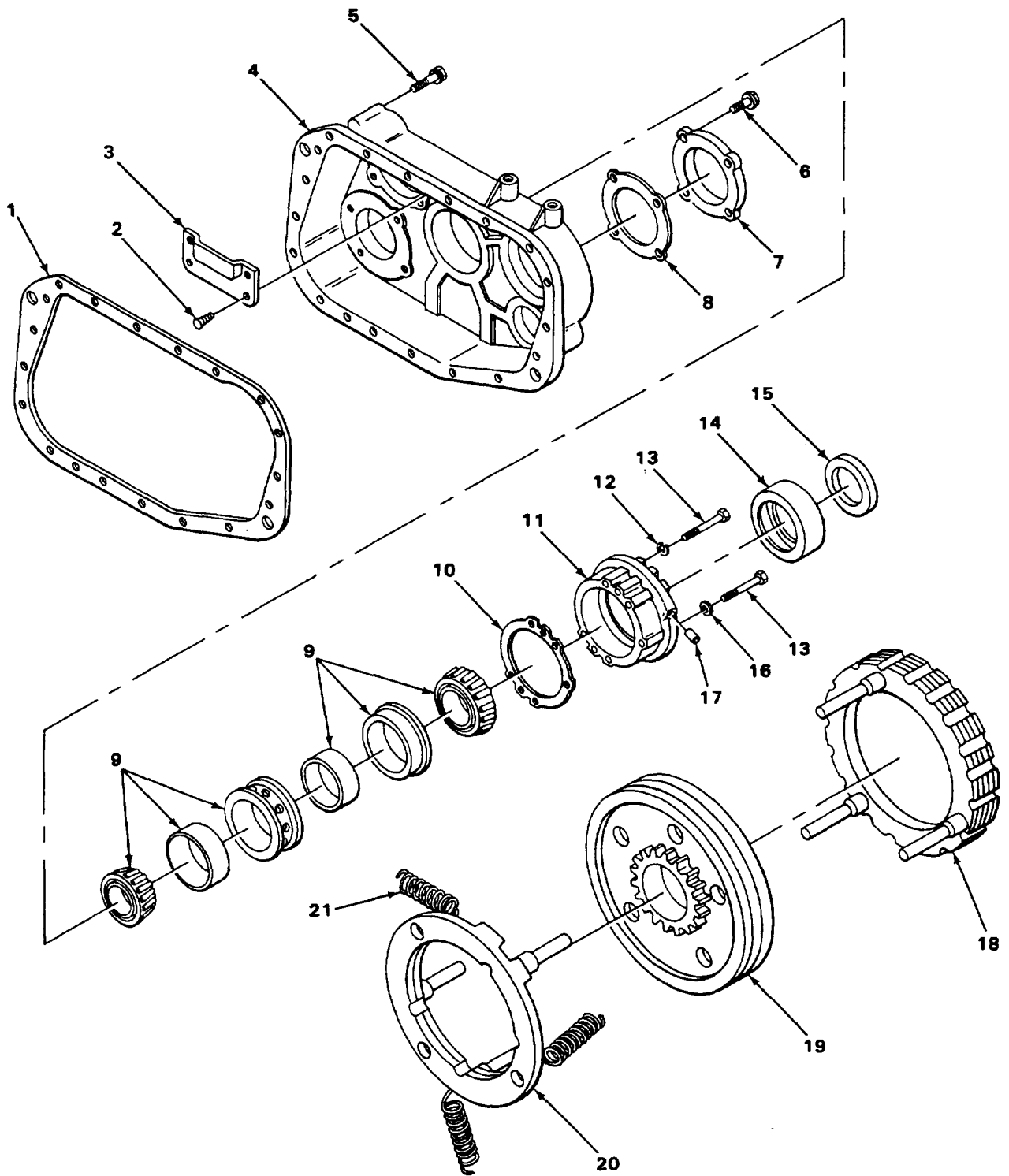

FIGURE 83. REAR COVER AND SYNCHRONIZER ASSEMBLY.

SECTION II

TM5-3810-300-34P

(1) ITEM NO	(2) SMR CODE	(3) FSCM	(4) PART NUMBER	(5) DESCRIPTION AND USABLE ON CODES (UOC)	(6) QTY
GROUP 0701 TRANSMISSION SHAFTS					
FIG. 83 REAR COVER AND SYNCHRONIZER ASSEMBLY					
1	PFHZZ	52304	14335	GASKET	1
2	XDHZZ	52304	X-13-217	SCREW,DRIVE	4
3	XDHZZ	52304	17503	PLATE OIL RESERVOIR.....	1
4	XDHZZ	52304	16843	REAR HOUSING	1
5	XDHZZ	52304	X-BL-602	SCREW,CAP	17
6	XDHLZ	52304	X-8L-600	SCREW,CAP	8
7	PFHZZ	36422	3A853	PLATEPRETAININGPBEA	2
8	PFHZZ	52304	17097	GASKET	2
9	PFHLZ	60038	ASSY90273	EARING,ROLLER.TAPE	1
10	PFHZZ	52304	15532	GASKET	1
11	PFHZZ	52304	14961	HOUSING,BEARING UNI.....	1
12	PAHZZ	96906	MS3533--8	WASHER,LOCK	5
13	XDHZZ	52304	X-8-616	SCREW,CAP	6
14	PFHZZ	80201	37335	SEAL[PLAIN ENCASEDO	1
15	XDHZZ	52304	86013	SLEEVE,SPEED	1
16	XDHZZ	52304	17106	GASKET	1
17	XDHZZ	52304	7992	BUSHING.....	1
18	XDHZZ	52304	A-3154	SYNCHRONIZER,LOW	1
19	XDHZZ	52304	16716	CLUTCH,SLIDING	1
20	PFHZZ	52304	A-4388	SYNCHRONIZER,TRAHSM	1
21	PFHLZZ	52304	3A884	SPRING	3

END OF FIGURE

83-1

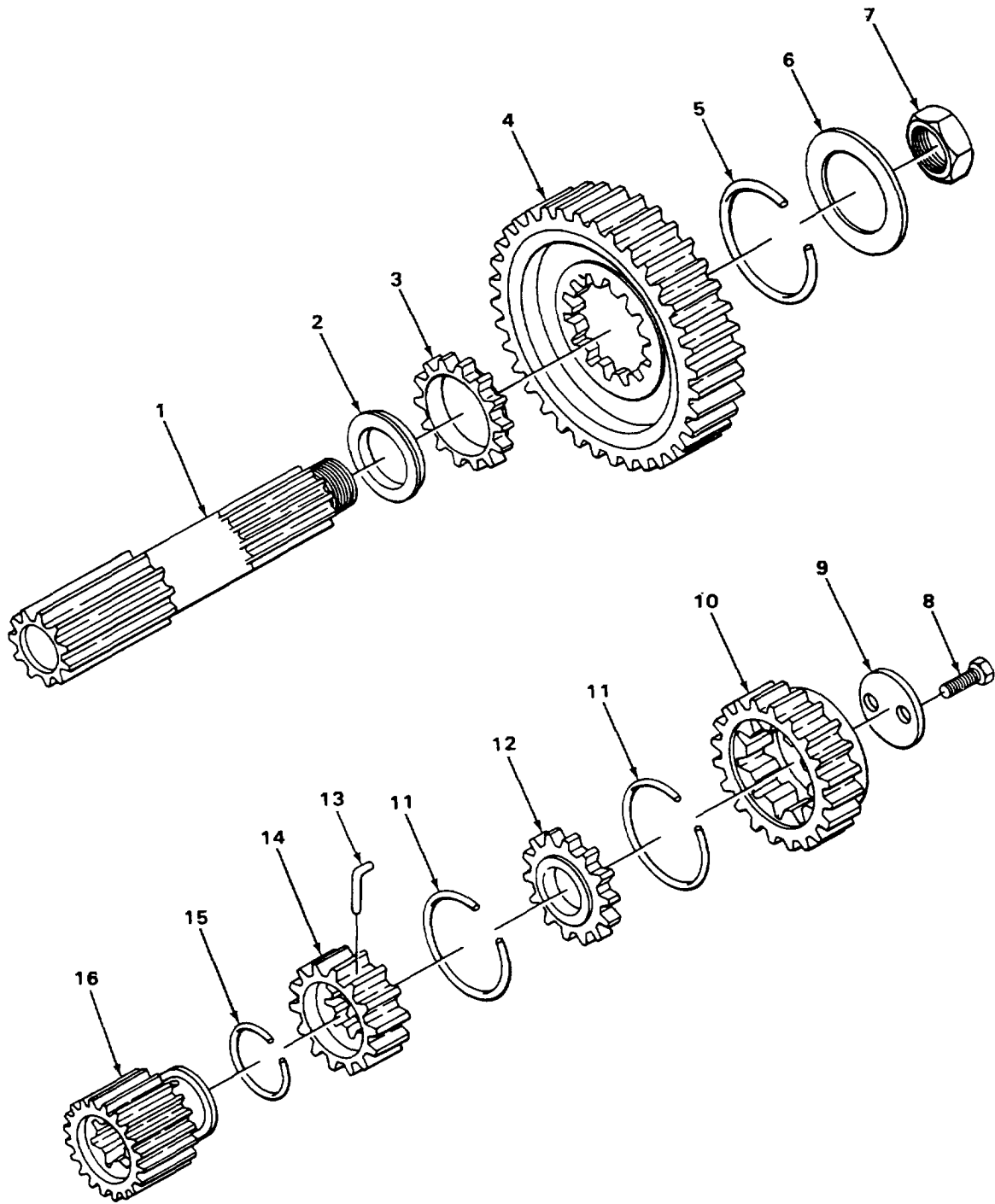

FIGURE 84. OUTPUT SHAFT AND AUXILIARY DRIVE GEAR ASSEMBLY.

TA239337

SECTION II

TM5-3810-300-34P

(1) ITEM NO	(2) SMR CODE	(3) FSCM	(4) PART NUMBER	(5) DESCRIPTION AND USABLE ON CODES (UOC)	(6) QTY
GROUP 0701 TRANSMISSION SHAFTS					
FIG. 84 OUTPUT SHAFT AND AUXILIARY DRIVE GEAR ASSEMBLY					
1	XDHZZ	52304	16796	SHAFT,MAIN	1
2	PFHZZ	52304	14332	WASHER	1
3	XDHZZ	52304	14331	SPACER	1
4	PFHZZ	52304	14326	GEARY,SPUR.....	1
5	PFHZZ	72600	1581-5	RING,RETAINING	1
6	XDHZZ	52304	16751	WASHER	1
7	XDHZZ	52304	11956	NUT.....	1
8	XDHZZ	52304	X-7-506	BOLT.....	2
9	XDHZZ	52304	16795	RETAINER.....	1
10	PFHZZ	52304	16815	GEAR,HELICAL.....	1
11	XDHZZ	52304	16798	RING,SNAP	2
12	PFHZZ	52304	16799	WASHER,SPLIT	1
13	XDHZZ	52304	16816	RETAINER.....	1
14	PFHZZ	52304	16811	GEAR,CLUTCH SLIDING.....	1
15	XDHZZ	52304	16812	RING,SNAP	1
16	PFHZZ	52304	16809	GEAR,INTERNAL	1

END OF FIGURE

84-1

SECTION II

TM5-3810-300-34P

(1) ITEM NO	(2) SMR CODE	(3) FSCM	(4) PART NUMBER	(5) DESCRIPTION AND USABLE ON CODES (UOC)	(6) QTY
GROUP 0701 TRANSMISSION SHAFTS					
FIG. 85 INTERMEDIATE SECTION AND AUXILIARY COUNTER SHAFT ASSEMBLY					
1	XDHZZ	52304	16807	SPACER	2
2	XDHZZ	52304	16817	BEARING	2
3	XDHZZ	52304	A-4096	SHAFT*COUNTER AUXILARY	2
4	XDHZZ	52304	S1008	BEARING	2
5	PFHZZ	52304	16723	RING,RETAINING	2
6	XDHZZ	52304	17504	TROUGH,OIL.....	1
7	XDHZZ	52304	16824	SPACER	1
8	XDHZZ	52304	X-8-430	CAPSCREW	1
9	XDHZZ	52304	X-13-215	SCREW,DRIVE	4
10	PFHZZ	52304	16828	PLATE,OIL RESERVOIR.....	1
11	XDHZZ	52304	16827	GASKET	1
12	XDHZZ	52304	14334	PIN,DOWEL.....	2
13	PFHZZ	78500	P120	PLUG,PIPE	1
14	XDHZZ	52304	16810	HOUSING,CASE	1
15	XDHZZ	52304	X-12-1201	PLUG,PIPE	1
16	PAHZZ	73460	15061	GASKET	1
17	XDHZZ	52304	X-1-1000	NUT.....	2
18	PFHZZ	96906	MS35338-50	WASHER,LOCK	2
19	PFHZZ	52304	6579	STUD,PLAIN.....	2
20	XDHZZ	52304	15701	PLUG	1
21	XDHZZ	52304	X-8-619	CAPSCREW	4
22	PFHZZ	52304	14373	MAGNET,PERMANENT	1

END OF FIGURE

85-1

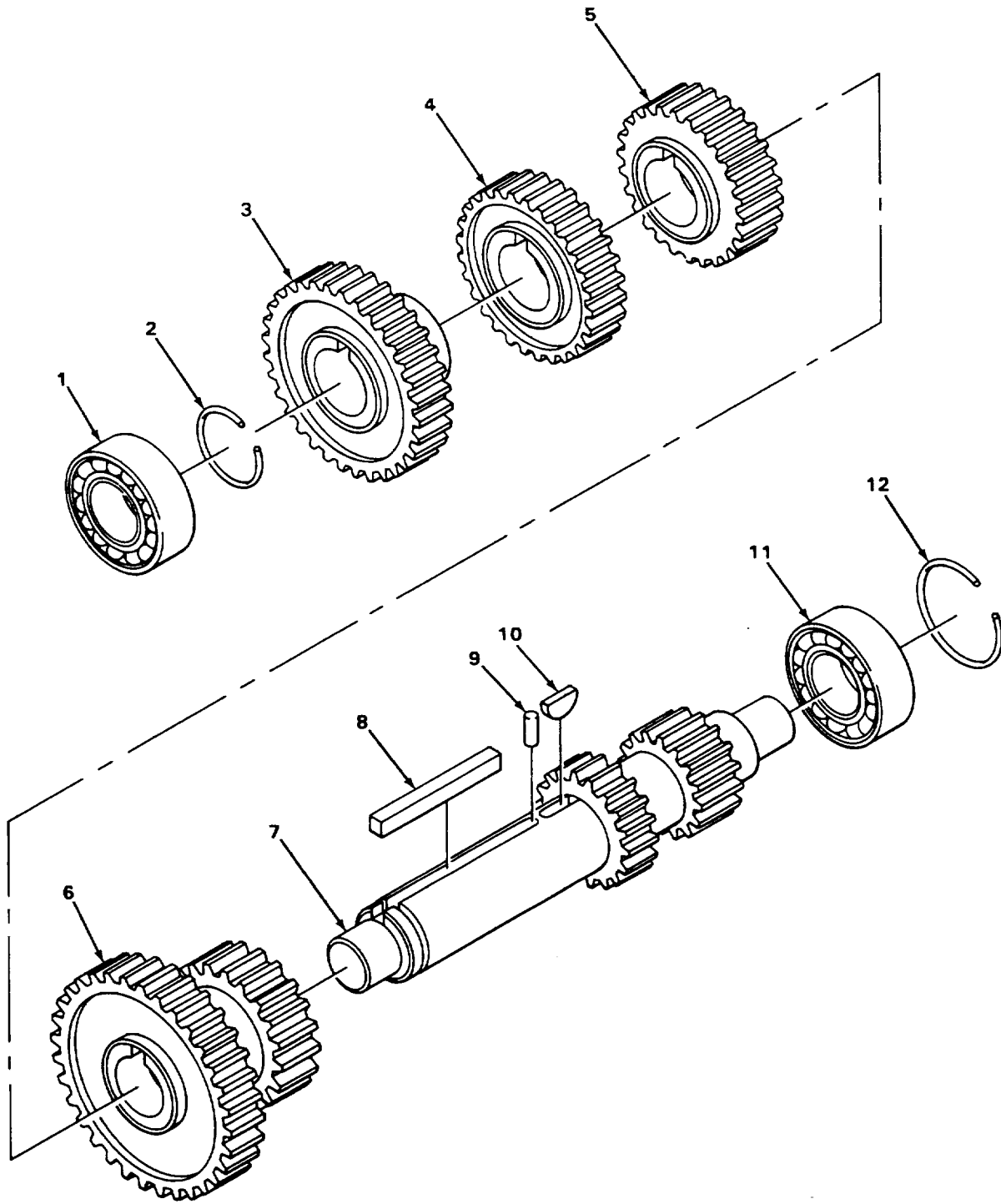

TA239339

FIGURE 86. COUNTER SHAFT.

SECTION II

TM5-3810-300-34P

(1) ITEM NO	(2) SMR CODE	(3) FSCM	(4) PART NUMBER	(5) DESCRIPTION AND USABLE ON CODES (UOC)	(6) QTY
GROUP 0701 TRANSMISSICN SHAFTS					
FIG. 86 COUNTER SHAFT					
1	XDHZZ	52304	81045	BEARING,FRONT	2
2	XDHZZ	52304	14286	RING,SNAP	2
3	XDHZZ	52304	16250	GEAR.....	2
4	XDHZZ	52304	18447	GEAR,FOURTH.....	2
5	XDHZZ	52304	16252	GEARTH RD.....	2
6	XDHZZ	52304	16253	GEAR,SECOND	2
7	XDHZZ	52304	16249	SHAFT,COUNTER	2
8	XDHZZ	52304	16662	KEY.....	2
9	PAHZZ	52304	62511	PIN,SPRING	2
10	XDHZZ	52304	X-6-128	KEY.....	2
11	XDHZZ	52304	81046	BEARING,REAR.....	2
12	XDHZZ	52304	15050	RING,SNAP	2
END OF FIGURE					

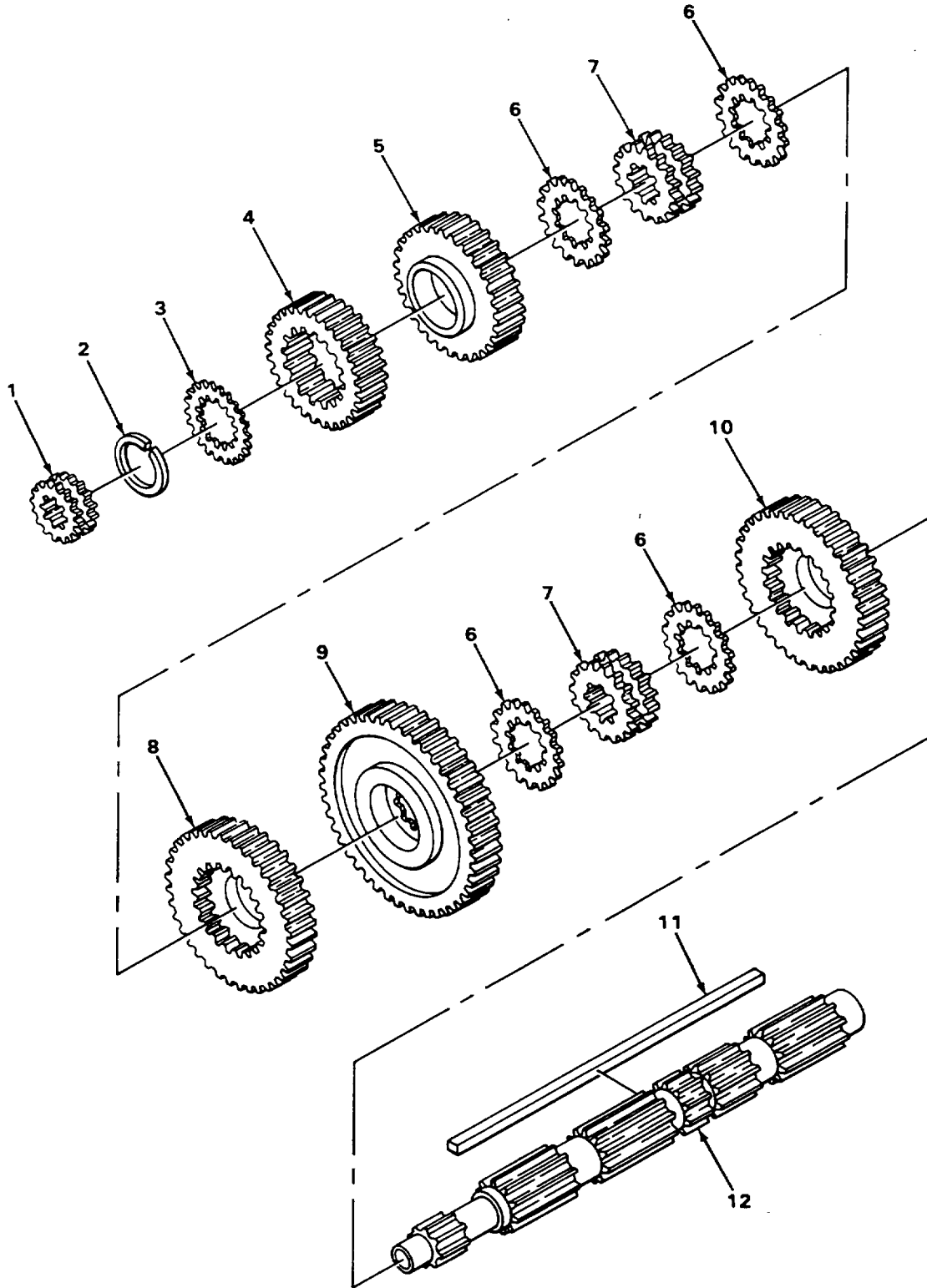

FIGURE 87. MAIN SHAFT.

SECTION II

TM5-3810-300-34P

(1) ITEM NO	(2) SMR CODE	(3) FSCM	(4) PART NUMBER	(5) DESCRIPTION AND USABLE ON CODES (UOC)	(6) QTY
GROUP 0701 TRANSMISSION SHAFTS					
FIG. 87 MAIN SHAFT					
1	XDHZZ	52304	18439	CLUTCH,SLIDING	1
2	PFHZZ	08162	BT33281	RING,SNAP	1
3	XDHLZ	52304	15976	WASHER 0.259 THRU 261	1
3	XDHZZ	52304	17434	WASHER 0.263 THRU .265	1
3	XDHZZ	52304	17435	WASHER 0.268 THRU .270	1
3	XDHZZ	52304	17436	WASHER 0.273 THRU .275	1
3	XDHZZ	52304	17437	WASHER 0.278 THRU .280	1
4	XDHZZ	52304	18449	GEAR	1
5	XDHZZ	52304	16230	GEAR,THIRD.....	1
6	XDHZZ	52304	15446	WASHER 0.259 THRU .261	4
6	XDHZZ	52304	17259	WASHER 0.264 THRU .266	4
6	XDHZZ	52304	17260	WASHER 0.269 THRU .271	4
6	XDHZZ	52304	17261	WASHER 0.274 THRU .276	4
6	XDHZZ	52304	17262	WASHER 0.279 THRU .281	4
7	XDHZZ	52304	16226	CLUTCH,SLIDING	2
8	XDHZZ	52304	16229	GEAR,SECOND	1
9	XDHZZ	52304	16228	GEAR,FIRST	1
10	XDHZZ	52304	16221	GEAR,REVERSE.....	1
11	XDHZZ	52304	A-3990	KEY AND PIN ASSEMBL	1
12	XDHZZ	52304	16805	SHAFT,MAIN	1

END OF FIGURE

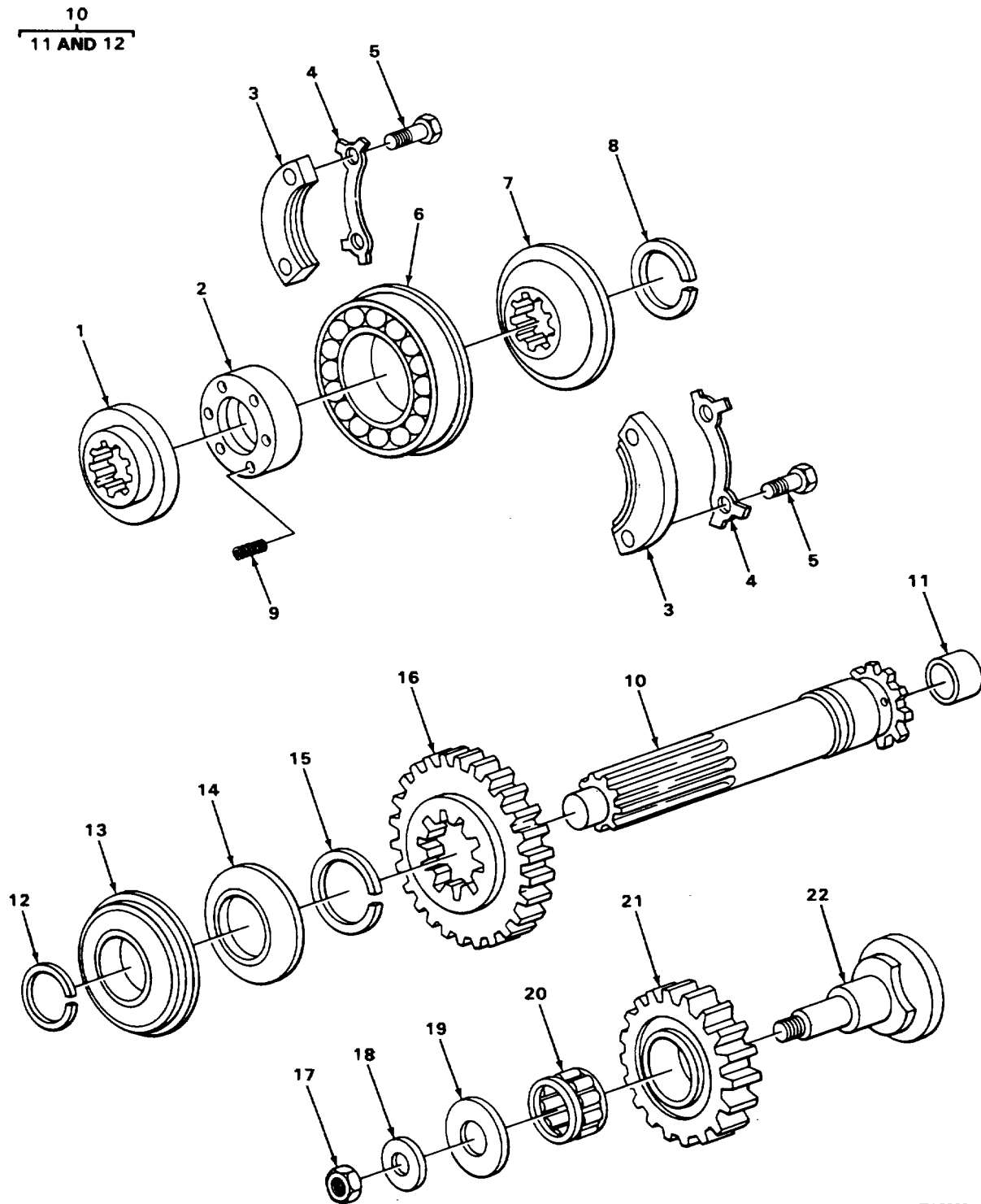

TA239341

FIGURE 88. MAIN SHAFT BEARING, MAIN DRIVE GEAR AND IDLER GEAR ASSEMBLY.

SECTION II

TM5-3810-300-34PC01

(1) ITEM NO	(2) SMR CODE	(3) CAGEC	(4) PART NUMBER	(5) DESCRIPTION AND USABLE ON CODES (UOC)	(6) QTY
GROUP 07 TRANSMISSION					
GROUP 0701 TRANSMISSION SHAFTS					
FIG. 88 MAIN SHAFT BEARING, MAIN DRIVE GEAR AND IDLER GEAR ASSEMBLY					
1	XDHZZ	52304	16790	WASHER	1
2	XDHZZ	52304	16793	RING	1
3	XDHZZ	52304	15981	RETAINER.....	2
4	XDHZZ	52304	15748	WASHER,LOCK	2
5	XDHZZ	52304	X-8-600	SCREW,CAP	4
6	XDHZZ	08162	117L	BEARING,BALL,ANNULA	1
7	XDHZZ	52304	16792	RETAINER.....	1
8	XDHZZ	52304	14993	RING,SNAP	1
9	XDHZZ	52304	1813	SPRING	6
*10	XDHHH	52304	S-1250	INPUT SHAFT ASSEMBL	1
11	XDHZZ	52304	15977	*BUSHING	1
12	XDHZZ	52304	15253	*RING,SNAP	1
13	PFHZZ	38443	G209SF	BEARING,BALL,ANNULA	1
14	XDHZZ	52304	15971	SPACER	1
15	XDHZZ	52304	15973	RING,SNAP	1
16	XDHZZ	52304	18448	GEAR,MAIN DRIVE	1
17	XDHZZ	52304	X-1-303	NUT.....	2
18	XDHZZ	52304	X-10-801	WASHER	2
19	XDHZZ	52304	16789	WASHER,THRUST	2
20	PFHZZ	00501	C5NN7E139A	ROLLER ASSEMBLY,JOU	2
*21	PFHZZ	73460	16234	GEAR,TRANSMISSION	2
22	XDHZZ	92304	A-4081	SHAFT,IDLER KIT	2

END OF FIGURE

88-1

1
2 THRU 5

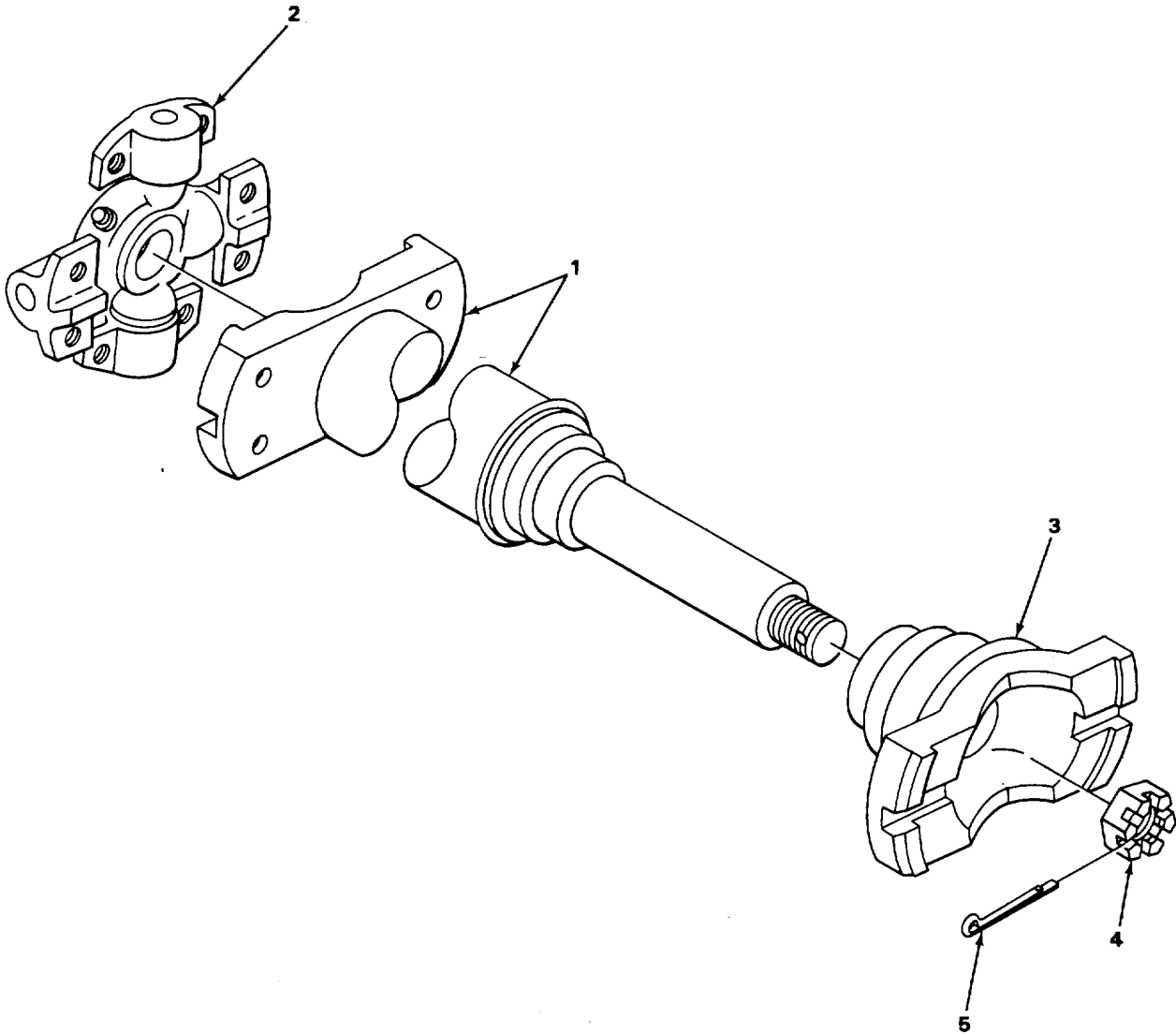

TA239342

FIGURE 89. HORIZONTAL SHAFT.

SECTION II

TM5-3810-300-34P

(1) ITEM NO	(2) SMR CODE	(3) FSCM	(4) PART NUMBER	(5) DESCRIPTION AND USABLE ON CODES (UOC)	(6) QTY
-------------------	--------------------	-------------	-----------------------	--	------------

GROUP 0701 TRANSMISSION SHAFTS

FIG. 89 HORIZONTAL SHAFT

1	XDHHH	78500	955-64-44388	SHAFT,HORIZONTAL	1
2	XDHZZ	7850C	CP82N35	*CROSSBEARING,ASSEMB.....	1
3	XDHLZ	78500	82NYS31-37	*FLANGE	1
4	XDHZZ	78500	NU-SL20-18-2	*NUT,SLOTTED	1
5	XDHZZ	78500	PN-C02-32-6	*PIN,COTTER.....	1

END OF FIGURE

89-1

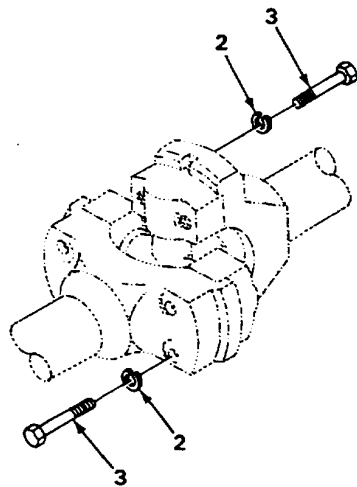
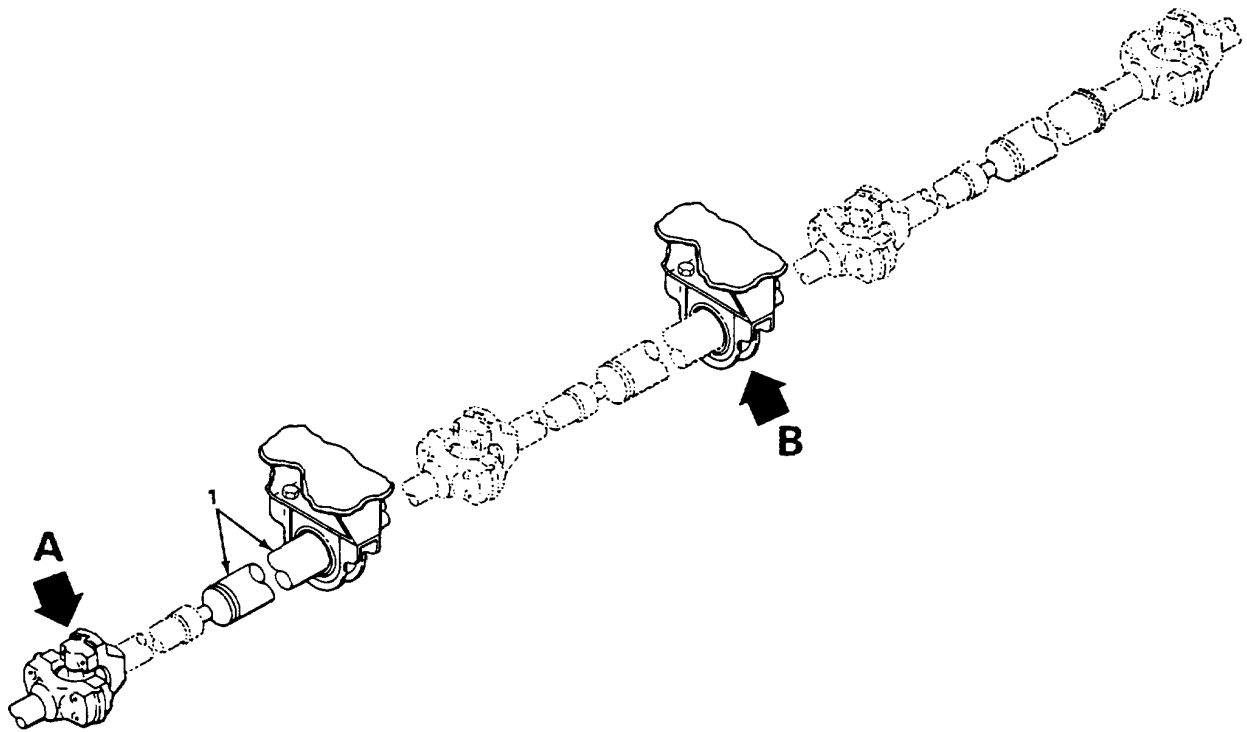

VIEW A

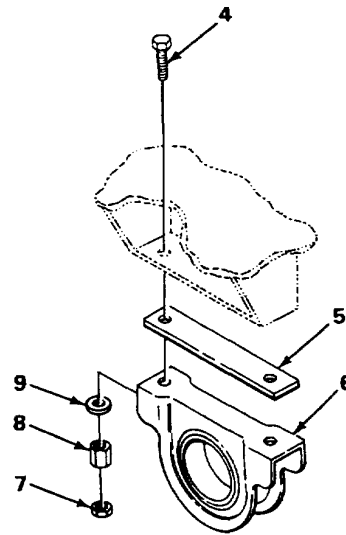

VIEW B

TA239343

FIGURE 90. HORIZONTAL SHAFT AND RELATED PARTS.

SECTION II

TM5-3810-300-34PC01

(1) ITEM NO	(2) SMR CODE	(3) CAGEC	(4) PART NUMBER	(5) DESCRIPTION AND USABLE ON CODES (UOC)	(6) QTY
GROUP 0701 TRANSMISSION SHAFTS					
FIG. 90 HORIZONTAL SHAFT AND RELATED PARTS					
*1	PAHZZ	78500	9551344389	SHAFT, SHOULDERED	1
2	PFHZZ	96906	MS35340-48	WASHER, LOCK.	16
3	XDHZZ	12361	7-108-182050	SCREW, CAP, HEXAGON H	16
4	PFHZZ	96906	MS51095-416	SCREW, CAP, HEXAGON H	4
5	XDHZZ	12361	6-705-006026	PLATE, SPACER	2
6	PFHZZ	23862	2406989	BEARING UNIT, PLAIN.	2
7	PFHZZ	96906	MS35691-33	NUT, PLAIN, HEXAGON	4
9	PFHZZ	96906	MS51967-14	NUT, PLAIN, HEXAGON	4
9	PFHZZ	96906	MS27183-18	WASHER, FLAT	4

END OF FIGURE

90-1

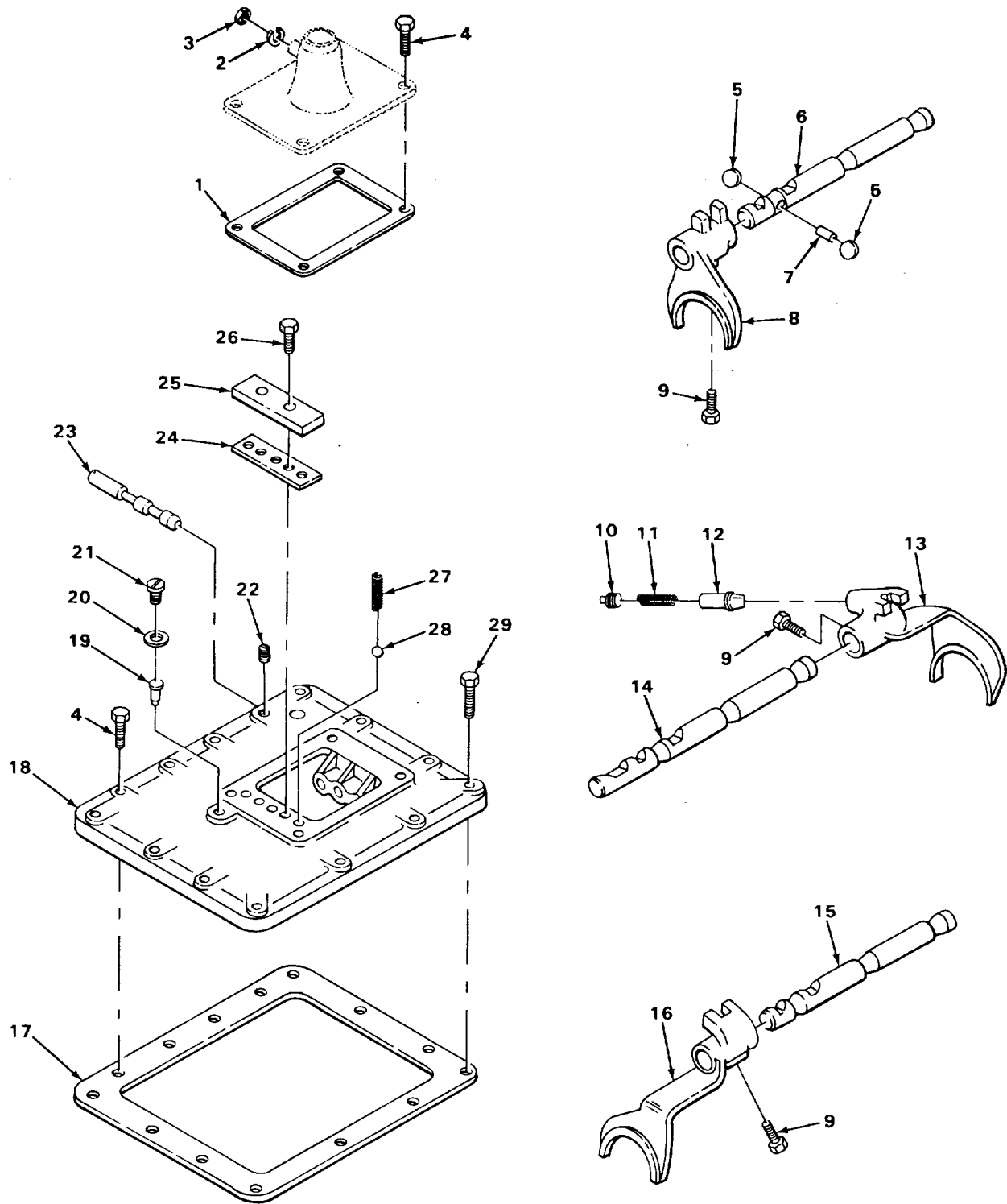

FIGURE 91. SHIFT BAR HOUSING, YOKES AND BARS.

SECTION II

TM5-3810-300-34PC01

(1) ITEM NO	(2) SMR CODE	(3) CAGEC	(4) PART NUMBER	(5) DESCRIPTION AND USABLE ON CODES (UOC)	(6) QTY
GROUP 0704 TRANSMISSION TOP COVER ASSEMBLY					
FIG. 91 SHAFT BAR HOUSING, YOKES AND BARS					
1	PFFZZ	73460	1642	GASKET	1
2	PFFZZ	96906	MS35338-45	WASHER,LOCK	1
3	PFFZZ	96906	MS51968-5	NUT,PLAIN,HEXAGON	1
4	XDFZZ	52304	X-BL-604	SCREW,CAP	16
5	XDFZZ	52304	X14-1200	STEEL BALL.....	2
6	XDFZZ	52304	15100	BAR,YOKE SECOND SPEED	1
7	PFFZZ	53460	1634	PIN,STRAIGHT,HEADLE	1
8	XDFZZ	52304	15097	YOKE,SHIFT SECOND SPEED	1
9	PFFZZ	52460	3220	SETSCREW	3
10	PFFZZ	52304	8968	PLUG,PIPE	1
11	PFFZZ	52304	6392	SPRING	1
12	PFFZZ	52304	10019	PLUNGER.....	1
13	XDFZZ	52304	15096	YOKE,SHIFT REVERSE	1
14	PFFZZ	73460	15910	YOKE,BAR REVERSE.....	1
15	XDFZZ	52304	15101	BAR,YOKE DIRECT	1
16	PFFZZ	73460	16300	YOKE,SHIFT DIRECT	1
17	PFFZZ	73460	15605	GASKET	1
18	XDFZZ	52304	18196	HOUSING,SHIFT BAR	1
19	PFFZZ	52304	15899	PIN,GROOVED,HEADED.....	1
20	PFFZZ	52304	15900	PLUG,PIPE	1
21	PAFZZ	52304	15917	PLUG,MACHINE THREAD.....	1
22	XDFZZ	52304	X-12-404	PLUG,PIPE	1
23	PFFZZ	73460	17177	SHAFT,ACTUATOR	1
*24	XDFZZ	73460	15133	GASKET	1
25	XDFZZ	52304	15132	COVER,SPRING	1
26	XDFZZ	52304	X-BL-600	SCREW,CAP	2
27	PFFZZ	73460	1064	SPRING,HELICAL,COMP	3
28	XDFZZ	52304	X-14-800	BALL,STEEL.....	3
29	XDFZZ	52304	X-BL-602	SCREW,CAP	1

END OF FIGURE

91-1

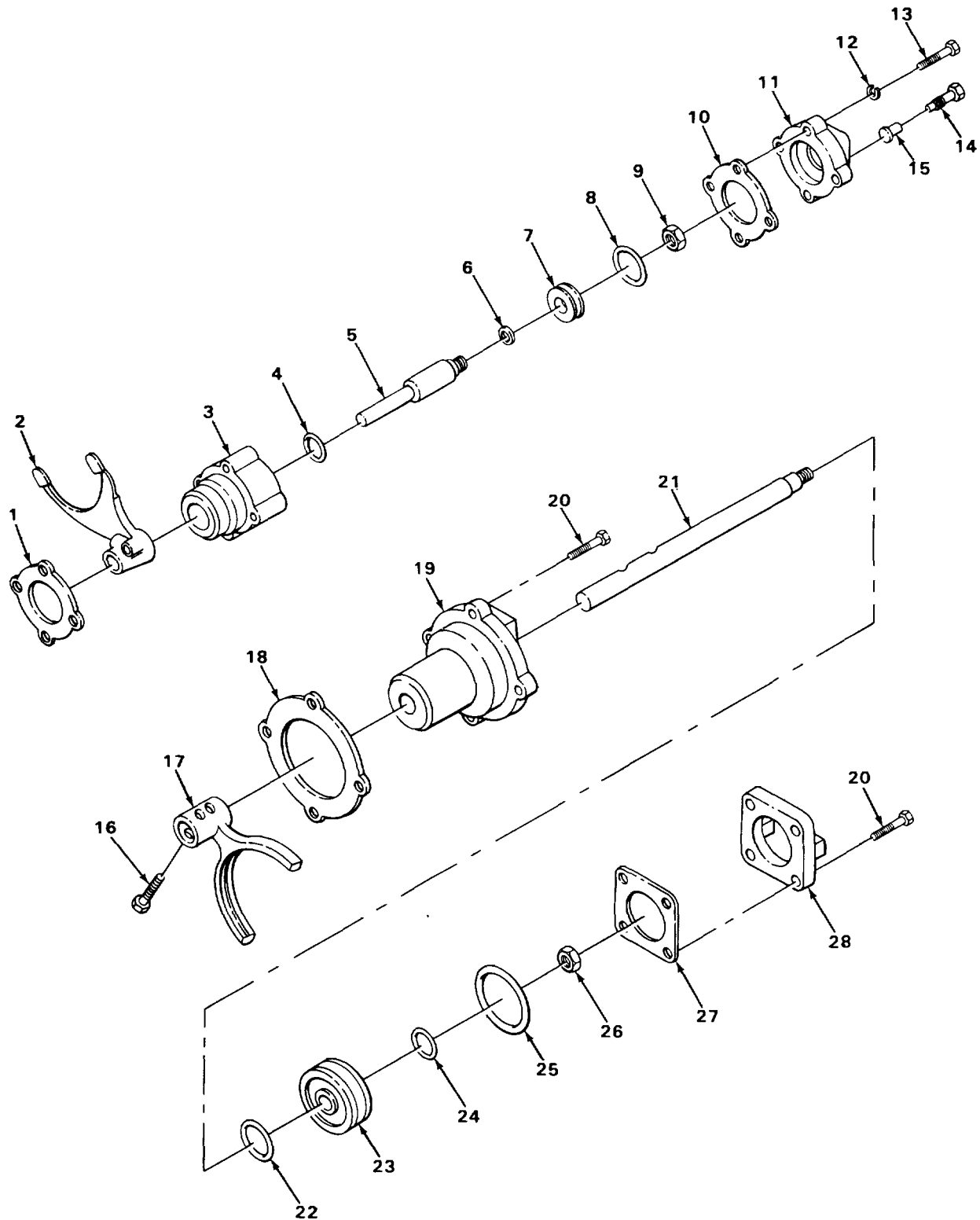

TA239345

FIGURE 92. RANGE CYLINDER AND INTERMEDIATE CYLINDER ASSEMBLY.

SECTION II

TM5-3810-300-34P

(1) ITEM NO	(2) SMR CODE	(3) FSCM	(4) PART NUMBER	(5) DESCRIPTION AND USABLE ON CODES (UOC)	(6) QTY
GROUP 0704 TRANSMISSION TOP COVER ASSEMBLY					
FIG. 92 RANGE CYLINDER AND INTERMEDIATE CYLINDER ASSEMBLY					
1	XDFZZ	52304	14632	GASKET	1
2	XDFLZ	52304	16813	YOKE,SHIFT	1
3	XDFZZ	52304	16801	CYLINDER,AUXILIARY	1
4	PFFZL	52304	14644	PACKING,PREFORMED	1
5	XDFZZ	52304	18507	BAR,YOKE.....	1
6	XDFLZ	52304	18506	GASKET	1
7	XDFZZ	52304	14643	PISTON.....	1
8	PFFZZ	52304	14621	PACKING PREFORMED	1
9	XDFLZ	52304	X-1-702	NUT.....	1
10	XDFLZ	52304	15720	GASKET	1
11	XDFZZ	52304	16S63	COVER,CYLINDER	1
12	PFFZZ	96906	MS3533E-45	WASHER,LOCK.	4
13	XDFZZ	52304	X-8-507	SCREW,CAP	4
14	XDFZZ	52304	15719	PLUG	1
15	PFFLZ	52304	15512	VALVE,INSERT	1
16	XDFZZ	52304	X-7-810	BOLT.....	2
17	XOFZZ	52304	16775	YOKE,BAR.....	1
18	XOFZZ	52304	14341	GASKET	1
19	XDFZL	52304	16778	CYLINDER,AUXILIARY	1
20	XOFZZ	52304	X-BL-604	SCREW,CAP	8
21	XDFZZ	52304	16SS3	BAR,YOKE.....	1
22	PFFZZ	52304	14765	PACKING,PREFORMED	1
23	PFFZZ	52304	14341	PISTON,AUXILIARY CY.....	1
24	XDFZZ	52304	14345	PACKING, PREFORMED.....	1
25	PFFZZ	52304	14344	PACKING,PREFORMED	1
26	XDFLL	52304	X-1-C101	NUT.....	1
27	PFFLZ	52304	14349	GASKET	1
28	XDFZZ	52304	14799	COVER,CYLINDER	1

END OF FIGURE

92-1

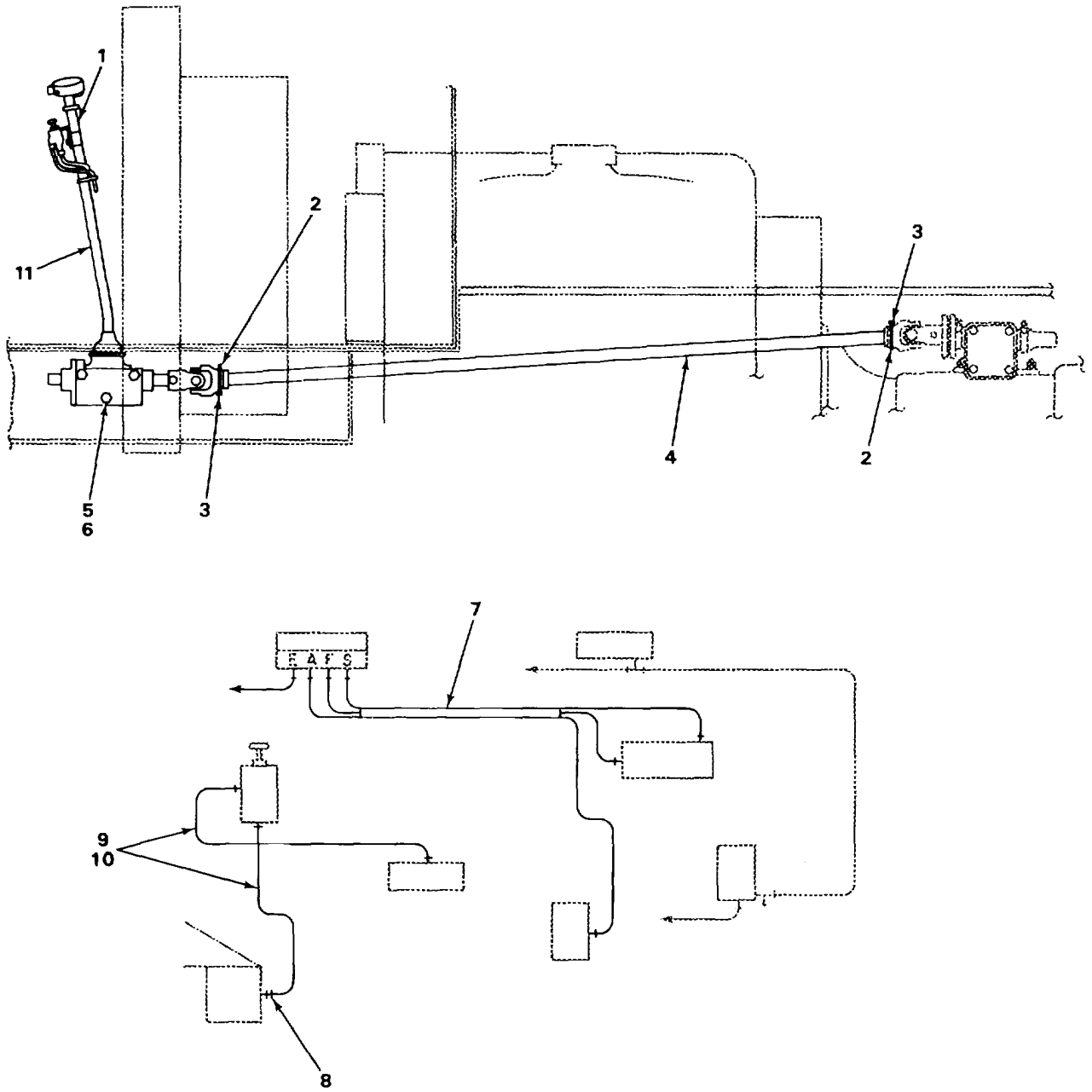

TA705246

FIGURE 93. TRANSMISSION SHIFTING COMPONENTS.

SECTION II

TM5-3810-300-34PC01

(1) ITEM NO	(2) SMR CODE	(3) CAGEC	(4) PART NUMBER	(5) DESCRIPTION AND USABLE ON CODES (UOC)	(6) QTY
GROUP 0705 TRANSMISSION SHIFTING COMPONENTS					
FIG. 93 TRANSMISSION SHIFTING COMPONENTS					
1	XDHZZ	12361	6-768-000553	ROD,EXTENSION	1
2	XDHZZ	12361	6-978-000263	WIRE,SAFETY	2
3	PAHZZ	52304	14016	SCREW,SELF-LOCKING	2
4	XDHZZ	12361	4-137-8-00199	ROD,CONNECTING	1
5	PFHZZ	96906	MS90728-62	SCREW,CAP,HEXAGON	3
6	PFHZZ	96906	MS35338-46	WASHER,LOCK	3
7	XDHZZ	12361	6-910-001271	BUNDLE,3 TUBE	1
8	XDHZZ	12361	7-444-020156	BUSHING,HEX REDUCER	1
9	XDHZZ	12361	6-557-000019	LOOM,WIRING	1
10	XDHZZ	12361	6-910-001212	TUBING,NYLAFLOW	1
*11	XDFHH	12361	6-352-000034	MASTER CONTROL UNIT	1

END OF FIGURE

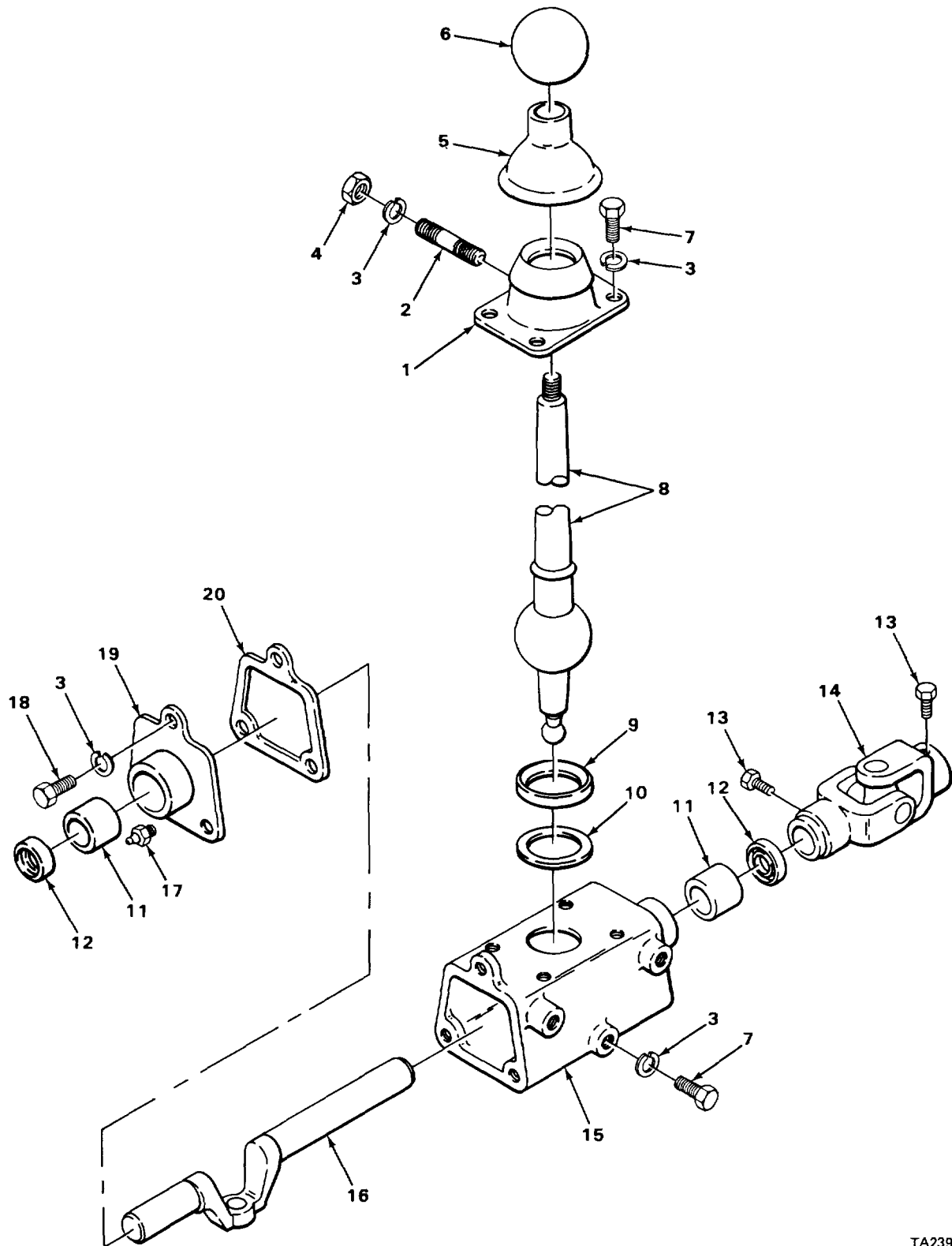

TA239347

FIGURE 94. MASTER CONTROL UNIT ASSEMBLY.

SECTION II

TM5-3810-300-34PC01

(1) ITEM NO	(2) SMR CODE	(3) CAGEC	(4) PART NUMBER	(5) DESCRIPTION AND USABLE ON CODES (UOC)	(6) QTY
GROUP 0705 TRANSMISSION SHIFTING COMPONENTS					
FIG. 94 MASTER CONTROL UNIT ASSEMBLY					
1	XDHZZ	52304	13950	•CAP.....	1
2	PFHZZ	73460	2271	•BOLT,MACHINE	1
3	PFHZZ	96906	MS35338-45	•WASHER,LOCK.....	9
4	PFHLZ	96906	MS51968-5	•NUT,PLAIN,HEXAGON	1
5	PAHZZ	52304	13951	•BOOT,DUST AND MOIST	1
6	PFHZZ	56442	BB22215	•KNOB	1
7	XDHZZ	52304	X-BL-600	•SCREW,CAP	5
8	XDHZZ	52304	13944	•LEVER.....	1
9	PFHZZ	52304	13948	•SEAT,BALL,SHIFT LEV	1
*10	PBHZZ	52304	13949	•WASHER,SPRING TENSI	1
11	PAHZZ	52304	15313	•BUSHING,SLEEVE	2
12	PFHZZ	11495	24719	•SEAL,PLAIN ENCASED	2
13	PAHZZ	52304	14016	•SCREW,SELF-LOCKING	2
14	PFHZZ	52304	14015	•UNIVERSAL JOINT.....	2
15	PAHZZ	52304	16402	•HOUSING,MECHANICAL	1
16	PFHZZ	52304	13947	•YOKE,UNIVERSAL JOIN.....	1
17	PFOZZ	96906	M515003-1	•FITTING,LUBRICATION	1
18	XDHZZ	52304	X-8-518	•SCREW,CAP	3
19	XDHZZ	52304	16401	•CAP,END	1
*20	XDHZZ	73460	13952	•GASKET.....	1

END OF FIGURE

94-1

1
2 AND 3

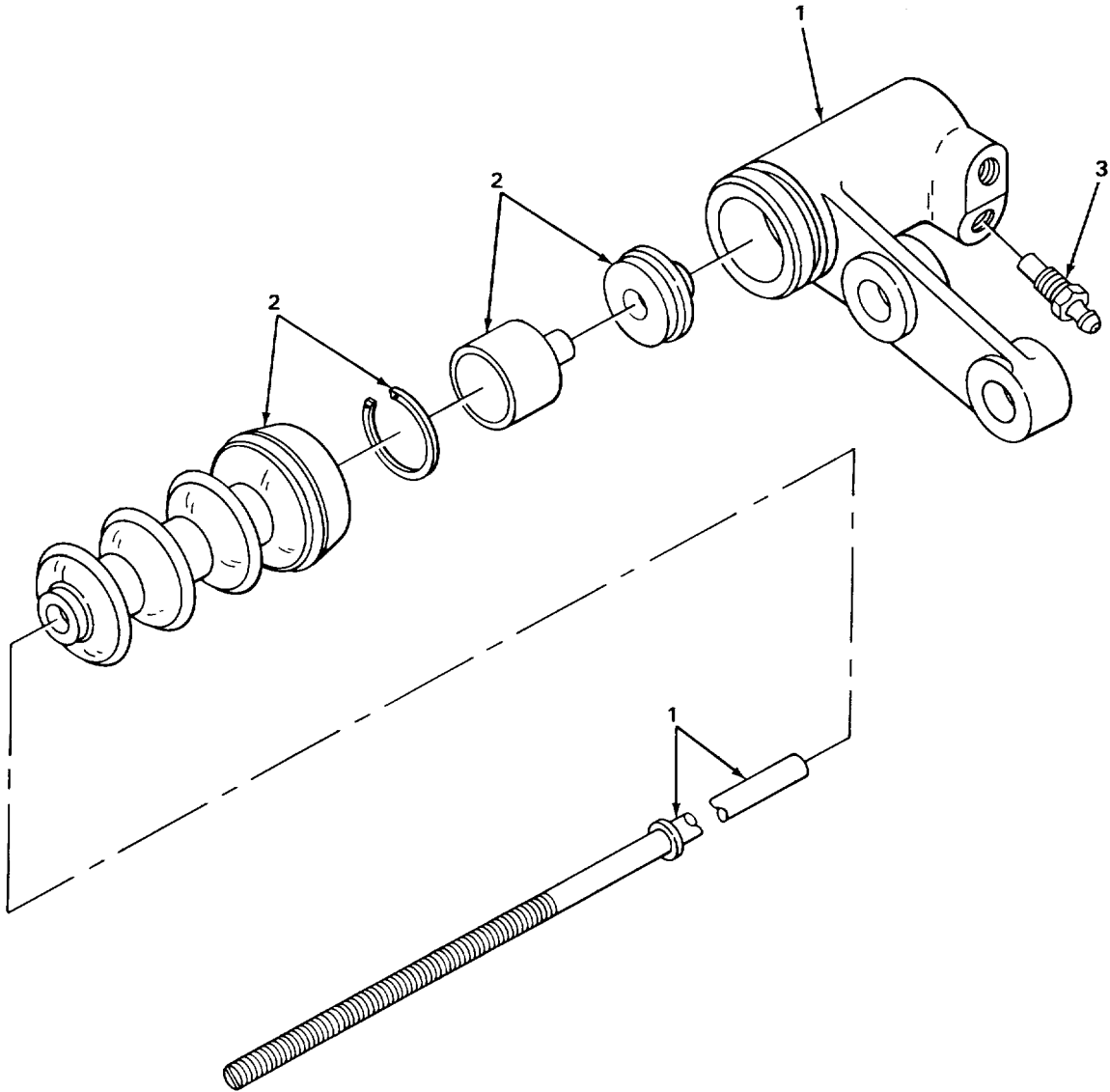

TA239348

FIGURE 95. SLAVE CYLINDER.

SECTION II

(1) ITEM NO	(2) SMR CODE	(3) CAGEC	(4) PART NUMBER	(5) DESCRIPTION AND USABLE ON CODES (UOC)	(6) QTY
-------------------	--------------------	--------------	-----------------------	--	------------

GROUP 0705 TRANSMISSION SHIFTING
COMPONENTS

FIG. 95 SLAVE CYLINDER

1	PFHZZ	12361	6-372-000742	SLAVE CYLINDER,CLUT.....	1
2	XAHZZ	63477	FC33130	*PARTS KIT,HYDRAULIC PART OF KIT P/N..... TMS300-5 PART OF KIT P/N 6-372- 000742	1
*3	PFHZZ	63477	F6858	*VALVE,BLEEDER,HYDRA.....	1

END OF FIGURE

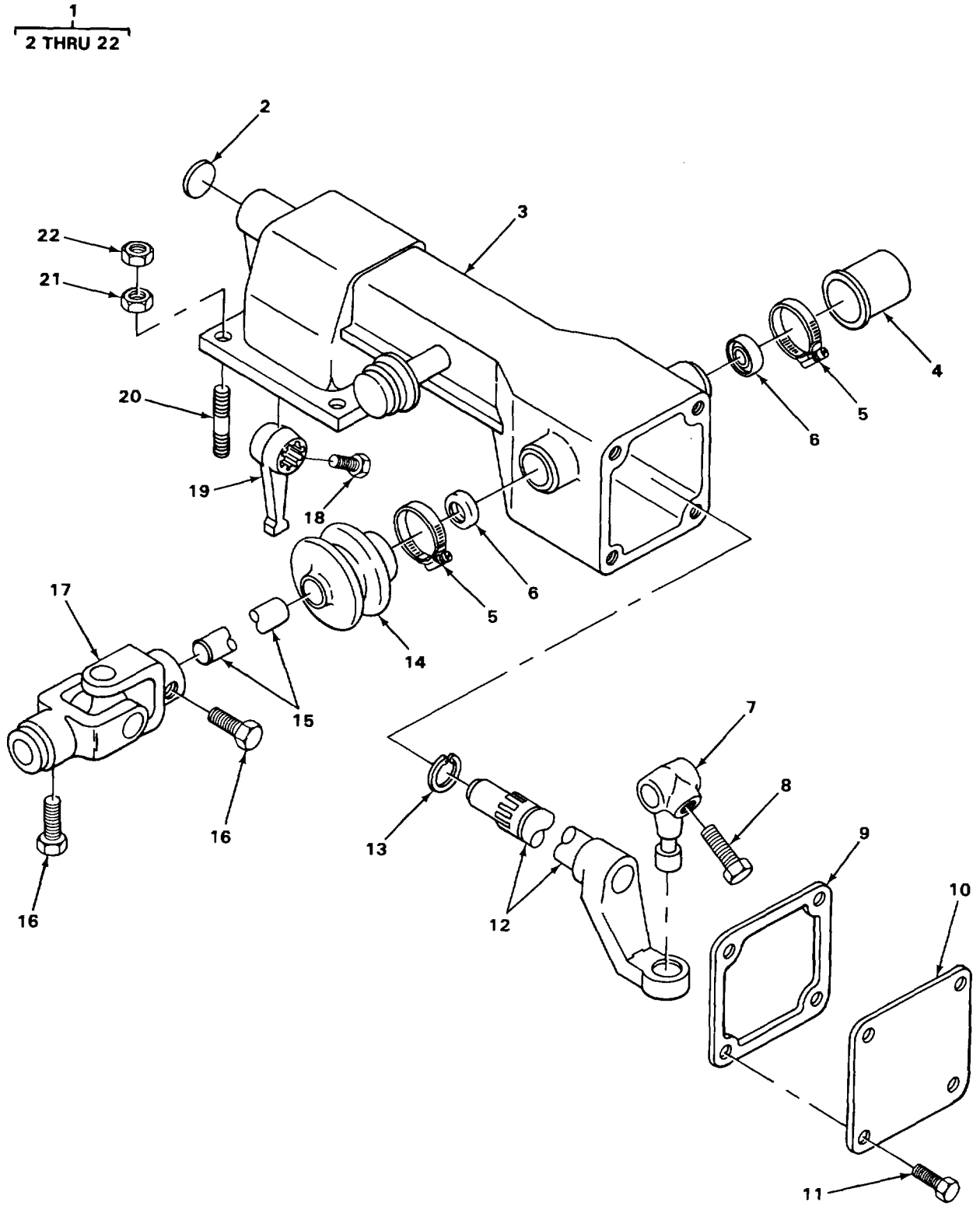

TA239349

FIGURE 96. SLAVE UNIT CONTROL ASSEMBLY

SECTION II

TM5-3810-300-34P

(1) ITEM NO	(2) SMR CODE	(3) CAGEC	(4) PART NUMBER	(5) DESCRIPTION AND USABLE ON CODES (UOC)	(6) QTY
GROUP 0714 SERVO UNIT					
FIG. 96 SLAVE UNIT CONTROL ASSEMBLY					
1	XDFHH	52304	SRC-10	SLAVE UNIT CONTROL	1
2	XDHZZ	73460	6716	•PLUG,EXPANSION.....	1
3	XDHZZ	52304	16377	•HOUSING LEFT HAND	1
4	PFHZZ	52304	14974	•BOOT,DUST AND MOIST	1
5	PFHZZ	52304	14441	•CLAMP,LOOP	2
6	PFHZZ	81495	24719	•SEAL,PLAIN ENCASED	2
7	PFHZZ	52304	13790	•SHIFT, FINGER,CONTRO.....	1
8	PFHZZ	73460	3220	•SETSCREW.....	1
9	PFHZZ	73460	13789	•GASKET.....	1
10	PFHZZ	52304	13788	•COVER,ACCESS.....	1
11	XDHZZ	52304	X-BL-500	•SCREEN,CAP	4
12	PFHZZ	52304	A-3925	•SHAFT ASSEPBLY.....	1
13	PFHZZ	52304	16387	•RING,RETAINING.....	1
14	PFHZZ	73460	14915	•BOOT,DUST AND MOIST.	1
15	PFHZZ	52304	16385	•SHAFT,STRAIGHT	1
16	PAHZZ	52304	14016	•SCRE W,SELF-LOCKING	2
17	PFHZZ	52304	14015	•UNIVERSAL JOINT.....	2
18	XDHZZ	52304	X-7-706	•SCREW,CAP	1
19	PFHZZ	52304	16386	•BRACKET,EYE,NONROTA.....	1
20	PFFZZ	52304	11066	•STUD,PLAIN	4
21	XDFLZ	52304	X-1-603	•NUT,CONICAL	4
22	PFFZZ	7346C	X1-601	•NUT,PLAIN,HEXAGON	4

END OF FIGURE

96-1

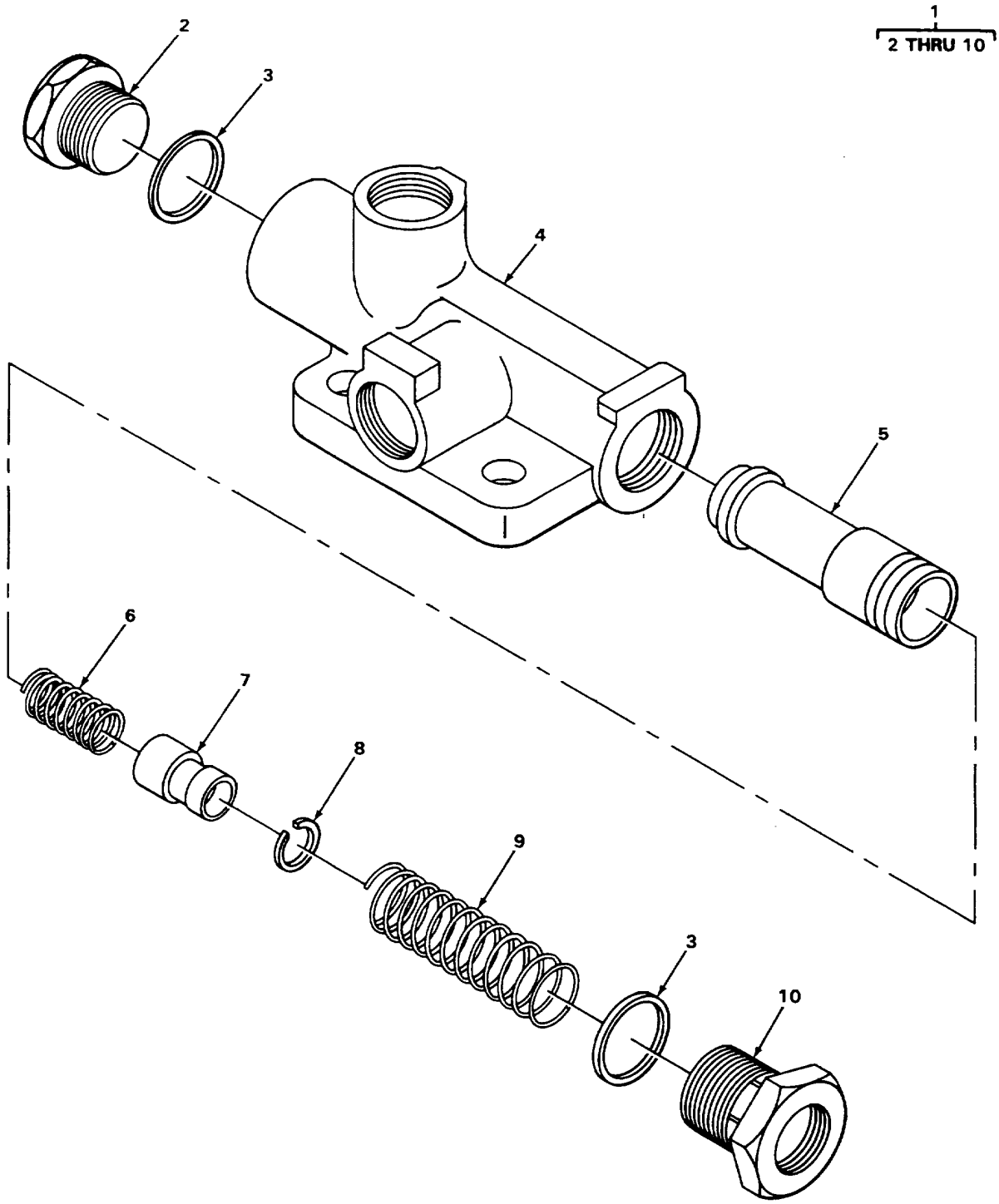

FIGURE 97. FLOW CONTROL VALVE.

TA239350

SECTION II

TM5-3810-300-34P

(1) ITEM NO	(2) SMR CODE	(3) FSCM	(4) PART NUMBER	(5) DESCRIPTION AND USABLE ON CODES (UOC)	(6) QTY
-------------------	--------------------	-------------	-----------------------	--	------------

GROUP 0721 COOLERS, PUMPS MOTORS

FIG. 97 FLOW CONTROL VALVE

1	XDFHH	94431	39362-7	FLOW CONTROL VALVE	1
2	PFHZZ	94431	33752	•PLUG,RELIEF VALVE E	1
3	XDHZZ	94431	32210	•PACKING,PREFORMED	2
4	XDHZZ	94431	34211	•BODY	1
5	XDHZZ	94431	38772-7(1500PSI)	•VALVE,FLOW CONTROL	1
6	XDHZZ	94431	31298	•SPRING.....	1
7	XDHZZ	94431	3E171-2	•VALVE,RELIEF	1
8	XOHZZ	94431	31116	•RING,RETAINER	1
9	PFHZL	94431	32138	•SPRING,HELICAL,COMP.....	1
10	XDHZZ	94431	33154	•ADAPTOR	1

END CF FIGURE

97-1

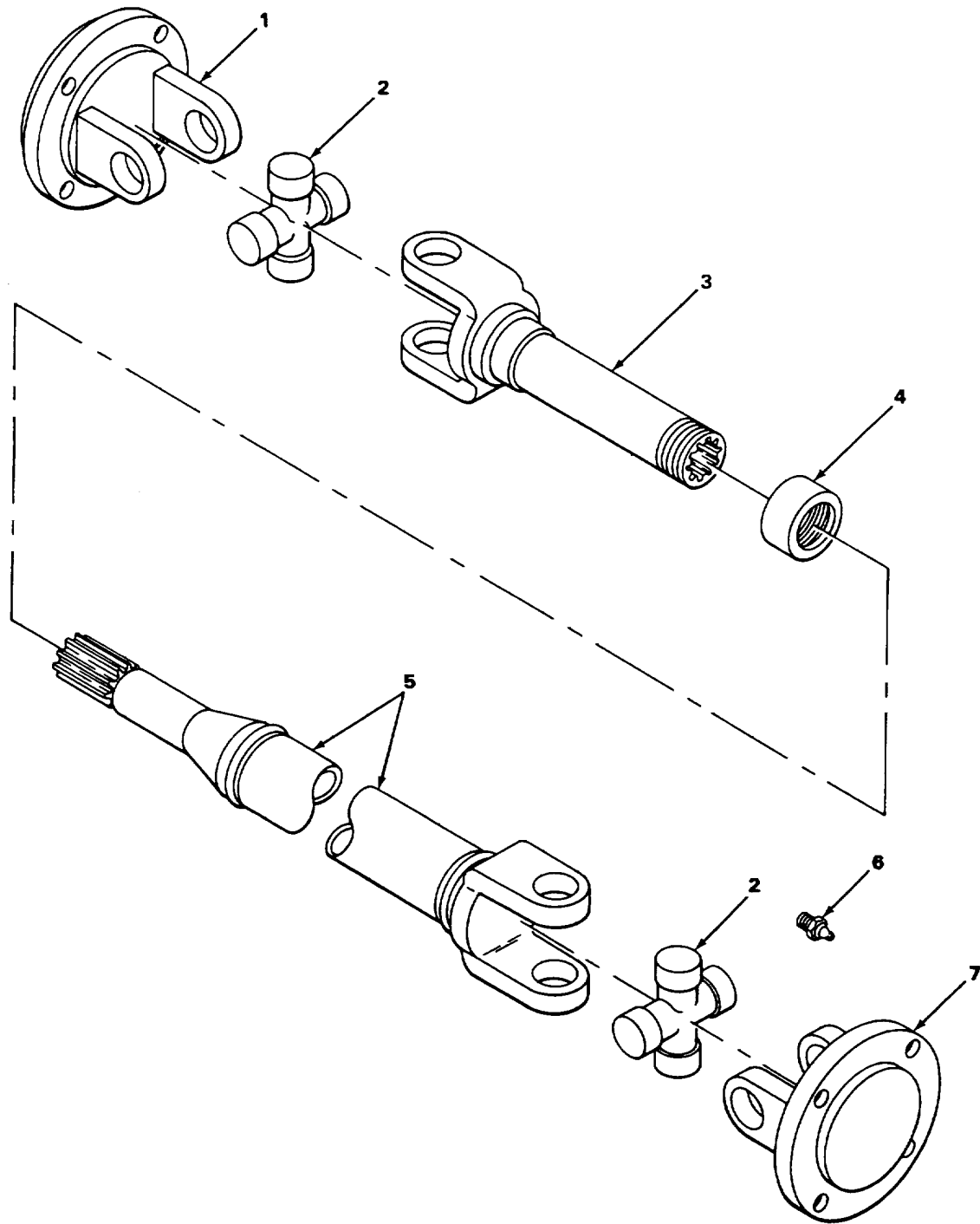

FIGURE 98. PROPELLER SHAFT.

TA239351

SECTION II

TM5-3810-300-34P

(1) ITEM NO	(2) SMR CODE	(3) FSCM	(4) PART NUMBER	(5) DESCRIPTION AND USABLE ON CODES (UOC)QTY	(6)
-------------------	--------------------	-------------	-----------------------	---	-----

GROUP 09 PROPELLER, PROPELLER SHAFTS
UNIVERSAL JCINTS, COUPLER AND CLAMP
ASSEMBLY

GROUP 0900 PROPELLER SHAFTS

FIG. 98 PROPELLER SHAFT

1	XOFLZ	12361	7-308-000078	YOKE,FLANGE.....	1
2	PFFZZ	78500	CP35R	SPIDER,UNIVERSAL JO.....	2
3	XDFZZ	17850C	3NLS24	YOKE,SLIP	1
4	PFFZZ	78500	DC4NI	CAP AND WASHER ASSE.....	1
5	XDFZZ	78500	922-55-413719	TUBING,SPLINE PLUG AND WELDMENT YOKE	1
6	PFOZZ	96906	MS15003-1	FITTING,LUBRICATION.....	1
7	XDFZZ	78500	L16SF191	YOKE,FLANGE.....	1

END OF FIGURE

98-1

1
2 AND 3

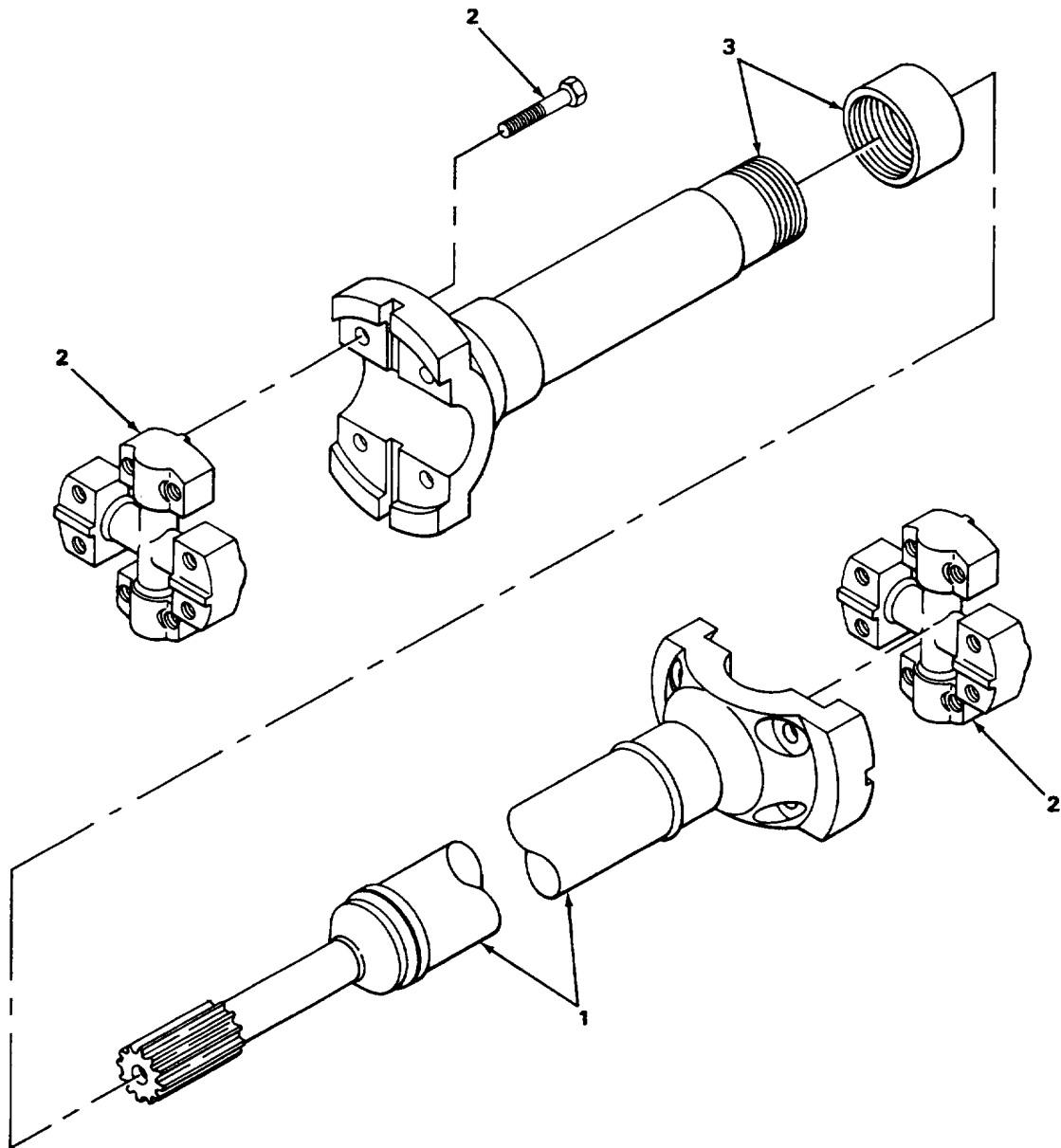

FIGURE 99. PROPELLER SHAFT ASSEMBLY.

SECTION II

TM5-3810-300-34P

(1) ITEM NO	(2) SMR CODE	(3) FSCM	(4) PART NUMBER	(5) DESCRIPTION AND USABLE ON CODES (UOC)	(6) QTY
----------------	-----------------	-------------	--------------------	--	------------

GROUP 0900 PROPELLER SHAFTS

FIG. 99 PREPELLER SHAFT ASSEMBLY

1	XDFFF	78500	955-64-43376	SHAFT,PROPELLER.....	1
2	XOFZZ	78500	CP82N35	•CROSSBEARING,ASSEMB	2
3	XDFZZ	78500	82NLS40-26	•YOKE	1

END OF FIGURE

99-1

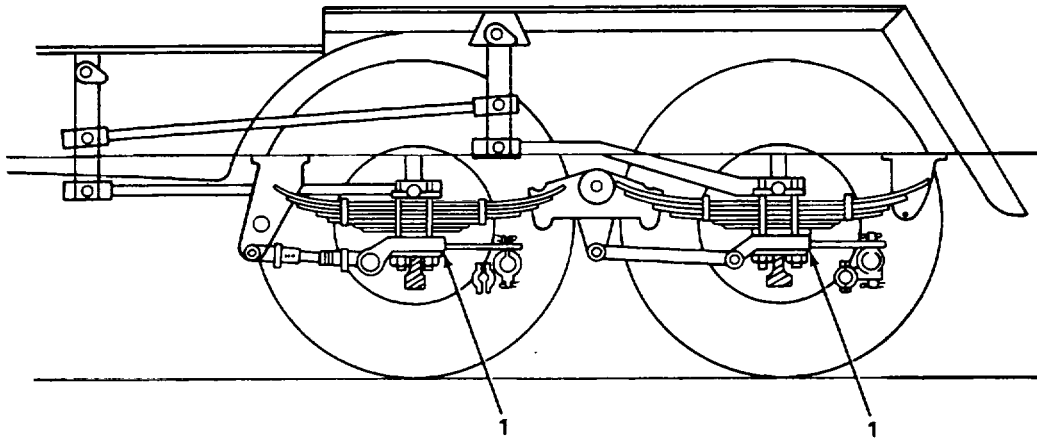

VIEW A

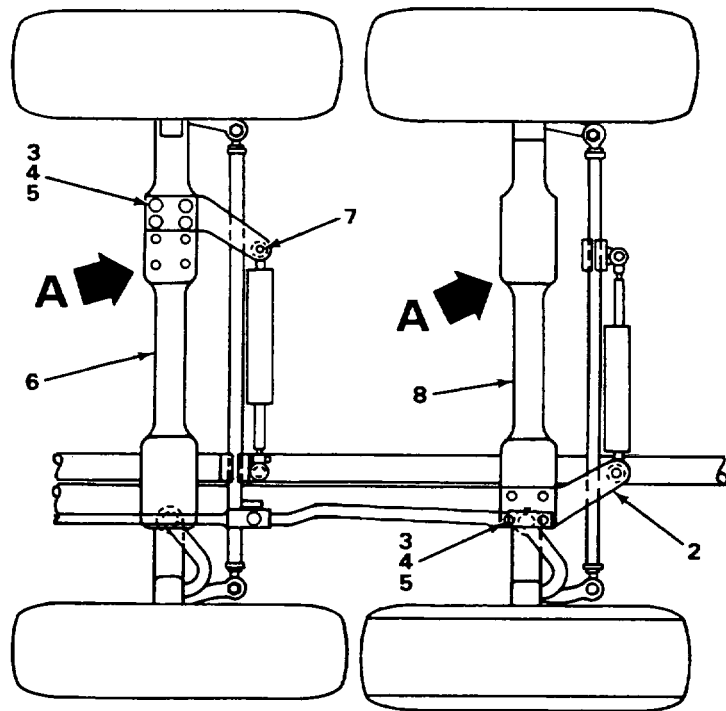

FIGURE 100. FRONT AXLE.

SECTION II

TM5-3810-300-34PC01

(1) ITEM NO	(2) SMR CODE	(3) FSCM	(4) PART NUMBER	(5) DESCRIPTION AND USABLE ON CODES (UOC)QTY	(6)
-------------------	--------------------	-------------	-----------------------	---	-----

GROUP 10 FRONT AXLE

GROUP 1000 FRONT AXLE ASSEMBLY

FIG. 100 FRONT AXLE

1	XDFZZ	99062	10161-01	SEAT,VAXLE	4
2	XDFZZ	12361	2-137-1-00071	SUPPORT,LEFT HAND WELDMENT FRONT REAR	1
3	PFFZZ	96906	MS51968-23	NUT,PLAIN,HEXAGON	8
*4	XDFZZ	96906	MS96726-191	SCREW,CAP,HEXAGON H	8
5	PFFZZ	96906	MS35338-51	WASHER LOCK	8
*6	XDFHH	78500	FL931-RDAX1	AXLE,FRONT FRONT FORWARD	1
7	XDFZZ	12361	2-137-1-00072	SUPPORT,RIGHT HAND WELOMENT FRONT FORWARD	1
8	XOFZZ	78500	FL931-RDAX2	AXLE,REAR FRONT REAR	1

END OF FIGURE

100-1

SECTION II

TM5-3810-300-34PC01

(1) ITEM NO	(2) SMR CODE	(3) FSCM	(4) PART NUMBER	(5) DESCRIPTION AND USABLE ON CODES (UOC)QTY	(6)
GROUP 1004 STEERING AND LEANING WHEEL MECHANISM FIG. 101 STEERING KNUCKLE AND RELATED PARTS					
1	PFFZZ	78500	16X-204	KEY CROSS TUBE	6
2	XDFZZ	78500	3133-N-4850	ARM,STEERING.....	2
3	PFFZZ	78500	N-214-1	NUT.....	6
4	PFFZZ	96906	MS24665-357	PIN,COTTER STEERING ARM.....	6
5	XDFZZ	78500	2110-A-209	BALL	2
*6	XDFZZ	78500	A-3111-A-2055	BUSHING ASSEMBLY STEERING KNUCKLE LEFT HAND	2
*6	XDFZZ	78500	A-3111-X-2052	BUSHING ASSEMBLY STEERING KNUCKLE RIGHT HAND.....	2
7	PFFZZ	65282	37020-5001	BUSHING,SLEEVE.....	2
8	XDFZZ	78500	2208-R-824	GASKET	8
9	XDFZZ	78500	1199-M-3237	CAP,DUST	8
10	XDFZZ	22075	1229-E-1669	WASHER,LOCK DUST CAP MOUNTING	24
11	XDFZZ	78500	S-259-1	SCREW	24
12	PFFZZ	78500	13X159	NUT,PLAIN,HEXAGON CROSS TUBE.....	2
13	PFFZZ	96906	MS24665-499	PIN,COTTER CROSS TUBE.....	2
14	XDFZZ	60764	708152	SHIM	4
14	XDFZZ	60764	695582	SHIM	4
14	XDFZZ	60764	695561	SHIM 0.010	4
14	XDFZZ	78500	2203-N-3004	SHIM 0.005	4
15	XDFZZ	78500	3100-R-6102	AXLE,CENTER FRONT REAR	1
15	XDFZZ	78500	3100-Q-6101	AXLE,CENTER FRONT FORWARD.....	1
16	XDFZL	78500	7-X-113	KEY,DRAW LOWER	4
17	XDFZZ	78500	1227-Z-780	NUT,PLAIN,HEXAGON	8
18	XDFLZ	78500	7-X-114	KEY,DRAW UPPER	4
19	XDFZZ	78500	A-1205-C-1433	SEAL.....	4
20	XDFZZ	78500	T-208	BEARING,THRUST	4
21	XDFZZ	78500	A-1205-Y-1429	SEAL STEERING KNUCKLE	8
22	XDFZZ	78500	3133-K-1883	ARM,STEERING CROSS TUBE LEFT HAND	2
22	XDFZZ	78500	3133-J-1882	ARM,STEERING CROSS TUBE RIGHT HAND.....	2
23	PAFZZ	78500	S-11022-C	BOLT.....	4
24	XDFZZ	78500	AI-3102-Y-3847	CROSS TUBE AND END	4
25	XDFZZ	78500	N-170-C	NUT.....	4
26	XDFZZ	78500	2257-S-19	CLAMP.....	4
27	XDFZZ	78500	A-3144-G-449	TIE ROD END LEFT HAND.....	2
27	XDFZZ	78500	A-3144-F-448	TIE ROD END RIGHT HAND	2
28	XDFZZ	78500	K-2824	PIN,COTTER	4
29	XDFZZ	78500	1227-Y-571	NUT.....	4
30	XDFZZ	78500	1229-C-1693	WASHER	4
31	XDFZZ	78500	3101-V-178	PIN,STEERING KNUCKL.....	4
32	KDFZZ	18500	15-X-1314	BOLT,DUST SHIELD STEERING KNUCKLE	28
33	XDFZZ	78500	A16-3111-A-2055	KNUCKLE,STEERING LEFT HAND.....	2
33	KDFZZ	78500	A19-3111-X-2052	KNUCKLE,STEERING RIGHT HAND	2
34	KDFZZ	78500	1229-V-1556	WASHER,DUST SHIELD	28
35	KDFZZ	78500	NL-212-1	NUT.....	28
36	XDFZZ	78500	26-X-146	SCREW,STOP	4
37	PFFZZ	78500	NL-110-1	NUT,HEX	4

END OF FIGURE

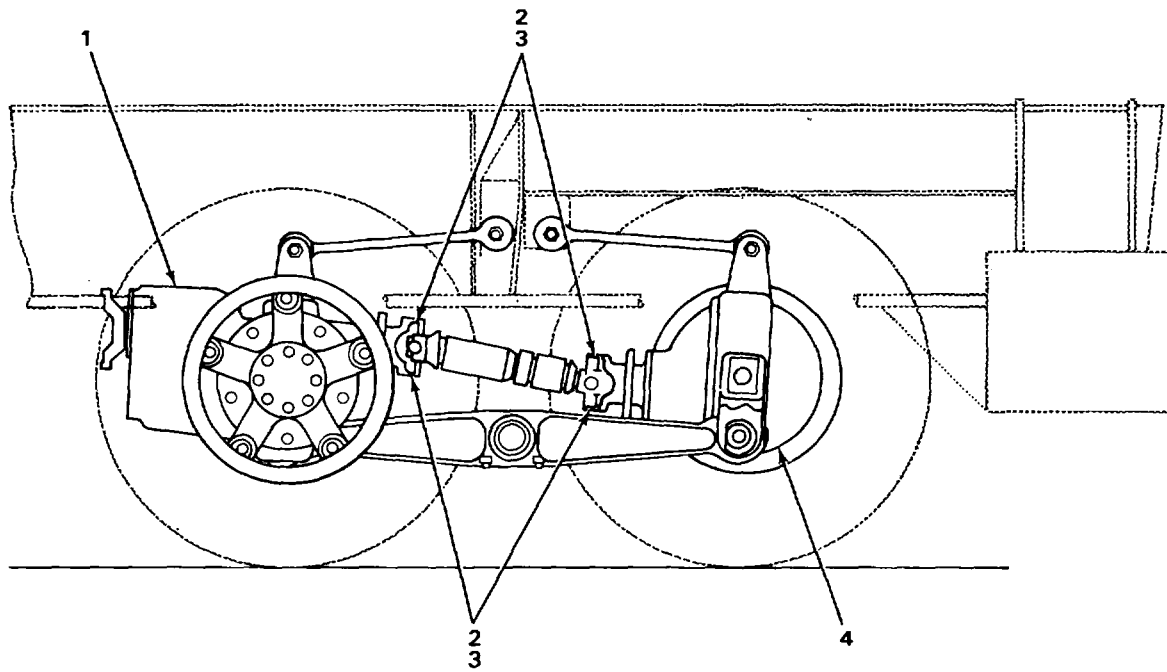

TA239355

FIGURE 102. REAR AXLE.

SECTION II

TM5-3810-300-34PC01

(1) ITEM NO	(2) SMR CODE	(3) FSCM	(4) PART NUMBER	(5) DESCRIPTION AND USABLE ON CODES (UOC)QTY	(6)
----------------	-----------------	-------------	--------------------	---	-----

GROUP 11 REAR AXEL
 GROUP 1100 REAR AXLE ASSEMBLY

FIG. 102 REAR AXLE

*1	XDFZZ	12361	7-049-000214	AXLE,FRONT REAR	1
*2	PFFZZ	96906	MS35340-48	WASHER,LOCK	8
*3	XDFZZ	12361	7-108-182050	SCREW,CAP,HEXAGON H	8
*4	PAFZZ	12361	7-049-000171	AXLE,REAR REAR.....	1

END OF FIGURE

102-1

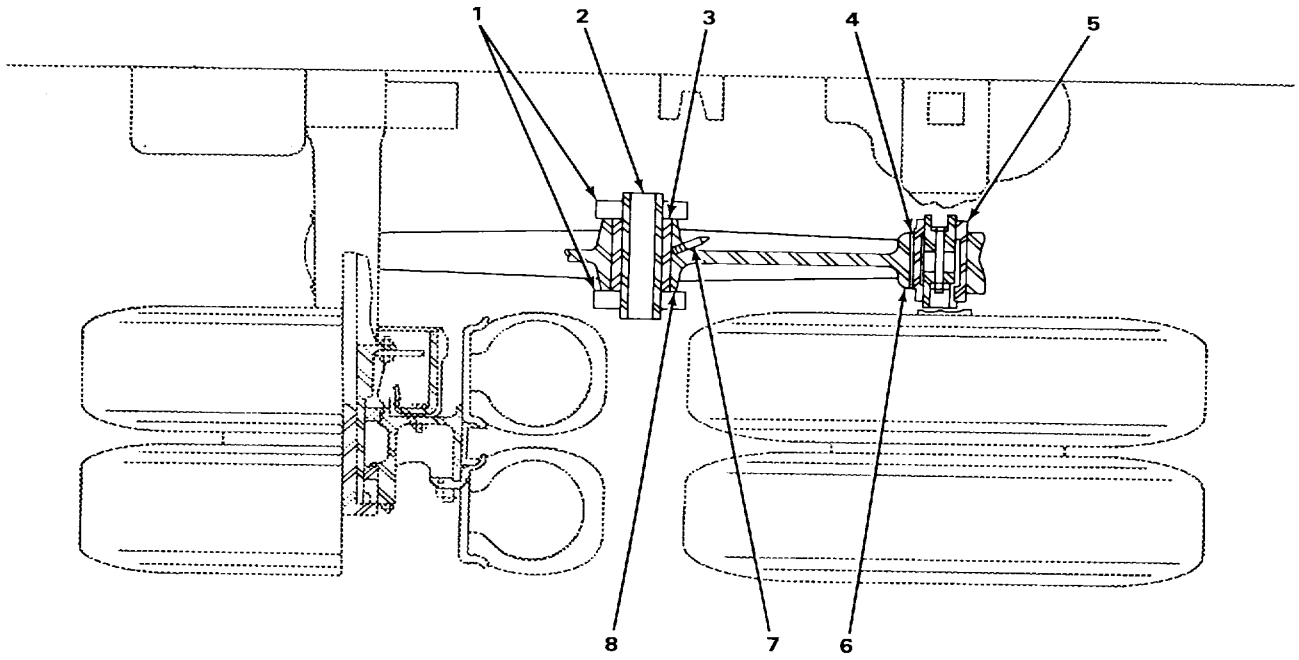

FIGURE 103. REAR AXLE BEAM.

TA239356

SECTION II

TM5-3810-300-34P

(1) ITEM NO	(2) SMR CODE	(3) FSCM	(4) PART NUMBER	(5) DESCRIPTION AND USABLE ON CODES (UOC)QTY	(6)
				GROUP 1101 HOUSING1 BEAM, HOUSING COVERS. PLUGS# SEALS, ETC	
				FIG. 103 REAR AXLE BEAN	
1	XDHZZ	28158	AE-32365	WASHER,THRUST	2
2	XDHZZ	28158	BE14685	SHAFT,STRAIGHT	2
3	XDHZZ	2815C	DA30240-2	BUSHING,CENTER.....	1
4	XDHZZ	28150	BA-6572	BUSHING,END	2
5	PFFFF	28158	45C00-7	BEAN END ADAPTER AS.....	4
6	XDHZZ	28158	26752-32	BEAM.....	1
7	PFHZZ	28158	AE30087	FITTING,LUBRICATION.....	1
8	XDHZZ	28158	AE-30334	SEAL,OIL	2

END OF FIGURE

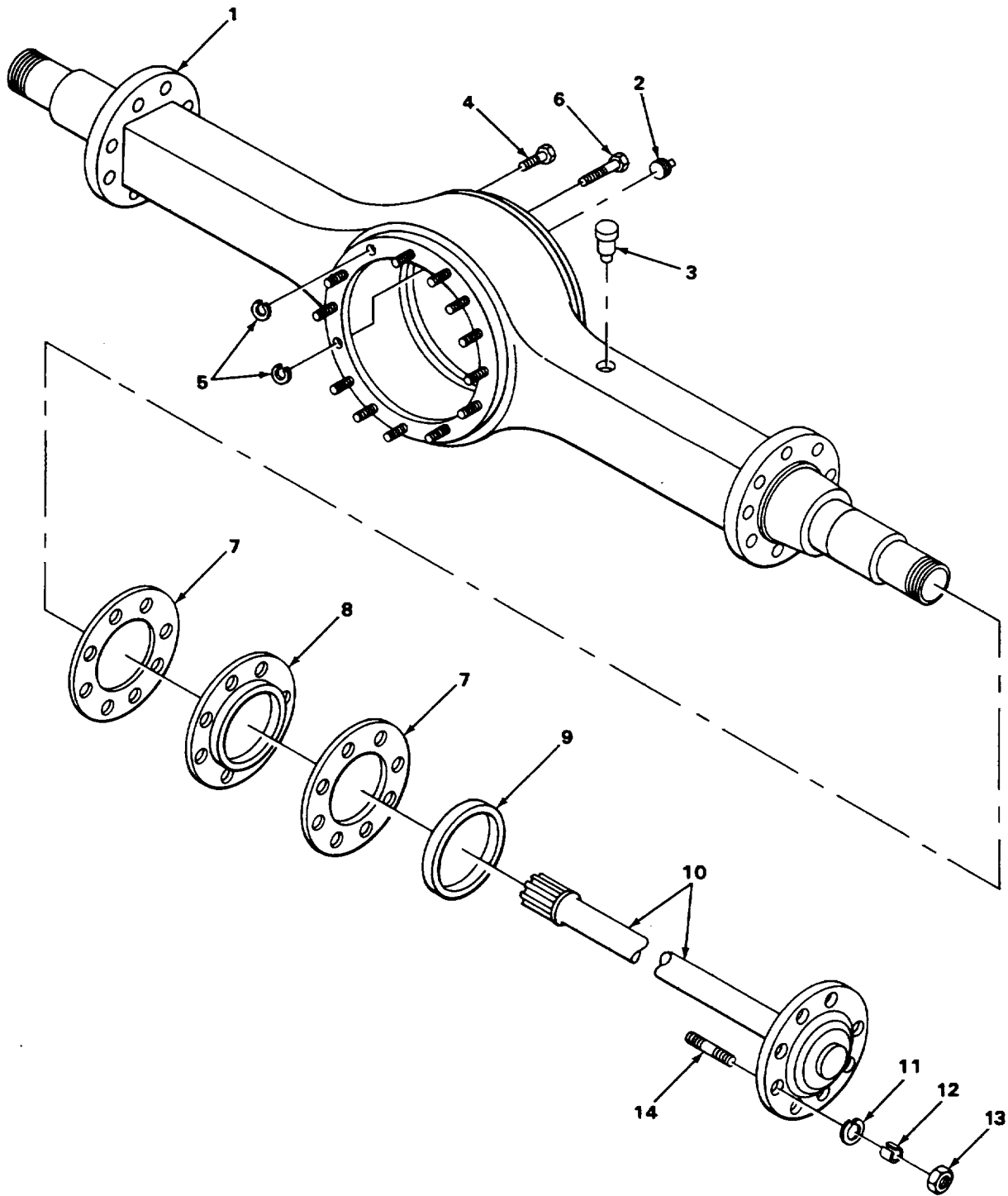

TA239357

FIGURE 104. REAR REAR AXLE HOUSING.

SECTION II

TM5-3810-300-34PC01

(1) ITEM NO	(2) SMR CODE	(3) FSCM	(4) PART NUMBER	(5) DESCRIPTION AND USABLE ON CODES (UOC)QTY	(6)
GROUP 1101 HOUSING, BEAM, HOUSING COVERS, PLUGS, SEALS, ETC.					
FIG. 104 REAR REAR AXLE HOUSING					
1	XDHZZ	78500	C5-3121-K-11	AXLE HOUSING ASSEMB.....	1
2	XDHZZ	78500	1250-2-182	PLUG	1
3	PFHZZ	78500	A1199P1394	BREATHER	1
*4	PAHZZ	78500	S-21014-1	SCREW	10
5	PFHZZ	78500	1229U1503	WASHER,FLAT	14
6	XDHZZ	78500	S-21019-1	CAPSCREW	4
7	PFHZZ	79780	2208X440	GASKET	4
8	PFHZZ	78500	A1205T696	SEAL,PLAIN,ENCASED	2
9	XDHZZ	78500	119981666	RING,WIPER	2
10	XDHZZ	78500	3202-T-6728	SHAFT,AXLE RIGHT HAND	1
10	XDHZZ	78500	3202-U-6729	SHAFT,AXLE LEFT HAND	1
11	PFHZZ	96906	MS35335-39	WASHER,LOCK	16
12	PFHZZ	78500	12460290	BUSHING,TAPERED.....	16
13	PFHZZ	96906	MS51968-20	NUT,PLAIN,HEXAGON	16
14	XDHZZ	12361	NPN	STUD	16

END OF FIGURE

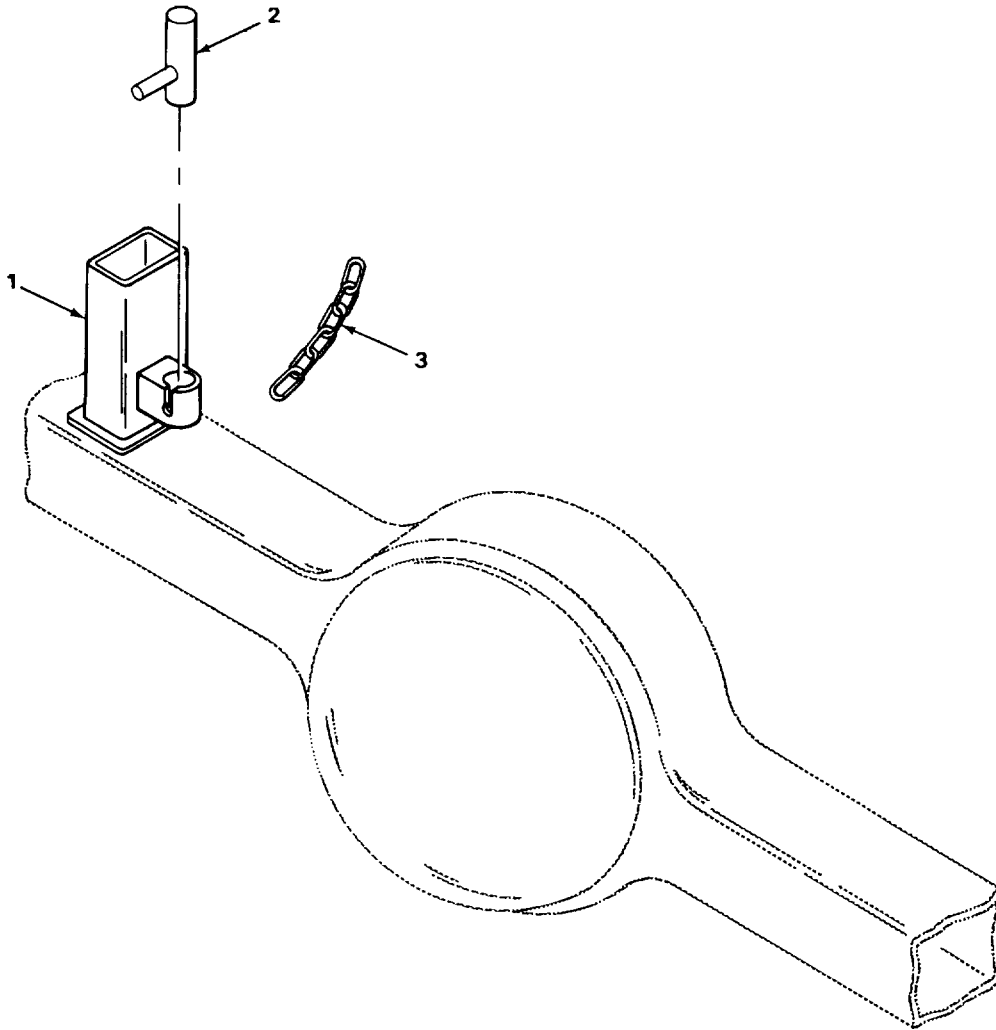

FIGURE 105. AXLE STOP.

TA239358

SECTION II

TM5-3810-300-34P

(1) ITEM NO	(2) SMR CODE	(3) FSCM	(4) PART NUMBER	(5) DESCRIPTION AND USABLE ON CODES (UOC)QTY	(6)
----------------	-----------------	-------------	--------------------	---	-----

GROUP 1101 HOUSING1 BEAM. HOUSING
COVERS,PLUGS,SEALS,ETC

FIG. 105 AXLE STOP

1	XDHZZ	12361	SK772308	AXLE STOP WELDMENT	2
2	XDHZZ	12361	SK772311	HANDLE WELDMENT	2
3	XDHZZ	12361	SK772324	CHAIN.....	2

END OF FIGURE

105-1

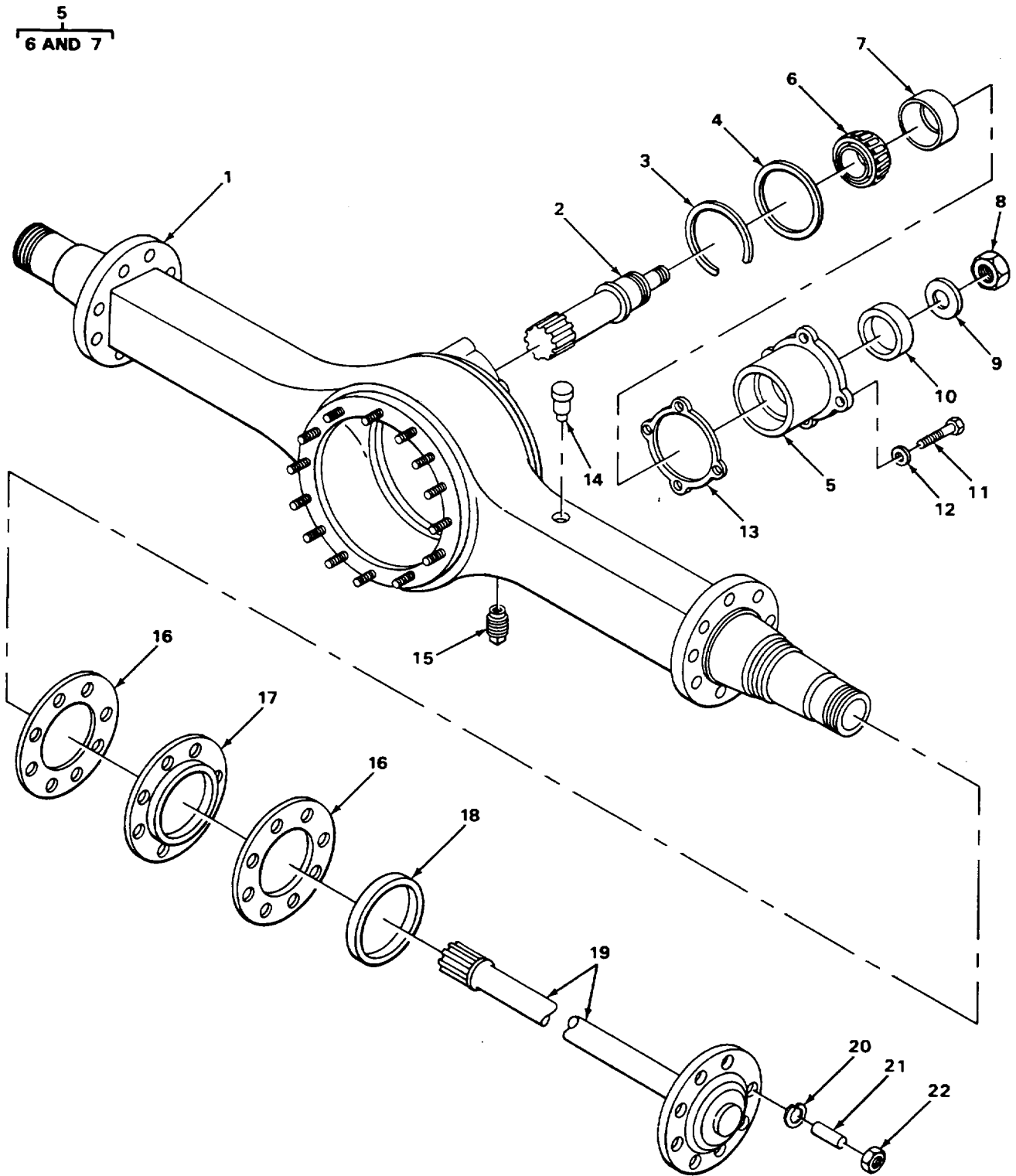

TA239359

FIGURE 106. FORWARD REAR AXLE HOUSING.

SECTION II

TM5-3810-300-34PC01

(1) ITEM NO	(2) SMR CODE	(3) FSCM	(4) PART NUMBER	(5) DESCRIPTION AND USABLE ON CODES (UOC)	(6) QTY
----------------	-----------------	-------------	--------------------	---	------------

GROUP 1101 HOUSING, BEAM, HOUSING
COVERS, PLUGS, SEALS, ETC.

FIG. 106 FORWARD REAR AXLE HOUSING

1	XDHZZ	78500	C23-3121-J-10	AXLE HOUSING ASSEMB	1
2	XDHZZ	78500	3280-L-6720	SHAFT, THRU	1
3	XDHZZ	78500	1229-P-2590	SPACER, SNAP RING 0.155	V
3	XDHZZ	78500	1229-Q-2591	SPACER, SNAP RING 0.158	V
3	XDHZZ	78500	1229-R-2592	SPACER, SNAP RING	V
3	XDHZZ	78500	1229-S-2593	SPACER, SNAP RING 0.164	V
3	XDHZZ	78500	1229-T-2594	SPACER, SNAP RING 0.164	V
3	XDHZZ	78500	1229-U-2595	SPACER, SNAP RING 0.170	V
3	XDHZZ	78500	1229-V-2596	SPACER, SNAP RING 0.173	V
3	XDHZZ	78500	1229-W-2597	SPACER, SNAP RING 0.176	V
3	XDHZZ	78500	1229-X-2598	SPACER, SNAP RING 0.179	V
3	XDHZZ	78500	1229-Y-2599	SPACER, SNAP RING 0.182	V
4	PFHLZ	78500	1229-C-2057	BEARING, WASHER, THRU	1
5	XDHHH	78500	A-3226-W-699	BEARING CAGE ASSEMB	1
6	PFHZZ	60038	LM104949	CONE AND ROLLERS, TA	1
7	PFHZZ	60039	JLM104910	CUP, TAPERED ROLLER	1
8	XDHZZ	78500	1227-J-946	NUT, FLANGE	1
9	PFHZZ	78500	1229T1736	WASHER, FLAT	1
10	PFHZZ	78500	A1805D212	SEAL, PLAIN ENCASED	1
11	PFHZZ	78500	S-261-1	BOLT, MACHINE BEARING CAGE	4
12	PFHZZ	78500	1229-K-1597	WASHER, FLAT BEARING CAGE	4
13	PFHZZ	78500	2208C445	GASKET BEARING CAGE	1
14	PFHZZ	78500	A1199P1394	BREATHER	1
15	XDHZZ	78500	1250-2-182	PLUG	1
16	PFHZZ	79780	2208X440	GASKET	4
17	PFHZZ	78500	A1205T696	SEAL, PLAIN ENCASED	2
18	XDHZZ	78500	119981666	RING, WIPER	2
*19	PAHZZ	78500	3202-T-6728	SHAFT, AXLE, AUTOMOTI LEFT HAND	1
*19	PFHZZ	78500	3202-U-6729	SHAFT, AXLE, AUTOMOTI RIGHT HAND	1
20	PFHZZ	96906	MS35335-39	WASHER, LOCK	16
21	PFHZZ	78500	12460290	BUSHING, TAPERED	16
22	PFHLZ	78500	N110-1	NUT, PLAIN, HEXAGON	16

END OF FIGURE

106-1

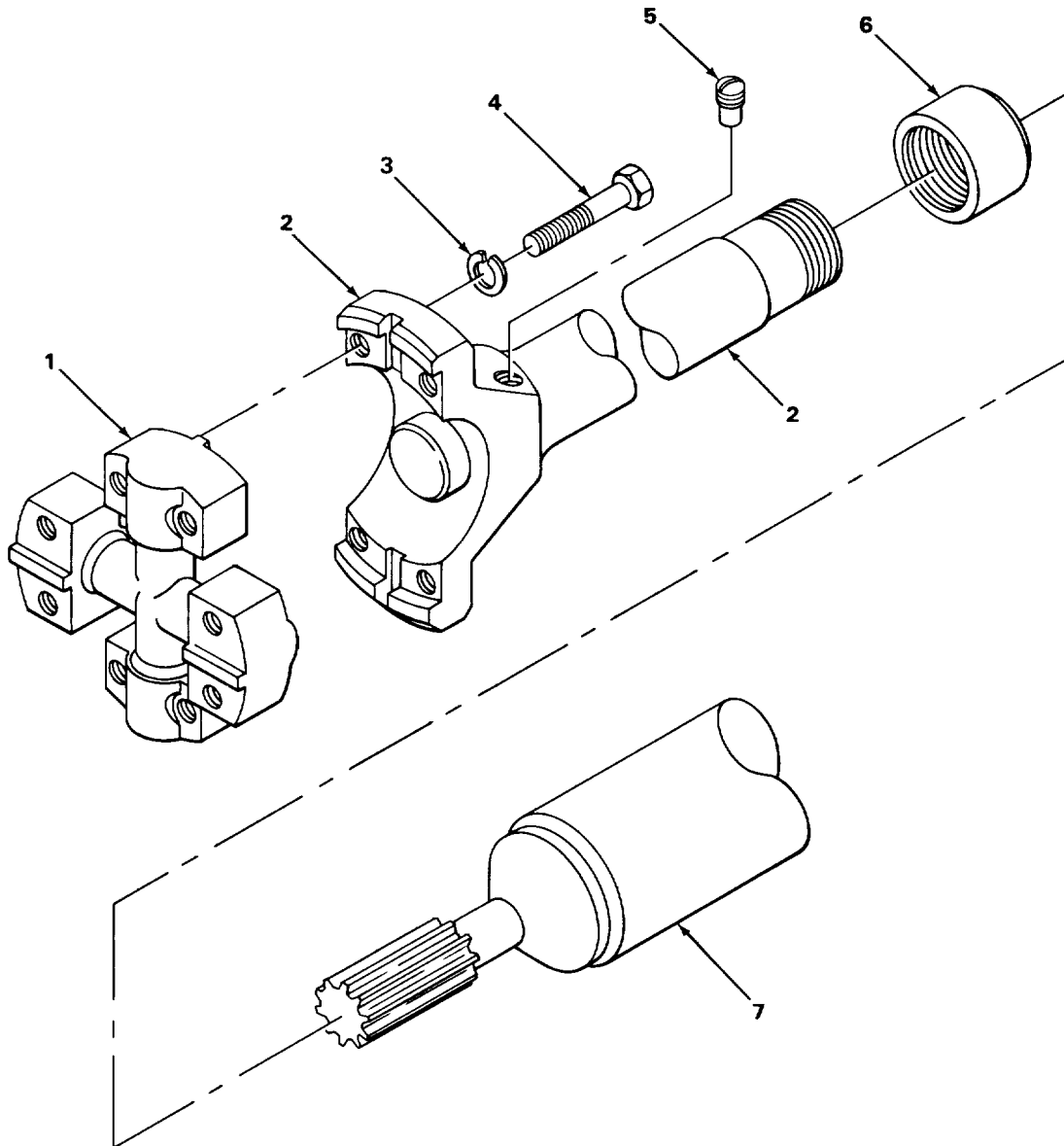

TA239360

FIGURE 107. INNER AXLE SHAFT.

SECTION II					
(1)	(2)	(3)	(4)	(5)	(6)
ITEM	SMR		PART	DESCRIPTION AND USABLE ON CODES (UOC)	QTY
NO	CODE	FSCM	NUMBER		
GROUP 1102 DIFFERENTIAL					
FIG. 107 INNER AXLE SHAFT					
1	XDHZZ	78500	CP68WB-10	U JOINT	2
2	XDHZZ	78500	72NLS32-2	SHAFT, YOKE	1
3	PFHZZ	78500	WALHB-3	WASHERLOOK	8
4	PFHZZ	78500	CSH7-20-14	SCREW	8
5	XDHZZ	78500	PLD6-27-1	PLUG, OIL	1
6	PFHZZ	78500	DC72N1	CAP, PILLOW BLOCK.....	1
7	XDHZZ	78500	954-55-43096	SHAFT, SPLINE	1

END OF FIGURE

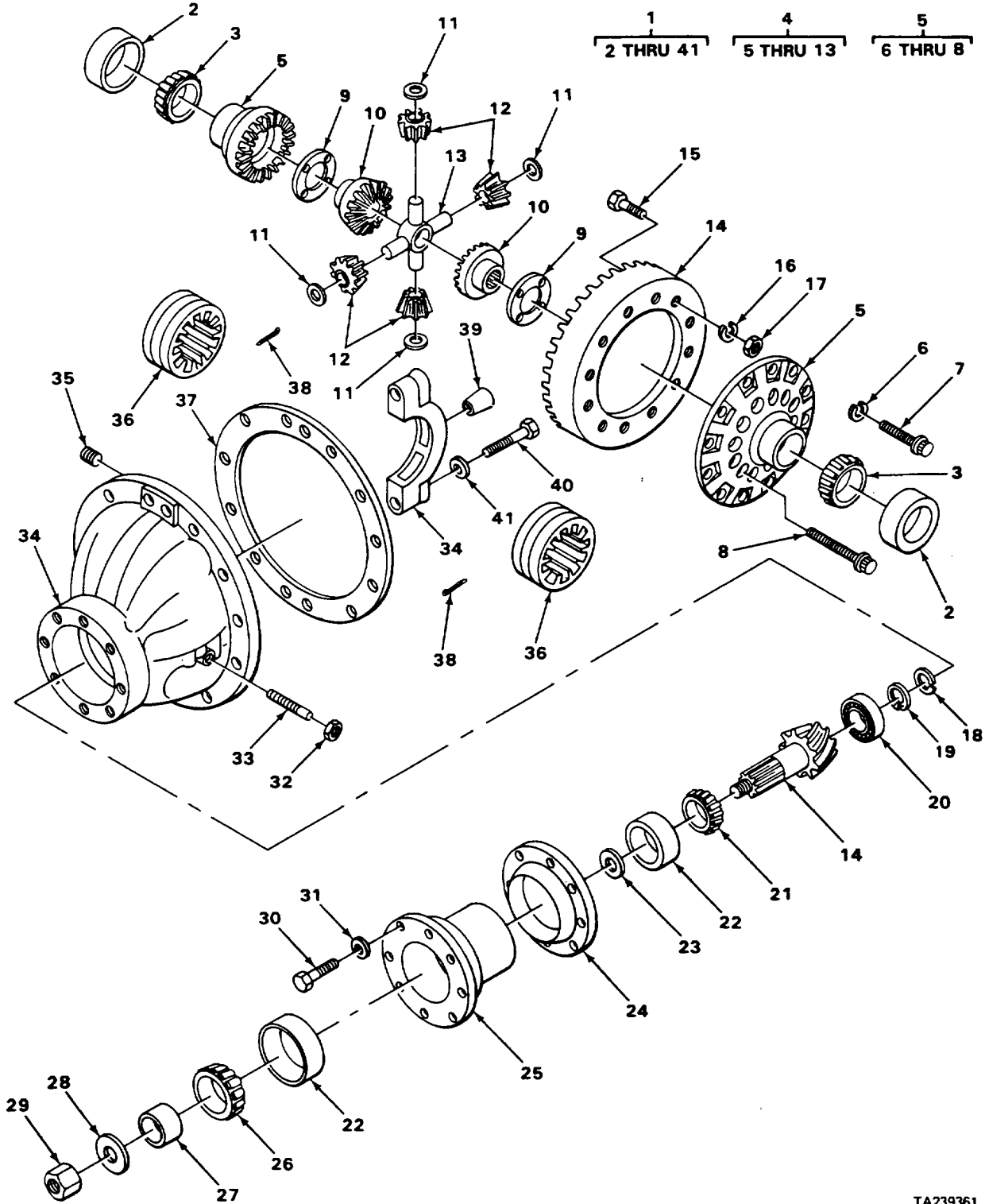

TA239361

FIGURE 108. REAR DIFFERENTIAL CARRIER ASSEMBLY.

SECTION II

TM5-3810-300-34PC01

(1) ITEM NO	(2) SMR CODE	(3) CAGEC	(4) PART NUMBER	(5) DESCRIPTION AND USABLE ON CODES (UOC)	(6) QTY
GROUP 1102 DIFFERENTIAL					
FIG. 108 REAR REAR DIFFERENTIAL CARRIER ASSEMBLY					
1	XDHHH	78500	D90-3200-H-606	DIFFERENTIAL CARRIE.....	1
2	PFHZZ	30076	30295	CUP,TAPERED ROLLER.....	2
3	PFHZZ	30076	30296	CONE AND ROLLERS,TA.....	2
4	PBFHH	78500	A1-3235-N-1106	DIFFERENTIAL ASSEMB.....	1
*5	PFHZZ	78500	A32-3235-N-1106	CASE ASSEMBLY.....	1
6	PFHZZ	78500	1229U1503	WASHER,FLAT.....	12
7	XDHZZ	78500	15-X-1515	CAPSCREW.....	8
8	XDHZZ	78500	15-X-1514	CAPSCREW.....	4
9	PFHZZ	78500	1229E993	BEARING,WASHER,THRU.....	3
10	PFHZZ	78500	2234-F-344	GEAR, SIDE.....	3
11	PFHZZ	78500	1229D992	WASHER,SPRING TENS.....	4
12	PFHZZ	78500	2233U99	GEAR,BEVEL.....	4
13	PFHZZ	78500	3278A79	SPIDER,DIFFERENTIAL.....	1
14	XDHZZ	78500	A-35444-10	DRIVE GEAR AND PINION ASSEMBLY.....	1
15	XDHZZ	78500	S11018	BOLT,MACHINE.....	12
16	PFHZZ	78500	1229U1503	WASHER,FLAT.....	12
17	PFHZZ	78500	NL-110-1	NUT,HEX.....	12
18	PFHZZ	78500	1229U1113	RING,RETAINING.....	1
19	PFHZZ	78500	1199Z1430	RETAINER.....	1
20	PFHZZ	78500	1228X154	BEARING,ROLLER,CYLI.....	1
21	PAHZZ	78500	H-715334	CONE AND ROLLERS,TA PINION OUTER.....	1
22	PFHZZ	60038	H715331	CUP,TAPERED ROLLER.....	2
*23	XDHZZ	78500	2203-U-645	SPACER BEARING CONE.....0.500	V
*23	XDHZZ	78500	2203-V-646	SPACER,BEARING CONE.....0.501	V
*23	XDHZZ	78500	2203-W-647	SPACER SET,RING.....0.502	V
23	XDHZZ	78500	2203-X-648	SPACER SET,RING.....0.503	V
23	XDHZZ	78500	2203-Y-649	SPACER SET,RING.....0.504	V
23	XDHZZ	78500	2203-Z-650	SPACER,BEARING CONE.....0.505	V
23	XDHZZ	78500	2203-A-651	SPACER,BEARING CONE.....0.506	V
23	XDHZZ	78500	2203-B-652	SPACER,BEARING CONE.....0.507	V
23	XDHZZ	78500	2203-C-653	SPACER,BEARING CONE.....0.508	V
23	PAHZZ	78500	2203-D-654	SPACER,SET RING.....0.509	V
23	XDHZZ	78500	2203-E-655	SPACER BEARING CONE.....0.510	V
23	XDHZZ	78500	2203-F-656	SPACER BEARING CONE.....0.511	V
23	XDHZZ	78500	2203-G-657	SPACER BEARING CONE.....0.512	V
23	XDHZZ	78500	2203-H-658	SPACER,BEARING CONE.....0.513	V
23	XDHZZ	78500	2203-J-660	SPACER,BEARING CONE.....0.514	V
23	XDHZZ	78500	2203-K-661	SPACER,BEARING CONE.....0.515	V
23	XDHZZ	78500	2203-L-662	SPACER,BEARING CONE.....0.516	V
23	XDHZZ	78500	2203-M-663	SPACER,BEARING CONE.....0.517	V
23	XDHZZ	78500	2203-N-664	SPACER,BEARING CONE.....0.518	V
23	XDHZZ	78500	2203-P-666	SPACER,BEARING CONE.....0.519	V
23	XDHZZ	78500	2203-Q-667	SPACER,BEARING CONE.....0.520	V
23	XDHZZ	78500	2203-R-668	SPACER,BEARING CONE.....0.521	V
23	XDHZZ	78500	2203-S-669	SPACER,BEARING CONE.....0.522	V
23	XDHZZ	78500	2203-T-670	SPACER,BEARING CONE.....0.523	V
23	XDHZZ	78500	2203-U-671	SPACER,BEARING CONE.....0.524	V

SECTION II

TM5-3810-300-34P

(1) ITEM NO	(2) SMR CODE	(3) FSCM	(4) PART NUMBER	(5) DESCRIPTION AND USABLE ON CODES (UOC)	(6) QTY
23	XDHZZ	78500	2203-V-672	SPACER,BEARING CONE.....0.525	V
23	XOHZZ	78500	2203-J-998	SPACER,BEARING CONE.....0.527	V
23	XDHZZ	78500	2203-K-999	SPACER,BEARING CONE.....0.528	V
23	XDHZZ	78500	2203-L-1000	SPACER,BEARING CCNE.....0.529	V
23	XDHZZ	78500	2203-M-LOOL	SPACER,BEARING CCNE.....0.530	V
23	XDHZZ	78500	2203-N-1002	SPACER,BEARING CONE.....0.531	V
23	XDHZZ	78500	2203-P-1004	SPACER,BEARING CCNE.....0.532	V
23	XOHZZ	78500	2203-Q-1005	SPACER,BEARING CONE.....0.533	V
23	XDHZZ	78500	2203-R-1006	SPACER,BEARING CONE.....0.534	V
24	XDHZZ	78500	2203-L-1262	SHIM.....0.003	1
24	PFHZZ	78500	2203A469	SHIM.....0.005	1
24	XDHZZ	12361	9-049-103104	SHIM.....0.101	3
25	XDHZZ	78500	A3226-U-723	BEARING CAGE AND CU.....	1
26	PFHZZ	60036	H715343	CONE AND ROLLERS,TA INNER.....	1
27	PFHZZ	78500	A1-1805-S-149	SEAL,SPECIAL.....	1
28	PFHZZ	78500	229T1736	WASHER,FLAT.....	1
29	XDHZZ	78500	1227-J-946	NUT,FLANGE.....	1
30	PFHZZ	96906	MS35309-362	SCREW,CAP,HEXAGON H.....	8
31	PFHZZ	38597	50-4-18-17-7	WASHER,FLAT.....	8
32	PFHZZ	78500	13X41	NUT,PLAIN,HEXAGON.....	1
33	PFHZZ	78500	15X1025	SETSCREW.....	1
34	PFHZZ	78500	A2-3200H606	CARRIER,DIFFERENTIA AND CAP.....	1
				ASSEMBLY.....	
35	XDHZZ	78500	1250-2-182	PLUG.....	1
36	PFHZZ	78500	2214X50	RING,ADJUSTING.....	2
37	XDHZZ	12361	NPN	GASKET.....	1
38	PFHZZ	78500	1199M2451	PIN,COTTER.....	2
39	PFHZZ	78500	1246D342	PIN,SHOULDER,HEADLE.....	2
40	PFHZZ	78500	10X546	SCREW MACHINE.....	4
41	PFHZZ	78500	1229T1554	WASHER,FLAT CARRIER TO HOUSING.....	4

END OF FIGURE

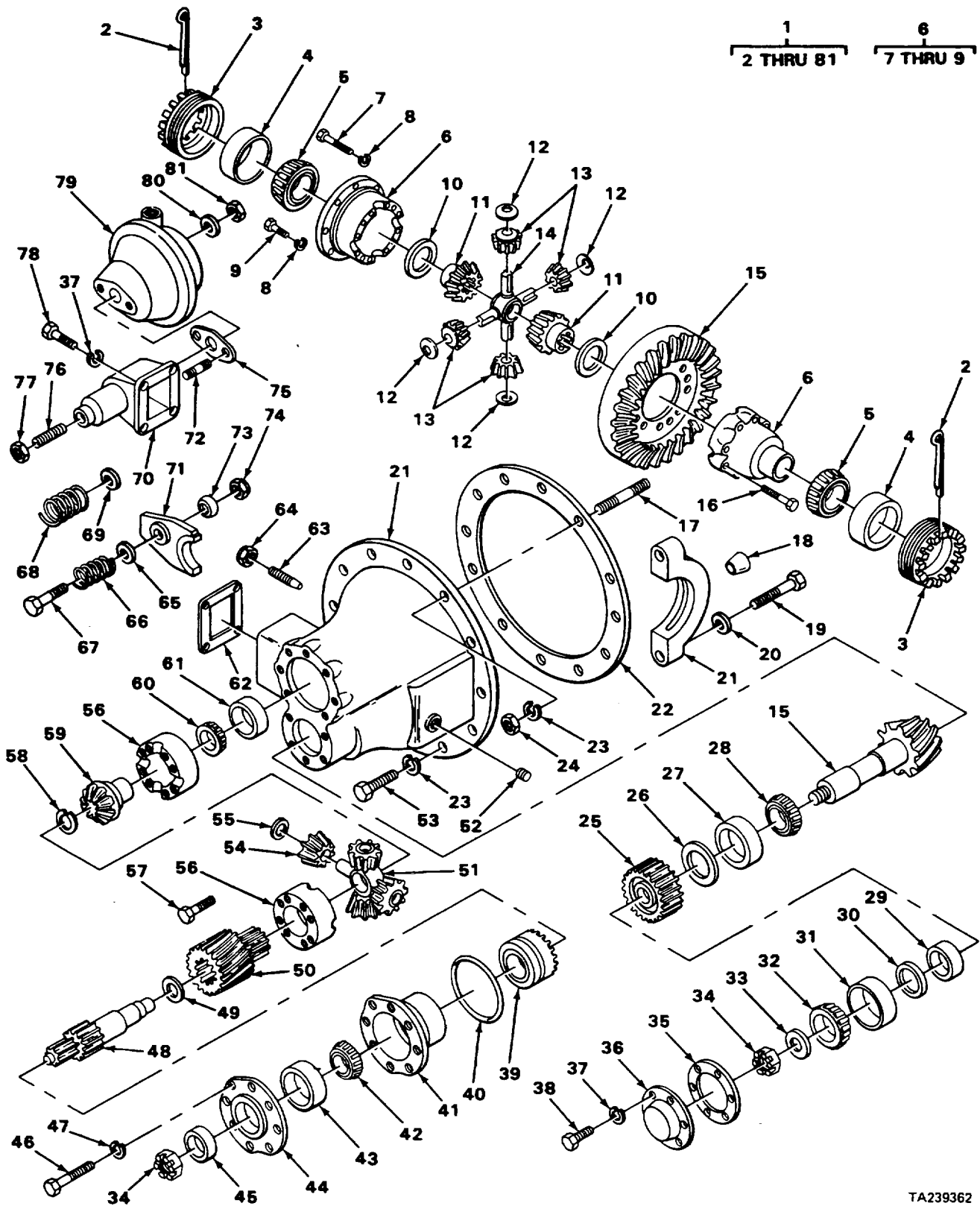

FIGURE 109. FORWARD REAR DIFFERENTIAL CARRIER ASSEMBLY.

TA239362

SECTION II

TM5-3810-300-34PC01

(1) ITEM NO	(2) SMR CODE	(3) CAGEC	(4) PART NUMBER	(5) DESCRIPTION AND USABLE ON CODES (UOC)	(6) QTY
GROUP 1102 DIFFERENTIAL					
FIG. 109 FORWARD REAR DIFFERENTIAL CARRIER ASSEMBLY					
1	XDFHH	78500	A77-3200-R-1162	DIFFERENTIAL CARRIE	1
2	PFHZZ	78500	1199M2457	PIN,COTTER	2
3	PFHZZ	78500	2214X50	RING ADJUSTING.....	2
4	PFHZZ	30076	30295	CUP,TAPERED ROLLER	2
5	PFHZZ	30076	30296	CONE AND ROLLERS TA.....	2
6	PFHZZ	78500	A32-3235-N-1106	*CASE ASSEMBLY.....	
7	XDHZZ	78500	15-X-1515	CAPSCREW	8
8	PFHZZ	78500	1229U1503	WASHER,FLAT	12
9	XDHZZ	78500	15-X-15144	CAPSCREW,	4
10	PFHZZ	78500	1229E993	BEARING,WASHER,THRU.....	2
11	PFHZZ	78500	2234-F-344	GEAR,SIDE	2
12	PFAZZ	78500	1229D992	WASHERSPRING TENS.....	14
13	PFHZZ	78500	2233U99	GEAR,BEVEL	4
14	PFHZZ	78500	3278A79	SPIDER DIFFERENTIAL.....	11
15	XDHZZ	78500	A-35914	DRIVE GEAR AND PINION ASSEMBLY.....	1
16	XDHZZ	78500	S11018	BOLT,MACHINE	12
17	XDHZZ	78500	SN1020-1	STUD PLAIN.....	3
*17	XDHZZ	78500	4X1051	STUD PLAIN.....	2
18	PFHZZ	78500	12469342	PIN SHOULDER HEADLE.....	4
19	PFHZZ	78500	10X546	SCREW,MACHINE	4
20	PFHZZ	78500	1229T1554	WASHER,FLAT	4
*21	PFFHH	78500	A2-3200-R-1162	DOIFFERENTIAL CARRIE AND CAP.....	1
22	XDHZZ	12361	NPN	GASKET.....	1
23	PFHZZ	78500	1229U1503	WASHER,FLAT	12
24	PFHZZ	78500	N110-1	NUT,PLAIN,HEXAGON USE WITH P/N	3
				SN1020-.....	1
24	PFHZZ	78500	N410-1	NUT,PLAIN,HEXAGON USE WITH P/N	2
				4X1051.....	
25	PFHZZ	78500	3892-D-1798	GEAR,DROP BOX.....	1
26	PFHZZ	78500	2203-F-2788	SHIM	4
26	PFHZZ	78500	2203-G-2789	SHIM	2
26	PFHZZ	78500	2203-H-2790	SHIM	4
27	PFHZZ	60038	H715311	CUPITAPERED ROLLERINNER.....	1
28	PFHZZ	60038	H715343	CONE AND ROLLERS,TA.....	1
29	XDHZZ	78500	1244-G-787	SPACER OUTER PINION GEAR	1
30	XDHZZ	78500	2203-U-645	SPACER,BEARING CONE.....	V
30	XDHZZ	78500	2203-V-646	SPACER,BEARING CONE.....0.501	V
*30	XDHZZ	78500	2203-W-647	SPACER SET,RING	0.502 V
*30	XDHZZ	78500	2203-X-648	SPACER SET,RING	0.503 V
*30	XDHZZ	76500	2203-Y-649	SPACER SET,RING	0.504 V
30	XDHZZ	78500	2203-Z-650	SPACER,BEARING CONE.....0.505	V
30	XDHZZ	78500	2203-A-651	SPACER,BEARING CONE.....0.506	V
30	XDHZZ	78500	2203-B-652	SPACER,BEARING CONE.....0.507	V
30	XDHZZ	78500	2203-C-653	SPACER,BEARING CONE.....0.508	V
30	PAHZZ	78500	2203-D-654	SPACER SET,RING	0.509 V
30	XDHZZ	78500	2203-E-655	SPACER,BEARING CONE.....0.510	V
30	XDHZZ	78500	2203-F-656	SPACER,BEARING CONE.....0.511	V

SECTION II

(1) ITEM NO	(2) SMR CODE	(3) CAGEC	(4) PART NUMBER	(5) DESCRIPTION AND USABLE ON CODES (UOC)	(6) QTY
30	XDHZZ	78500	2203-G-657	SPACER,BEARING CONE.....	0.512V
30	XDHZZ	78500	2203-H-658	SPACER,BEARING CONE.....	0.513V
30	XDHZZ	78500	2203-J-660	SPACER,BEARING CONE.....	0.514V
30	XDHZZ	78500	2203-K-661	SPACER,BEARING CONE.....	0.515V
30	XDHZZ	78500	2203-L-662	SPACER,BEARING CONE.....	0.516V
30	XDHZZ	78500	2203-M-663	SPACER,BEARING CONE.....	0.517V
30	XDHZZ	78500	2203-N-664	SPACER,BEARING CONE.....	0.518V
30	XDHZZ	78500	2203-O-665	SPACER,BEARING CONE.....	0.519V
30	XDHZZ	78500	2203-P-666	SPACER,BEARING CONE.....	0.520V
30	XDHZZ	78500	2203-Q-667	SPACER,BEARING CONE.....	0.521V
30	XDHZZ	78500	2203-R-668	SPACER,BEARING CONE.....	0.522V
30	XDHZZ	78500	2203-S-669	SPACER,BEARING CONE.....	0.523V
30	XDHZZ	78500	2203-T-670	SPACER,BEARING CONE.....	0.524V
30	XDHZZ	78500	2203-U-671	SPACER,BEARING CONE.....	0.525V
30	XDHZZ	78500	2203-V-672	SPACER,BEARING CONE.....	0.526V
30	XDHZZ	78500	2203-H-996	SPACER,BEARING CONE.....	0.527V
30	XDHZZ	78500	2203-J-997	SPACER,BEARING CONE.....	0.528V
30	XDHZZ	78500	2203-K-999	SPACER,BEARING CONE.....	0.529V
30	XDHZZ	78500	2203-L-1000	SPACER,BEARING CONE.....	0.530V
30	XDHZZ	78500	2203-M-1000	SPACER,BEARING CONE.....	0.531V
30	XDHZZ	78500	2203-N-1002	SPACER,BEARING CONE.....	0.532V
30	XDHZZ	78500	2203-P-1004	SPACER,BEARING CONE.....	0.532V
30	XDHZZ	78500	2203-Q-1005	SPACER,BEARING CONE.....	0.534V
30	XDHZZ	78500	2203-R-1006	SPACER,BEARING CONE.....	0.480V
30	XDHZZ	78500	2203-P-6126	SPACER,BEARING CONE.....	0.481V
30	XDHZZ	78500	2203-Q-6127	SPACER,BEARING CONE.....	0.482V
30	XDHZZ	78500	2203-R-6128	SPACER,BEARING CONE.....	0.483V
30	XDHZZ	78500	2203-S-6129	SPACER,BEARING CONE.....	0.484V
30	XDHZZ	78500	2203-T-6130	SPACER,BEARING CONE.....	0.485V
30	XDHZZ	78500	2203-U-6131	SPACER,BEARING CONE.....	0.486V
30	XDHZZ	78500	2203-V-6132	SPACER,BEARING CONE.....	0.487V
30	XDHZZ	78500	2203-X-6133	SPACER,BEARING CONE.....	0.488V
30	XDHZZ	78500	2203-Y-6134	SPACER,BEARING CONE.....	0.489V
30	XDHZZ	78500	2203-Z-6136	SPACER,BEARING CONE.....	0.490V
30	XDHZZ	78500	2203-A-6137	SPACER,BEARING CONE.....	0.491V
30	XDHZZ	78500	2203-B-6138	SPACER,BEARING CONE.....	0.492V
30	XDHZZ	78500	2203-C-6139	SPACER,BEARING CONE.....	0.493V
30	XDHZZ	78500	2203-D-6140	SPACER,BEARING CONE.....	0.494V
30	XDHZZ	78500	2203-E-6142	SPACER,BEARING CONE.....	0.496V
30	XDHZZ	78500	2203-G-6143	SPACER,BEARING CONE.....	0.497V
30	XDHZZ	78500	2203-H-6144	SPACER,BEARING CONE.....	0.498V
30	XDHZZ	78500	2203-J-6146	SPACER,BEARING CONE.....	0.499V
31	PFHZZ	60038	65500	CUP,TAPERED ROLLER PINION OUTER BEARING.....	1
32	PFHZZ	78500	65237	CONE AND ROLLERS,TA DRIVE,PINION OUTER.....	1
33	PFHZZ	78500	1225-S-I605	WASHER,FLAT.....	1
34	PFHZZ	78500	1227-0-940	NUT PLAIN CASTELLAT.....	2
35	PFHZZ	78500	2208-F-500	GASKET.....	1
36	XDHZZ	78500	3262-H-112	COVER.....	1
37	PFHZZ	78500	229-C-1017	WASHER,FLAT.....	10

SECTION II

(1) ITEM NO	(2) SMR CODE	(3) CAGEC	(4) PART NUMBER	(5) DESCRIPTION AND USABLE ON CODES (UOC)	(6) QTY
38	XDHZZ	78500	S266	SCREW,CAP,HEXAGONH	6
39	PFHZZ	78500	MPS-2637	COLLAR,CLUTCH, DIFFE.....	1
40	PFHZZ	78500	5X591	PACKING, PREFORMED.....	1
41	PFHZZ	78500	A-3226-E-629	GAGE ASSEMBLY,DIFF	1
42	XDHZZ	78500	JH21749	CONE,BEARING	1
43	PFHZZ	60038	JH211710	CUP, TAPERED ROLLER.....	1
44	PFHZZ	78500	2203-Q-6803	SHIM.....	3
44	PFHZZ	78500	2203-R-6804	SHIM.....	2
44	PAHZZ	78500	2203-S-6805	SHIM.....	1
45	PFHZZ	38162	415304	SEAL,PLAIN ENCASEDO	1
46	PFHZZ	78500	S-2712-1	BOLT,MACHINE	8
47	PFHZZ	78500	1229E1513	WASHER FLAT	8
48	XDHZZ	78500	3280-N-6748	SHAFT,SHOULDERED	1
49	XDHZZ	78500	1229-H-1594	BEARING WASHER,THRU.....	1
50	PFHZZ	78500	3892-F-1826	GEAR,BEVEL	1
51	PFHZZ	78500	3278-Y-259	SPIDER,DIFFERENTIAL.....	1
52	XDHZZ	78500	1250-2-182	PLUG.	1
*53	PAHZZ	78500	S-21014-1	SCREW,CAP,HEXAGON	5
53	XDHZZ	78500	S-21022-1	BOLT,LONG	2
54	PFHZZ	78500	2233-W-153	GEAR,PINION.	1
55	PHFZZ	78500	1229-T-1606	BEARING WASHER THRU.....	4
56	PFHZZ	78500	A2-3235-B-1250	CASE ASSEMBLY.....	2
57	XDHZZ	78500	KIT 389	BOLT.....	1
58	PFHZZ	78500	1229-V-2570	RETAINER,SPIDER	1
59	PFHZZ	78500	2234-M-793	GEAR,BEVEL	1
60	PAHZZ	60038	JLM714149	CONE AND ROLLERS, TA.....	1
61	PAHZZ	60038	JLMT14110	CUP, TAPERED ROLLER.....	1
62	PFHZZ	78500	2208-G-501	GASKET,	1
63	PFHZZ	78500	15XI025	SETSCREW,	1
64	PFHZZ	78500	13X41	NUT,PLAIN,HEXAGON	1
65	XDHZZ	78500	1299-M-1599	WASHER,SEAT	1
66	XDHZZ	78500	2258R408	SPRING, FORK.....	1
67	XDHZZ	78500	15-X-1337	SCREW	1
68	PFHZZ	78500	2258-L-402	SPRING,HELICAL,COMP	1
69	PFHZZ	78500	1229R798	WASHER FLAT	1
70	XDHZZ	78500	A-3230-D-2448	SHIFT FORK HOUSING,.....	1
71	PFHZZ	78500	A-2297-D-862	SHIFTER FORK.....	1
72	XDHZZ	12361	9-049-104061	STUD	2
73	PFHZZ	78500	1199V1712	WASHER,CONVEX.....	1
74	PFHZZ	78500	NL-16-1	NUT.....	1
75	XDHZZ	63734	2208M429	GASKET	1
76	PFHZZ	78500	S-1813-1	SCREW,CAP,HEXAGON	1
77	PFHZZ	78500	13-X-163	NUT.....	1
78	PFHZZ	78500	S-269-1	BOLT,MACHINE	4
79	PFHZZ	78500	A3261-C-289	CHAMBER,SHIFT.....	1
80	PFHZZ	96906	MS27183-14	WASHER,FLAT.....	2
81	PFHZZ	79780	N16-1	NUT,PLAIN,HEXAGON.....	2

END OF FIGURE

5
6 THRU 10

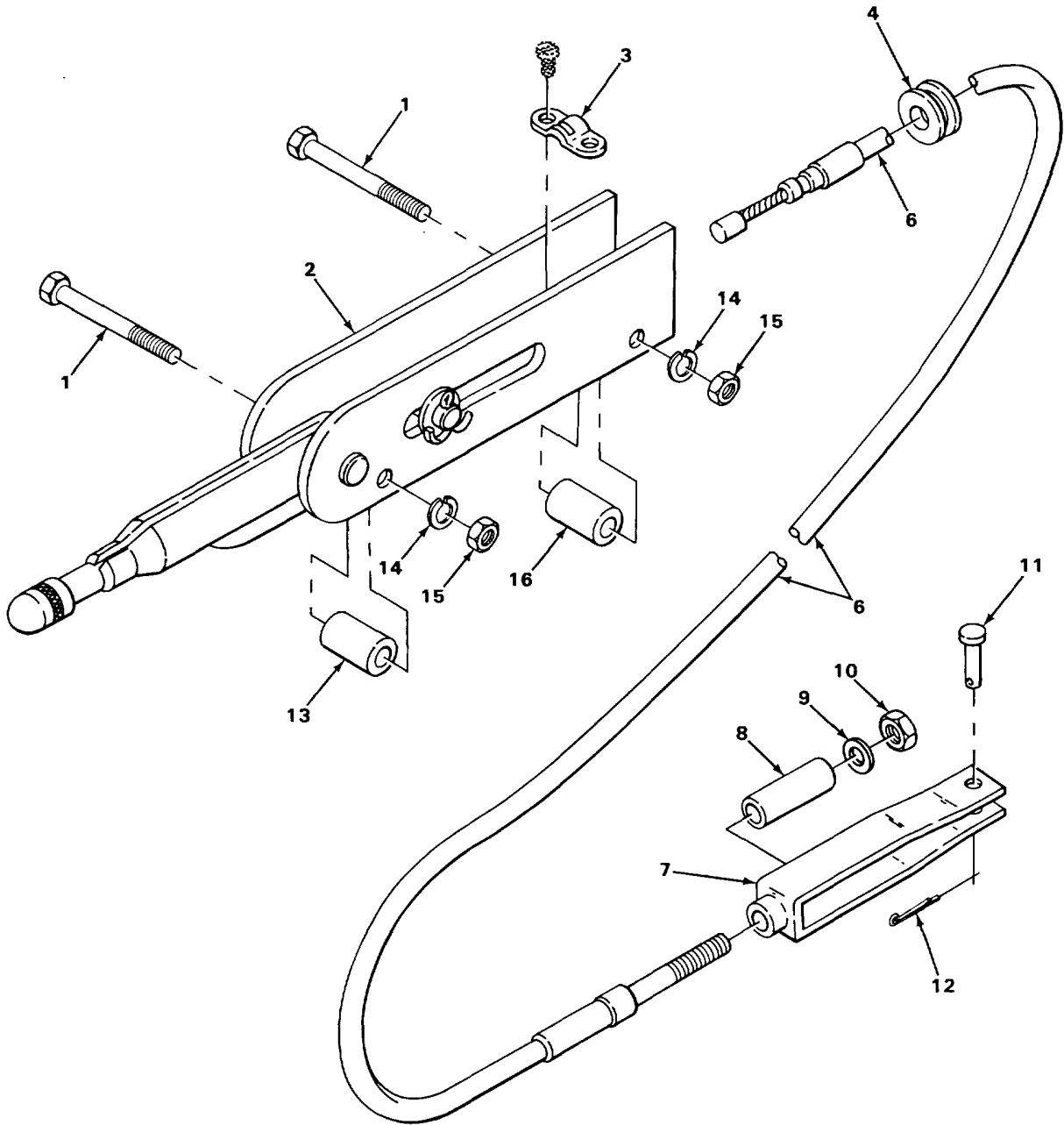

FIGURE 110. HANDBRAKE LEVER AND CABLE ASSEMBLY.

TA239363

SECTION II

TM5-3810-300-34P

(1) ITEM NO	(2) SMR CODE	(3) CAGEC	(4) PART NUMBER	(5) DESCRIPTION AND USABLE ON CODES (UOC)	(6) QTY
GROUP 12 BRAKES					
GROUP 1201 HANDBRAKE LEVER AND CABLE ASSEMBLY					
FIG. 110 HANDBRAKE LEVER AND CABLE ASSEMBLY					
1	PFFZZ	96906	MS90728-40	BOLT,MACHINE	2
2	XDFZZ	92867	C6100-C27-718	LEVER,BRAKE	1
3	PFFZZ	92867	81000191	CLAMP,LOOP.....	1
4	PFFZZ	70485	2426	GROMMET,NONMETALLIC	1
5	XDFFF	12361	6-246-000331	BRAKE CABLE ASSEMB.....	1
6	XDFZZ	92867	15253403	CABLE,BRAKE	1
7	XDFZZ	92867	81003678	CLEVIS	1
8	XDFZZ	12361	6-208-059216	BUSHING.....	1
9	PFFZZ	96906	MS27183-12	WASHER,FLAT	1
10	PFFZZ	96906	MS20392-3C19	NUT, PLAIN, HEXAGON	1
11	PFFZZ	96906	MS20392-3C19	PIN,STRAIGHT, HEADED.....	1
12	PFFZZ	96906	MS24665-172	PIN.COTTER	1
13	XDFZZ	12361	7-910-000116	SPACER	1
14	PFFZZ	96906	MS35338-45	WASHER,LOCK	2
15	PFFZZ	96906	MS51967-5	NUT, PLAIN, HEXAGON	2
16	XDFZZ	12361	7-910-000117	SPACER	1

END OF FIGURE

110-1

1
2 THRU 9

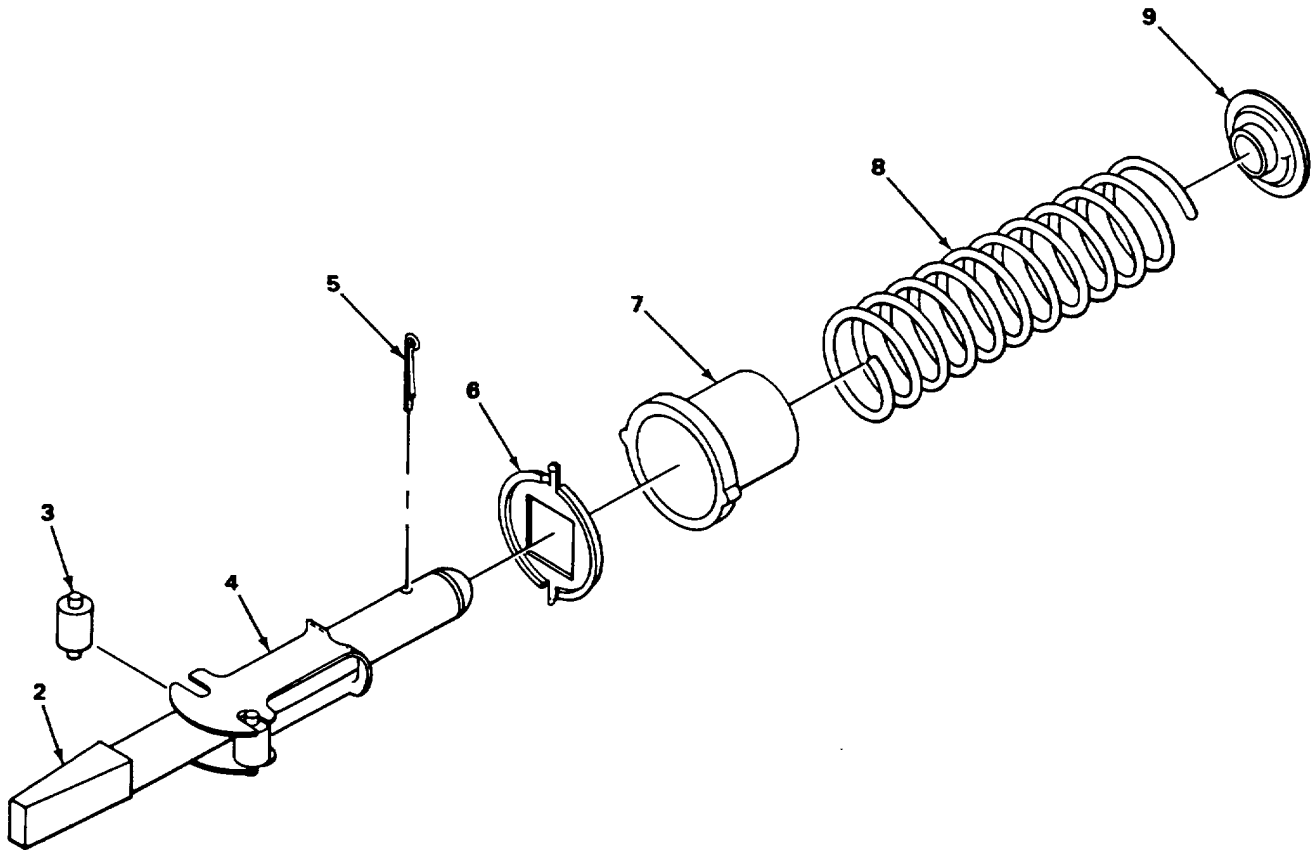

TA239364

FIGURE 111. WEDGE ASSEMBLY.

SECTION II

TM5-3810-300-34PC01

(1) ITEM NO	(2) SMR CODE	(3) CAGEC	(4) PART NUMBER	(5) DESCRIPTION AND USABLE ON CODES (UOC) GROUP 12 BRAKES	(6) QTY
GROUP 1202 SERVICE BRAKES					
FIG. 111 WEDGE ASSEMBLY					
1	PFFZZ	78500	A2747G111	PLUNGER,BRAKE	8
2	PFFZZ	78500	2747G111	WEDGE	1
3	PFFZZ	78500	1779F162	ROLLER,BEARING	2
5	PFFZZ	78500	K235	PIN	1
6	PFFZZ	78500	1729X336	WASHER SPECIAL	1
7	PFFZZ	97286	1705W231	BUSHING NONMETALLIC	1
8	PFFZZ	78500	2758Y181	SPRING HELICAL,COMP	1
9	PFFZZ	78500	1729W335	WASHER,SHOULDERED A.....	1

END OF FIGURE

1
2 THRU 18

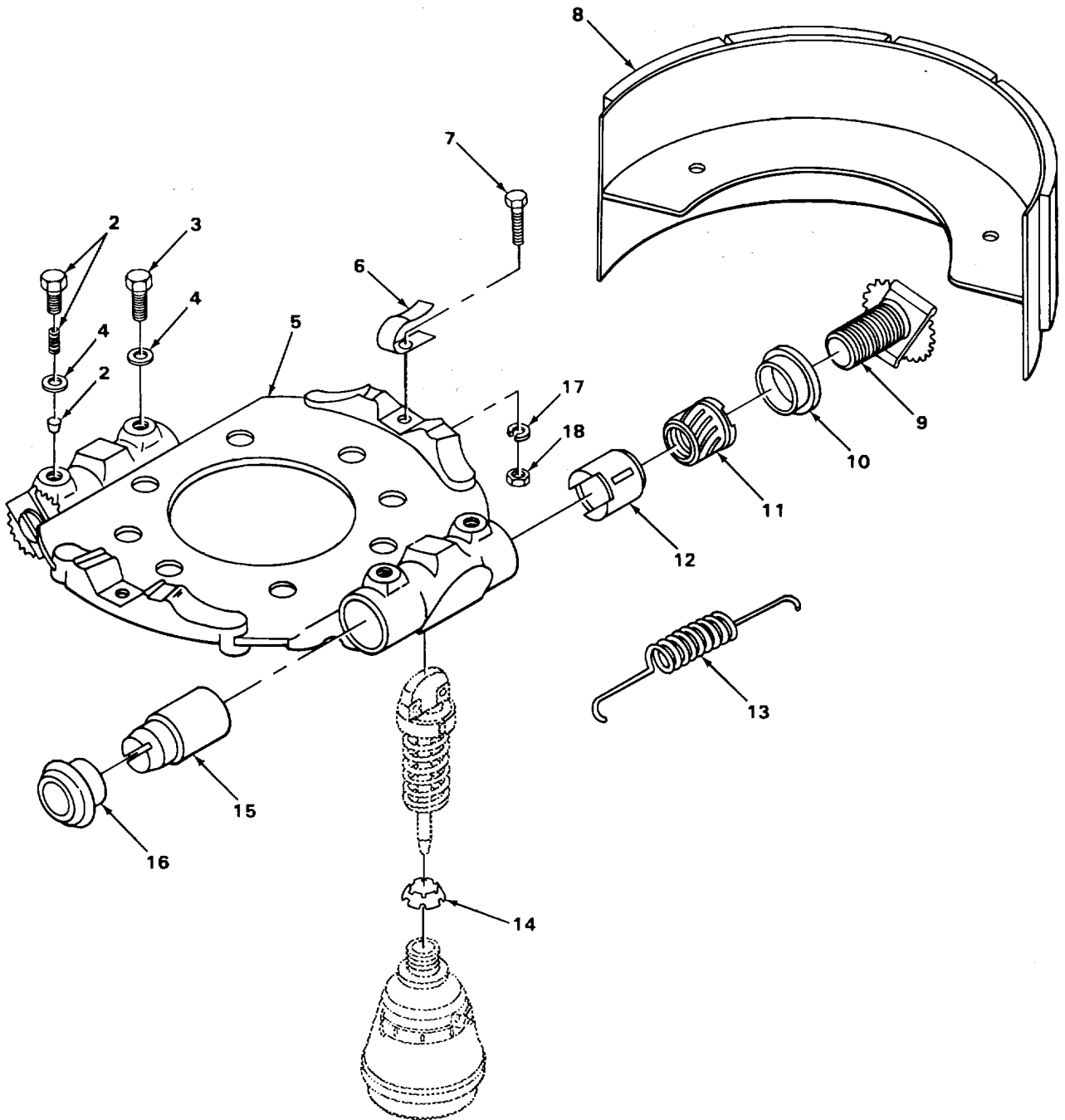

TA239365

FIGURE 112. REAR BRAKE ASSEMBLY.

SECTION II

TM 5-3810-300-34PC01

(1) ITEM NO	(2) SMR CODE	(3) CAGEC	(4) PART NUMBER	(5) DESCRIPTION AND USABLE ON CODES (UOC)	(6) QTY
GROUP 1202 SERVICE BRAKES					
FIG. 112 REAR BRAKE ASSEMBLY					
1	XDFFF	78500	RDA-1570-3999	BRAKE ASSEMBLY LEFT HAND.....	2
1	XDFFF	78500	RDA-1570-4000	BRAKE ASSEMBLY RIGHT HAND.....	2
2	PFFZZ	78500	A1199Z3432	KIT, GUIDE, AIR BRAKE.....	2
3	PFFZZ	97286	1779M195	GUIDE, ANCHOR.....	2
4	PFFZZ	78500	17298262	WASHER, LOCK.....	4
5	XDFZZ	78500	A13-3211-2720	SPIDER, BRAKE.....	1
6	PFFZZ	79780	17180134	CLIP.....	2
7	PFFZZ	79780	S146	BOLT, SPECIAL... ..	2
8	PFFZZ	78500	A27-3722-360	BRAKE SHOE.....	2
9	XDFZZ	78500	A-2297-F-2372	ACTUATOR ASSEMBLY,.....	2
10	PFFZZ	78500	A1-1705K219	SEAL, ACTUATOR.....	2
11	XDFZZ	78500	MFS-2178	ACTUATOR ADJUSTING.....	2
12	PFFZZ	78500	2297G2373	PLUNGER, ADJUSTING.....	2
*13	XDFZZ	78500	2758C55	SPRING, HELICAL, EXTE.....	2
14	PFFZZ	78500	1727N40	NUT, SELF-LOCKING, SI.....	2
15	PFFZZ	78500	2797Y415	PLUNGER ANCHOR LEFT HAND.....	2
15	PFFZZ	78500	2797X414	LUNGER ANCHOR RIGHT HAND.....	2
16	PFFZZ	97286	A1705K219	SEAL, PLAIN ENCASED.....	2
17	XDFZZ	78500	WA-14	WASHER, LOCK.....	2
18	PFFZZ	78500	N-14	NUT, PLAIN, HEXAGON HOLD DOWN.....	2

END OF FIGURE

112-1

4
5 THRU 8

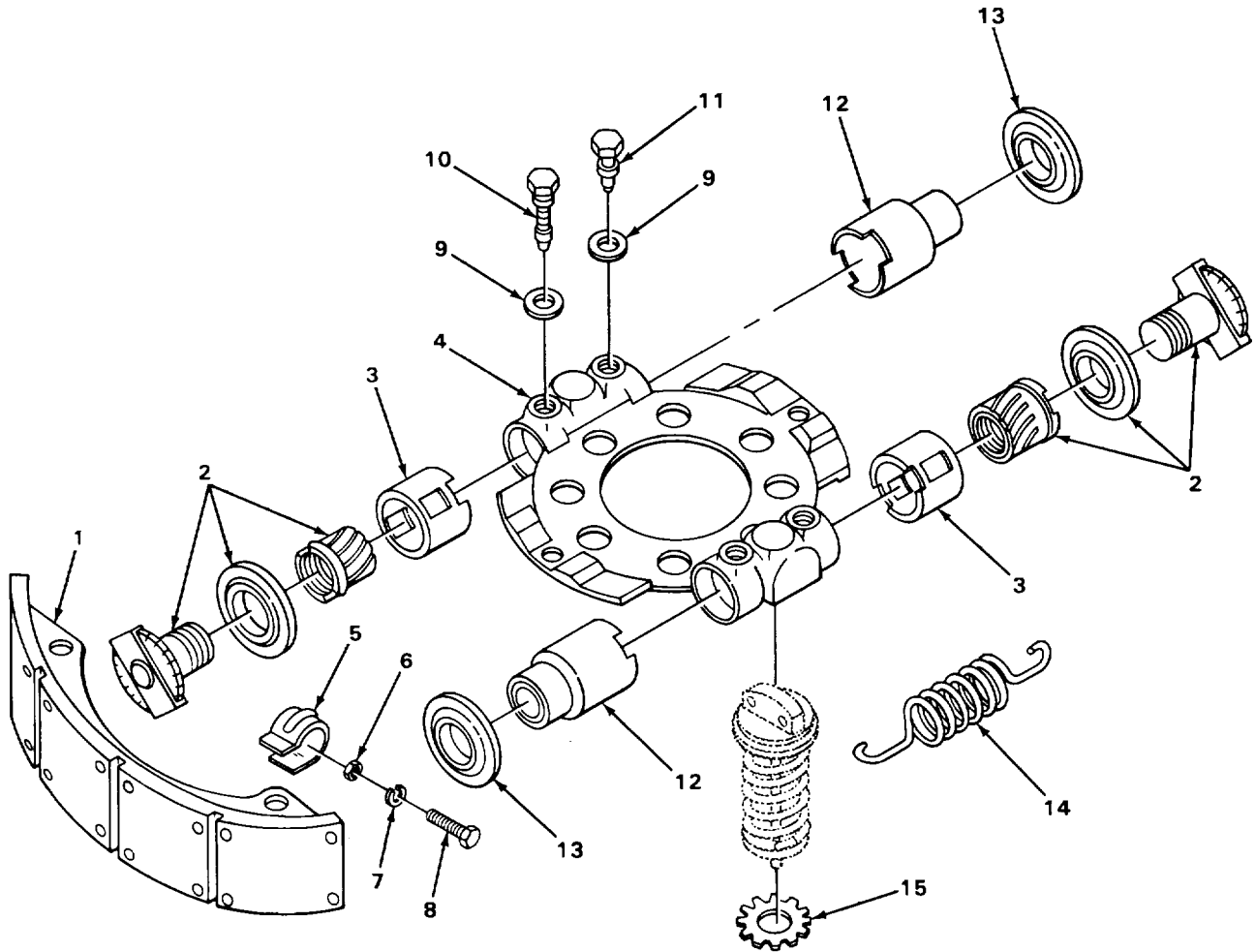

FIGURE 113. FRONT BRAKE ASSEMBLY.

SECTION II

TM 5-3810-300-34PC01

(1) ITEM NO	(2) SMR CODE	(3) CAGEC	(4) PART NUMBER	(5) DESCRIPTION AND USABLE ON CODES (UOC)	(6) QTY
GROUP 1202 SERVICE BRAKES					
FIG. 113 FRONT BRAKE ASSEMBLY					
*1	XDFZZ	78500	A6-3722U359	BRAKE SHOE.....	4
2	XDFZZ	78500	A-2297-F-2372	ACTUATOR ASSEMBLY.....	4
3	PFFZZ	78500	2297G2373	PLUNGER, ADJUSTING.....	4
4	XDFFF	78500	A13-3211-2314	SPIDER, BRAKE LEFT HAND.....	2
4	XDFFF	78500	A13-3211-2315	SPIDER, BRAKE RIGHT HAND.....	2
5	PFFZZ	79780	1718D134	CLIP.....	2
6	PFFZZ	78500	N-14	NUT, PLAIN, HEXAGON.....	2
7	XDFZZ	78500	WA-14	WASHER, LOCK.....	2
8	PFFZZ	79780	S146	BOLT, SPECIAL.....	2
9	PFFZZ	78500	17298262	WASHER, LOCK.....	8
10	PFFZZ	78500	A1199Z3432	KIT, GUIDE, AIR BRAKE.....	4
11	PFFZZ	97286	1779M195	GUIDE, ANCHOR,.....	4
12	PFFZZ	78500	2797Y415	PLUNGER ANCHOR LEFT HAND.....	2
12	PFFZZ	78500	2797X414	PLUNGER ANCHOR, RIGHT HAND.....	2
13	PFFZZ	97286	A1705K219	SEAL, PLAIN ENCASED.....	4
14	PFFZZ	78500	2758W127	SPRING.....	4
15	PFFZZ	78500	1727N40	NUT, SELF-LOCKING, SI.....	4

END OF FIGURE

113-1

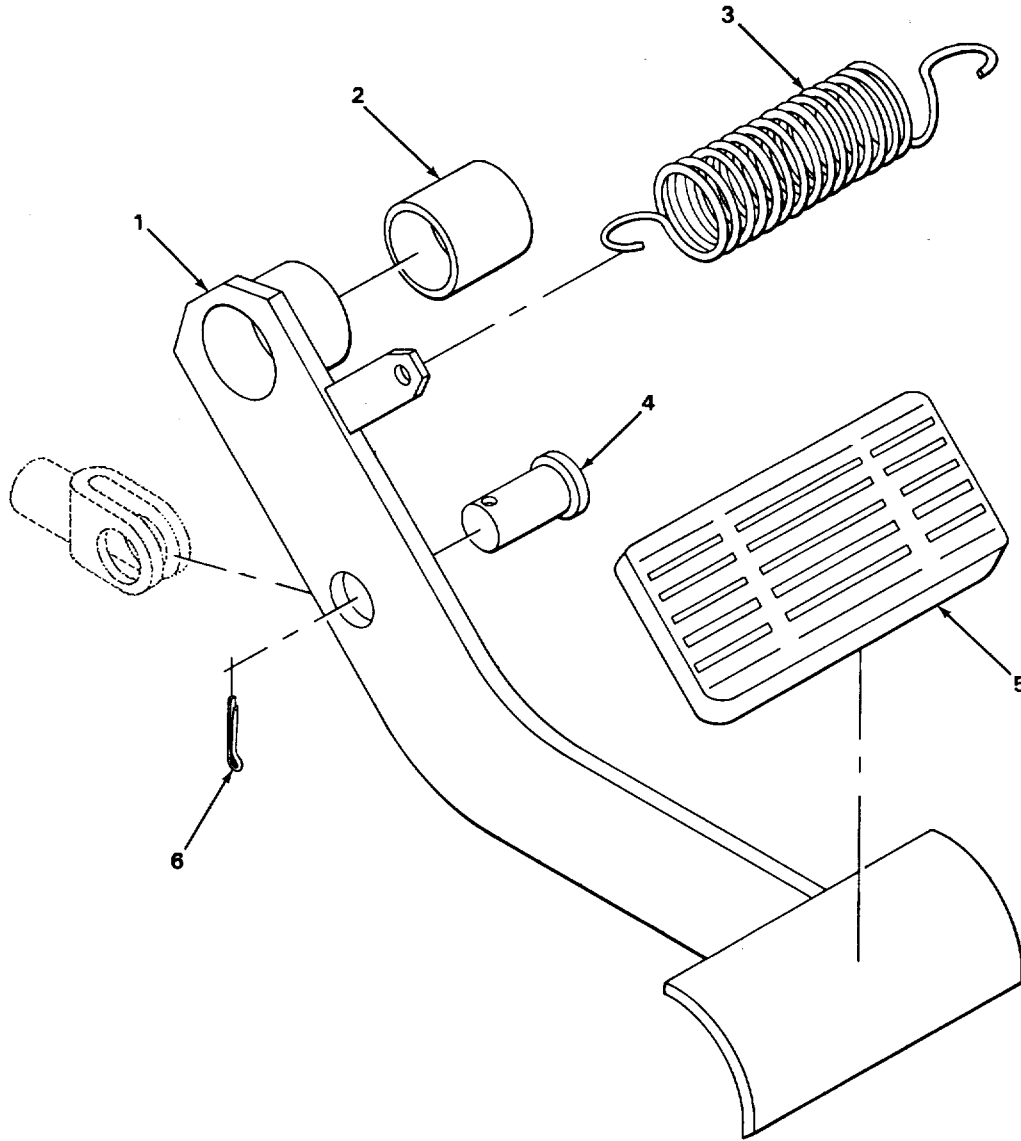

TA239367

FIGURE 114. SWING BRAKE PEDAL.

SECTION II

TM5-3810-300-34P

(1) ITEM NO	(2) SMR CODE	(3) FSCM	(4) PART NUMBER	(5) DESCRIPTION AND USABLE ON CODES (UOC)	(6) QTY
GROUP 1206 MECHANICAL BRAKE SYSTEM					
FIG. 114 SWING BRAKE PEDAL					
1	XDFZZ	12361	2-120-4-00037	PEDAL	1
2	XDFZZ	12361	6-200-090506	BUSHING.....	1
3	PFFZZ	18242	68-422	SPRING,HELICAL,EXTE.....	1
4	XDFZZ	12361	6-689-000157	PIN,CLEVIS	1
5	XDFZZ	12361	7-671-000009	PAD,PEDAL.....	1
6	PFFZZ	96906	MS24665-457	PIN,COTTER	1

END OF FIGURE

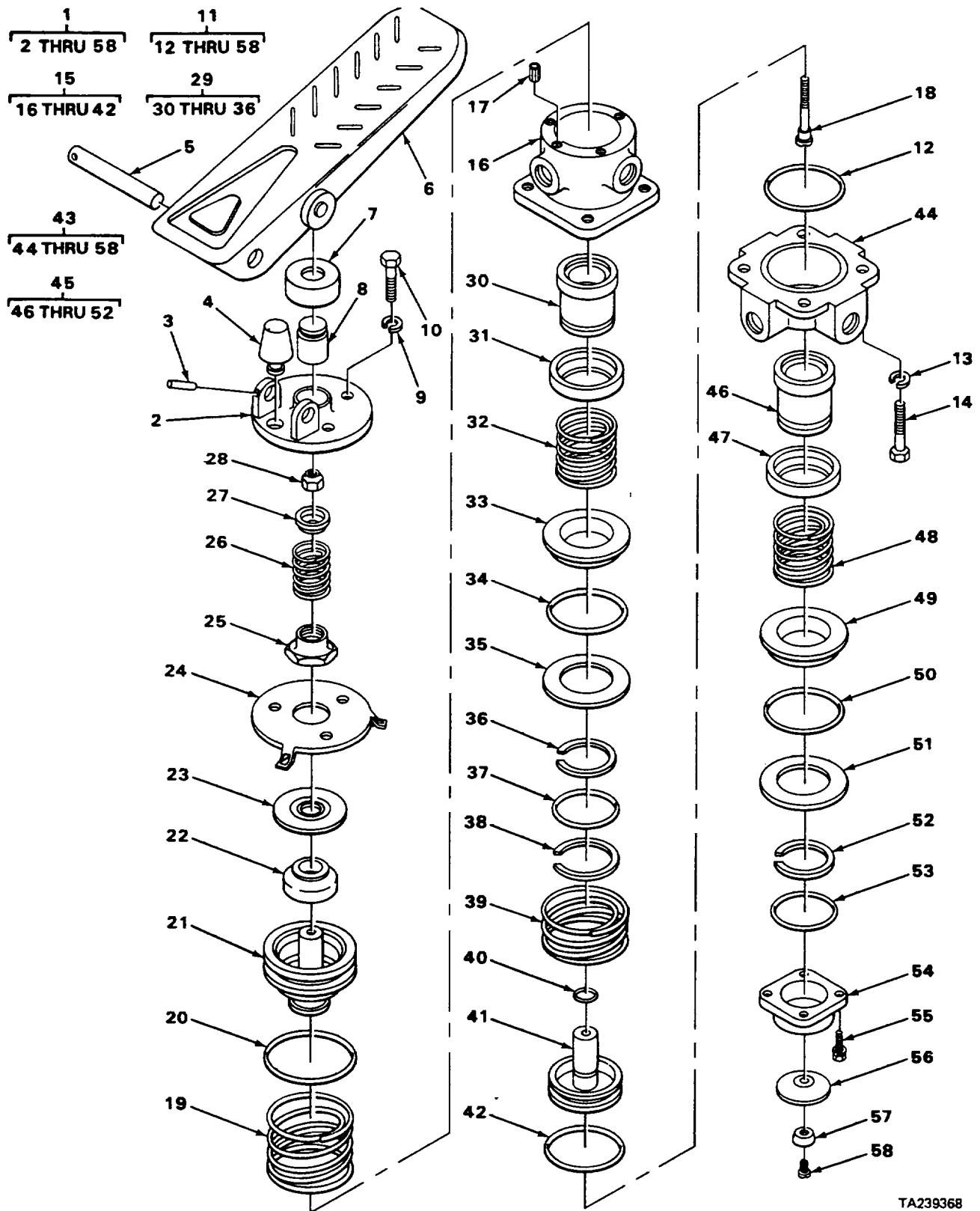

FIGURE 115. DUAL BRAKE VALVE ASSEMBLY.

SECTION II

TM5-3810-300-34P

(1) ITEM NO	(2) SMR CODE	(3) FSCM	(4) PART NUMBER	(5)	(6) DESCRIPTION AND USABLE ON CODES (UOC)	QTY
GROUP 1208 AIR BRAKE SYSTEM						
FIG. 115 DUAL BRAKE VALVE ASSEMBLY						
1	XDFFF	06853	286373		DUAL BRAKE VALVE AS.....	1
2	PFFZZ	06353	236979		PLATE,MOUNTING.....	1
3	PFFZZ	96906	MS16562-131		PIN,SPRING.....	1
4	PFFZZ	06353	36980		STOP BUTTON.....	1
5	PFFZZ	06353	238888		PIN,STRAIGHT,HEADLE.....	1
6	PFFZZ	06353	226834		PEDAL,CONTROL.....	1
7	PFFZZ	06853	236982		BOOT,DUST AND MOIST.....	1
8	PFFZZ	06853	236981		PISTON,LINEAR ACTUA.....	1
9	PFFZZ	96906	MS35340-45		WASHER,LOCK.....	3
10	PFFZZ	80064	2585163-32		BOLT,SELF-LOCKING.....	3
* 11	PFFFF	06853	286171		VALUE THROTTLE.....	1
12	XAFZZ	06353	248338		O RING.....	1
* 13	PFFZZ	06853	202981		WASHER,LOCK.....	4
* 14	PBFZZ	06853	203198		SCREW,CAP,HEXAGON H.....	4
15	XAFZZ	06853	286169		BODY ASSEMBLY,UPPER.....	1
16	XAFZZ	06853	290181		BODY,UPPER.....	1
* 17	PBFZZ	06853	245050		FILTER,BRAKE VALVE.....	1
* 18	PFFZZ	06353	290186		SCREW,SHOULDER.....	1
* 19	PFFZZ	06853	247231		SPRING,HELICAL,COMP.....	1
* 20	PFFZZ	06353	239643		PACKING,PREFORMED.....	1
* 21	PAFZZ	06853	290184		PISTON,HYDRAULIC BR.....	1
* 22	PAFZZ	11383	5D768		MOUNT,RESILIENT.....	1
* 23	PAFZZ	06853	293187		SEAT,VALVE.....	1
* 24	PFFZZ	06853	239668		RETAINER,BRAKE VALV.....	1
* 25	PFFZZ	06853	293188		NUT,SLEEVE.....	1
* 26	PFFZZ	06853	290185		SPRING,HELICAL,COMP.....	1
* 27	PFFZZ	36153	290189		RETAINER,HELICAL CO.....	1
* 28	PFFZZ	96906	MS21044D3		NUT,SELF-LOCKING,HE.....	1
* 29	PFFZZ	06853	279754		GUIDE,VALVE STEM.....	1
* 30	PFFZZ	06853	248534		VALVE,INLET AND EXH.....	1
* 31	PFFZZ	06353	244435		SEAT,HELICAL COMPRE.....	1
* 32	PFFZZ	06853	244437		SPRING,HELICAL,COMP.....	1
* 33	DFFLZ	06853	244439		O-RING RETAINER,BRA.....	1
* 34	PFFZZ	06853	234045		PACKING,PREFORMED.....	1
* 35	XDFLZ	06853	244438		WASHER,FLAT.....	1
* 36	PFFZZ	96906	MS16624-1037		RING,RETAINING.....	1
* 37	PFFZZ	06953	239219		PACKING,PREFORMD.....	1
* 38	XAFZZ	06853	240345		CLIP,RETAINING.....	1
* 39	XAFZZ	06853	290190		SPRING,RELAY PISTON.....	1
* 40	PFFZZ	06853	239136		PACKING,PREFORMED.....	1
* 41	PFFZZ	06853	290202		PISTON,VALVE.....	1
* 42	PFFZZ	06853	247226		PACKING,PREFORMED.....	1
43	XAFZZ	06853	286170		BODY ASSEMBLY,LOWER.....	1
44	XAFZZ	06353	290182		BODY,LOWER.....	1
45	XAFZZ	06853	286172		INLET AND EXHAUST V.....	1
46	XAFZZ	06853	248536		INLET AND EXHAUST V.....	1
* 47	PFFZZ	06853	247216		RETAINER,HELICAL CO.....	1
* 48	PFFZZ	06853	247217		SPRING,HELICAL,COMP.....	1

SECTION II

TM5-3810-300-34P

(1) ITEM NO	(2) SMR CODE	(3) FSCM	(4) PART NUMBER	(5)	(6) DESCRIPTION AND USABLE ON CODES (UOC)	QTY
49	XAFZZ	06853	247219		RETAINER.....	1
* 50	XAFZZ	06853	239898		PACKING,PREFORMED.....	1
51	XAFZZ	06853	290183		WASHER,SPECIAL.....	1
52	XAFZZ	06853	247220		RING,RETAINING.....	1
* 53	PFFZZ	06853	239029		PACKING,PREFORMED.....	1
* 54	PFFZZ	59556	K-500-CH-1526		COVER,BRAKE VALVE.....	1
55	XAFZZ	06853	240161		SCREW,MACHINE WITH LOCK WASHER.....	4
* 56	PFFZZ	59556	K-500-CH-1528		DIAPHRAGM.....	1
* 57	PFFZZ	06853	239943		WASHER,SPRING TENSILE.....	1
58	XAFZZ	06853	24228		SCREW,FORMING.....	1

END OF FIGURE

115-2

1
2 THRU 27

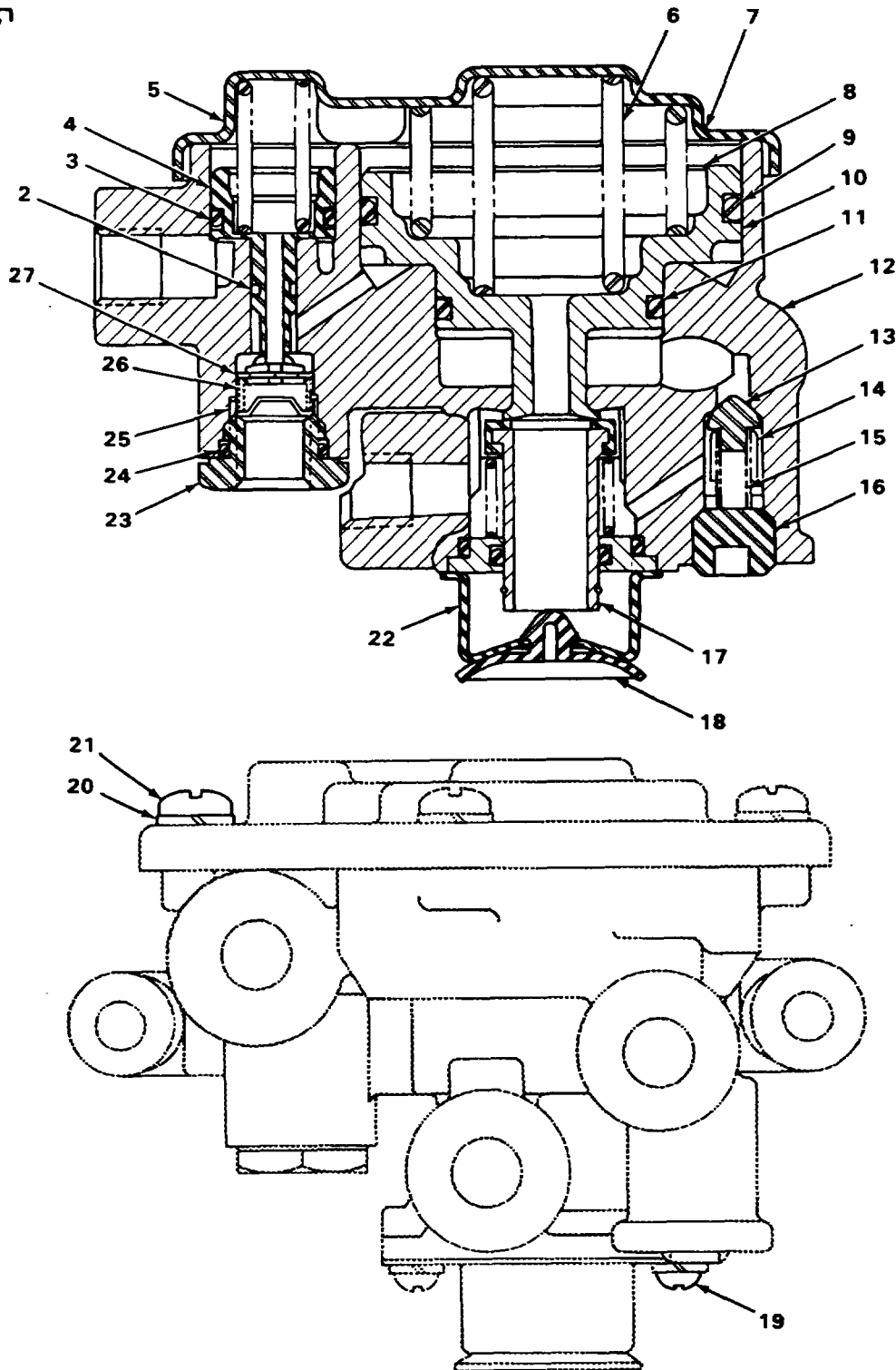

TA239369

FIGURE 116. BRAKE CONTROL VALVE ASSEMBLY.

SECTION II

TM5-3810-300-34PC01

(1) ITEM NO	(2) SMR CODE	(3) FSCM	(4) PART NUMBER	(5)	(6) DESCRIPTION AND USABLE ON CODES (UOC)	QTY
GROUP 1208 AIR BRAKE SYSTEM						
FIG. 116 BRAKE CONTROL ASSEMBLY						
1	PFFFF	06853	286364		VALVE,BRAKE PNEUMAT.....	1
2	PFFZZ	06853	240540		PACKING,PREFORMEO PART OF KIT P/N 287072	1
3	PFFZZ	06853	235063		PACKING,PREFORMED PART OF KIT P/N 287072	1
4	PFFZZ	06853	245257		PISTON,HYDRAULIC BR.....	1
5	KFFZZ	06853	290818		SPRING,PISTON PART OF KIT P/N 287072	1
6	KFFZZ	06853	290406		SPRING,PISTON PART OF KIT P/N 287072	1
*	7	PFFZZ	06853	290404	CAP,VALVE	1
	8	KFFZZ	06853	290407	SPRING,PISTON PART OF KIT P/N 237072	1
	9	KFFZZ	06553	235899	O RING PART OF KIT P/N 287072.....	1
*	10	PFFZZ	89619	745 290405	PISTON,VALVE	1
	11	PFFZZ	06853	239219	PACKING,PREFORMED PART OF KIT P/N 28707	1 2
*	12	XAFZZ	06853	290399	BODY,SPRING BRAKE V.....	1
	13	KFFZZ	06853	247253	VALVE,CHECK PART OF KIT P/N 287072.....	1
	14	XAFZZ	06853	247252	GUIDE,SPRING	1
	15	XAFZZ	06853	247208	SPRING PART OF KIT P/N 287072.....	1
*	16	KFFZZ	09367	0918850	PLUG,PIPE	1
	17	KFFZZ	06853	286363	INLET AND EXHAUST V PART OF KIT P/N	1
287072						
	18	PFFZZ	06853	243969	DISK,VALVE PART OF KIT P/N 287072.....	1
	19	XAFZZ	06853	240161	SCREW,MACHINE WITH LOCK WASHER.....	2
*	20	PFFZZ	06853	202981	WASHER,LOCK	4
	21	XAFZZ	06853	290410	SCREW	4
*	22	PFFZZ	06853	243968	COVER,VALVE,BRAKE.....	1
*	23	PFFZZ	06853	202620	ADAPTER BUSHING.....	1
	24	PFFZZ	02697	2-114N674-70	PACKING,PREFORMED PART OF KIT P/N 287072	1
	25	PFFZZ	06853	243646	STOP,VALVE PART OF KIT P/N 287072	1
	26	PFFZZ	06853	241205	SPRING,HELICAL,COMP PART OF KIT P/N 287072	1
	27	PFFZZ	06953	249534	VALVE,UNLATCH,FIFTH PART OF KIT P/N 287072	1

END OF FIGURE

1
2 THRU 20

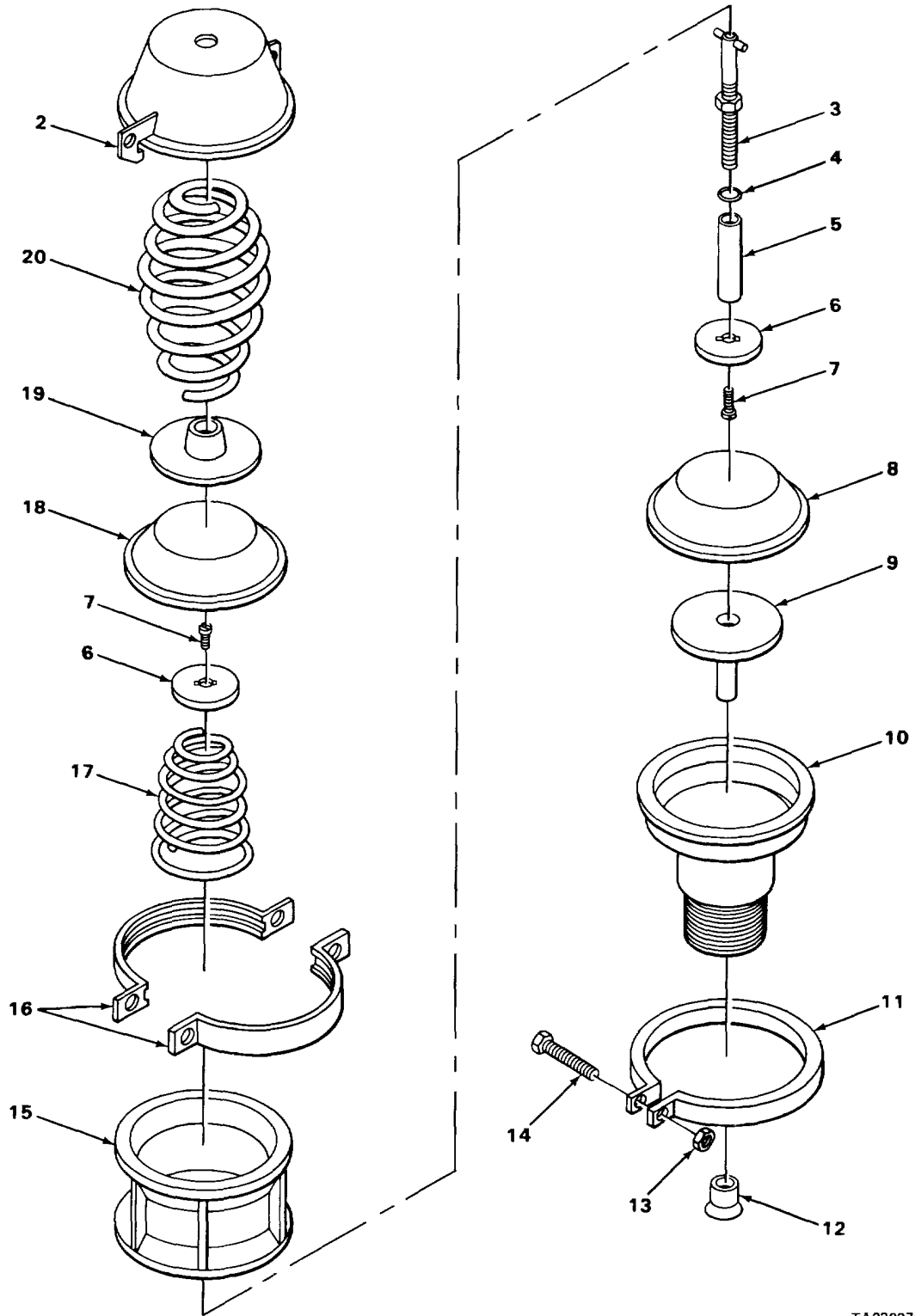

TA239370

FIGURE 117. FAILSAFE CHAMBER ASSEMBLY.

SECTION II

TM5-3810-3000-34PC01

(1) ITEM NO	(2) SMR CODE	(3) FSCM	(4) PART NUMBER	(5)	(6) DESCRIPTION AND USABLE ON CODES (UOC)	QTY
GROUP 1208 AIR BRAKE SYSTEM						
FIG. 117 FAILSAFE CHAMBER ASSEMBLY						
1	PFFFF	12361	9-049-104175		FAILSAFE CHAMBER AS	2
2	XAFZZ	50153	48M002		CHAMBER	1
3	PFFZZ	50153	11M011		STUD ASSEMBLY, RELEA	1
*	4	PFFZZ	02697	2-114N674-70	PACKING, PREFORMED	1
5	XAFZZ	50153	48M038		ROD, ADAPTER PUSH	1
*	6	XDFZZ	50153	11M037	PLATE, BACKING, BRAKE	2
*	7	PFFZZ	50153	11428R8	SCREW, SELF-LOCKING	2
*	8	PFFZZ	78500	2797-0-56	DIAPHRAGM, CHAMBER, B	1
*	9	PFFZZ	78500	A73-1779V230	PISTON, AIR BRAKE	1
10	XAFZZ	78500	A3-3780-R-122		HOUSING, NONPRESSURE	1
*	11	PFFZZ	97286	2797V100	CLAMP, RIM CLENCHING	1
12	PFFZZ	63734	1779Q433		GUIDE, BRAKE ASSEMBL	1
*	13	PFFZZ	78500	N35P	NUT, PLAIN, HEXAGON	1
14	PFHZZ	79780	15X725		BOLT, SPECIAL	1
15	XAFZZ	50153	48M001		ADAPTER	1
16	XAFZZ	50153	48M005		CLAMP ASSEMBLY	1
*	17	PFFZZ	50153	11MO14	SPRING	1
18	XAFZZ	50153	48M009		DIAPHRAGM	1
19	XAFZZ	50153	48M003		PLATE, PRESSURE	1
20	XAFZZ	50153	48M006		SPRING, COMPRESSION	1

END OF FIGURE

117-1

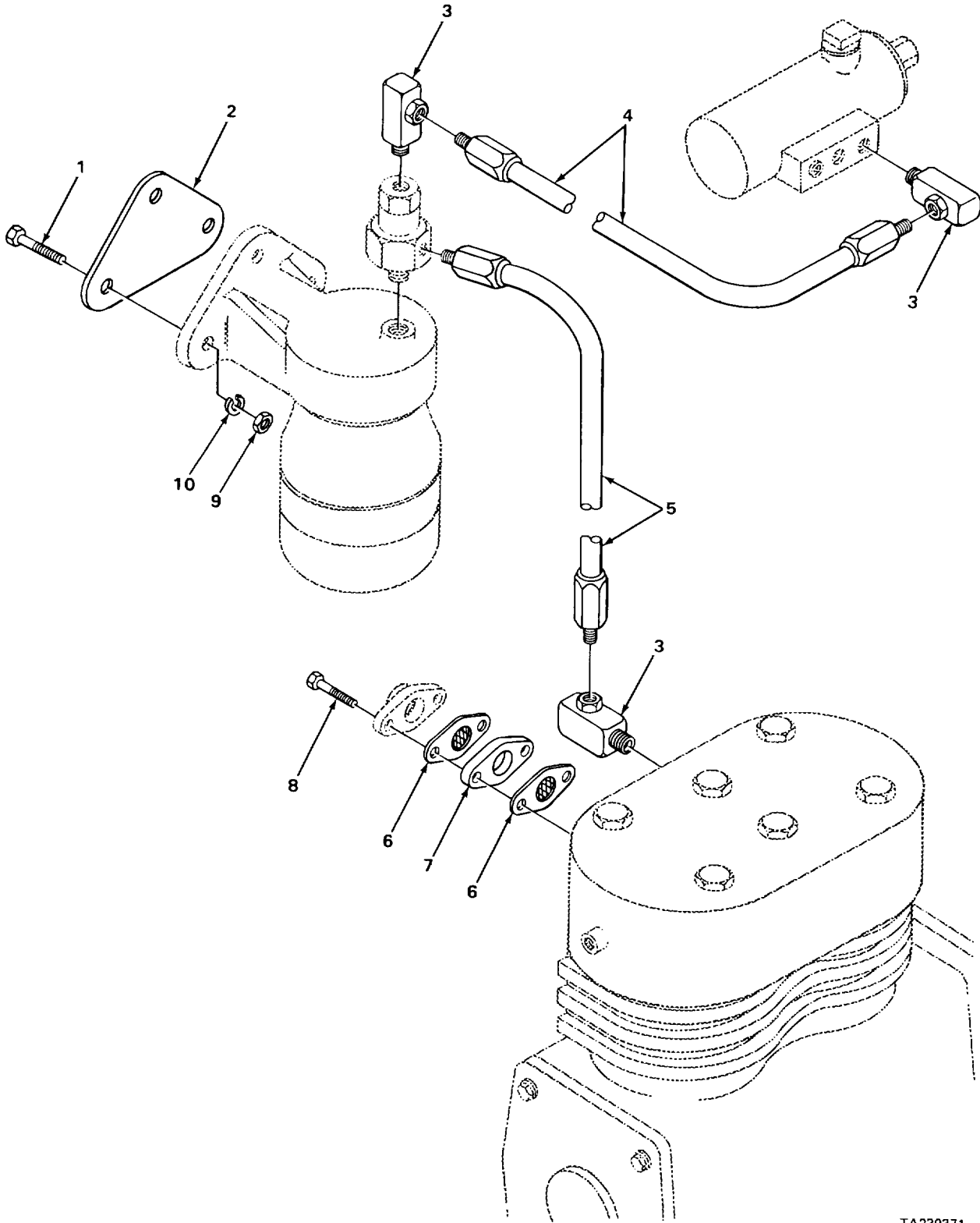

TA239371

FIGURE 118. ALCOHOL EVAPORATOR COMPONENTS.

SECTION II

TM5-3810-300-34P

(1) ITEM NO	(2) SMR CODE	(3) FSCM	(4) PART NUMBER	(5)	(6) DESCRIPTION AND USABLE ON CODES (UOC)	QTY
GROUP 1208 AIR BRAKE SYSTEM						
FIG. 118 ALCOHOL EVAPORATOR COMPONENTS						
1	PFOZZ	96906	MSS0728-8		SCREW,CAP,HEXAGON	3
2	XDOZZ	12361	4-137-1-00290		PLATE,MOUNTING	1
3	XOFZZ	12361	7-445C20204		ADAPTER,SWIVEL	3
4	PFFZZ	01276	FG1016AEA0160		HOSE,ASSEMBLY,NONME	1
5	XDFZZ	00624	FG1016AEA0240		HOSE,ASSEMBLY.....	1
6	PFFZZ	06853	236170		GASKET	2
7	PFFZZ	06853	2367C1		ADAPTER,ALCOHOL EVA.....	1
8	PFFZZ	96906	MSS50728-44		BOLT,MACHINE	2
9	PFOZZ	96906	MS51961-2		NUT,PLAIN,HEXAGON	3
10	PFOZZ	96906	MS35336-44		WASHER,LOCK	3

END GF FIGURE

118-1

1
2 THRU 11

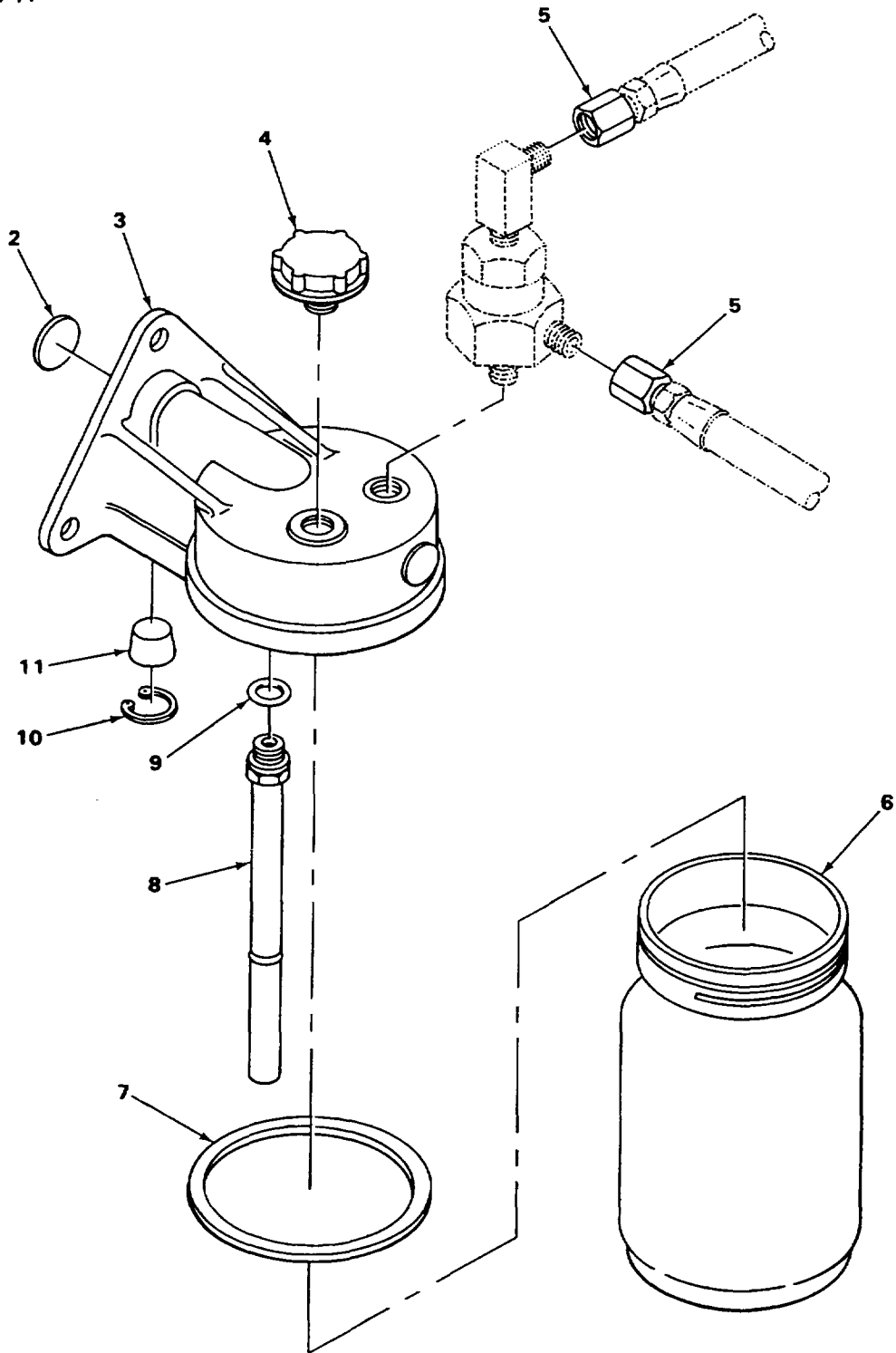

TA239372

FIGURE 119. ALCOHOL EVAPORATOR ASSEMBLY

(1) ITEM NO	(2) SMR CODE	(3) FSCM	(4) PART NUMBER	(5)	(6) DESCRIPTION AND USABLE ON CODES (UOC)	QTY
GROUP 1208 AIR BRAKE SYSTEM						
FIG. 119 ALCOHOL EVAPORATOR ASSEMBLY						
1	XDOFF	12361	1-348-000062		ALCOHOL EVAPORATOR.....	1
2	PFFZZ	06853	242221		.PLUG,EXPANSION	1
3	XDFZZ	06853	24E620		.BODY,EVAPORATOR ALC.....	1
4	PFFZZ	06853	243939		.PLUG,MACHINE THREAD.....	1
5	PFFZZ	06853	217224		.ADAPTER,STRAIGHT,PI	2
6	PFFZZ	06853	23E956		.JAR,EVAPORATOR	1
7	PFFZZ	06853	243940		.GASKET	1
8	PFFZZ	06853	243937		.ADAPTER,STRAIGHT,PI	1
9	PFFZZ	06853	235071		.PACKING,PREFORMED.....	1
10	PFFZZ	06853	243950		.RING,RETAINING	1
11	PFFZZ	06853	235135		.STRAINER ELEMENT,SE	1

END OF FIGURE

119-1

1
2 THRU 6

7
8 THRU 16

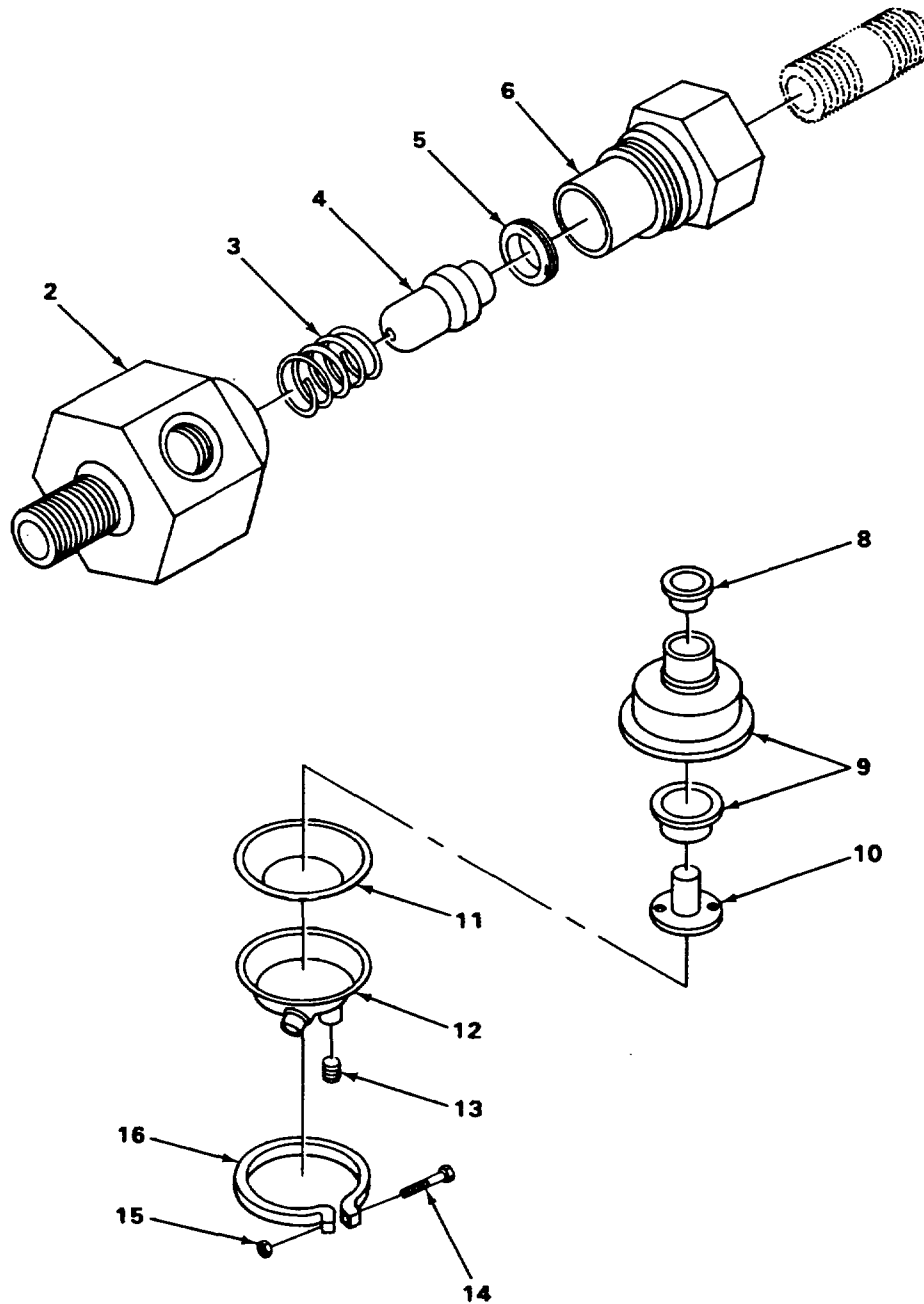

TA239373

FIGURE 120. CHECK VALVE (ALCOHOL EVEPORATOR) AND AIR BRAKE CHAMBER ASSEMBLY

(1) ITEM NO	(2) SMR CODE	(3) FSCM	(4) PART NUMBER	(5)	(6) DESCRIPTION AND USABLE ON CODES (UOC)	QTY
GROUP 1208 AIR BRAKE SYSTEM						
FIG. 120 CHECK VALVE (ALCOHOL EVEAPORATOR) AND AIR BRAKE CHAMBER						
1	PFOZZ	06953	275756		VALVE,CHECK.....	1
2	XAFZZ	06853	240905		.BODY.....	1
3	PFFZZ	06853	240906		.SPRING,HELICAL,COMP.....	1
4	PFFZZ	06853	240907		.DISK,VALVE.....	1
*	5	PBFZZ	06853	240908	.PACKING,PREFORMED.....	1
*	6	PBFZZ	06853	240909	.CAP,NUT,CHECK VALVE.....	1
7	XDFFF	78500	Y4-3276-P-16		.CHAMBER,AIR BRAKE.....	4
8	PFFZZ	63734	1779Q433		.GUIDE,BRAKE ASSEMBL.....	1
9	XDFZZ	78900	A-3780-S-123		.NON-PRESSURE HOUSIN ASSEMBLY.....	1
10	XDFZZ	78500	A37-1779-X-232		.DIAPHRAGM PLATE AS.....	1
11	PFFZZ	78500	27978106		.DIAPHRAGM.....	
*	12	XDFZZ	78500	3-3780-N-66	.HOUSING ASSEMBLY,AC.....	1
13	PFFZZ	78500	1199-A-3797		.PLUG.....	1
14	PFFZZ	79780	15X725		.ROLT,SPECIAL.....	1
15	XDFZZ	78500	NP-35		.NUT.....	1
16	PFFZZ	78500	2797-G-111		.CLAMP,LOOP.....	1

END OF FIGURE

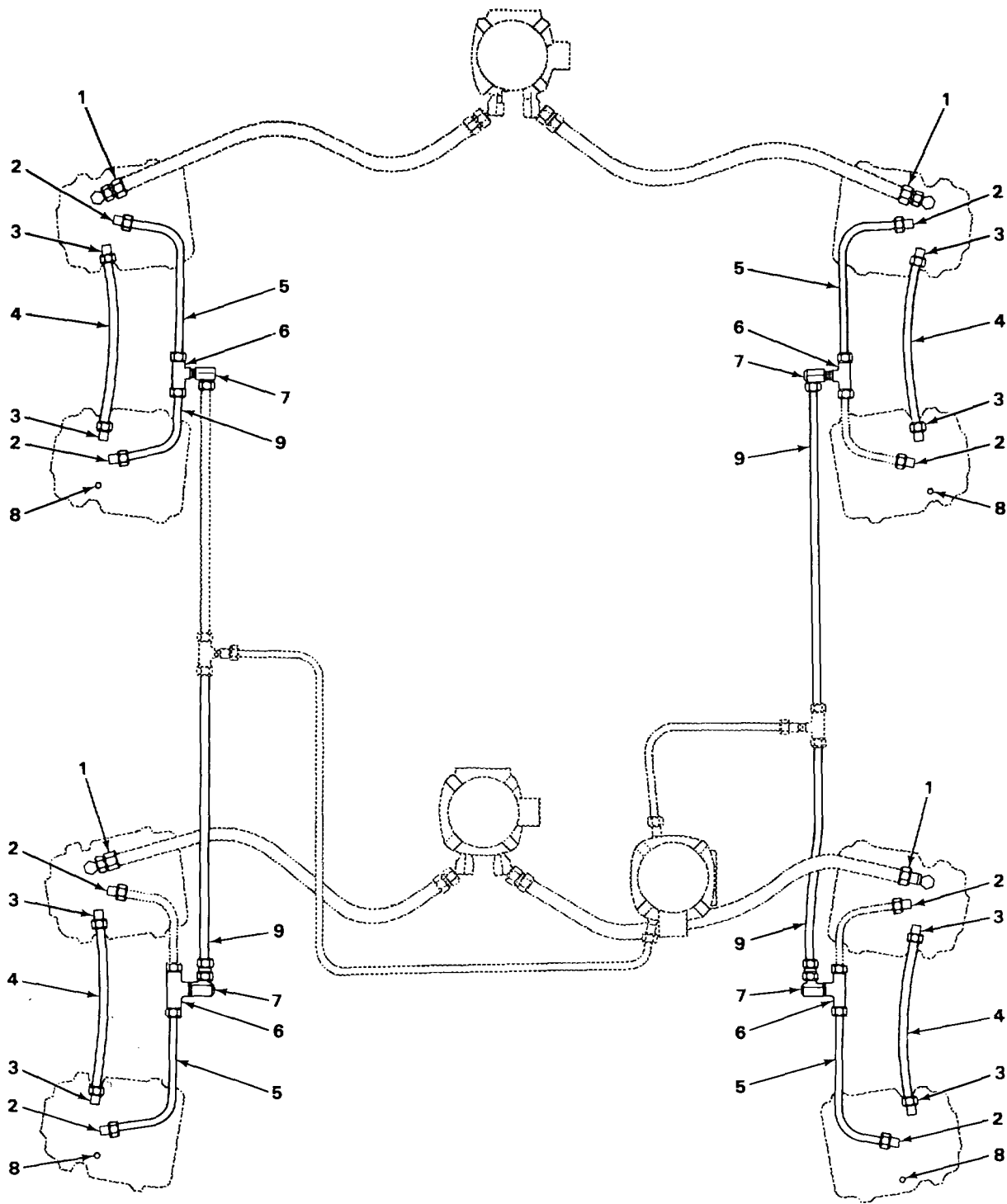

TA239374

FIGURE 121. REAR AXLE AIR BRAKE LINES AND FITTINGS

SECTION II

TM5-3810-300-34P

(1) ITEM NO	(2) SMR CODE	(3) FSCM	(4) PART NUMBER	(5)	(6) DESCRIPTION AND USABLE ON CODES (UOC)	QTY
GROUP 1208 AIR BRAKE SYSTEM						
FIG. 121 REAR AXLE AIR BRAKE LINES AND FITTINGS						
1	PFFZZ	30327	60TA-06X08		ELBOW,PIPE	4
2	XDFZZ	12361	1-446-C60607		ELBOW,MALE	8
3	XDFZZ	12361	1-446-C80607		ELBOW,MALE	8
4	XDFZZ	12361	6-S11-081120		TUBING,COPPER	4
5	XDFZZ	12361	SL11-060960		TUBING	4
6	XDFZZ	88220	41?-F0604		TEE,FEMALE.....	4
7	XDFZZ	12361	1-445-C40604		ADAPTER,SWIVEL	4
8	XDFZZ	12361	1-444-030031		PLUG,PIPE	4
9	XDFZZ	12361	6-S11-061120		TUBING	4

END OF FIGURE

121-1

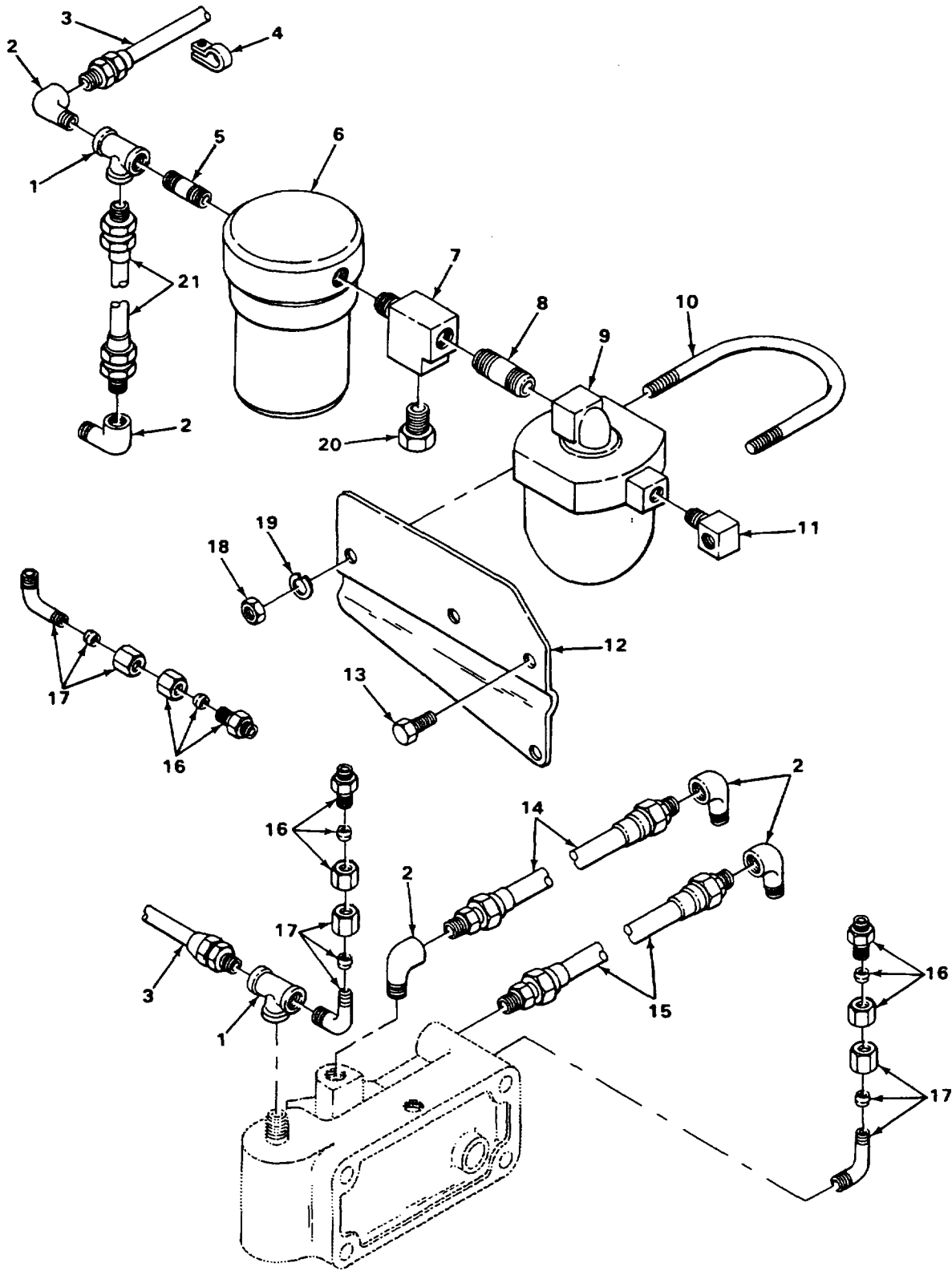

TA239375

FIGURE 122. AIR REGULATOR VALVE AND AIR FILTER.

SECTION II

TM5-3810-300-34P

(1) ITEM NO	(2) SMR CODE	(3) FSCM	(4) PART NUMBER	(5) DESCRIPTION AND USABLE ON CODES (UOC)	(6) QTY
GROUP 1208 AIR BRAKE SYSTEM					
FIG. 122 AIR REGULATOR VALVE AND AIR FILTER					
1	XDFZZ	52304	12881	TEE	2
2	PFFZZ	52304	12845	ELBOW,PIPE	5
3	XDFZZ	52304	55522	HOSE ASSEPBLY	1
4	XDFZZ	52304	11665	CLAMP	1
5	XDFZZ	52304	12169	NIPPLE,PIPE	1
6	PFFZZ	52304	16743	VALVE,REGULATOR	1
7	XDFZZ	52304	16S75	TEE	1
8	XDFZZ	52304	16741	NIPPLE,PIPE	1
9	PFFZZ	52304	A4041	FILTER ASSEPBLY	1
10	XDFZZ	52304	16742	U BOLT	1
11	XDFZZ	52304	16865	ELBOW,STREET	1
12	XDFZZ	52304	16744	BRACKET	1
13	XDFZZ	52304	X-BL-601	CAP,SCREW	1
14	PFFZZ	90407	16008P11	HOSE ASSEMBLY,NONME	1
15	XDFZZ	52304	55527	HOSE ASSEMBLY.....	1
16	XDFZZ	52304	84001	CONNECTOR ASSEMBLY	3
17	XDFZZ	52304	35002	ELBOW ASSEMBLY.....	3
18	PFFZZ	52304	18408	SEAL.....	2
19	XDFLZ	52304	X-3-400	WASHER,LOCK	2
20	XDFZZ	52304	9332	BUSHING.....	1
21	PFFZZ	12361	9-904-102003	SEAL.....	1

END OF FIGURE

122-1

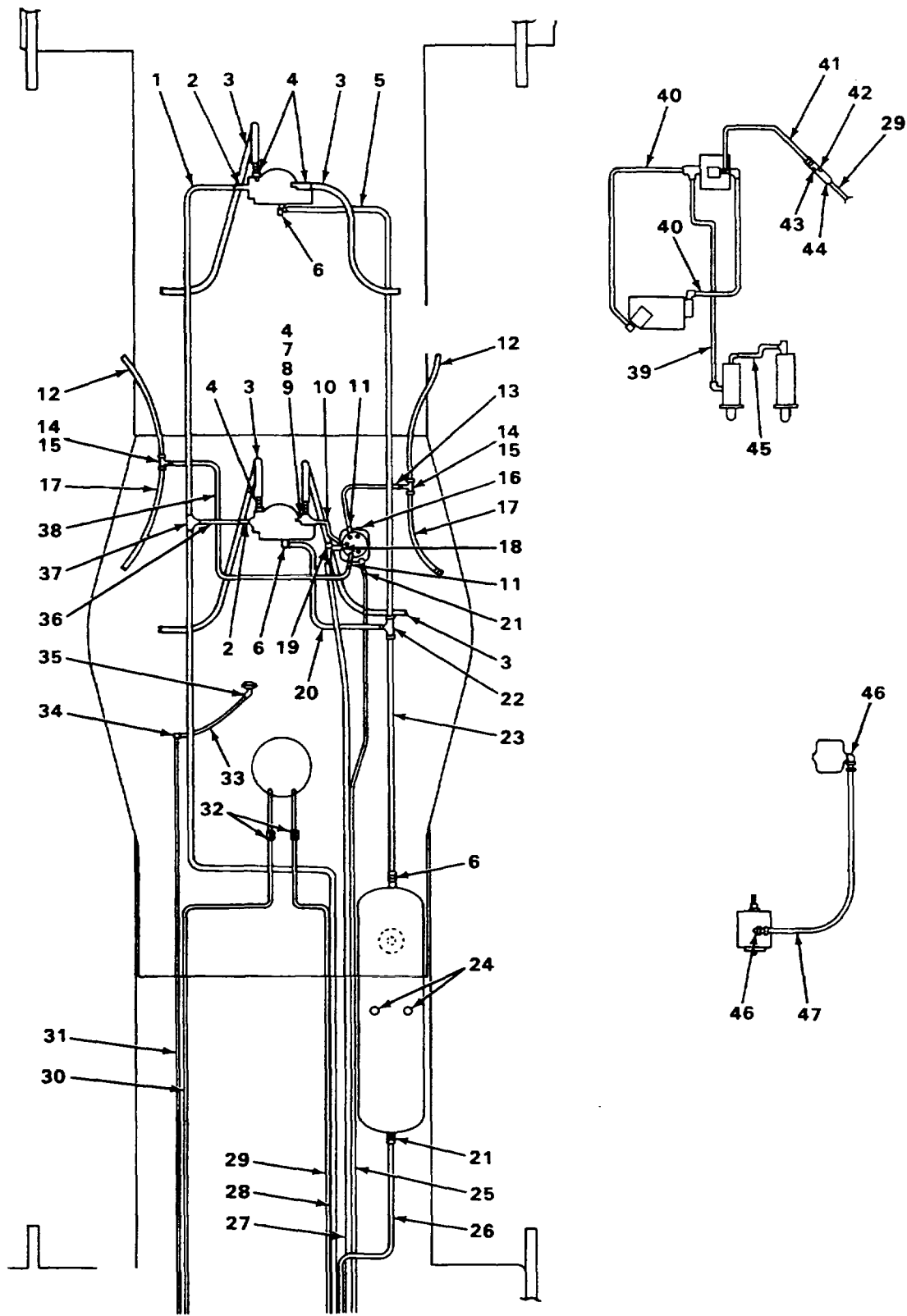

FIGURE 123. AIR BRAKE SYSTEM LINES AND FITTINGS.

SECTION II

TM5-3810-300-34P

(1) ITEM NO	(2) SMR CODE	(3) FSCM	(4) PART NUMBER	(5)	(6) DESCRIPTION AND USABLE ON CODES (UOC)	QTY
GROUP 1208 AIR BRAKE SYSTEM						
FIG. 123 AIR BRAKE SYSTEM LINES AND FITTINGS						
1	XDOZZ	12361	6-911-085120		TUBING,COPPER	1
2	XDOZZ	88220	469-F0804		ELBOW,MALE	2
3	XDOZZ	00624	FG1016HJH0360		HOSE	4
4	XDOZZ	30327	60TA0808		ADAPTER,SWIVEL	4
5	XDOZZ	12361	6-911-105440		TUBING,COPPER	1
6	XDOZZ	88220	468-F1012		CONNECTOR,MALE	3
7	XDOZZ	88220	468-F0404		CONNECTCR,MALE	1
8	XDOZZ	12361	7-444-040256		BUSHING.....	1
9	PFOZZ	80713	8MT8F8F		TEE,PIPE	1
10	XDOZZ	12361	6-911-G40800		TUBING,COPPER	1
11	XDOZZ	12361	7-449-060807		ELBOW,MALE	1
12	XDOZZ	00624	FG1016GGG0300		HOSE ASSEMBLY.....	2
13	XDOZZ	12361	6-911-061440		TUBING,COPPER	1
14	XDOZZ	30327	25VJ0606		TEE	2
15	XOOZZ	88220	468-F0606		CONNECTCR,MALE	2
16	XDOZZ	12361	ANS32-6		PLUG,PIPE	1
17	XDOZZ	00624	FGL016GGG0240		HOSE ASSEMBLY.....	2
18	XDOZZ	88220	469-FC402		ELBOW,MALE	1
19	XDOZZ	12361	1-446-C80406		CONNECTCR,MALE	1
20	XDOZZ	12361	6-911-102080		TUBING,COPPER	1
21	XDOZZ	88220	46--FC812		CONNECTOR,MALE	2
22	XDOZZ	88220	464-F1010		TEE	1
23	XDOZZ	12361	6-911-103600		TUBING,COPPER	1
24	XDOZZ	12361	ANS32-4		PLUG,PIPE	2
25	XDOZZ	12361	6-910-003109		TUBING,COPPER	1
26	XDOZZ	12361	6-510-002761		TUBING,COPPER	1
27	XDOZZ	12361	6-910-002758		TUBING,COPPER	1
28	XDOZZ	12361	6-910-002760		TUBING,COPPER	1
29	XDOZZ	12361	6-90-01902		TUBING,COPPER	1
30	XDOZZ	12361	6-910-003378		TUBE,COPPER	1
31	XDOZZ	12361	6-910-002762		TUBING,COPPER	1
32	XDOZZ	88220	462-F0606		UNION	2
33	XDOZZ	00624	FG1016EEE0360		HOSE ASSEMBLY.....	1
34	XDOZZ	88220	466-F0404		CONNECTCR,FEMALE.....	3
35	XDOZZ	30327	601TA0404		ADAPTER	1
36	XDOZZ	12361	6-911-082240		TUBING,COPPER	1
37	XDOZZ	12361	7-446-C80802		TEE	1
38	XDOZZ	12361	6-911-063600		TUBING,COPPER	1
39	XDOZZ	12361	6-912-023560		TUBE	1
40	XDOZZ	12361	6-912-020240		TUBE	2
41	XDOZZ	12361	6-912-021200		TUBE	1
42	PFOLZZ	12361	7-444-040250		BUSHING,PIPE	1
43	XDOZZ	12361	7-364-000-641		CONNECTOR MALE	1
44	XDOZZ	88220	466-F0604		CONNECTCR,FEMALE.....	1
45	XDOZZ	12361	6-912-020340		TUBE	1
46	XDOZZ	12361	NPN		ELBOW	3
47	XDOZZ	00624	2807		HOSE	1

SECTION II

TM5-3810-300-34P

(1) ITEM NO	(2) SMR CODE	(3) FSCM	(4) PART NUMBER	(5)	(6) DESCRIPTION AND USABLE ON CODES (UOC)	QTY
48	XDOZZ	88220	4170-F1008		ELBOW,FEMALE	1
49	XDOZZ	12361	6-911-108000		TUBING,COPPER	1
50	XDOZZ	12361	6-910-001282		TUBE,COPPER	1
51	XDOZZ	00624	FGI016EEE0180		HOSE	1
52	XDOZZ	12361	NPN		ELBOW	1

END OF FIGURE

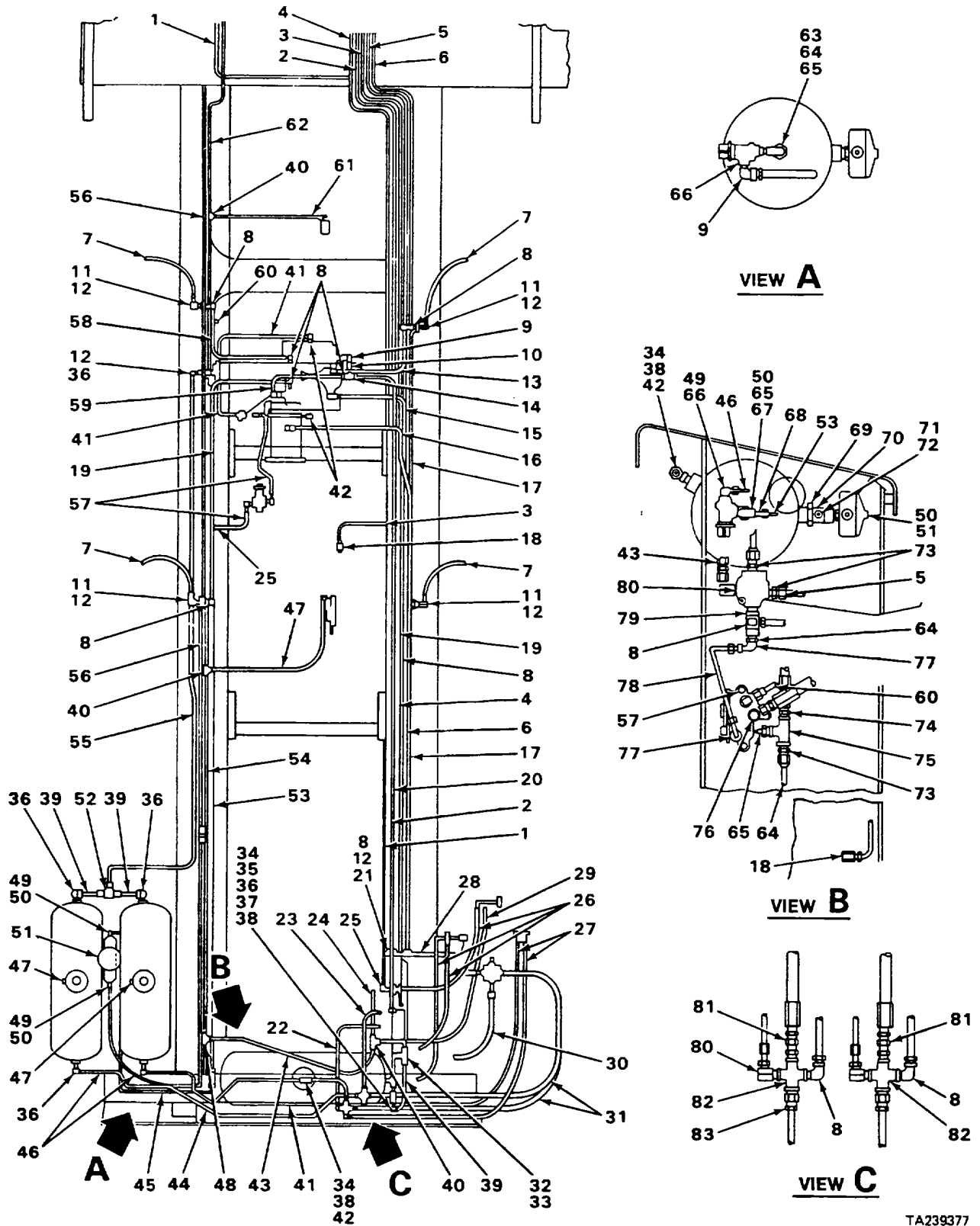

FIGURE 124. AIR BRAKE VALVES, LINES AND FITTINGS.

SECTION II

TM5-3810-300-34P

(1)	(2)	(3)	(4)	(5)	(6)
ITEM NO	SMR CODE	FSCM	PART NUMBER	DESCRIPTION AND USABLE ON CODES (UOC)	QTY

GROUP 1208 AIR BRAKE SYSTEM

FIG. 124 AIR BRAKE VALVES, LINES AND FITTINGS

1	XDOZZ	12361	6-910-002762	TUBING, COPPER	1
2	XDOZZ	12361	6-910-002760	TUBING, COPPER	1
3	XDOZZ	12361	6-910-001902	TUBING, COPPER	1
4	XDOZZ	12361	6-910-002761	TUBING, COPPER	1
5	XDOZZ	12361	6-910-003109	TUBING, COPPER	1
6	XDOZZ	12361	6-910-002758	TUBING, COPPER	1
7	XDOZZ	00624	FG1016GHG0360	HOSE ASSEMBLY.....	4
8	XDOZZ	88220	469-F0808	ELBOW, MALE	12
9	XDOZZ	8822C	469-F0804	ELBOW, MALE	6
10	XDOZZ	12361	6-911-080480	TUBE, COPPER	1
11	XDOZZ	30327	6QUA0806	ADAPTER	4
12	PFOZZ	06853	21204	ADAPTER BUSHING.....	6
13	XDOZZ	12361	6-911-083360	TUBING, COPPER	1
14	XDOZZ	12361	7-446-080802	TEE	2
15	XDOZZ	88220	470-F1008	ELBOW, FEMALE	1
16	XDOZZ	00624	2807	HOSE	1
17	XDOZZ	12361	6-911-108000	TUBING, COPPER	1
18	XDOZZ	88220	466-F0604	CONNECTOR, FEMALE	2
19	XDOZZ	12361	6-911-083120	TUBING, COPPER	2
20	XDOZZ	12361	6-911-088960	TUBE, COPPER	1-1
21	XDOZZ	12361	7-444-040356	BUSHING.....	1
22	XDOZZ	12361	6-911-081920	TUBING, COPPER	1
23	XDOZZ	12361	6-911-C81620	TUBING, COPPER	1
24	XDOZZ	12361	6-911-061920	TUBE, COPPER	1
25	XDOZZ	88220	466-F0404	CONNECTOR, FEMALE	3
26	XDOZZ	00624	FG1016EGE0900	HOSE ASSEMBLY.....	2
27	XDOZZ	00624	FG1016EEE0840	HOSE ASSEMBLY.....	3
28	XDOZZ	00624	FG1016GHG0180	HOSE.....	1
29	XDOZZ	00624	FG1016EGE0760	HOSE ASSEMBLY.....	1
30	XDOZZ	00624	FG10L6GHG0480	HOSE ASSEMBLY.....	1
31	XDOZZ	00624	FG1122HKH0600	HOSE ASSEMBLY.....	2
32	XDOZZ	88220	477-F1004	TEE, FEMALE.....	1
33	PFOZZ	06853	220332	COCK, PLUG	1
34	XDOZZ	88220	468-F0812	CONNECTOR, PALE.....	4
35	XDOZZ	00624	2085-12-8S	ELBOW, MALE	1
36	XDOZZ	88220	469-F1008	ELBOW, MALE	5
37	XDOZZ	06853	227704	VALVE, CHECK, SINGLE.....	1
38	XDOZZ	00624	2094-12-12S	TEE, MALE	2
39	XDOZZ	12361	6-911-1006400	TUBING, COPPER	3
40	XDOZZ	88220	477-F0604	TEE, FEMALE.....	3
41	XDOZZ	12361	6-911-102400	TUBING, COPPER	1
42	XDOZZ	88220	468-F1012	CONNECTOR, MALE	2
43	XDOZZ	12361	6-911-062880	TUBE, COPPER	1
44	XDOZZ	12361	6-911-105440	TUBING, COPPER	1
45	XDOZZ	12361	6-911-084320	TUBING, COPPER	1
46	XDOZZ	12361	6-911-064000	TUBE, COPPER	2
47	XDOZZ	12361	AN932-3	PLUG, PIPE	3

SECTION II

TM5-3810-300-34P

(1)	(2)	(3)	(4)	(5)	(6)
ITEM NO	SMR CODE	FSCM	PART NUMBER	DESCRIPTION AND USABLE ON CODES (UOC)	QTY
48	XDOZZ	88220	464-F0606	TEE, UNION	1
49	XDOZZ	88220	464-F0604	ELBOW, MALE	3
50	XDOZZ	12361	7-444-060256	BUSHING	4
51	PFOZZ	06853	281923	VALVE, MOISTURE EJEC	5
52	XDOZZ	88220	464-F1010	TEE	2
53	XDOZZ	12361	6-910-001282	TUBE, COPPER	2
54	XDOZZ	12361	6-911-067680	TUBING, COPPER	1
55	XDOZZ	12361	6-911-109120	TUBE, COPPER	1
56	XDOZZ	12361	6-911-C63300	TUBE, COPPER	1
57	XDOZZ	00624	FG1016EE0180	HOSE	1
58	XDOZZ	88220	472-F1008	TEE, MALE	1
59	XDOZZ	12361	6-911-081120	TUBING, COPPER	1
60	XDOZZ	12361	6-911-C84000	TUBING, COPPER	1
61	XDOZZ	00624	FG1016EEE0180	HOSE ASSEMBLY	1
62	XDOZZ	12361	6-910-003378	TUBE, COPPER	1
63	XDOZZ	79470	W3400X4	ELBOW, PIPE	1
64	XDOZZ	12361	7-444-040256	BUSHING	3
65	XDOZZ	30321	24SA0404	NIPPLE	3
66	XDOZZ	06853	277148	VALVE, PRESSURE PROT	2
67	PFOZZ	6390	4MT44F	TEE PIPE1	1
68	XDOZZ	88220	468-F0404	CONNECTOR, MALE	1
69	XDOZZ	12361	7-444-100656	BUSHING	1
70	XDOZZ	73842	12MT-12F-12F	TEE, PIPE	1
71	XDOZZ	12361	7-444-060356	BUSHING	1
72	PFOZZ	06853	223444	VALVE, SAFETY RELIEF	1
73	XDOZZ	88220	468-F0808	CONNECTOR, MALE	3
74	XDOZZ	30321	60SA0806	ADAPTER	1
75	PFOZZ	10988	217-1163	TEE, PIPE	1
76	XDOZZ	30327	E-1328-6QUAQ4	ADAPTER	1
77	XDOZZ	88220	469-F0404	ELBOW, MALE	2
78	XDOZZ	12361	6-911-040640	TUBING, COPPER	1
79	PFOZZ	80713	8MT8F8F	TEE, PIPE	1
80	PFOZZ	30327	60UA-08X04	ELBOW, PIPE	3
81	XDOZZ	30321	60SA008	ADAPTER, SWIVEL	2
82	XDOZZ	30327	25WJ0808	CROSS	2
83	XDOZZ	88220	468-F1008	CONNECTOR, MALE	2

END OF FIGURE

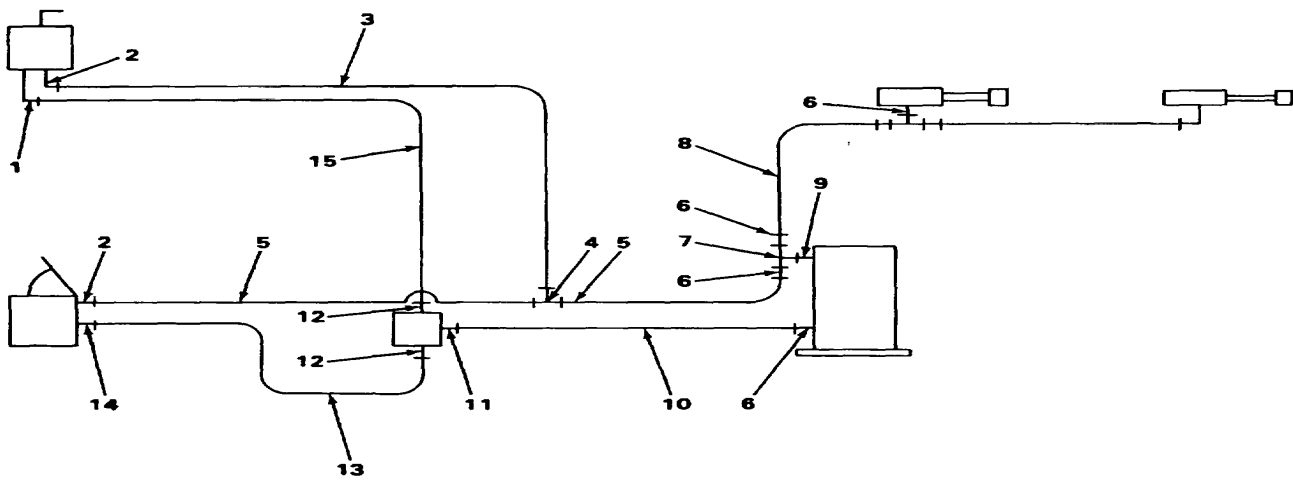

TA239378

FIGURE 125. AIR BRAKE LINES AND FITTINGS.

SECTION II

TM5-3810-300-34P

(1)	(2)	(3)	(4)	(5)	(6)
ITEM	SMR		PART		
NO	CODE	FSCM	NUMBER	DESCRIPTION AND USABLE ON CODES (UOC)	QTY

GROUP 1208 AIR BRAKE SYSTEM

FIG. 125 AIR BRAKE, LINES AND FITTINGS

1	XDOZZ	30327	6OUC0404	ADAPTER, UNION SWIVE.....	1
2	XDOZZ	30327	E-1328-6QUAQ4	ADAPTER, UNION SWIVE.....	2
3	XDOZZ	00624	FG1016EEE0700	HOSE ASSEMBLY.....	1
4	XDOZZ	30321	60VJ0404	ADAPTER, UNION SWIVE.....	1
5	XDOZZ	00624	FG1016EEE0460	HOSE.....	2
6	PFOZZ	30327	60SA-02-04	REDUCER, PIPE.....	4
7	XDOZZ	82666	1/8" STD PIPE T EE	TEE.....	1
8	XDOZZ	00624	FG1016EEE1080	HOSE ASSEMBLY.....	1
9	XDOZZ	30327	24SA0202	NIPPLE, PIPE.....	1
10	XDOZZ	00624	FG1016EEE0840	HOSE ASSEMBLY.....	1
11	XDOZZ	12361	7-445-060404	ADAPTER, UNION SWIVE.....	1
12	XDOZZ	30327	60SA0604	ADAPTER, UNION SWIVE.....	2
13	XDOZZ	00624	FG1016EEE0130	HOSE ASSEMBLY.....	1
14	XDOZZ	30327	60TA0404	ADAPTER, UNION SWIVE.....	1
15	XDOZZ	00624	FG1016EEE0960	HOSE ASSEMBLY.....	1

END OF FIGURE

$\frac{1}{2}$

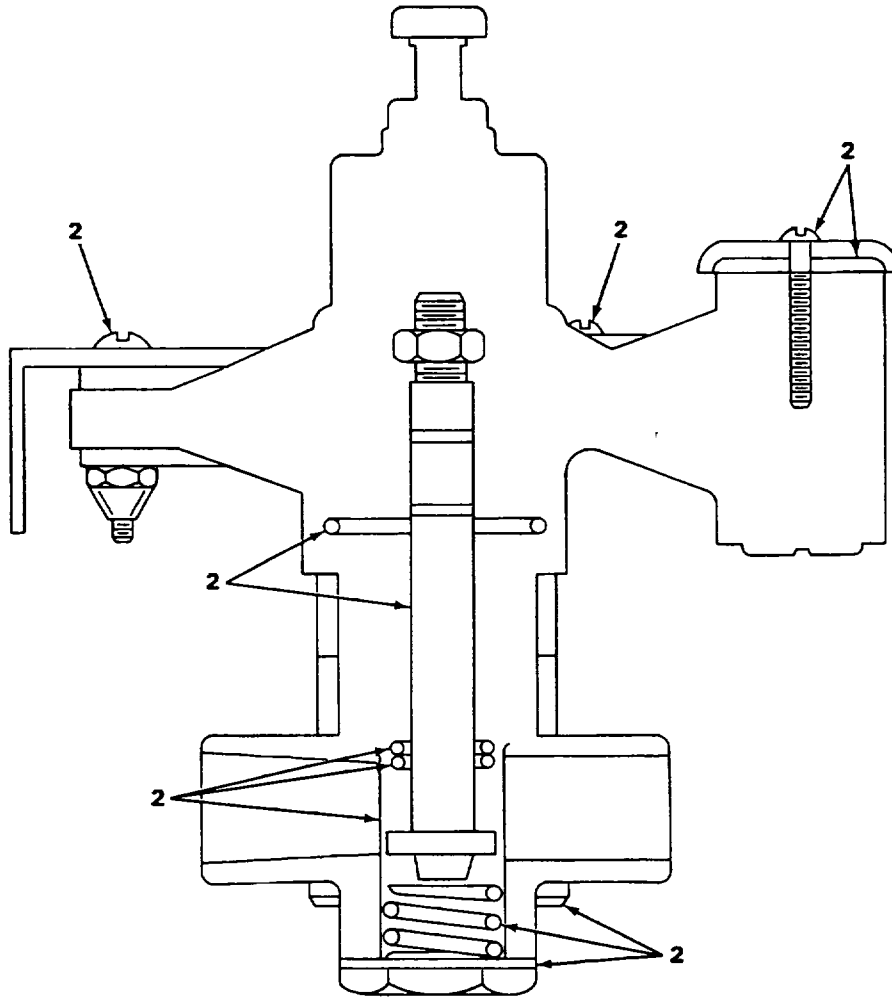

TA239379

FIGURE 126. RELAY VALVE.

SECTION II

TM5-3810-300-34P

(1)	(2)	(3)	(4)	(5)	(6)
ITEM	SMR		PART		
NO	CODE	CAGE	NUMBER	DESCRIPTION AND USABLE ON CODES (UOC)	QTY

GROUP 1208 AIR BRAKE SYSTEM

FIG. 126 RELAY VALVE

* 1	XDOZZ	11331	112381	VALVE, RELAY	1
2	XDOZZ	11331	114289	REPAIR KIT	1

END OF FIGURE

126-1

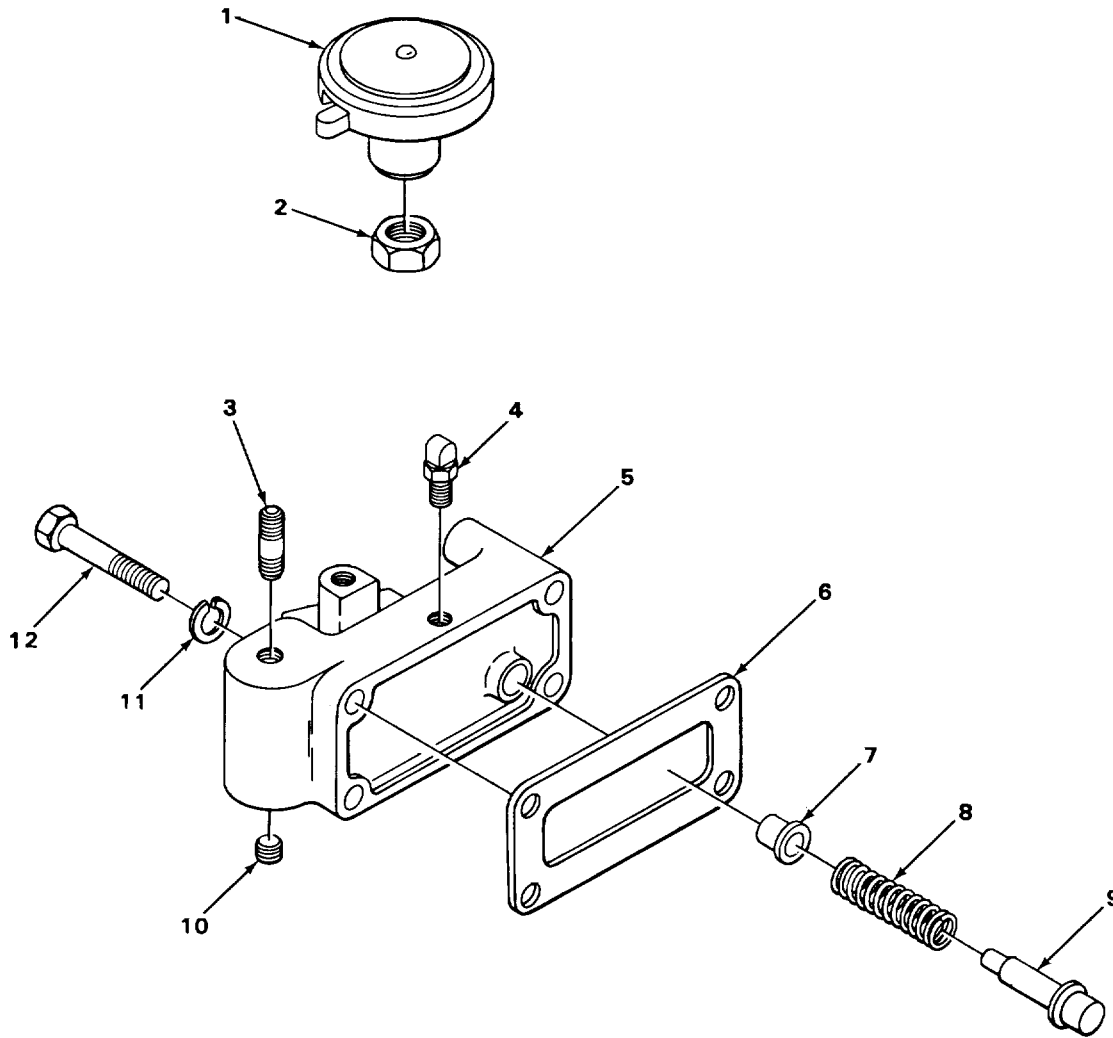

TA239380

FIGURE 127. SELECTOR AND SLAVE VALVES.

SECTION II

TM5-3810-300-34P

(1)	(2)	(3)	(4)	(5)	(6)
ITEM	SMR		PART		
NO	CODE	CAGEC	NUMBER	DESCRIPTION AND USABLE ON CODES (UOC)	QTY

GROUP 1208 AIR BRAKE SYSTEM

FIG. 127 SELECTOR AND SLAVE VALVES

* 1	XDOZZ	52304	A-4392	VALVE, SELECTOR.....	1
2	XDOZZ	52304	X9-802	NUT.....	1
3	XDFZZ	52304	12769	NIPPLE, PIPE.....	1
4	XDFZZ	12361	9-904-101905	VALVE, BREATHER.....	1
5	PFFZZ	52304	A4688	MODULATOR, TRANSMISS.....	1
6	PFFZZ	73460	15758	GASKET.....	1
7	XDFZZ	52304	12751	SLEEVE.....	1
8	PFFZZ	52304	6392	SPRING.....	1
9	XDFZZ	52304	15102	PIN.....	1
10	XDFZZ	52304	X-12-20B	PLUG, PIPE.....	1
11	XDFZZ	52304	X-3-400	WASHER, LOCK.....	4
12	XDFZZ	52304	X-8-411	CAPSCREW.....	4

END OF FIGURE

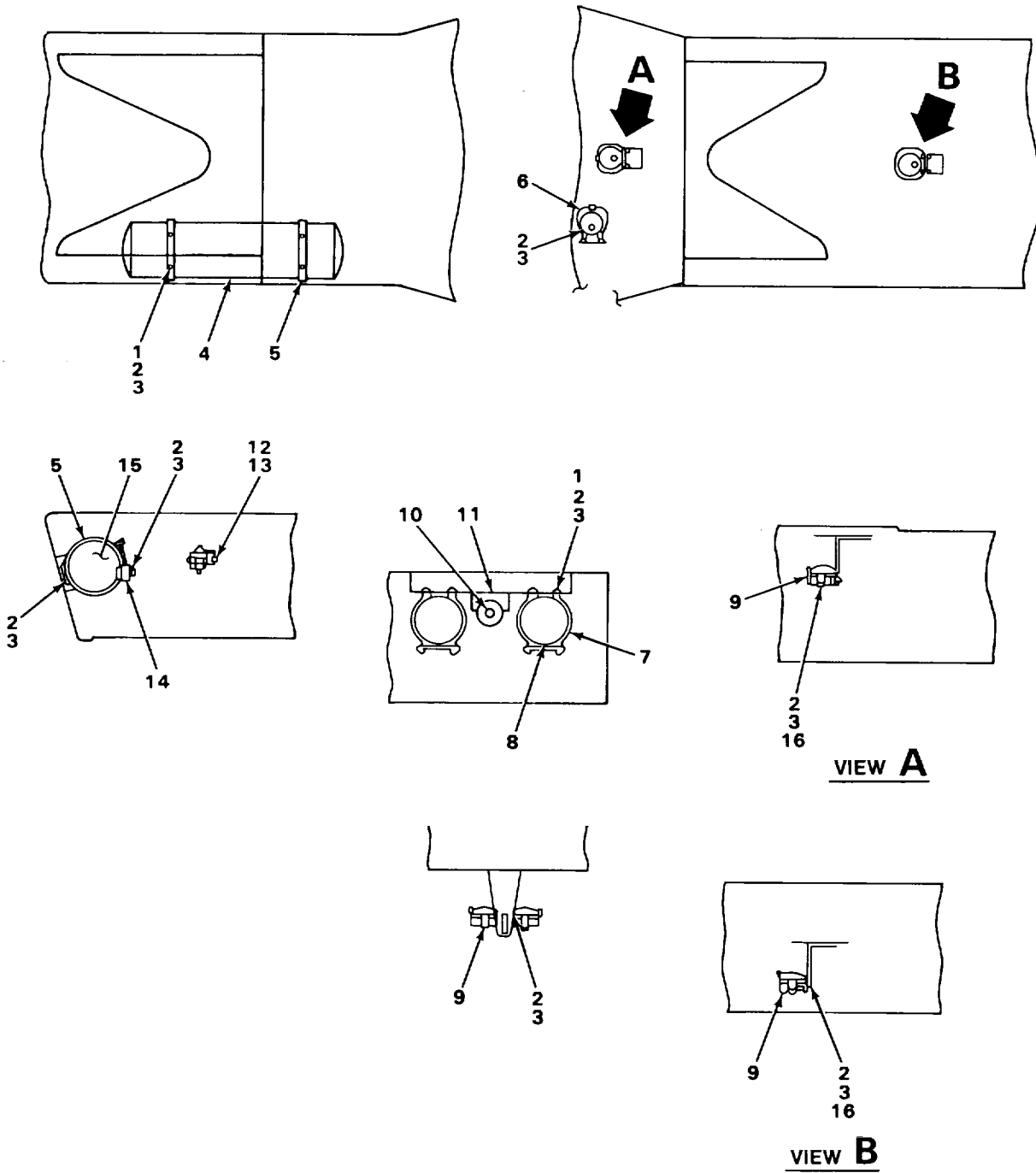

FIGURE 128. RELAY VALVES, AIR RESERVOIR AND RELATED COMPONENTS.

SECTION II

TM5-3810-300-34P

(1)	(2)	(3)	(4)	(5)	(6)
ITEM	SMR		PART		
NO	CODE	CAGE	NUMBER	DESCRIPTION AND USABLE ON CODES (UOC)	QTY

GROUP 1208 AIR BRAKE SYSTEM

FIG. 128 RELAY VALVES, AIR RESERVOIR AND RELATED COMPONENTS

1	PFFZZ	96906	MS18154-60	SCREW, CAP, HEXAGON H	12
2	PFFZZ	96906	MS35338-46	WASHER, LOCK	27
3	PFFZZ	96906	MS51967-8	NUT, PLAIN, HEXAGON	27
4	XDFZZ	06853	226189	RESERVOIR, AIR	1
5	PFFZZ	06853	221399	BRACKET, PIPE	2
6	PFFZZ	06853	286370	VALVE, ROTARY, DIRECT	1
7	XDFZZ	06853	225293	BRACKET, RESERVOIR	2
8	PFFZZ	06853	226503	TANK, PRESSURE	2
9	PFFZZ	06853	286370	VALVE , AIR BRAKE	4
10	XDFZZ	06853	225000	RESERVOIR	1
11	XDFZZ	72741	MC-312	CLAMP	2
12	PFFZZ	96906	MS35338-45	WASHER, LOCK.	2
13	PFFZZ	96906	MS51967-5	NUT, PLAIN, HEXAGON	2
14	PFFZZ	40152	1532592	AIR BRAKE VALVE	1
15	XDFZZ	06853	226110	RESERVOIR, AIR	1
16	PFFZZ	96906	MS90728-62	SCREW, CAP, HEXAGON H	4

END OF FIGURE

1
2 THRU 24

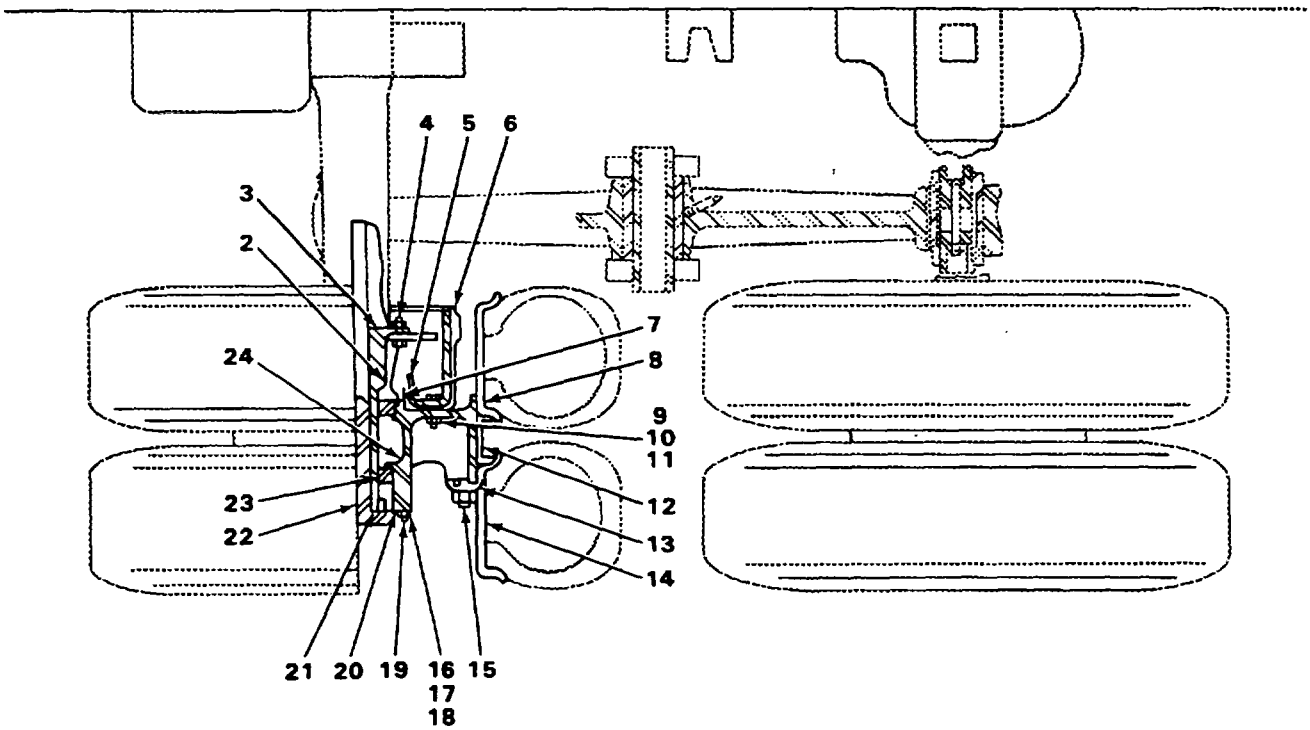

TA239382

FIGURE 129. REAR AXLE WHEEL ASSEMBLY.

SECTION II

TM5-3810-300-34P

(1)	(2)	(3)	(4)	(5)	(6)
ITEM NO	SMR CODE	FSCM	PART NUMBER	DESCRIPTION AND USABLE ON CODES (UOC)	QTY

GROUP 13 WHEELS AND TRACKS

GROUP. 1311 WHEEL ASSEMBLY

FIG. 129 REAR AXLE WHEEL ASSEMBLY

1	XDHHH	73912	3245-1	WHEEL AND DRUM ASSE	4
2	XDHZZ	60038	59SA	CONE, INNER	2
3	XDHZZ	78500	1199B1666	RING, WIPER	2
4	PFHZZ	7'8500	A1205T696	SEAL, PLAIN ENCASED INNER.....	2
5	XDHZZ	73972	WP-182	SLINGER, GREASE	4
6	XDHZZ	73972	2517-N	DRUM, BRAKE	1
7	PFHZZ	60038	592A	CUP, TAPERED, ROLLER	1
8	PFHZZ	92679	66092R1	RING, ALIGNING, DUAL	4
9	XDHZZ	73972	W-845	BOLT, DRUM.....	5
10	XDHZZ	73972	W-834	WASHER, FLAT	10
11	XDHZZ	73972	W-823	NUT, LOCK.....	5
12	XDHZZ	73912	RA-304-F	SPIDER, WHEEL.....	1
13	XDHZZ	73972	W858	CLAMP, RIM.	20
14	PFHZZ	72361	7-660-221318	NUT, PLAIN, HEXAGON	20
15	XDHZZ	73972	WP-55	STUD, RIM.....	5
16	PFHZZ	78500	1246D290	BUSHING, TAPERED.....	16
17	PFHZZ	96906	MS35335-39	WASHER, LOCK	16
18	PFHZZ	96906	MS51968-20	NUT, PLAIN, HEXAGON	16
19	XDHZZ	73972	WP-36	STUD, DRIVE FLANGE.....	8
20	PFHZZ	78500	A1205N612	SEAL ASSEMBLY, BEARI OUTER.....	2
21	PFHZZ	78500	A-1199-S-1917	WIPER	2
22	XDHZZ	78500	9734100120	CONE, OUTER	2
23	PFHZZ	79780	2208X440	GASKET	4
24	PFHZZ	60038	572	CUP, TAPERED ROLLER	1

END OF FIGURE

1
2 THRU 9

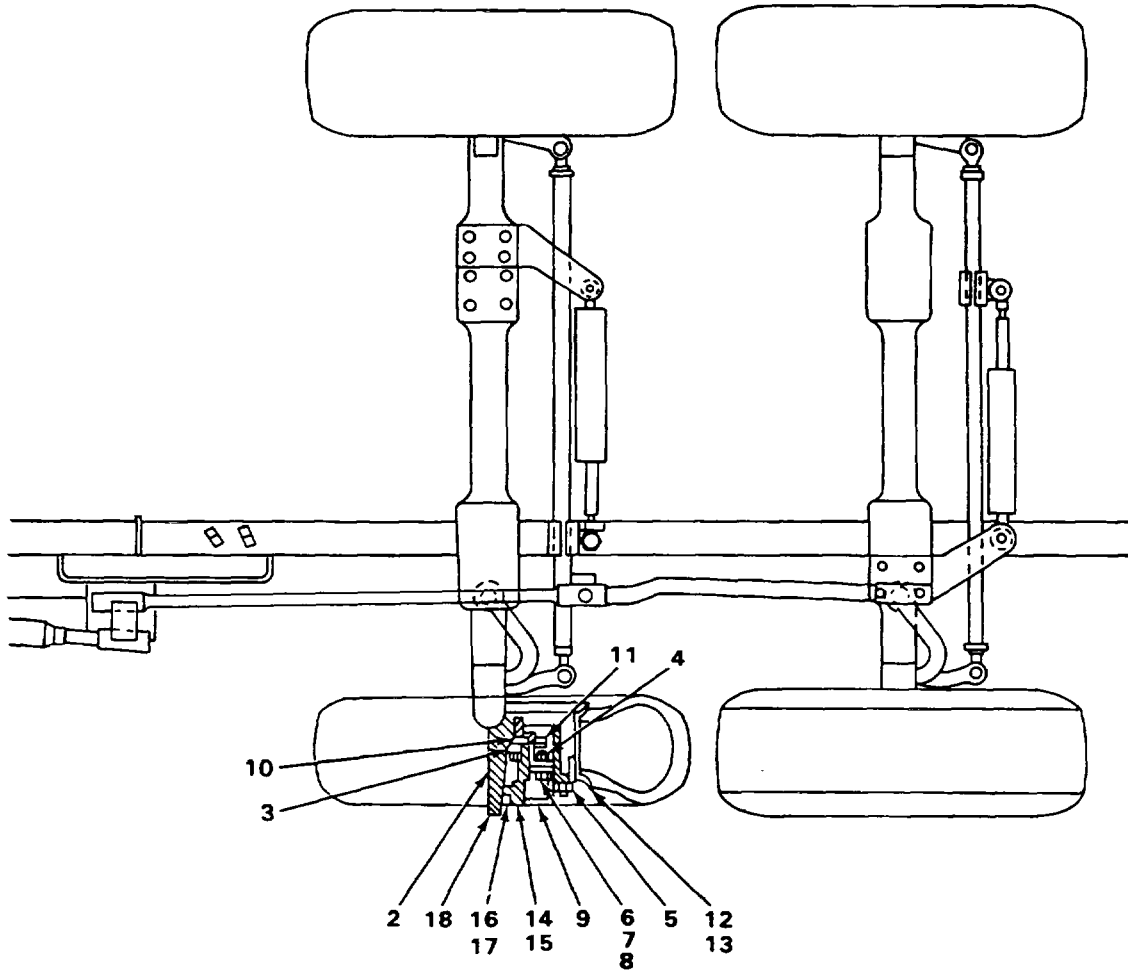

TA239383

FIGURE 130. FRONT AXLE WHEEL ASSEMBLY.

SECTION II

TM5-3810-300-34P

(1)	(2)	(3)	(4)	(5)	(6)
ITEM NO	SMR CODE	CAGEC	PART NUMBER	DESCRIPTION AND USABLE ON CODES (UOC)	QTY

GROUP 13 WHEELS AND TRACKS

GROUP 1311 WHEEL ASSEMBLY

FIG. 130 FRONT AXLE WHEEL ASSEMBLY

1	XDHHH	73972	3204-1	WHEEL AND DRUM ASSE	4
2	PFHZZ	60038	552A	CUP, TAPERED ROLLER OUTER BEARING..	1
3	XDHZZ	73972	W-778	CUP INNER BEARING	1
4	XDHZZ	73972	3046	DRUM, BRAKE	1
5	PFHZZ	73972	W855	STUD, PLAIN.....	6
6	XDHZZ	73972	W-845	BOLT, DRUM.....	6
7	XDHZZ	73972	W-834	WASHER, FLAT	12
8	XDHZZ	73972	W-823	NUT, LOCK.....	6
9	XDHZZ	73972	FA-705	SPIDER, WHEEL.....	1
10	PFHZZ	89619	62AX469	CONE AND ROLLERS, TA INNER BEARING	4
11	XDHZZ	78500	A1205-M-1399	SEAL, OIL	4
12	XDHZZ	73972	722	CLAMP, RIM	48
13	PFHZZ	12361	7-660-221318	NUT, PLAIN, HEXAGON	48
14	PFHZZ	96906	MS35338-45	WASHER, LOCK	24
15	PFHZZ	96906	MS90725-31	BOLT, MACHINE	24
*16	PFHZZ	79260	35907	CAP, GREASE.....	4
17	XDHZZ	73972	WP-178	GASKET	4
18	XDHZZ	78500	5555	CONE, BEARING OUTER.....	4

END OF FIGURE

130-1

1
2 AND 3

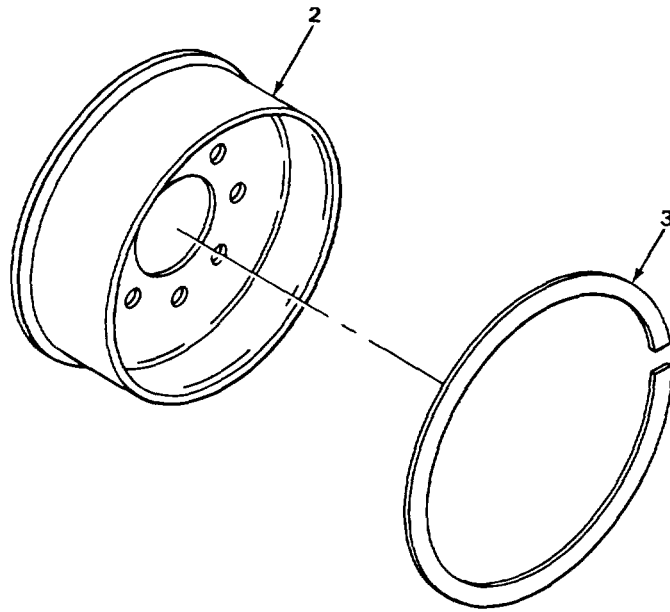

TA239384

FIGURE 131. FRONT AND REAR WHEEL.

SECTION II

TM5-3810-300-34P

**(1) (2) (3)
ITEM SMR
NO CODE FSCM**

**(4) (5) (6)
PART
NUMBER DESCRIPTION AND USABLE ON CODES (UOC) QTY**

GROUP. 1311 WHEEL ASSEMBLY

FIG. 131 FRONT AND REAR WHEEL

1	XDOHH 12361	6-970-000232	WHEEL ASSEMBLY REAR.....	8
1	XDOHH 12361	6-970-000237	WHEEL ASSEMBLY FRONT	4
2	XDHZZ 73842	B8020LWD	BASE, RIM FRONT AND REAR.....	1
3	PFHZZ 73842	R8020LW	RING, SIDE AND LOCK, FRONT AND REAR	1

END OF FIGURE

131-1

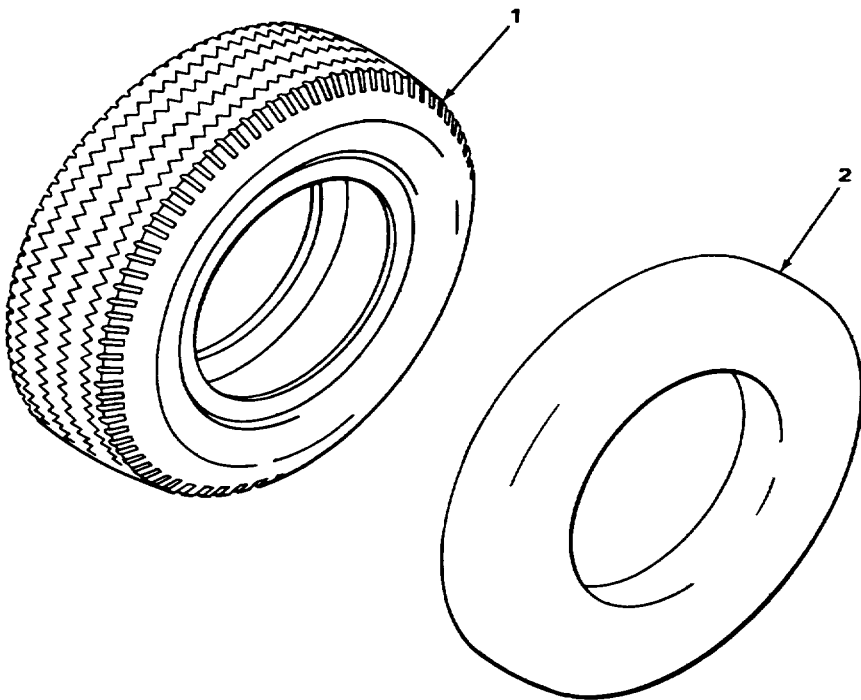

TA239385

FIGURE 132. FRONT AND REAR TIRE.

SECTION II

TM5-3810-300-34PC01

(1) ITEM NO	(2) SMR CODE	(3) CAGEC	(4) PART NUMBER	(5) DESCRIPTION AND USABLE ON CODES (UOC)	(6) QTY
-------------------	--------------------	--------------	-----------------------	--	------------

GROUP 1313 TIRES, TUBES, TIRE CHAINS

FIG. 132 FRONT AND REAR TIRE

*1	XDOZZ	73808	1100X20 14PLY ND TIRE 12 PLY FRONT M&S	4
*1	XDOZZ	73508	1100X20-12PLY ND TIRE 12 PLY M&S	8

END OF FIGURE

132-1

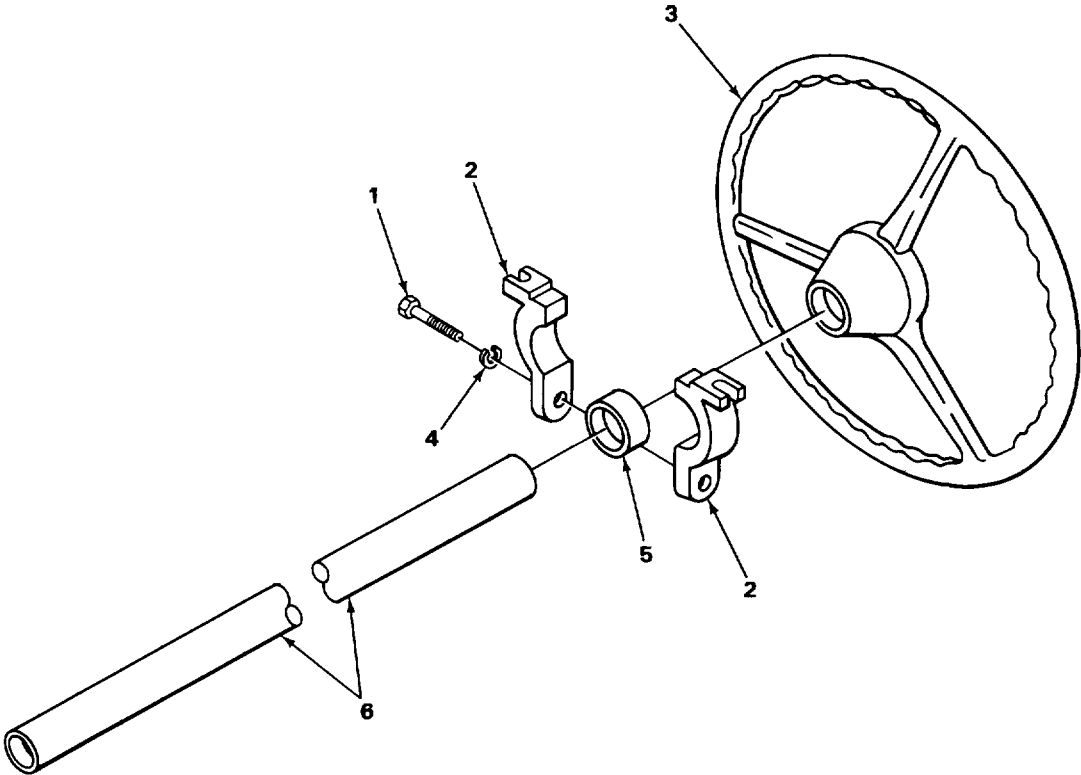

TA239386

FIGURE 133. STEERING WHEEL AND STEERING COLUMN.

SECTION II					
(1)	(2)	(3)	(4)	(5)	(6)
ITEM	SMR	CAGEC	PART	DESCRIPTION AND USABLE ON CODES (UOC)	QTY
NO	CODE		NUMBER		
				GROUP 14 STEERING	
				GROUP 1401 MECHANICAL STEERING GEAR ASSEMBLY	
				FIG. 133 STEERING WHEEL AND STEERING COLUMN	
1	PFFZZ	96906	MS18154-60	SCREW, CAP, HEXAGON H	1
2	XDFZZ	12361	7-850-000087	STRAP, STEEL.....	2
3	XDOZZ	12361	7-970-000124	WHEEL, STEERING.....	1
4	PFFZZ	96906	MS35338-46	WASHER, LOCK	1
5	XDFZZ	12361	6-705-006236	SHIM	V
6	XDFFF	12361	7-362-000010	COLUMN ASSEMBLY	1

END OF FIGURE

1
2 THRU 28

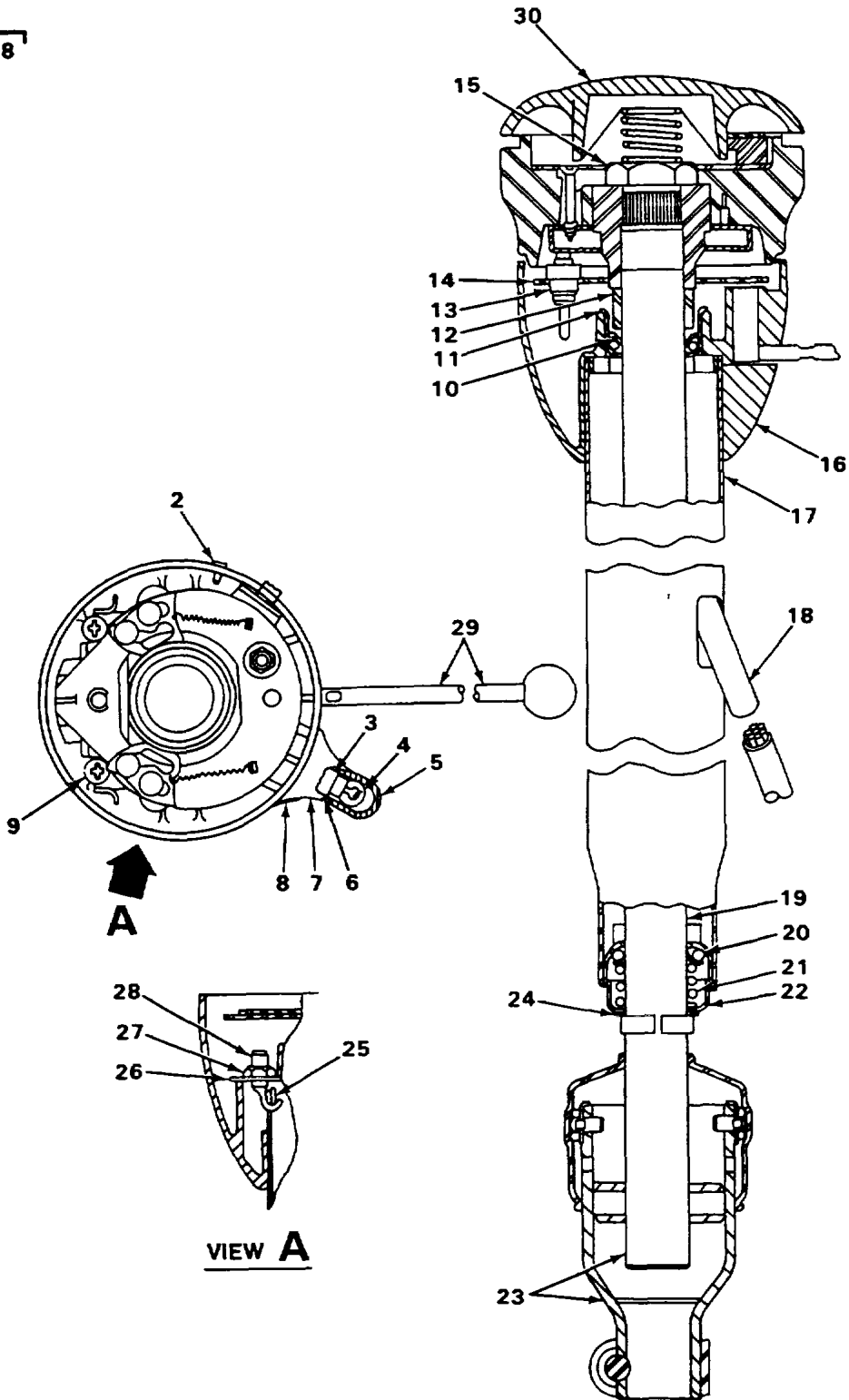

TA239387

FIGURE 134. STEERING COLUMN ASSEMBLY.

SECTION II

TM5-3810-300-34PC01

(1) ITEM NO	(2) SMR CODE	(3) CAGEC	(4) PART NUMBER	(5) DESCRIPTION AND USABLE ON CODES (UOC)	(6) QTY
GROUP 14 STEERING					
GROUP 1401 MECHANICAL STEERING GEAR ASSEMBLY					
FIG. 134 STEERING COLUMN ASSEMBLY					
1	XDFFF	77640	UC34376	COLUMN, STEERING	1
2	XDFZZ	77640	G159229	SCREW, MACHINE	1
* 3	PFFZZ	77640	032307	LAMPHOLDER	1
4	XDFZZ	36618	GE53	BULB.....	1
5	XDFZZ	77540	051044	COVER	1
6	PAFZZ	77640	032200-7	PACKING, PREFORMED.....	1
7	PFFZZ	45152	70R247	HOUSING, LIGHT..... *	1
8	PAFZZ	77640	G441197	SCREW, MACHINE.....	2
9	PFFZZ	96906	MS24621-41	SCREW, TAPPING.....	2
10	PFFZZ	77640	028104	SEAT, HELICAL COMPRE.....	2
11	PFFZZ	77640	065987	BEARING, BALL, STEERI.....	1
12	PFFZZ	77640	477113	SPACER, SLEEVE.....	1
13	PFFZZ	77640	032308	CONTACT BRUSH ASSEM	1
14	PFFZZ	77640	SK000044	CONTROL ASSEMBLY, DI	1
15	PFFZZ	77640	026115	NUT, PLAIN, HEXAGON	1
16	PFFZZ	77640	456064-S1	HOUSING	1
17	XDFZZ	77640	456064-A5-2800	JACKET TUBE SERVICE	1
18	XDFZZ	77640	055025-1000	TUBING, PROTECTIVE	1
19	XDFZZ	77640	091306-A2-3400	WHEEL TUBE ASSEMBLY	1
20	PFFZZ	77640	065985	BEARING, BALL, STEERI.....	1
21	PFFZZ	77640	401254	SPRING, HELICAL, COMP	1
22	PFFZZ	77640	29085	CAP, PROTECTIVE, DUST.....	1
23	XDFZZ	77640	403722-A4-3300	COUPLING, FLEXIBLE.....	1
24	PFFZZ	77640	028292	WASHER, FLAT	1
25	XDFZZ	12361	9-326-100002	RING, REINFORCING.....	1
26	PFFZZ	17640	G106261	WASHER, FLAT	2
27	PFFZZ	77640	025082	NUT, SELF-LOCKING, HE	2
28	PFFZZ	77640	021193	BOLT, CLAMP	2
29	PFFZZ	77640	452207	LEVER, MANUAL CONTRO.....	1
30	XDFZZ	77640	465594	BUTTON, HORN	1

END OF FIGURE

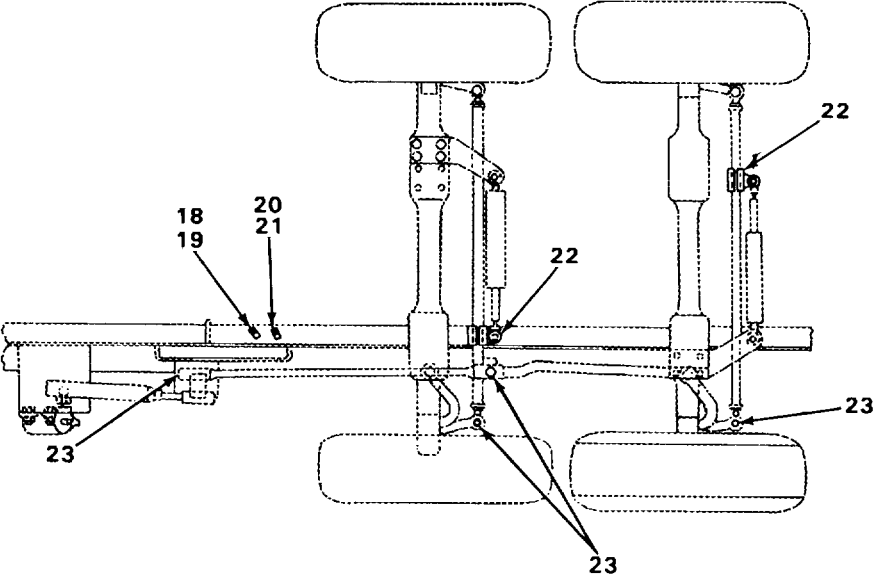
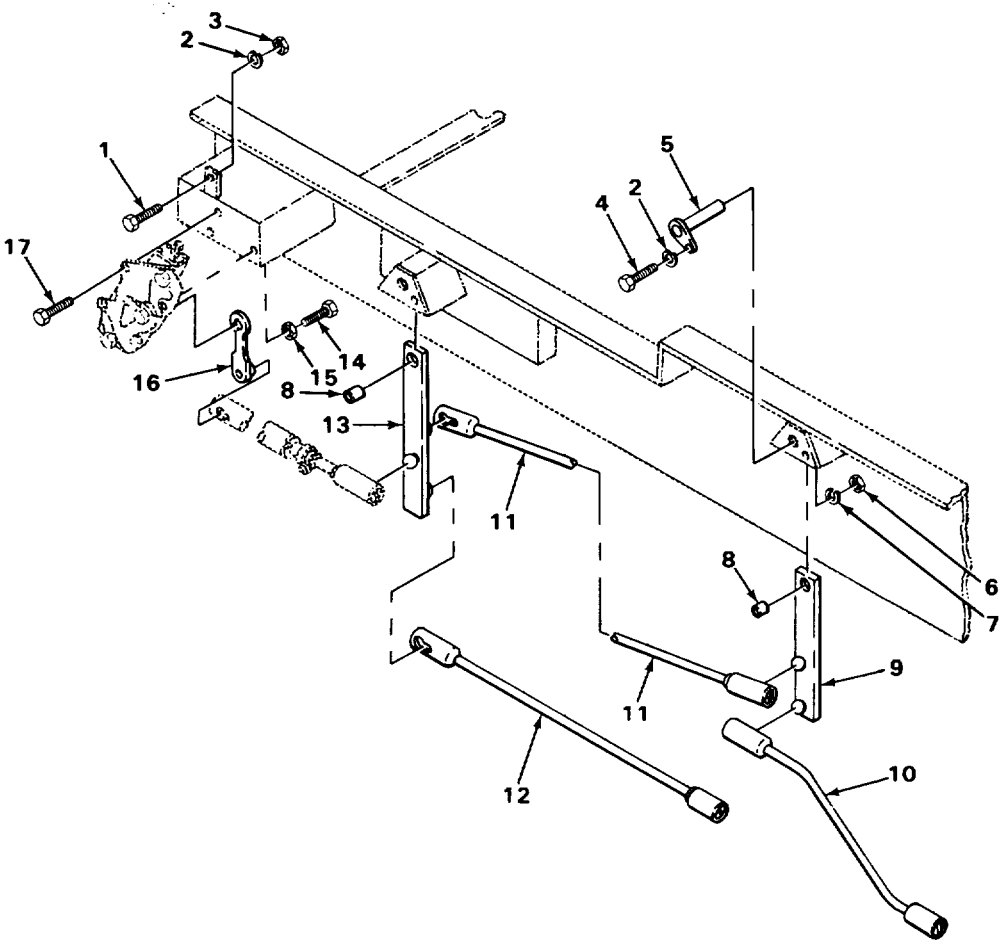

TA239388

FIGURE 135. DRAG LINK, RELAY ARM AND COMPONENTS.

SECTION II					
(1)	(2)	(3)	(4)	(5)	(6)
ITEM	SMR		PART		
NO	CODE	CAGEC	NUMBER	DESCRIPTION AND USABLE ON CODES (UOC)	QTY
GROUP 1401 MECHANICAL STEERING GEAR ASSEMBLY					
FIG. 135 DRAG LINK, RELAY ARM AND COMPONENTS					
1	PFFZZ	96906	MS90728-164	SCREW, CAP, HEXAGON H	1
2	PFFZZ	96906	MS353338-50	WASHER, LOCK	3
3	PFFZZ	96906	MS51967-20	NUT, PLAIN, HEXAGON	1
4	PFFZZ	96906	MS90128-62	SCREW, CAP, HEXAGON H	2
5	XDFZZ	12361	6-810-001149	SHAFT	2
6	PFFZZ	96906	MS51967-8	NUT, PLAIN, HEXAGON	2
7	PFFZZ	96906	MS35338-46	WASHER, LOCK	2
8	XDFZZ	12361	6-207-242412	BUSHING.....	2
9	XDFZZ	12361	6-033-000159	ARM, RELAY	1
10	XDFZZ	94431	41874	LINK, DRAG.....	1
11	XDFZZ	94431	40917	LINK, DRAG.....	1
12	XDFZZ	94431	41200	LINK, DRAG.....	1
13	XDFZZ	12361	6-033-000160	ARM, RELAY	1
14	PFFZZ	96906	MS51095-416	SCREW, CAP, HEXAGON H	2
15	PFFZZ	96906	MS35691-33	NUT, PLAIN, HEXAGON	2
16	XDFZZ	77640	436852-33	ARM, PITMAN	1
17	PFFZZ	96906	MS90725-162	SCREW, CAP, HEXAGON H	2
18	XDFZZ	12361	7-790-160853	SCREW	1
19	PFFZZ	06853	232827	CLAMP, LOOP.....	1
20	PFFZZ	06853	232825	CLAMP, LOOP.....	3
21	PFFZZ	12361	7-790-100853	SCREW, ASSEMBLED WAS	3
22	XDFZZ	08132	254	GASKET	2
23	PFOZZ	96906	MS15003-2	FITTING, LUBRICATION.....	14

END OF FIGURE

1
2 THRU 5

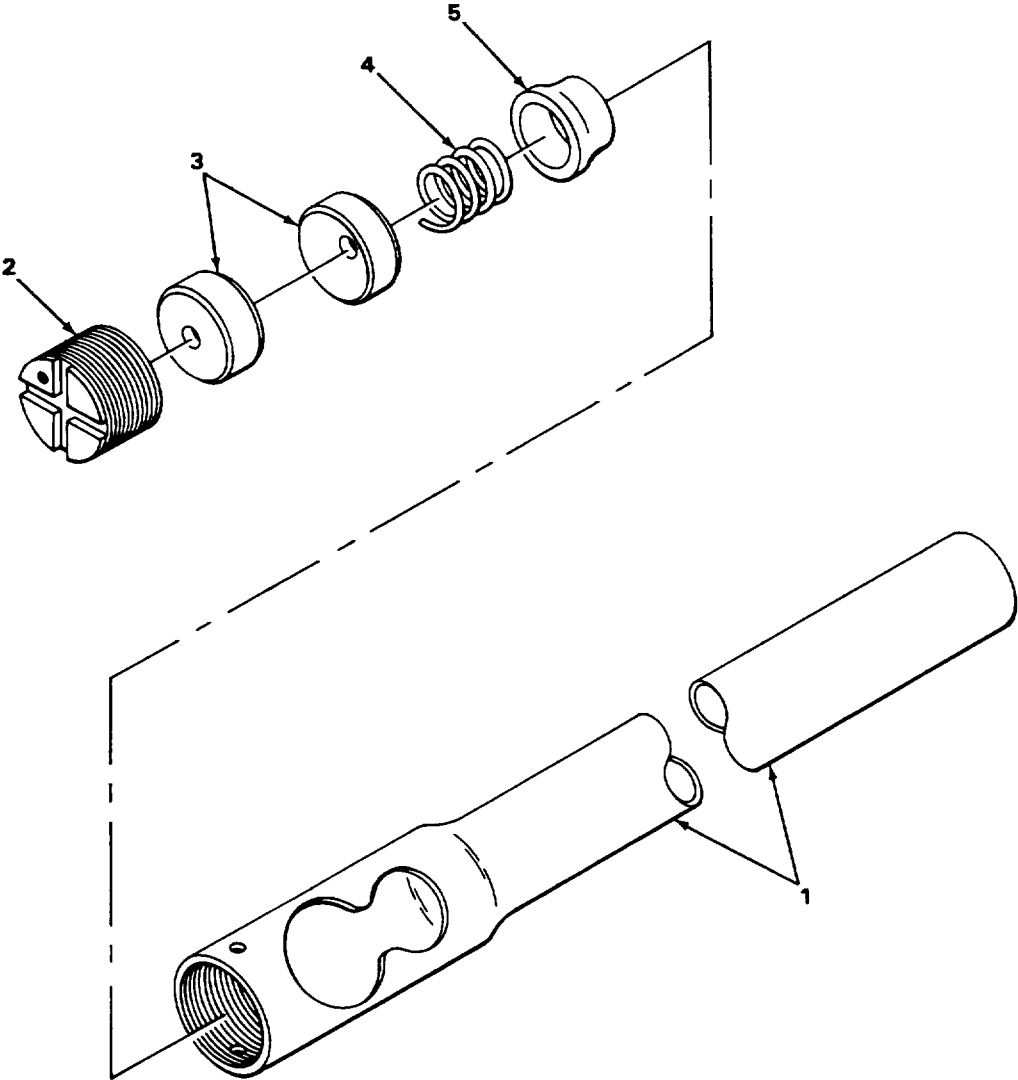

TA239389

FIGURE 136. DRAG LINK ASSEMBLY.

SECTION II						
(1)	(2)	(3)	(4)	(5)	(6)	
ITEM	SMR	CAGEC	PART	DESCRIPTION AND USABLE ON CODES (UOC)	QTY	
NO	CODE		NUMBER			
				GROUP 1401 MECHANICAL STEERING GEAR ASSEMBLY		
				FIG. 136 DRAG LINK ASSEMBLY		
1	XDFFF	94431	41602	DRAG LINK ASSEMBLY	1	
2	XDFZZ	94431	32503	PLUG, END.....	1	
3	XDFZZ	94431	32504	SEAT.....	2	
4	XDFZZ	94431	32505	SPRING	1	
5	XDFZZ	94431	32502	RETAINER.....	1	

END OF FIGURE

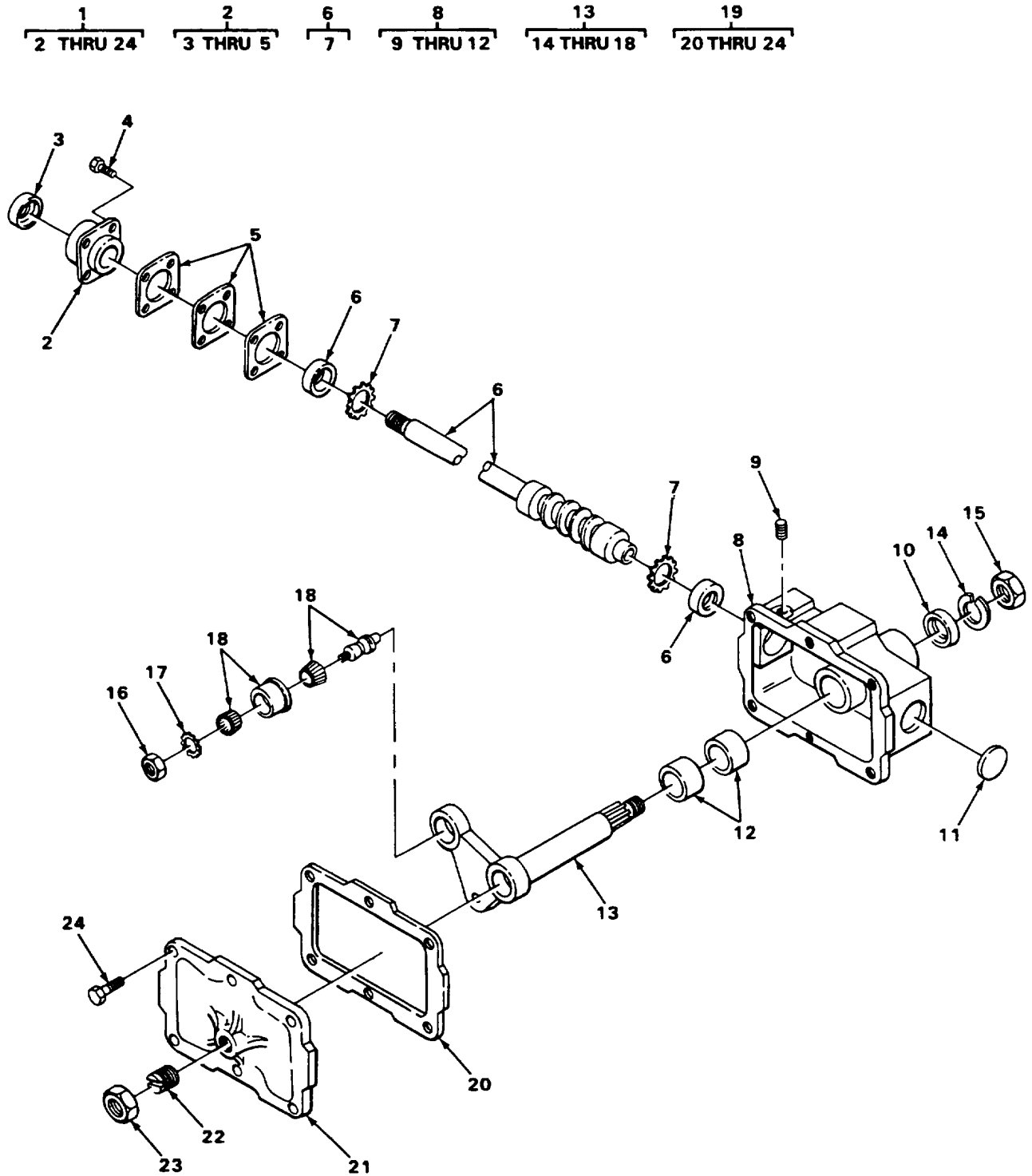

TA239390

FIGURE 137. STEERING GEAR ASSEMBLY.

SECTION II					
(1)	(2)	(3)	(4)	(5)	(6)
ITEM	SMR		PART		
NO	CODE	CAGEC	NUMBER	DESCRIPTION AND USABLE ON CODES (UOC)	QTY
GROUP 1411 HOSES, LINES FITTINGS					
FIG. 139 POWER STEERING HOSES, LINES AND FITTINGS					
1	XDOZZ	12361	7-445-161601	ADAPTER, SWIVEL	1
2	XDOZZ	30327	60UA0808	ADAPTER, SWIVEL	2
3	XDOZZ	00624	FG1016HJH0180	HOSE	2
4	XDOZZ	30327	60TA0808	ADAPTER, SWIVEL	3
5	PFOZZ	63906	6MA6UFS	ELBOW, PIPE	4
6	XDOZZ	30327	60TA0606	ADAPTER, SWIVEL	4
7	XDOZZ	00624	FG1016GHG0580	HOSE	2
8	XDOZZ	30327	60VJ0606	ADAPTER, SWIVEL	2
9	XDOZZ	00624	FG1016GHG0880	HOSE	2
10	XDOZZ	30327	24SG0608	CONNECTOR, REDUCING	1
11	XDOZZ	00624	FG1016HJH1260	HOSE	1
12	XDOZZ	00624	FG1016MMM0180	HOSE	1
13	XDOZZ	12361	7-445-161604	ADAPTER, SWIVEL	1
14	XDOZZ	00624	FG1016GHG1160	HOSE	1
15	XDOZZ	00624	FG106GHG0340	HOSE	2

END OF FIGURE

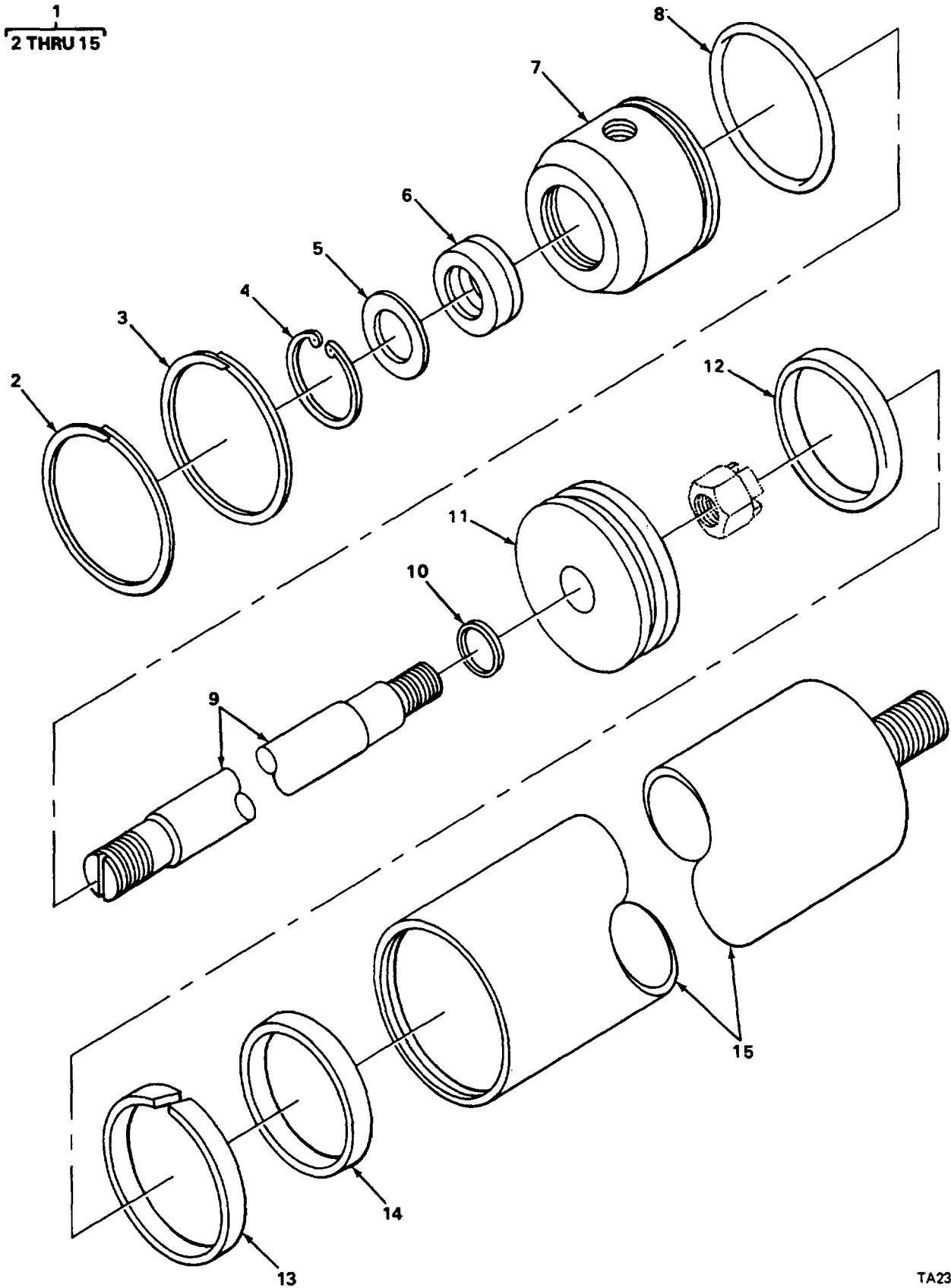

FIGURE 140. STEER CYLINDER ASSEMBLY.

SECTION II

TM5-3810-300-34PC01

(1) ITEM NO	(2) SMR CODE	(3) CAGEC	(4) PART NUMBER	(5) DESCRIPTION AND USABLE ON CODES (UOC)	(6) QTY
GROUP 1412 HYDRAULIC OR AIR CYLINDERS					
FIG. 140 STEER CYLINDER ASSEMBLY					
* 1	PFFZZ	11757	31P18	BEARING, WASHER, THRU	1
2	XDFZZ	94431	32979	RING, SNAP	1
3	XDFZZ	94431	32978	RING, SNAP	1
4	PFFZZ	80756	RRT145C	RING, RETAINING	1
5	XDFZZ	94431	39192	WASHER	1
6	KFFZZ	94431	32662-15	SEAL PART OF KIT P/N 40505.....	1
7	XDFZZ	94431	37912	HEAD	1
8	KFFZZ	94431	32463	O RING PART OF KIT P/N 40505.....	1
9	XDFZZ	94431	41508	ROD	1
10	KFFZZ	94431	32131	SEAL PART OF KIT PIN 40505.....	1
11	XDFZZ	94431	37917	PISTON.....	1
12	KFFZZ	94431	37914	SEAL PART OF KIT P/N 40505.....	1
13	KFFZZ	94431	32986	RING, PISTON PART OF KIT P/N 40505	1
14	KFFZZ	94431	37913	SHIM PART OF KIT P/N 40505.....	1
15	XDFZZ	94431	41509	BODY	1

END OF FIGURE

140-1

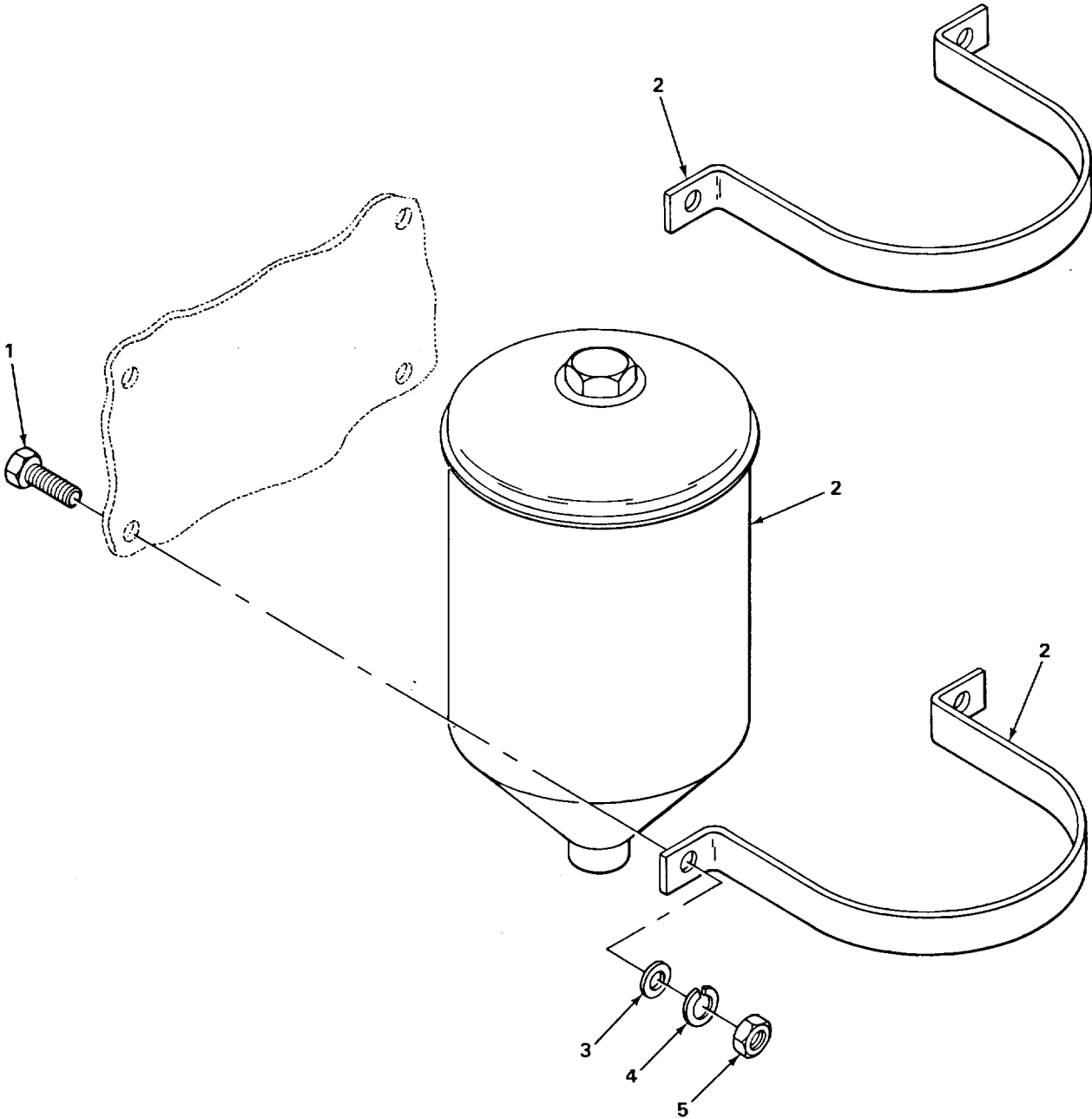

TA239394

FIGURE 141. POWER STEERING RESERVOIR.

SECTION II					
(1)	(2)	(3)	(4)	(5)	(6)
ITEM	SMR		PART	DESCRIPTION AND USABLE ON CODES (UOC)	QTY
NO	CODE	CAGEC	NUMBER		
GROUP 1413 TANKS, RESERVOIRS					
FIG. 141 POWER STEERING RESERVOIR					
1	PFFZZ	96906	MS90727-58	SCREW, CAP, HEXAGON H	4
2	PFFZZ	33457	C254385	RESERVOIR, POWER STE	1
3	PFFZZ	96906	NS27183-15	WASHER, FLAT	4
4	PFFZZ	96906	MS35338-46	WASHER, LOCK	4
5	PFFZZ	96906	MS51968-8	NUT, PLAIN, HEXAGON	4

END OF FIGURE

141-1

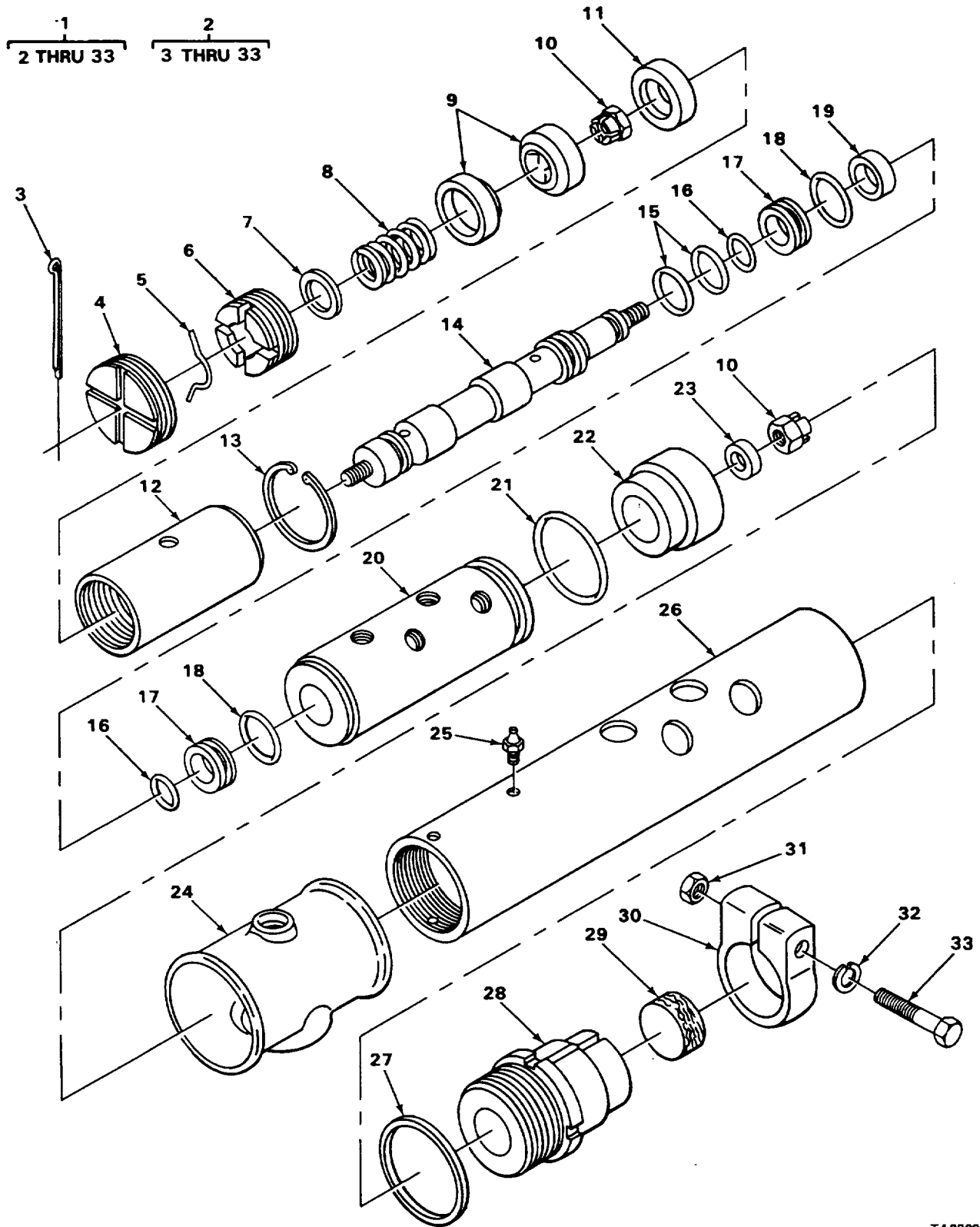

TA239395

FIGURE 142. STEERING VALVE ASSEMBLY.

SECTION II

TM5-3810-300-34PC01

(1) ITEM NO	(2) SMR CODE	(3) CAGEC	(4) PART NUMBER	(5) DESCRIPTION AND USABLE ON CODES (UOC)	(6) QTY
GROUP 1414 STEERING SYSTEM VALVES					
FIG. 142 STEERING VALVE ASSEMBLY					
1	XDFFF	94431	41600	DRAG LINK AND STEERING VALVE ASSEMBLY.....	1
2	XDFFF	94431	GB2116L	VALVE, HYDRAULIC, STE.....	1
3	PFFZZ	96906	MS24665-363	PIN, COTTER	1
4	XDFZZ	94431	2135	PLUG, MACHINE THREAD.....	1
5	PFFZZ	79150	2108	GASKET	1
6	XDFZZ	94431	2106	PLUG, ADJUSTING, BALL.....	1
7	XDFZZ	94431	2107	WASHER BLANK	1
8	PFFZZ	94431	147	SPRING, HELICAL, COMP	1
9	PFFZZ	94431	2105	SEAT, BALL SOCKET	2
10	XDFZZ	56878	21FK-820	NUT, SELF-LOCKING, HE	2
11	XDFZZ	94431	2104	BEARING, SLEEVE.....	1
12	XDFZZ	94431	2103	BALL SOCKET	1
13	XDFZZ	94431	2132	RING, RETAINING	1
14	PFFZZ	81240	35A865	VALVE, LINEAR, DIRECT.....	1
* 15	KFFZZ	94431	32116	PACKING, PREFORMED PART OF KIT P/N 2199-5.....	2
16	KFFZZ	94431	32119	O RING PART OF KIT P/N 2199-5.....	2
17	PFFZZ	79150	2139	GASKET.....	2
18	KFFZZ	94431	32266	O RING PART OF KIT P/N 2199-5.....	2
19	XDFZZ	94431	2160	SPACER	1
20	PFFZZ	79150	2102	GASKET	1
21	XDFZZ	94431	32995-134	O RING.....	1
22	PFFZZ	94431	2136	RETAINER, PACKING.....	1
23	PFFZZ	94431	2131	SPACER, SLEEVE	1
24	XDFZZ	94431	37335	SHIELD	1
25	XDOZZ	94431	32016	FITTING, LUBRICATION.....	1
26	XDFZZ	94431	2130-L	HOUSING.....	1
27	KFFZZ	94431	2144	RING, LOCK PART OF KIT P/N 2199-5.....	1
28	XDFZZ	94431	38409	ADAPTER.....	1
* 29	XDFZZ	94431	41695	FELT, MECHANICAL, PRE	1
30	XDFZZ	94431	2143	CLAMP, STEERING, VALV.....	1
31	PFFZZ	96906	MS51968-14	NUT, PLAIN, HEXAGON.....	1
32	PFFZZ	02978	ERNA245	WASHER, LOCK	1
33	PFFZZ	96906	MS90726-118	SCREW, CAP, HEXAGON H	1

END OF FIGURE

142-1

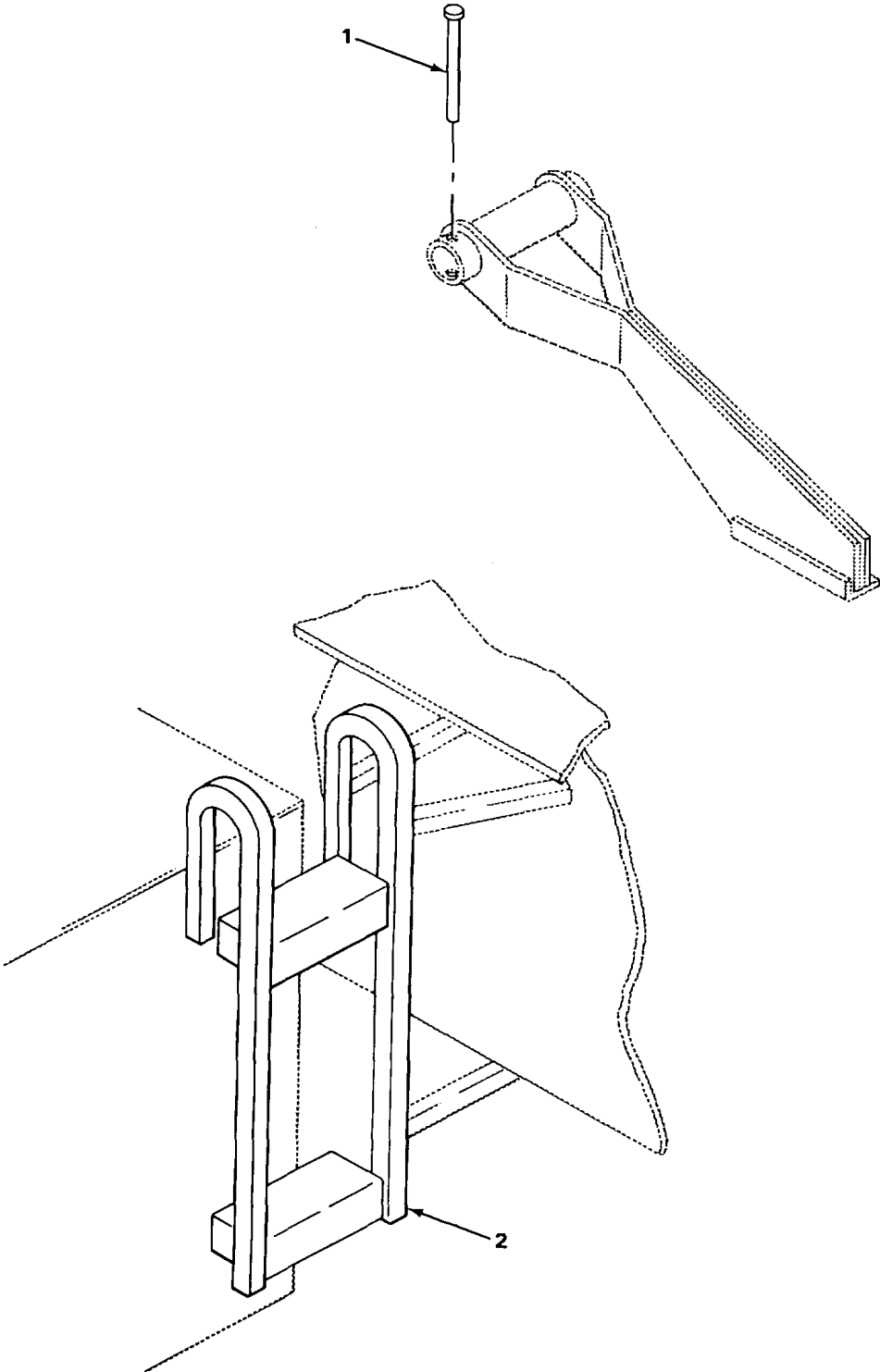

TA239396

FIGURE 143. HYDRAULIC RESERVOIR ACCESS LADDER.

SECTION II					
(1)	(2)	(3)	(4)	(5)	(6)
ITEM	SMR	CAGEC	PART	DESCRIPTION AND USABLE ON CODES (UOC)	QTY
NO	CODE		NUMBER		
				GROUP 15 FRAME, TOWING ATTACHMENTS, DRAWBARS	
				GROUP 1501 FRAME ASSEMBLY	
				FIG. 143 HYDRAULIC RESERVOIR ACCESS LADDER	
1	XDFZZ	50620	516-19PTL	PIN, LOCK	1
2	XDFZZ	12361	6-869-000306	LADDER, ACCESS.....	1

END OF FIGURE

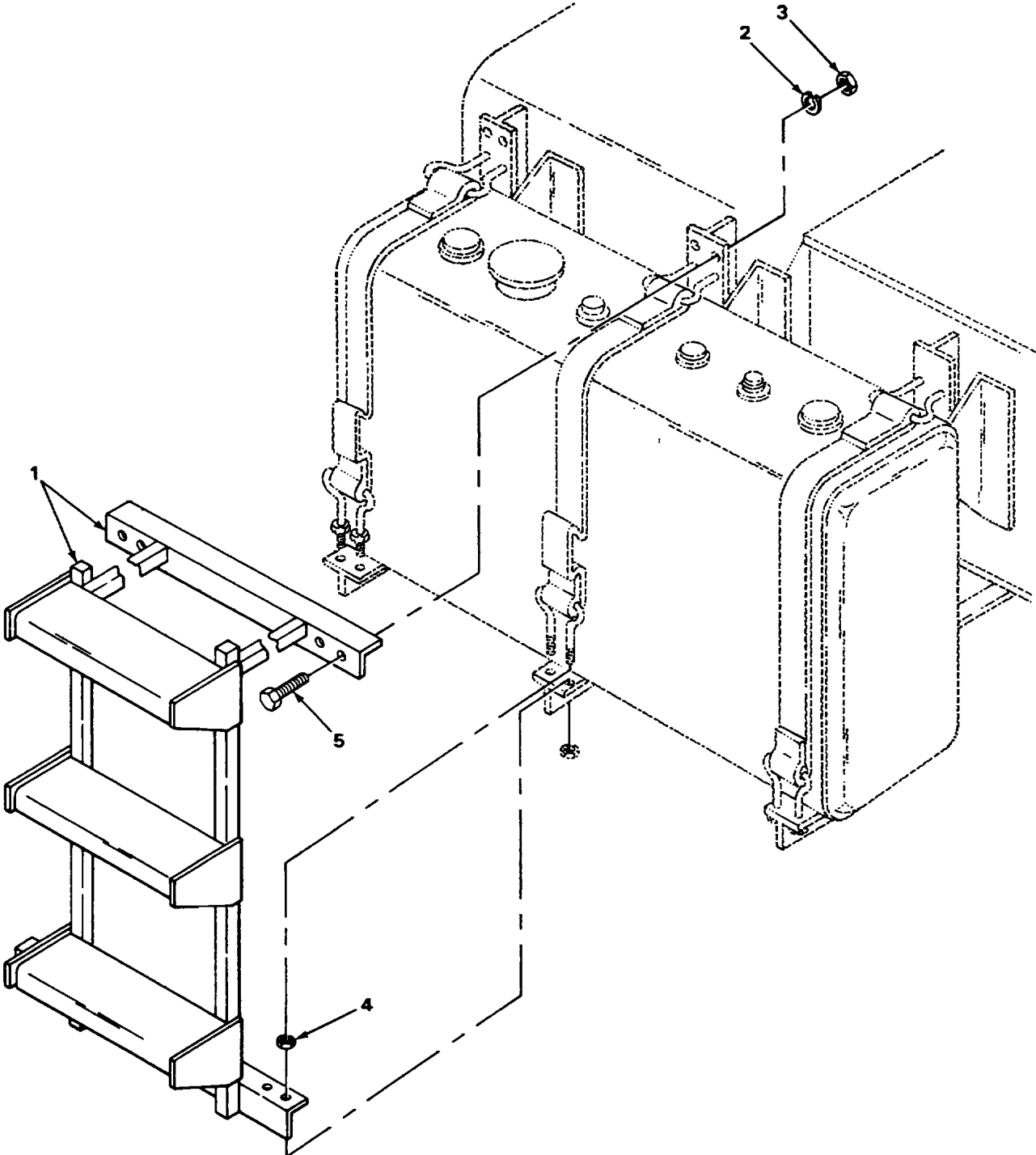

TA239397

FIGURE 144. ACCESS LADDER.

SECTION II

TM5-3810-300-34P

(1)	(2)	(3)	(4)	(5)	(6)
ITEM	SMR		PART		
NO	CODE	FSCM	NUMBER	DESCRIPTION AND USABLE ON CODES (UOC)	QTY

GROUP 1501 FRAME ASSEMBLY

FIG. 144 ACCESS LADDER

1	XDFZZ	12361	2-13-1-00075	LADDER,ACCESS.....	1
2	PFFZZ	96906	MS35338-47	WASHER,LOCK	4
3	PFFZZ	96906	MS51967-11	NUT,PLAIN,HEXAGON	4
4	PFFZZ	96906	MS35691-29	NUT,PLAIN,HEXAGON	4
5	PFFZZ	96906	MS90728-87	SCREW,CAP,HEXAGON H	4

END OF FIGURE

144-1

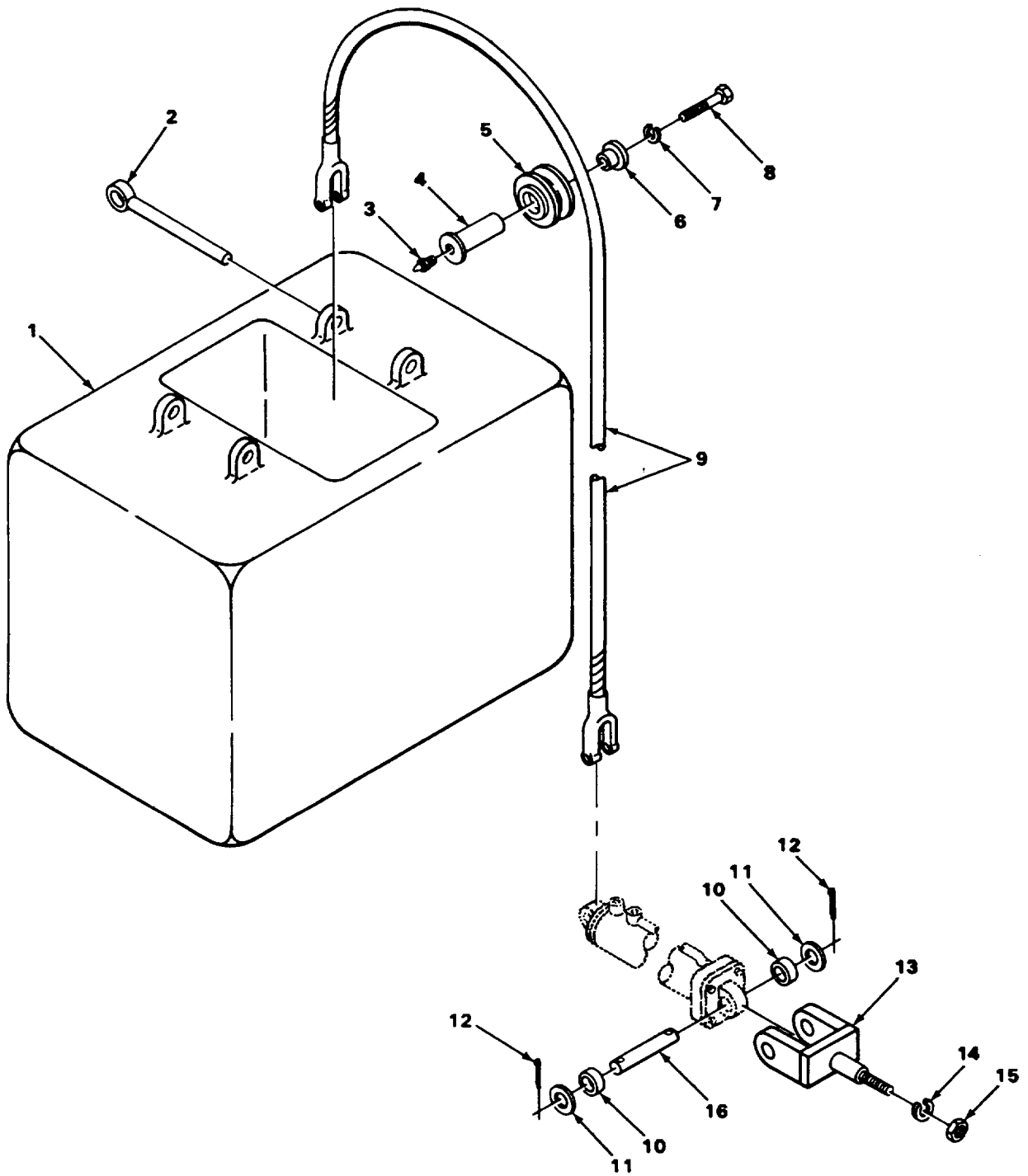

FIGURE 145. COUNTERWEIGHT.

TA239398

SECTION II

TM5-3810-300-34P

(1)	(2)	(3)	(4)	(5)	(6)
ITEM	SMR		PART		
NO	CODE	FSCM	NUMBER	DESCRIPTION AND USABLE ON CODES (UOC)	QTY

GROUP 1502 COUNTERWEIGHTS

FIG. 145 COUNTERWEIGHT

1	XDHZZ	12361	2-130-2-00083	COUNTERWEIGHT	1
2	XDHZZ	12361	7-689-000144	PIN	2
3	PFOZZ	96906	MS15003-2	FITTING,LUBRICATION.....	1
4	XDHZZ	12361	6-810-000907	SHAFT,HEADED	1
5	XDHZZ	75535	5-18	SHEAVE.....	1
6	XDHZZ	12361	6-258-000067	CAP,END	1
7	PFHZZ	96906	MS35338-46	WASHER,LOCK	1
8	PFHZZ	96906	MS90728-62	SCREW,CAP,HEXAGON H	1
9	XDHZZ	80406	500-P	CABLE	1
10	XDHZZ	12361	6-910-002695	SPACER	2
11	XDHZZ	12361	7-949-000002	WASHER	2
12	PFHZZ	96906	MS24665-642	PIN,COTTER	2
13	XDHZZ	12361	2-130-2-00068	CLEVIS	1
14	PFHZZ	96906	MS35338-55	WASHER,LOCK	1
15	PFHZZ	96906	MS51967-35	NUT,PLAIN,HEXAGON	1
16	XDHZZ	12361	6-810-001287	SHAFT	1

END CF FIGURE

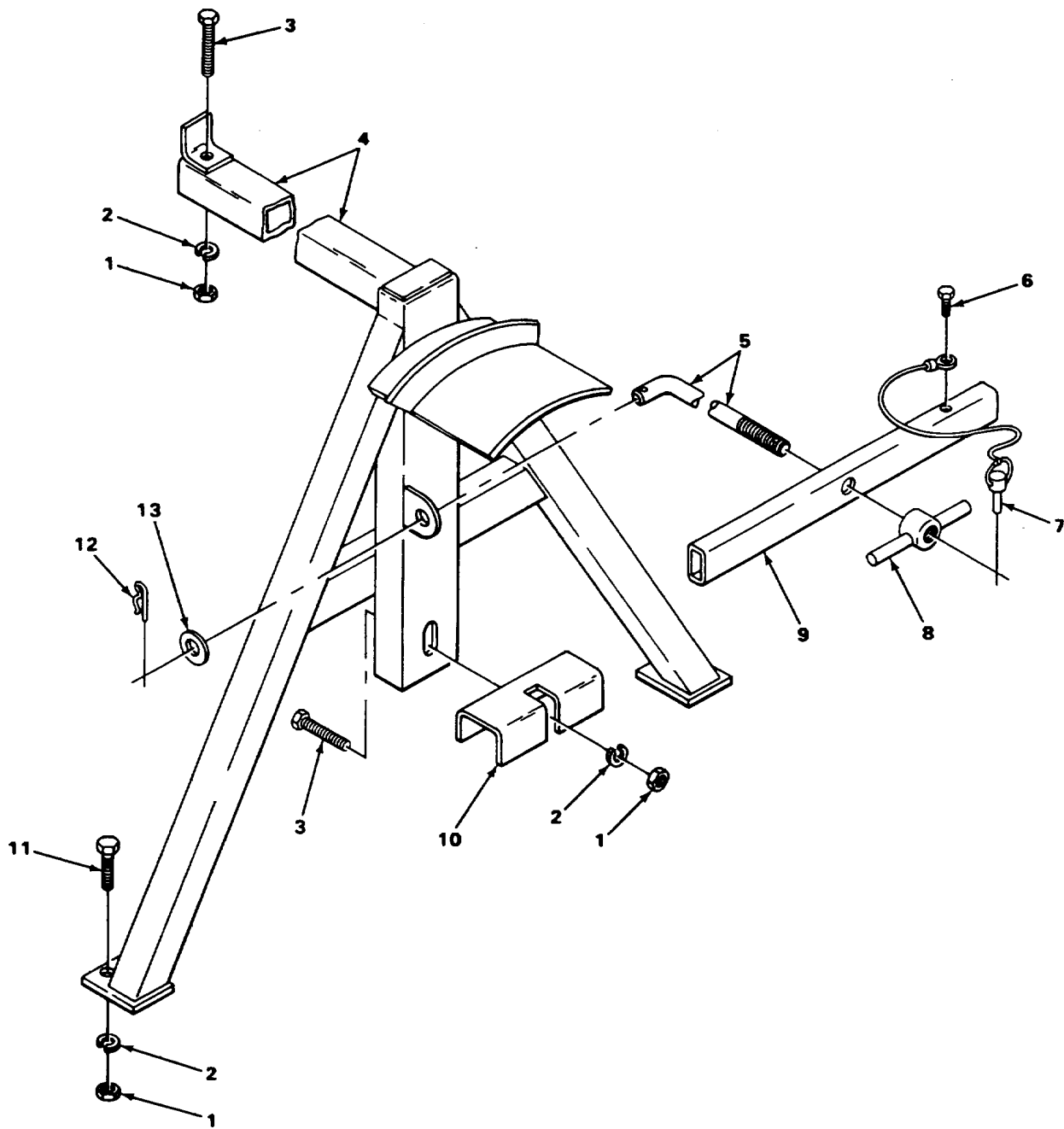

FIGURE 146. SPARE TIRE HANGER.

TA239399

SECTION II

TM5-3810-300-34P

(1) ITEM NO	(2) SMR CODE	(3) FSCM	(4) PART NUMBER	(5) DESCRIPTION AND USABLE ON CODES (UOC)	(6) QTY
----------------	-----------------	-------------	--------------------	--	------------

GROUP 1504 SPARE WHEEL CARRIER AND
TIRE LOCK

FIG. 146 SPARE TIRE HANGER

1	PFOZZ	96906	MS51967-14	NUT,PLAIN,HEXAGON	4
2	PFOZZ	02978	ERNA245	WASHER,LOCK	4
3	PFOZZ	96906	MS51095-420	SCREW,CAP,HEXAGON	2
4	XDOZZ	12361	SK772234	HANGER,SPARE TIRE	1
5	XDOZZ	12361	SK772241	BOLT.....	1
6	XDOZZ	12361	7-790-06053	SCREW	1
7	XDOZZ	12361	7-689-000288	PIN,DETENT BALL-LOCK.....	1
8	XDOZZ	12361	6-659-000138	HOLDER,SPARETIRE.....	1
9	XOLZZ	12631	6-531-000041	HOLDER	1
10	XOOZZ	12361	6-846-000101	HOLDER,SPARE TIRE.....	1
11	PFOZZ	96906	MS90728-113	SCREW,CAP,HEXAGON	2
12	XDOZZ	99037	180CP	PIN,CLIP	1
13	PFOZZ	96906	MS27183-24	WASHER,FLAT	1

END OF FIGURE

146-1

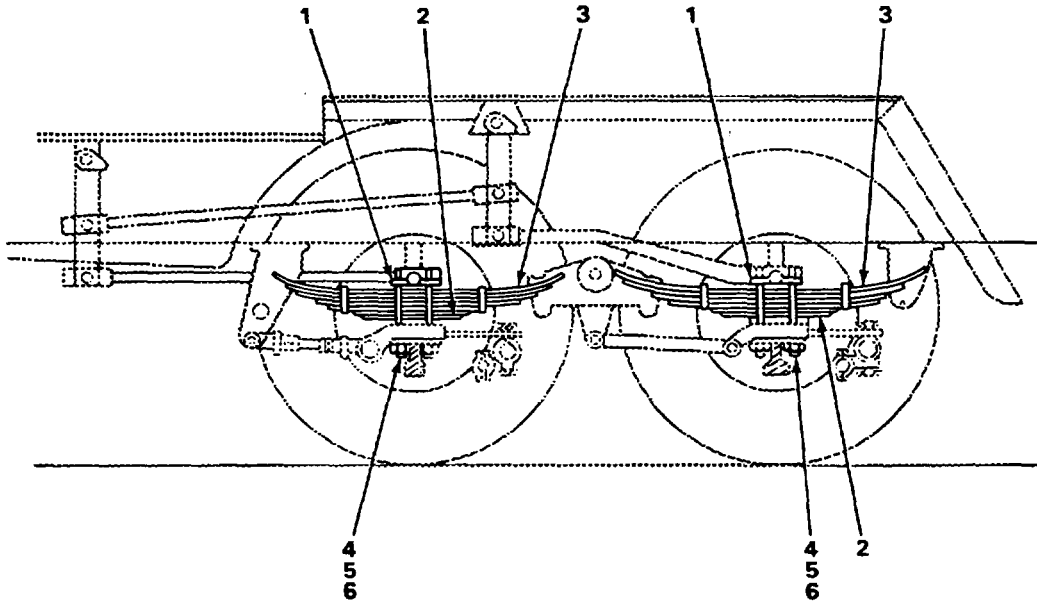

TA239400

FIGURE 147. SPRINGS.

SECTION II

TM5-3810-300-34P

(1)	(2)	(3)	(4)	(5)	(6)
ITEM	SMR		PART		
NO	CODE	FSCM	NUMBER	DESCRIPTION AND USABLE ON CODES (UOC)	QTY

GROUP 16 SPRINGS AND SHOCK
 ABSORBERS

GROUP 1601 SPRINGS

FIG. 147 SPRINGS

1	XDFZZ	99062	08065-01	PLATE.....	4
2	XDFZZ	12361	7-910-003333	SPACER	4
3	XDFZZ	99062	1-3086	SPRING	4
4	XDFZZ	99062	09738-01	U-BOLT	8
5	XDFZZ	12361	7-949-000275	WASHER,FLAT	16
6	OFZZ	99062	T-5497	NUT,SELF LOCKING	16

END OF FIGURE

147-1

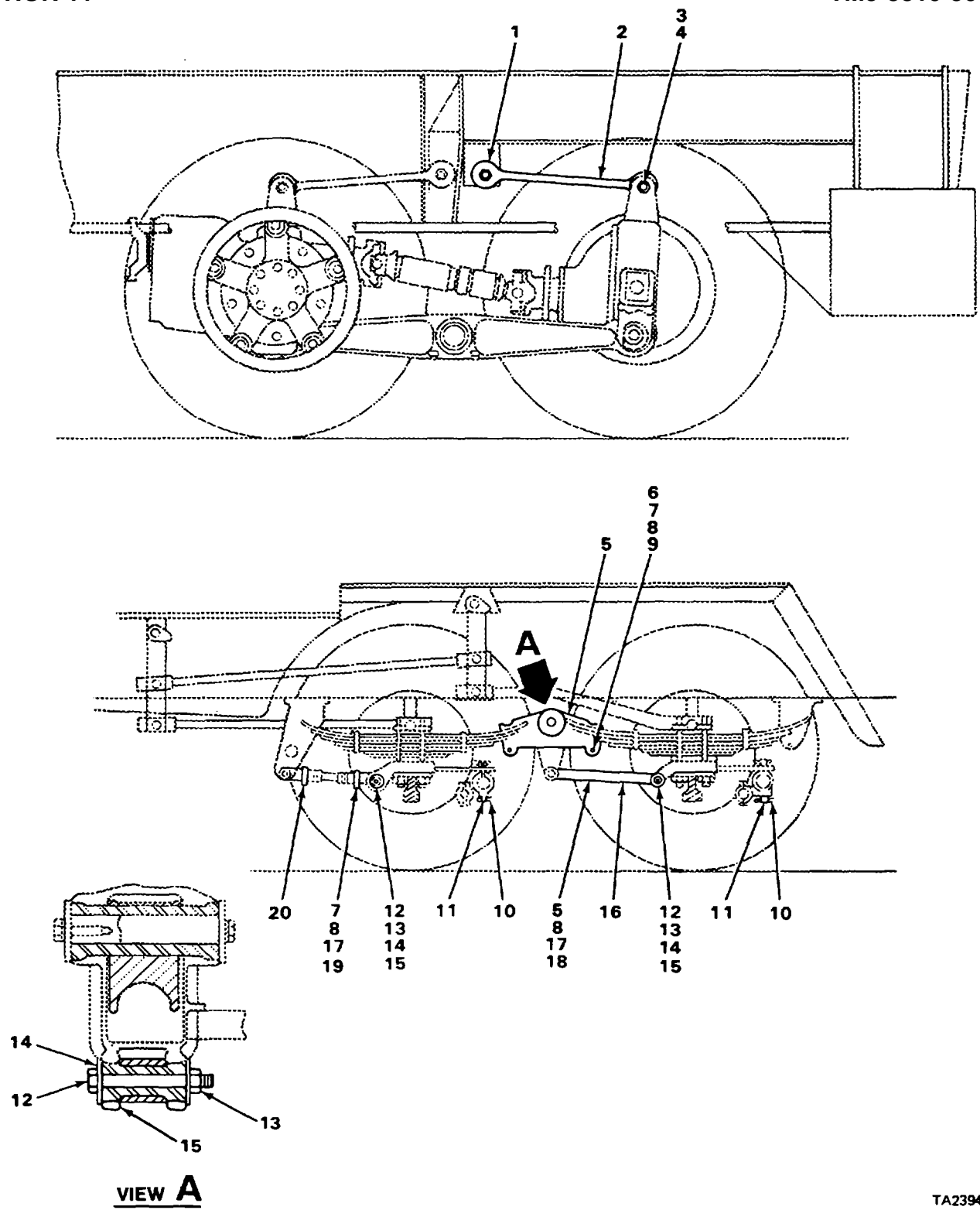

FIGURE 148. TORQUE RODS.

TA239401

TA239401

SECTION II

TM5-3810-300-34P

(1)	(2)	(3)	(4)	(5)	(6)
ITEM	SMR		PART		
NO	CODE	FSCM	NUMBER	DESCRIPTION AND USABLE ON CODES (UOC)	QTY

GROUP 1605 TORQUE RADIUS, AND
STABILIZER RODS

FIG. 148 TORQUE RODS

1	XDFZZ	28158	DA-30359-14-A	ROD,TORQUE REAR AXLE	2
2	XDFZZ	12361	9-049-101618	ROD,TORQUE REAR AXLE	2
3	PFFZZ	28158	AE29749	NUT,PLAIN,HEXAGON	4
4	PFFZZ	28158	AE30574	WASHER,FLAT	4
5	XDFZZ	99062	11170-01	SUSPENSION ASSEMBLY FRONT AXLE	2
6	XDFZZ	9062	T-5544	CAPSCREW	6
7	XDFZZ	99062	T-1704	NUT,HEX	8
8	XDFZZ	12361	7-949-000276	WASHER,LOCK	8
9	XDFZZ	99062	T-2106	ROLLER,SPRING	6
10	PFFZZ	96906	MS24665-360	PIN,COTTER	2
11	PFFZZ	94431	32796	TIE ROD END,STEERIN	4
12	XDFZZ	99062	T-5492	BOLT,TORQUE ARM	8
13	XDFZZ	99062	T-5495	NUT,LOCK	8
14	XDFZZ	12361	7-949-000277	WASHER	16
15	XDFZZ	99062	T-5493	BUSHING	16
16	XDFZZ	99062	T-2293	ARM,TORQUE,RIGID RIGHT HAND REAR	1
				FRONT AXLE	
17	XDFZZ	99062	T-2306	CAP SCREW	2
18	XDFZZ	99062	T-5486	ARM,TORQUE,ADJUSTIN LEFTHAND REAR	1
				FRONT AXLE	
19	XDFZZ	99062	T-5485	ARM,TORQUE,ADJUSTIN LEFT HAND	1
				FORDWARD FRONT AXLE	
20	XDFZZ	99062	T-7635	ARM,TORQUE,RIGID RIGHT HAND	1
				FORWARD FRONT AXLE	

END OF FIGURE

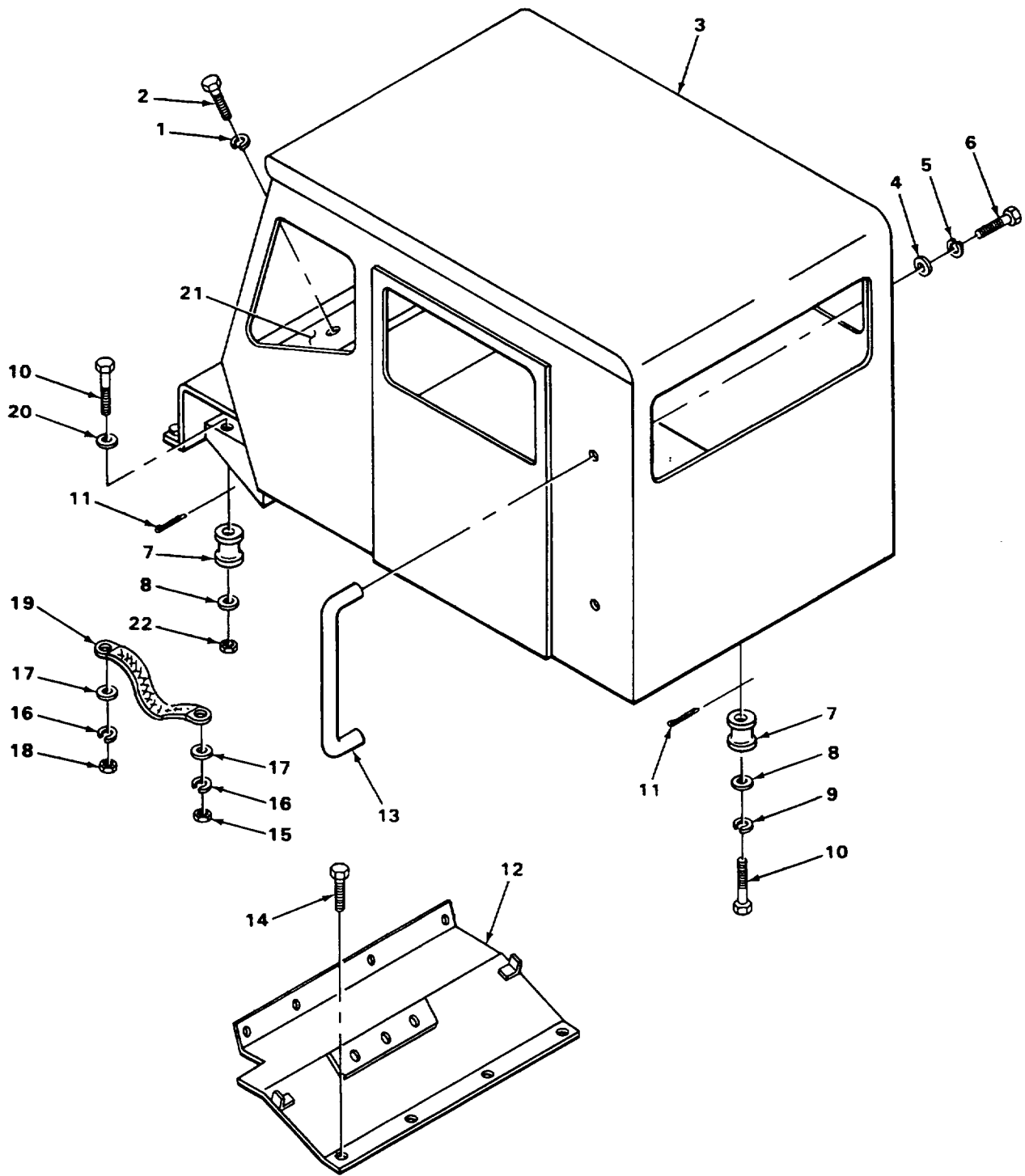

FIGURE 149. CARRIER CAB ASSEMBLY.

TA239402

SECTION II

TM5-3810-300-34P

(1)	(2)	(3)	(4)	(5)	(6)
ITEM	SMR		PART		
NO	CODE	CAGEC	NUMBER	DESCRIPTION AND USABLE ON CODES (UOC)	QTY

GROUP 18 BODY, CAB, HOOD, AND HULL

GROUP 1801 BODY, CAB, HOOD, AND HULL ASSEMBLIES

FIG. 149 CARRIER CAB ASSEMBLY

1	PFFZZ	96906	MS35338-44	WASHER,LOCK	4
2	PFFZZ	96906	MS35206-277	SCREW,MACHINE	4
3	XDFFF	12361	SK771982	CABASSEMBLY	1
4	PFFZZ	96906	MS27183-18	WASHER,FLAT	2
5	PFFZZ	02978	ERNA245	WASHER,LOCK	2
*6	PFFZZ	96906	MS90725-109	SCREW,CAP,HEXAGONH	2
7	PFFZZ	76005	J8006-6	MOUNT,RESILIENT	4
8	XDFZZ	12361	7-950-200171	WASHER,FLAT	4
9	PFFZZ	96906	MS35338-50	WASHER,LOCK	2
10	XDFZZ	12361	6-099-000198	BOLT	4
11	PFFZZ	96906	MS24665-457	PIN,COTTER	4
12	XDFZZ	12361	4-120-4-00098	BOARD,TOE	1
13	XDFZZ	12361	7-511-000099	HANDRAIL,GRAB.....	1
14	PFFZZ	12361	7-791-141250	SCREW	8
15	PFFZZ	96906	MS35649-2382	NUT,PLAIN,HEXAGON	1
16	PFFZZ	96906	MS35338-46	WASHER,LOCK	2
17	PFFZZ	96906	MS27183-14	WASHER,FLAT	2
18	PFFZZ	96906	MS51967-8	NUT,PLAIN,HEXAGON	1
19	PFFZZ	16428	71294	LEAD,ELECTRICAL	1
20	PFFZZ	96906	MS27183-21	WASHER,FLAT	2
21	XDFZZ	12361	4-147-4-00049	BRACKET,FAN.....	1
22	PFFZZ	96906	MS51922-49	NUT,SELF-LOCKING,HE	2

END OF FIGURE

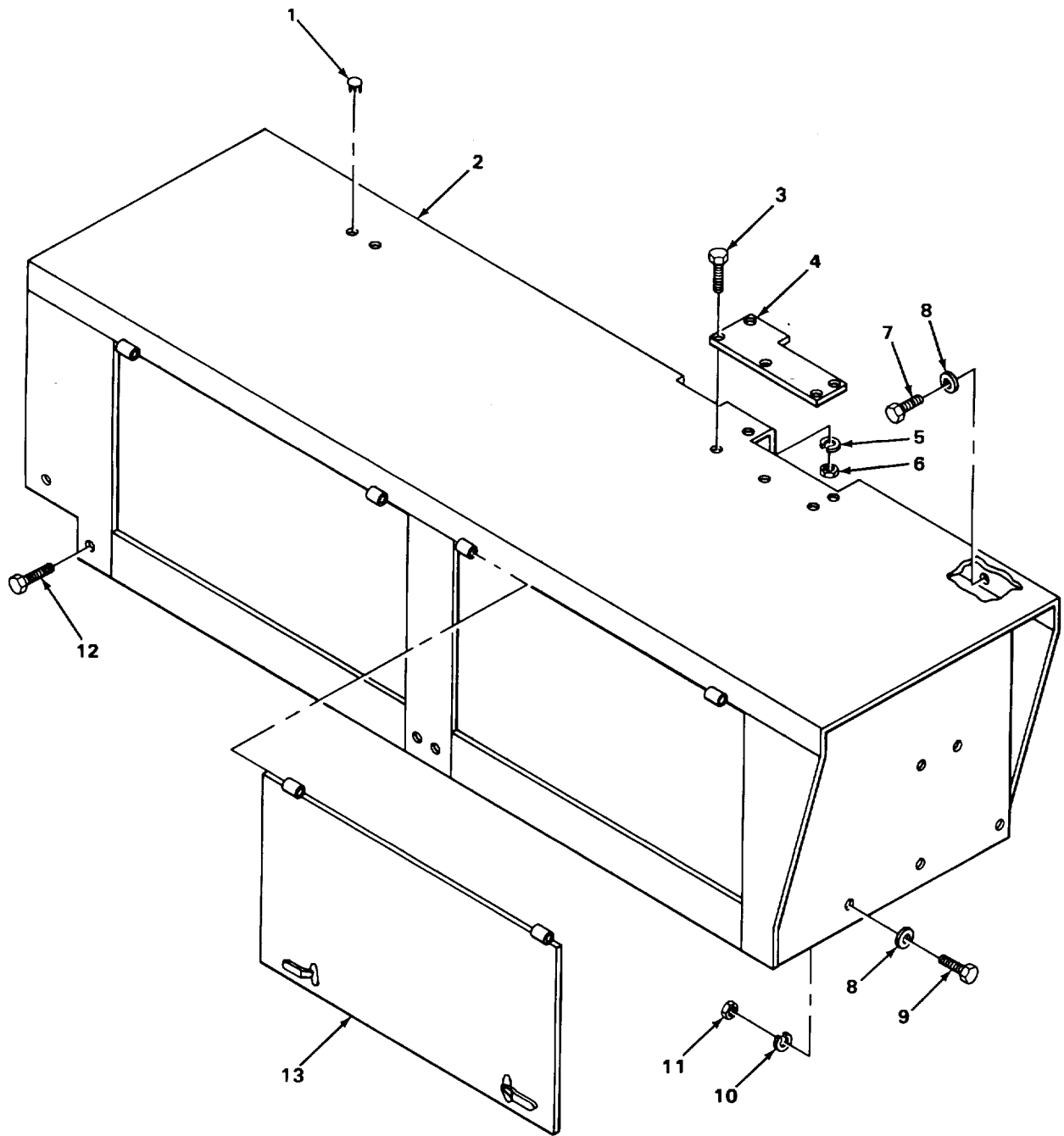

FIGURE 150. CAB SIDE COVER.

TA239403

SECTION II

TM5-3810-300-34P

(1)	(2)	(3)	(4)	(5)	(6)
ITEM	SMR		PART		
NO	CODE	CAGE	NUMBER	DESCRIPTION AND USABLE ON CODES (UOC)	QTY

GROUP 1801 BODY, CAB, HOOD, AND HULL
ASSEMBLIES

FIG. 150 CAB SIDE COVER

1	PFFZZ	61864	SS48132	BUTTON,PLUG	2
2	XDFZZ	12361	2-130-4-00052	COVER,CAB SIDE	1
*3	PFFZZ	96906	MS90725-5	SCREW,CAP,HEXAGON H	5
4	XDFZZ	12361	4-130-4-00114	PLATE	1
5	PFFZZ	96906	MS35338-44	WASHER,LOCK	5
6	PFFZZ	96906	MS35649-2252	NUT,PLAIN,HEXAGON	5
7	PFFZZ	96906	MS90728-57	SCREW,CAP,HEXAGON H	3
8	PFFZZ	96906	MS27183-15	WASHER,FLAT	8
9	PFFZZ	96906	MS18154-60	SCREW,CAP,HEXAGON H	5
10	PFFZZ	96906	MS35338-46	WASHER,LOCK	5
11	PFFZZ	96906	MS35649-2382	NUT,PLAIN,HEXAGON	5
12	PFFZZ	12361	7-791-141250	SCREW	10
13	XDFFF	12361	2-147-4-00080	DOOR,SIDE	2

END OF FIGURE

150-1

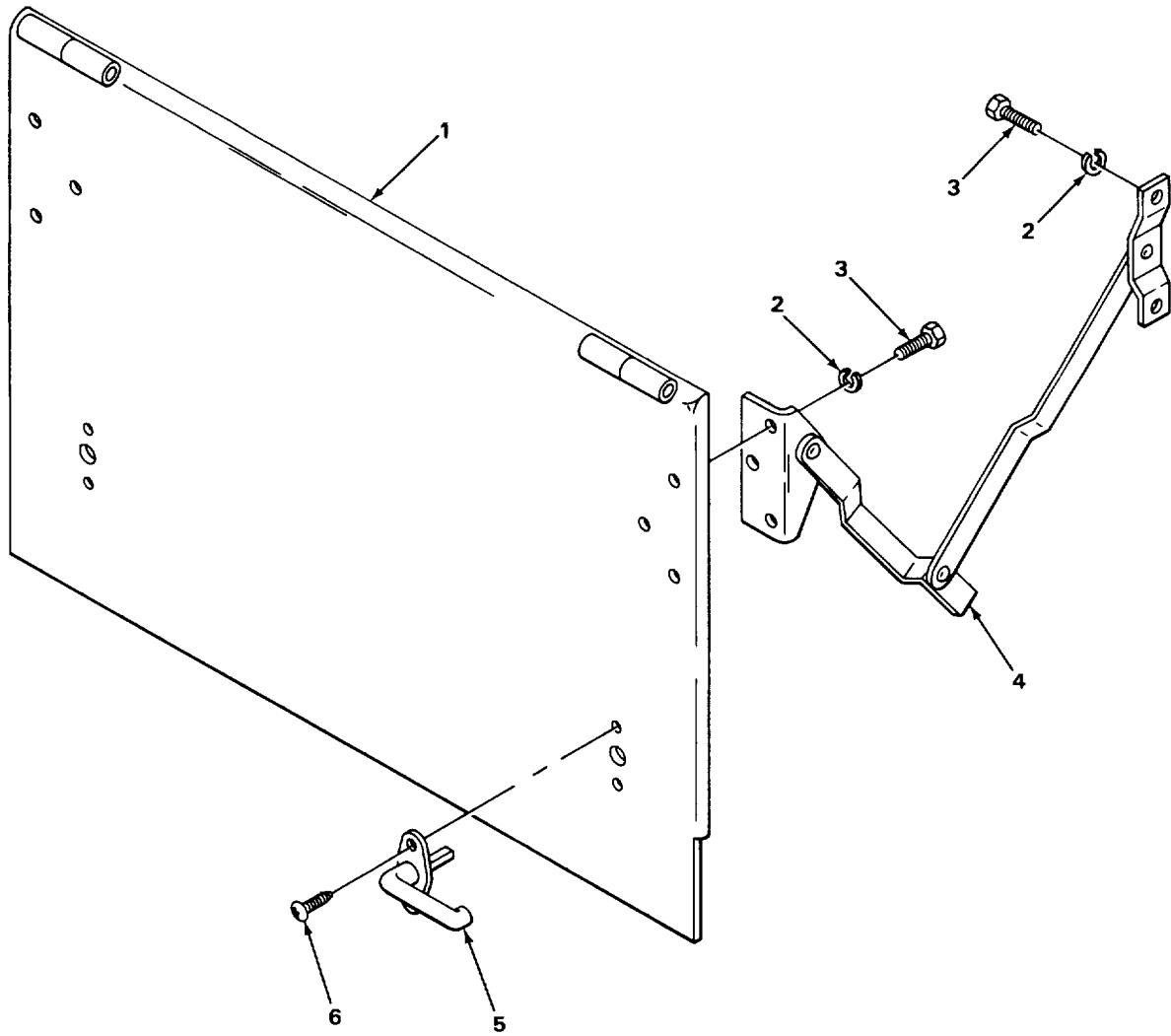

FIGURE 151. SIDE DOOR

TA239404

SECTION II

TM5-3810-300-34P

(1)	(2)	(3)	(4)	(5)	(6)
ITEM	SMR		PART		
NO	CODE	CAGEC	NUMBER	DESCRIPTION AND USABLE ON CODES (UOC)	QTY

GROUP 1801 BODY, CAB, HOOD, AND HULL ASSEMBLIES

FIG. 151 SIDE DOOR

1	XDFZZ	12361	2-147-4-00027	DOOR,SIDE.....	1
2	PFFZZ	96906	MS35338-44	WASHER,LOCK	10
*3	PFFZZ	96906	MS90725-3	SCREW,CAP,HEXAGON H	10
4	XDFZZ	12361	7-869-000066	SUPPORT LEFT HAND DOOR.....	1
4	XDFZZ	12361	7-869-000077	SUPPORT RIGHT HAND DOOR	1
5	XDFZZ	12361	6-511-000036	HANDLE	2
6	XDFZZ	12361	AN504-1032-8	SCREW,SELF-TAPPING	4

END OF FIGURE

151-1

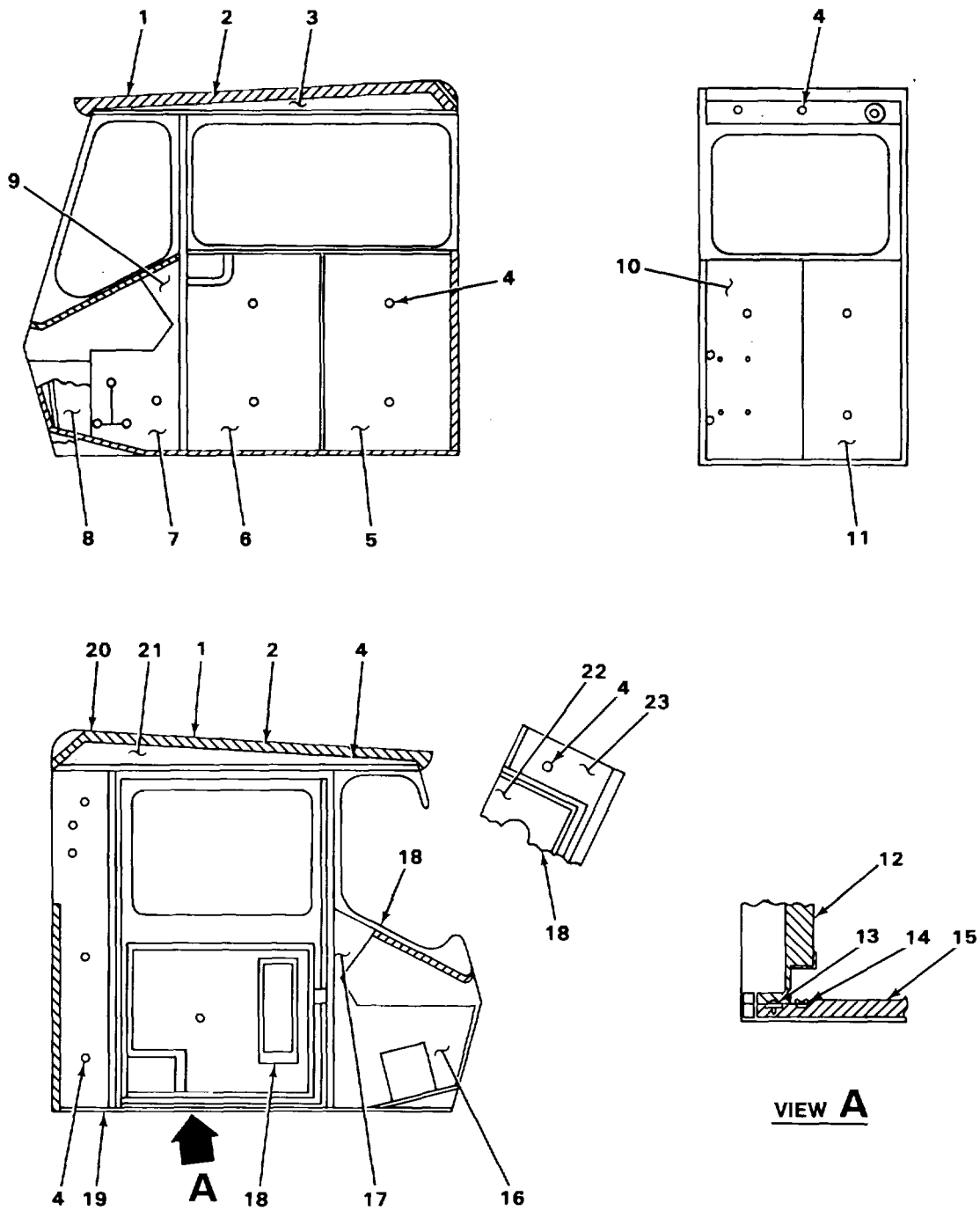

FIGURE 152. CARRIER CAB ACOUSTICS.

SECTION II

TM5-3810-300-34P

(1)	(2)	(3)	(4)	(5)	(6)
ITEM	SMR		PART		
NO	CODE	CAGEC	NUMBER	DESCRIPTION AND USABLE ON CODES (UOC)	QTY

GROUP 1801 BODY, CAB, HOOD, AND HULL ASSEMBLIES

FIG. 152 CARRIER CAB ACOUSTICS

1	XDOZZ	12361	7-001-000221	FOAM,ACOUSTICAL.....	2
2	XDOZZ	12361	7-001-000222	FOAM,ACOUSTICAL.....	2
3	XDOZZ	12361	7-001-000339	FOAM RIGHT HAND SIDE.....	1
4	PFOZZ	12361	7-659-000093	CAP,PROTECTIVE,DUST.....	25
5	XDOZZ	12361	7-001-000013	FOAM RIGHT HAND SIDE.....	1
6	XDOZZ	12361	7-001-000134	FOAM RIGHT HAND SIDE.....	1
7	XDOZZ	12361	7-001-000341	FOAM RIGHT HAND SIDE.....	1
8	XDOZZ	12361	7-001-000299	FOAM.....	1
9	XDOZZ	12361	7-001-000008	FOAM.....	1
10	XDOZZ	12361	7-001-000018	FOAM RIGHT HAND BACK	1
11	XDOZZ	12361	7-001-000010	FOAM LEFT HAND BACK.....	1
12	XDOZZ	12361	7-001-000016	FOAM.....	1
13	PFOZZ	96906	MS24625-43	SCREW,TAPPING.....	5
14	XDOZZ	12361	6-814-000168	GUARD EDGE.....	1
15	XDOZZ	12361	7-001-000344	MAT,FLOOR.....	1
16	XDOZZ	12361	7-001-000343	FOAM LEFT HAND SIDE	1
17	XDOZZ	12361	7-001-000009	FOAM.....	1
*18	PFOZZ	12361	9-637-100001	MOLDING,PLASTIC	2
19	XDOZZ	12361	7-001-000287	FOAMLEFTHANDSIDEREAR	1
20	XDOZZ	12361	7-001-000342	FOAM.....	1
21	XDOZZ	12361	7-001-000340	FOAM LEFT HAND SIDE	1
22	XDOZZ	12361	7-001-000015	FOAM.....	1
23	XDOZZ	12361	7-001-000014	FOAM.....	1

END OF FIGURE

SECTION II

TM5-3810-300-34P

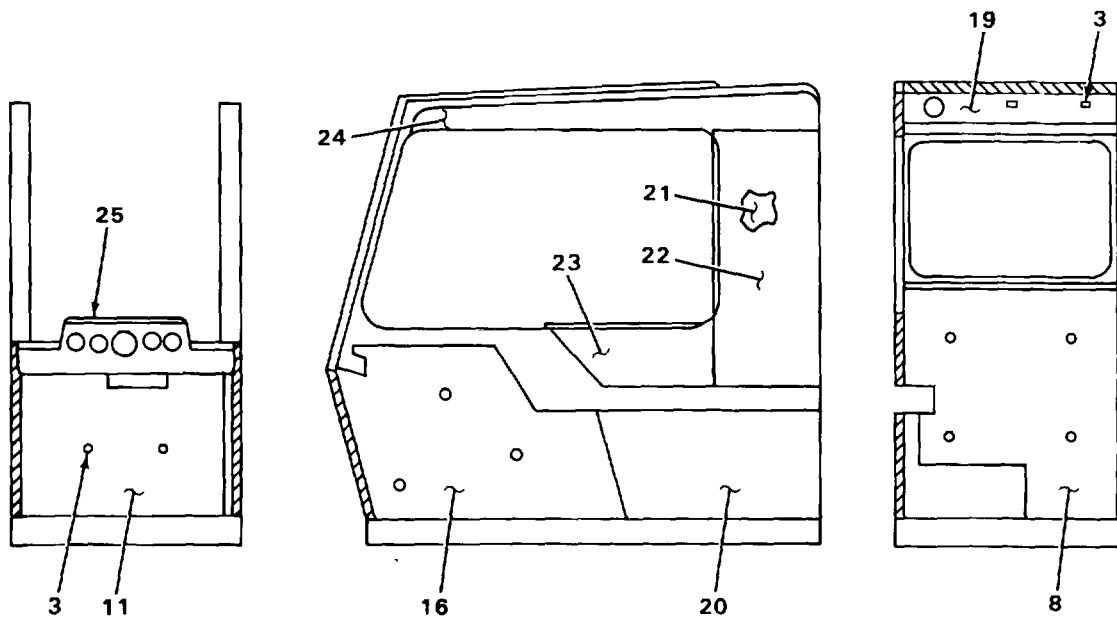
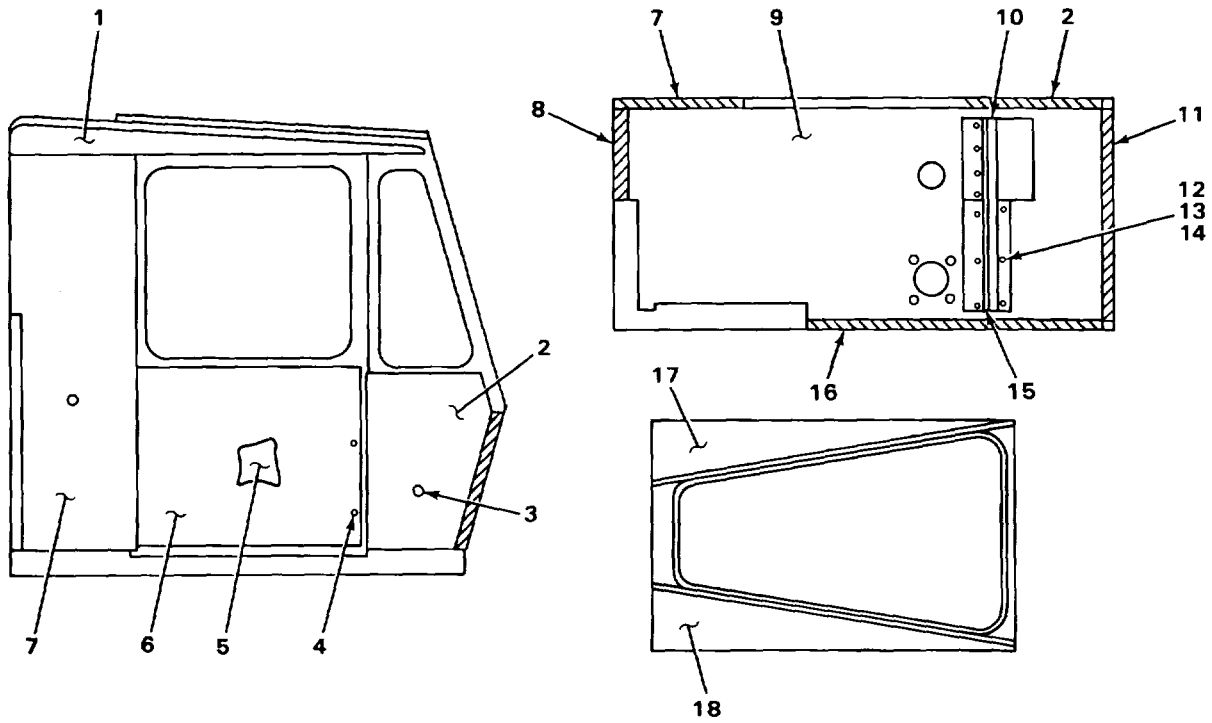

TA239406

FIGURE 153. CAB ACOUSTICS.

SECTION II

TM5-3810-300-34P

(1) ITEM NO	(2) SMR CODE	(3) FSCM	(4) PART NUMBER	(5) DESCRIPTION AND USABLE ON CODES (UOC)	(6) QTY
----------------	-----------------	-------------	--------------------	--	------------

GROUP 1801 BODY, CAB, HOOD AND HULL ASSEMBLIES

FIG. 153 CAB ACOUSTICS

1	XDOZZ	12361	7-001-000302	FOAM.....	11
2	XDOZZ	12361	7-001-000032	FOAM.....	2
3	PFOZZ	12361	7-659-000093	CAP,PROTECTIVE,DUST.....	21
4	XDOZZ	12361	7-791-101060	SCREW,SELF-DRILLING.....	8
5	XDOZZ	12361	7-001-000045	FOAM.....	1
6	XDOZZ	12361	4-147-4-00074	PANEL.....	1
7	XDOZZ	12361	7-001-000286	FOAM.....	2
8	XDOZZ	12361	7-001-000303	FOAM,ACOUSTICAL.....	2
9	XDOZZ	12361	7-001-000306	MAT,FLOOR.....	1
10	XDOZZ	12361	7-001-000324	FOAM.....	2
11	XDOZZ	12361	7-001-000039	FOAM.....	2
12	PFOZZ	96906	MS27183-13	WASHER,FLAT.....	12
13	XDOZZ	12361	7-949-000191	WASHER,FINISHING.....	12
14	PFOZZ	96906	MS24629-47	SCREW,TAPPING,THREA.....	12
15	XDOZZ	12361	7-001-000323	FOAM.....	2
16	XDOZZ	12361	7-001-000301	FOAM.....	2
17	XDOZZ	12361	7-001-000334	FOAM.....	1
18	XDOZZ	12361	7-001-000036	FOAM.....	1
19	XDOZZ	12361	7-001-000305	FOAM.....	1
20	XDOZZ	12361	7-001-000325	FOAM.....	1
21	XDOZZ	12361	7-001-000299	FOAM.....	1
22	XDOZZ	12361	6-679-000173	PANEL.....	1
23	XDOZZ	12361	7-001-000300	FOAM.....	1
24	XDOZZ	12361	7-001-000304	FOAM.....	1
25	XDOZZ	12361	6-637-007004	MOULDING PINCH TOP SINGLE LIP.....	1

END OF FIGURE

153-1

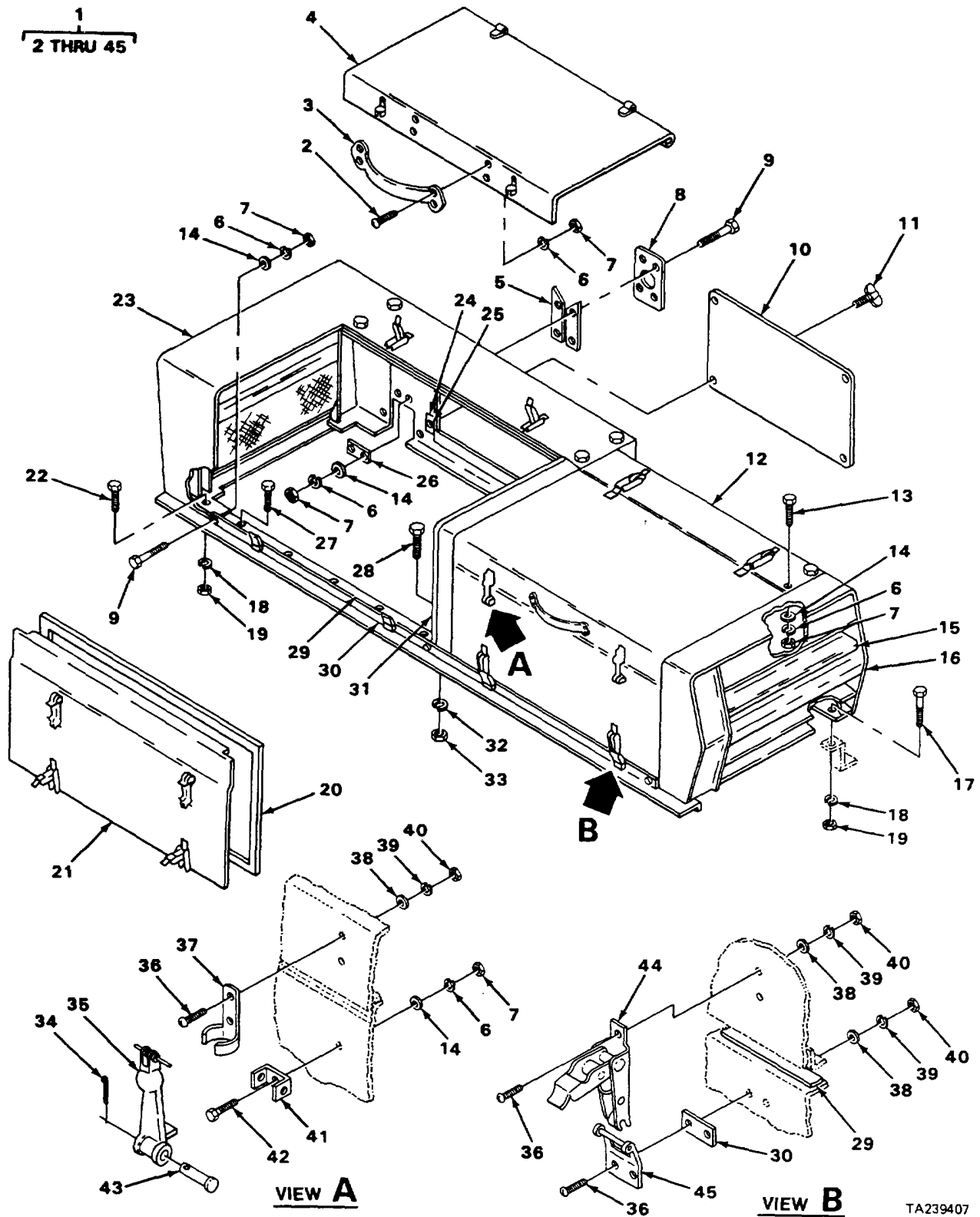

FIGURE 154. ENGINE HOOD ASSEMBLY.

TA239407

SECTION II

TM 5-3810-300-34PC01

(1) ITEM NO	(2) SMR CODE	(3) CAGEC	(4) PART NUMBER	(5) DESCRIPTION AND USABLE ON CODES (UOC)	(6) QTY
GROUP 1801 BODY, CAB, HOOD, AND HULL ASSEMBLY					
FIG. 154 ENGINE HOOD ASSEMBLY					
1	XDFFF	12361	2-147-4-00021	ENGINE HOOD ASSEMB	1
2	PFFZZ	96906	MS51957-8	SCREW,MACHINE	8
3	XOFZZ	57733	752009	HANDLE	2
4	XDFZZ	12361	2-147-4-00020	DOOR,ENGINE HOOD	2
5	XDFZZ	12361	6-671-000089	PAD,ASBESTOS	1
6	PFFZZ	96906	MS35338-44	WASHER,LOCK	30
7	PFFZZ	96906	MS51967-2	NUT,PLAIN,HEXAGON	30
8	XDFZZ	12361	4-147-8-00023	PLATE	1
9	PFFZZ	96906	MS90725-6	SCREW,CAP,HEXAGON H	7
10	XDFZZ	12361	4-147-8-00021	PLATE	1
11	XDFZZ	77521	91S2-10W	STUD,WING HEAD	4
12	XDFZZ	12361	2-147-4-00085	HOOD,ENGINE	1
13	PFFZZ	96906	MS90728-8	SCREW,CAP,HEXAGON H	11
14	PFFZZ	96906	MS27183-11	WASHER,FLAT	22
15	XDFZZ	12361	6-637-005010	CHANNEL,RUBBER	1
15	XDFZZ	12361	2-147-4-00018	COWL AND GRILL	1
17	PFFZZ	96906	MS90725-109	SCREWCAP,HEXAGON H	1
18	PFFZZ	02978	ERNA245	WASHER,LOCK	7
19	PFFZZ	96906	MS51967-14	NUT,PLAIN,HEXAGON	7
20	XDFZZ	12361	6-637-011007	GASKET	1
21	XDFZZ	12361	2-147-4-00019	DOOR,ENGINE HOOD	2
22	PFFZZ	96906	MS90728-113	SCREW,CAP,HEXAGON H	6
23	XDFZZ	12361	2-147-4-00083	COWL.REAR	1
24	XDFZZ	12361	7-949-000174	WASHER,RETAINING	4
25	XDFZZ	12361	6-637-000007	GASKET	1
26	XDFZZ	12361	6-671-000090	PAD,ASBESTOS	4
27	XDFZZ	12361	7-790-141053	SCREW	15
28	PFFZZ	96906	MS90728-62	SCREW,CAP,HEXAGON H	4
29	XDFZZ	12361	6-637-001023	GASKET	1
30	XDFZZ	12361	2-147-4-00017	MOUNT,DOOR	1
31	XDFZZ	12361	2-147-4-00015	SUPPORT,HOOD	1
32	PFFZZ	96906	MS35338-46	WASHER,LOCK	4
33	PFFZZ	96906	MS51967-8	NUT,PLAIN,HEXAGON	4
34	PFFZZ	96906	MS24665-387	PIN,COTTER	4
35	PFFZZ	64386	68D342	HOOK,HOOD	4
36	PFFZZ	96906	MS35206-264	SCREW,MACHINE	40
37	XDFZZ	92878	028-561	BRACKET,HOOD	4
*38	PFFZZ	96906	MS27183-42	WASHER,FLAT	40
39	PFFZZ	96906	MS35338-43	WASHER,LOCK	40
40	PFFZZ	96906	MS35649-202	NUT,PLAIN,HEXAGON	40
41	XDFZZ	92878	277-A-80	BRACKET,ANCHOR	4
*42	PFFZZ	96906	MS90725-3	SCREW,CAP,HEXAGON	4
43	XDFZZ	12361	7-690-153200	PIN,CLEVIS	4
44	XDFZZ	07538	ZLA1096-13	CLAMP,HINGE	8
45	XDFZZ	07538	ZYA-1012-13	STRIKE,HINGE	8

END OF FIGURE

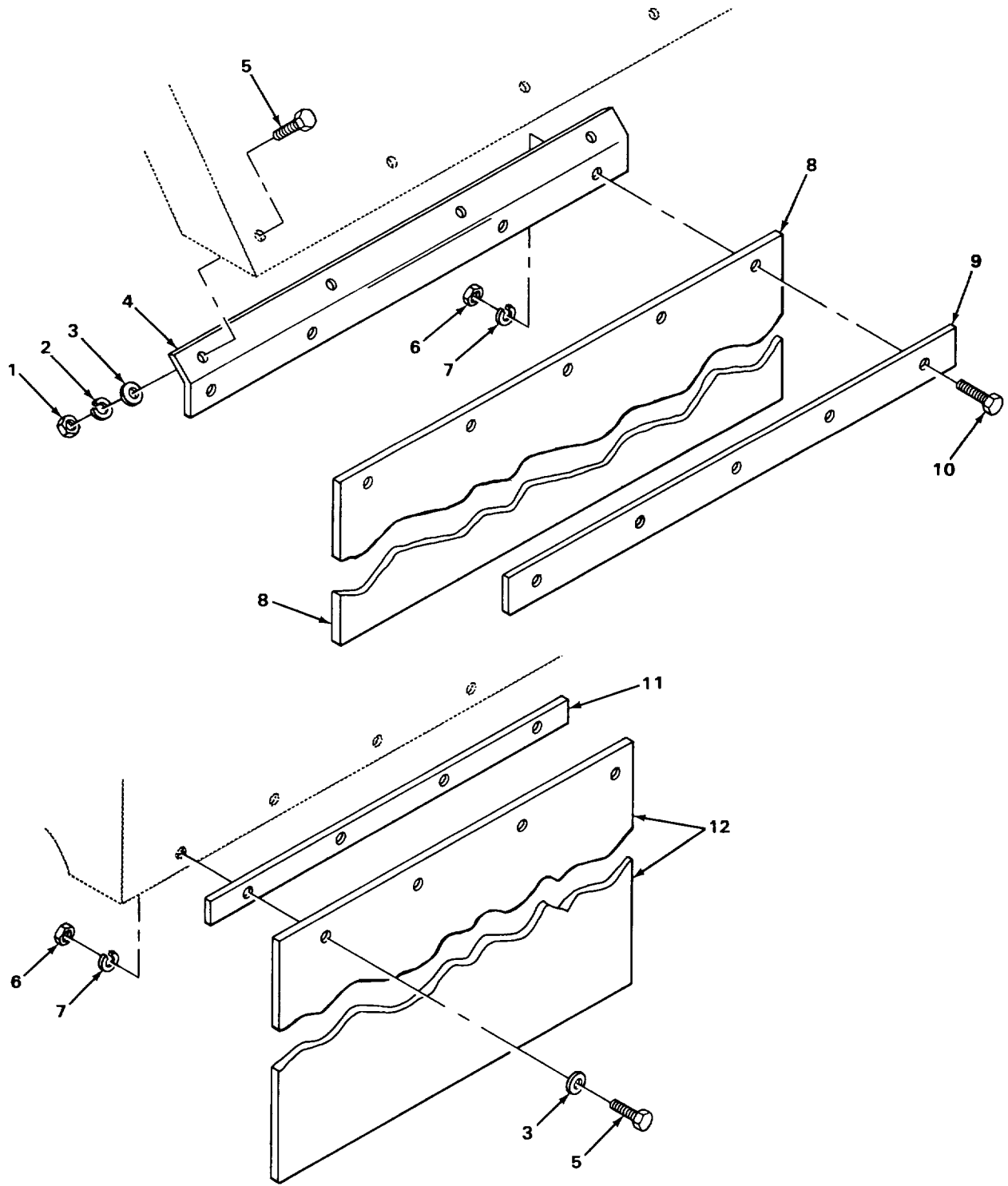

FIGURE 155. MUD GUARD.

TA239408

SECTION II

TM 5-3810-300-34P

(1) ITEM NO	(2) SMR CODE	(3) FSCM	(4) PART NUMBER	(5) DESCRIPTION AND USABLE ON CODES (UOC)	(6) QTY
				GROUP 1801 BODY, CAB, HOOD AND HULL ASSEMBLIES	
				FIG. 155 MUD GUARD	
1	PFOZZ	96906	MS51967-5	NUT,PLAN,HEXAGON	8
2	PFOZZ	96906	MS35338-45	WASHER,LOCK	8
3	PFOZZ	96906	MS27183-13	WASHER,FLAT	16
4	XDOZZ	12361	6-30-000946	ANGLE,MOUNTING	2
5	PFOZZ	96906	MS90728-36	BOLT,MACHINE	16
6	PFOZZ	96906	MS51967-8	NUT,PLAIN,HEXAGON	8
7	PFOZZ	96906	MS35336-46	WASHER,LOCK.	18
8	XDOZZ	12361	7-814-000126	FLAP,MUD	2
9	XDOZZ	12361	4-147-1-0013	PLATE	2
10	PFOZZ	96906	MS90728-64	SCREW CAP,HEXAGON	10
11	XDOZZ	12361	4-137-1-00860	RETAINER,HUD FLAP	2
12	XDOZZ	12361	7-814-000115	FLAP,MUD	2

END OF FIGURE

155-1

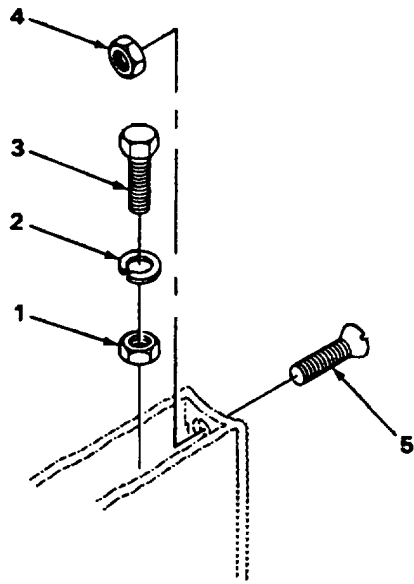

VIEW A

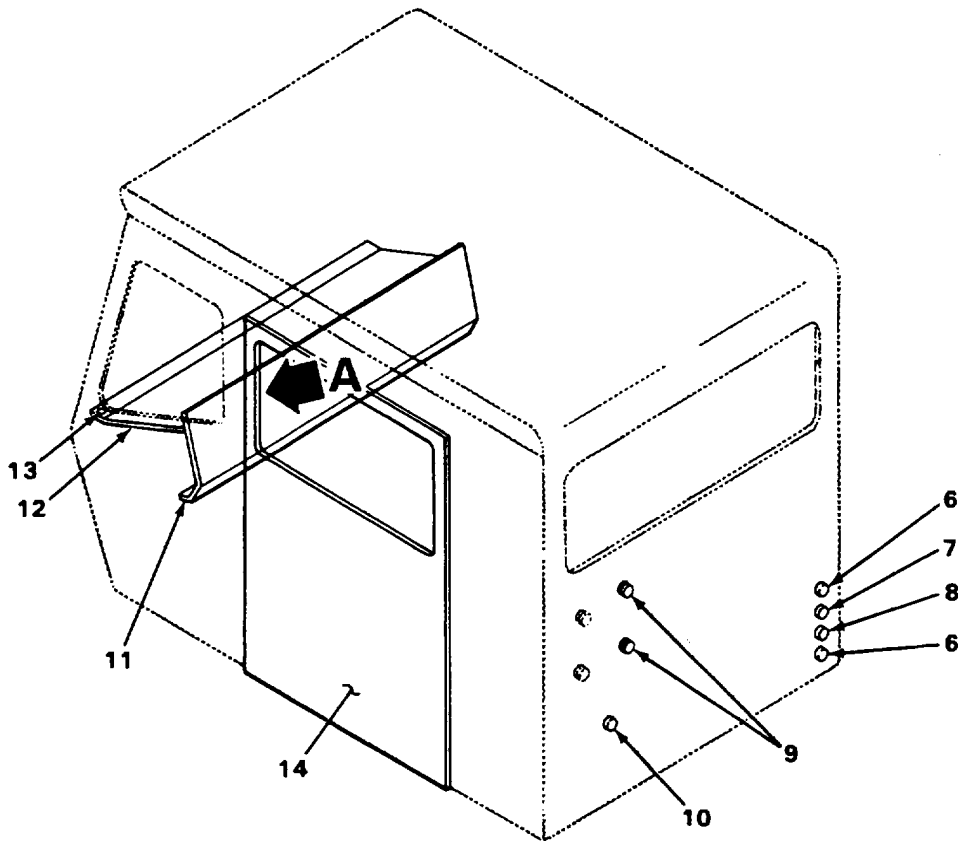

TA239409

FIGURE 156. CAB WELDMENT.

SECTION II

(1) ITEM NO	(2) SMR CODE	(3) CAGEC	(4) PART NUMBER	(5) DESCRIPTION AND USABLE ON CODES (UOC)	(6) QTY
GROUP 1801 BODY, CAB, HOOD AND HULL ASSEMBLIES					
FIG. 156 CAB WELDMENT					
1	PFFZZ	96906	MS35649-2252	NUT,PLAIN,HEXAGON	2
2	PFFZZ	96906	MS35338-44	WASHER,LOCK	2
3	PFFZZ	96906	MS90728-8	SCREW,CAP,HEXAGON H	2
4	PFFZZ	96906	MS51922-1	NUT,SELF-LOCKING,HE..	6
5	PFFZZ	96906	MS35190-291	SCREW,MACHINE.....	6
6	PFFZZ	61864	SS48132	BUTTON,PLUG	2
7	XDFZZ	90763	SS-50727	PLUG,DOT.....	4
8	PFFZZ	80205	NAS451-56	BUTTON,PLUG	1
9	XDFZZ	12361	7-659-000142	INSERT,THREADED	4
10	PFFZZ	90763	SS-48192	BUTTON,PLUG	2
11	XDFZZ	12361	7-659-000143	INSERT,THREADED	4
12	XDFZZ	12361	4-147-00121	PANEL,DASH ACCESS.....	2
13	PFFZZ	96906	MS24629-47	SCREW TAPPING,THREA	8
14	XDFFF	12361	SK772257	DOOR ASSEMBLY.....	1

END OF FIGURE

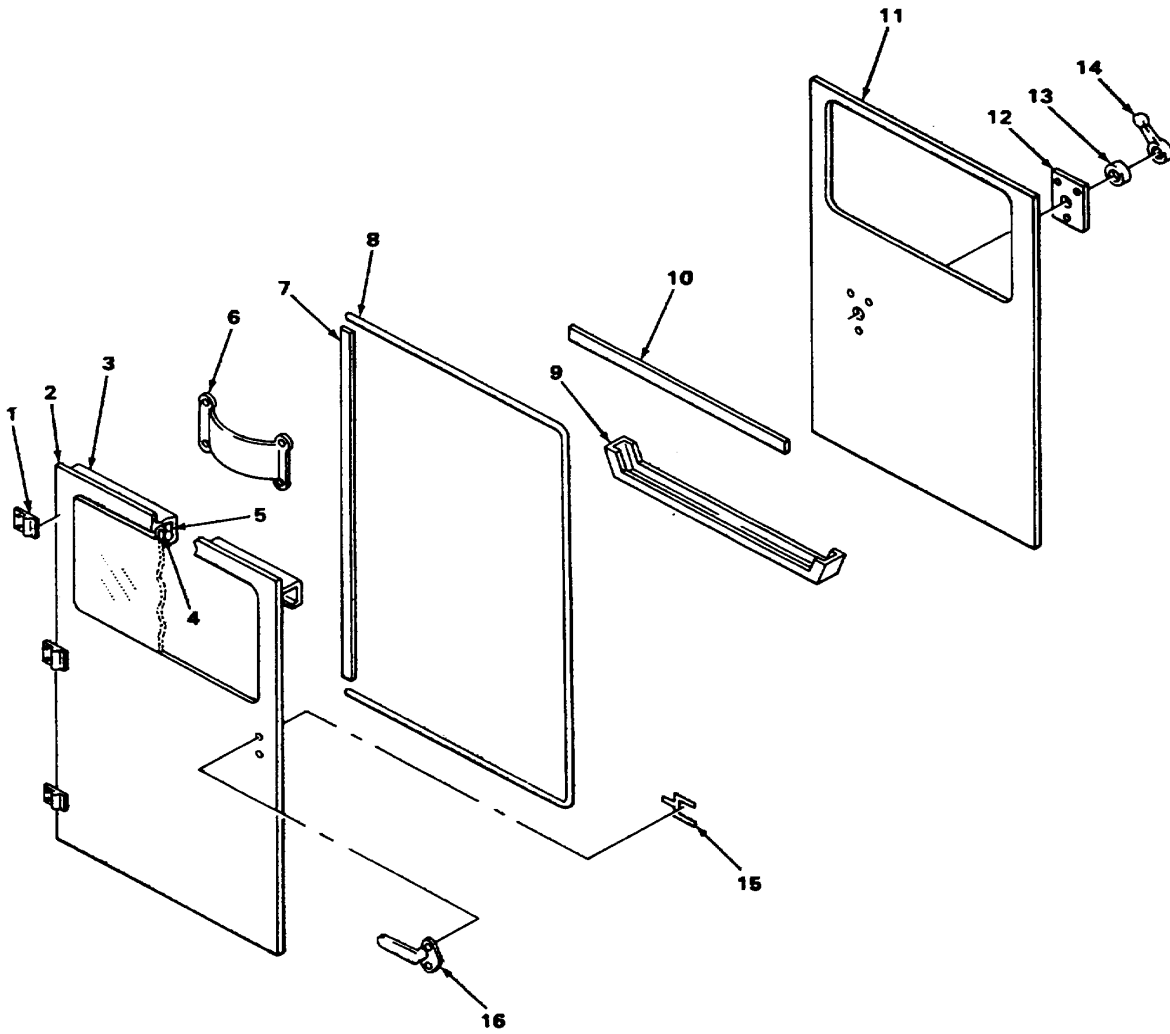

TA239410

FIGURE 157. DOOR ASSEMBLY.

SECTION II

TM 5-3810-300-34P

(1) ITEM NO	(2) SMR CODE	(3) FSCM	(4) PART NUMBER	(5) DESCRIPTION AND USABLE ON CODES (UOC)	(6) QTY
GROUP 1801 BODY, CAB, HOOD AND HULL ASSEMBLIES					
FIG. 157 DOOR ASSEMBLY					
1	XDFZZ	71741	216-10R	HINGE,DOOR.....	3
2	XDFZZ	71741	223-69R	OUTER.PANEL ASSEMBL.....	1
3	PFFZZ	71741	16-75	NUT,CLIP.....	1
4	PFFZZ	21910	20B229	NONMETALLIC CHANNEL.....	1
5	XDFZZ	71741	1011-0079	SCREW.....	30
6	XDFZZ	71741	215-10	STRAP,WEBBING.....	1
7	XDFZZ	71741	24-70A	SEAL.....	1
8	XDFZZ	71741	211-12D	SEAL,RUBBER SPECIAL.....	1
9	PFFZZ	71741	1204P0010	CHANNEL,LIFT,VEHICL.....	1
10	XDFZZ	71741	209-34	WEATHERSTRIP.....	1
11	XDFZZ	71741	224-63R	PANEL,INNER.....	1
12	XDFZZ	71741	204-10R	REGULATOR WINDOW.....	1
13	XDFZZ	71741	204P32	EXCUTCHEON,ADJUSTAB.....	1
14	PFFZZ	71741	205-10	HANDLE,WINDOW REGUL.....	1
15	XDFZZ	71741	1208-0113 L H	LOCK,SAFETY.....	.1
16	XDFZZ	12361	SK8772262	HANDLE,DOOR.....	1

END OF FIGURE

157-1

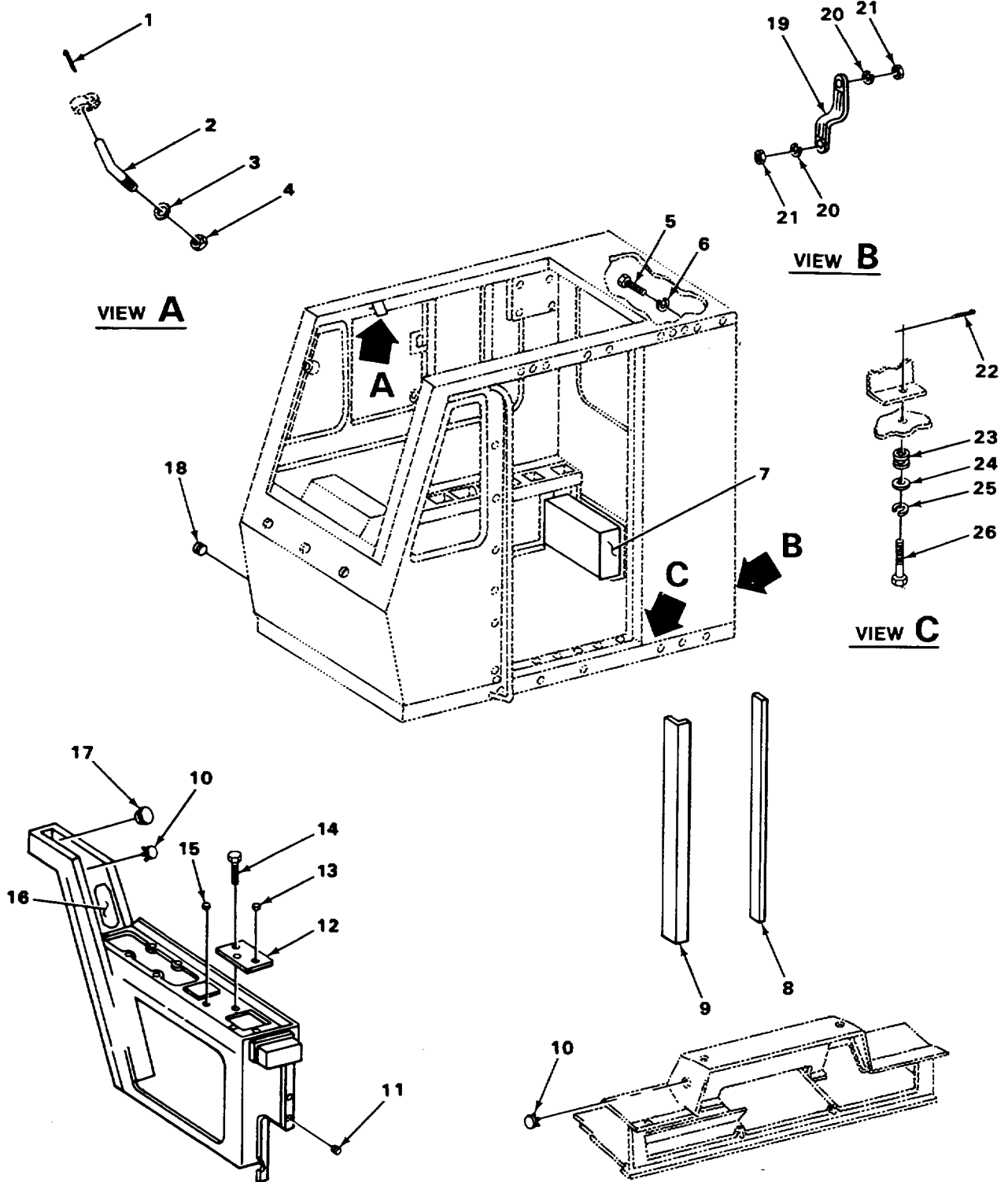

FIGURE 158. CRANE CAB ASSEMBLY.

SECTION II

TM 5-3810-300-34PC01

(1) ITEM NO	(2) SMR CODE	(3) CAGEC	(4) PART NUMBER	(5) DESCRIPTION AND USABLE ON CODES (UOC)	(6) QTY
GROUP 1801 BODY, CAB, HOOD, AND HULL ASSEMBLIES					
FIG. 158 CRANE CAB ASSEMBLY					
1	XDFFF	12361	SK772284	CAB ASSEMBLY.....	1
2	XDFZZ	12361	6-637-001027	WEATHERSTRIP.....	3
3	XDFFF	12361	SK772289	CAB ASSEMBLY.....	1
4	XDFZZ	12361	6-245-000089	SKYLIGHT.....	1
5	XDFZZ	12361	7-869-000077	SUPPORT SKYLIGHT LEFT HAND.....	1
5	XDFZZ	12361	7-869-000066	SUPPORT SKYLIGHT RIGHT HAND.....	1
6	PFFZZ	96906	MS35338-44	WASHER,LOCK.....	17
*7	PFFZZ	96906	MS90725-3	SCREW,CAP,HEXAGON H.....	10
8	XDFZZ	12361	2-130-4-00021	COVER,DOOR.....	1
9	XDFZZ	12361	6-637-002003	WEATHERSTRIP.....	1
10	PFFZZ	96906	MS35206-263	SCREW,MACHINE.....	10
11	XDFZZ	12361	6-730-000008	SLIDE,DOOR.....	1
12	PFFZZ	96906	MS16997-143	SCREW,CAP,SOCKET HE.....	3
13	XDFZZ	12361	6-637-000005	WEATHERSTRIP.....	1
14	PFFZZ	96906	MS35339-43	WASHER,LOCK.....	10
15	PFFZZ	96906	MS35649-202	NUT,PLAIN,HEXAGON.....	10
16	XDFFF	12361	SK772282	DOOR ASSEMBLY.....	1
17	XDFZZ	12361	6-860-000116	TRIM,DOOR.....	1
18	XDFZZ	12361	SK772281	DOOR.....	1
19	PFFZZ	96906	MS35190-271	SCREW,MACHINE.....	4
20	XBFFZ	12361	SK8772261	HANDLE,LOCK.....	1
21	XDFZZ	19220	5690-50	LOCK,SLIDING DOOR.....	1
22	PFFZZ	12361	6-511-000073	HANDLE,DOOR.....	1
23	PFFZZ	96906	MS51851-85	SCREW,TAPPING.....	4
24	PFFZZ	96906	MS35649-202	NUT,PLAIN,HEXAGON.....	2
25	PFFZZ	96906	MS35338-43	WASHER,LOCK.....	2
26	XDFZZ	12361	4-130-4-00124	PLATE.....	1
27	PFFZZ	96906	MS90728-65	SCREW,CAP,HEXAGON H.....	6
28	PFFZZ	96906	MS35338-46	WASHER,LOCK.....	6
29	XDFZZ	12361	6-200-060607	BUSHING.....	6
*30	PFFZZ	96906	MS90725-5	SCREW,CAP,HEXAGON H.....	5
*31	PFFZZ	96906	MS27183-10	WASHER,FLAT.....	5
32	XDFZZ	12361	4-130-4-00083	GUIDE,DOOR.....	1
33	PFFZZ	96906	MS24629-59	SCREW,TAPPING.....	4
34	XDFZZ	12361	7-511-000100	HANDRAIL,GRAB.....	1
35	XDFZZ	12361	SK772290	CAB.....	1
36	PFFZZ	96906	MS24628-48	SCREW,TAPPING.....	5
37	XDFZZ	12361	7-949-000191	WASHER,FINISHING.....	5
38	PFFZZ	77272	VS15601-32-2	BUTTON,PLUG.....	1
39	PFFZZ	61864	SS48132	BUTTON,PLUG.....	3
40	PFFZZ	90763	SS-48192	BUTTON,PLUG.....	1
41	XDFZZ	90763	SS-50685-K2215	BUTTON,PLUG.....	1
42	XDFZZ	12361	7-511-000101	HANDRAIL,GRAB.....	1
43	PFFZZ	33058	SS50726	BUTTON,PLUG.....	3
44	PFFZZ	82918	BACP20B43	BUTTON,PLUG.....	4
45	XDFZZ	12361	2-137-4-00099	CLAMP,WINDOW.....	2
46	PFFZZ	80813	269	KNOB.....	2

SECTION II

TM 5-3810-300-34P

(1) ITEM NO	(2) SMR CODE	(3) CAGEC	(4) PART NUMBER	(5) DESCRIPTION AND USABLE ON CODES (UOC)	(6) QTY
47	PFFZZ	96906	MS24675-6	NUT,PLAIN,CAP.....	2
48	PFFZZ	96906	S3564-2252	NUT,PLAIN,HEXAGON.....	10
49	XDFZZ	12361	6-706-004571	PLATE LOAD CHART MOUNTING.....	1

END OF FIGURE

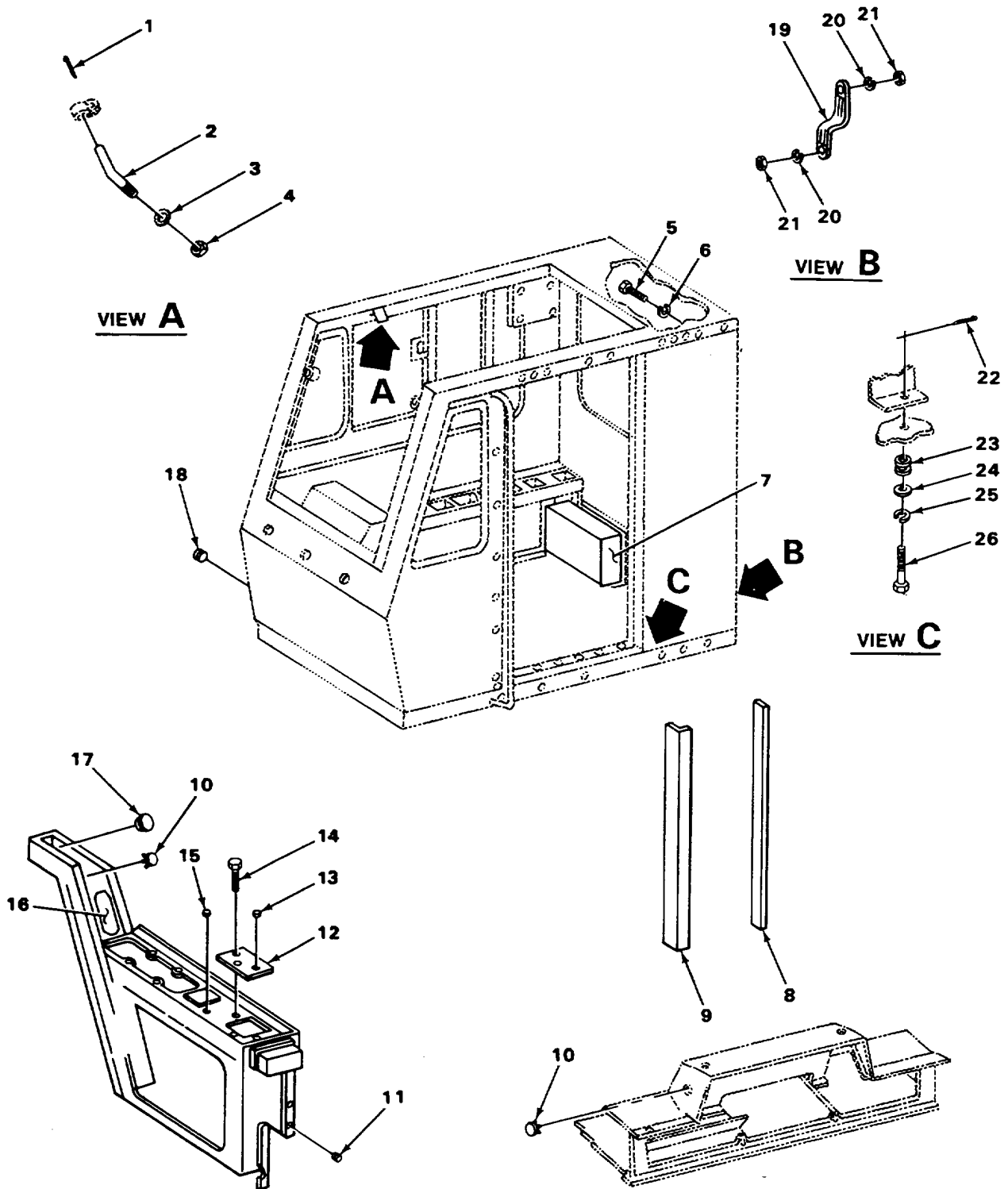

FIGURE 159. CRANE CAB COMPONENTS.

SECTION II

TM5-3810-300-34P

(1) ITEM NO	(2) SMR CODE	(3) CAGEC	(4) PART NUMBER	(5) DESCRIPTION AND USABLE ON CODES (UOC)	(6) QTY
GROUP 1801 BODY, CAB, HOOD AND HULL ASSEMBLIES					
FIG. 159 CRANE CAB COMPONENTS					
1	PFFZZ	96906	MS24665-370	PIN,COTTER	2
2	XDFZZ	12361	4-137-4-00221	ROD ADJUSTING.....	2
3	PFFZZ	80813	269	KNOB.....	2
4	PFFZZ	96906	MS24679-6	NUTPLAIN,CAP.....	7
5	PFFZZ	96906	MS16997-143	SCREW,CAP, SOCKET HE	4
7	XDFZZ	12361	4-147-4-00075	COVER.	4
8	XDFZZ	12361	6-637-002005	PROTECTOR,EDGE	1
9	XDFZZ	12361	6-814-000167	GUARD,EDGE.....	1
10	PFFZZ	61864	SS48165	BUTTONPLUG	4
11	PFFZZ	82918	BACP20B43	BUTTON PLUG	2
12	XDFZZ	12361	6-705-006468	PLATE.....	1
13	XDFZZ	90763	SS-50727	PLUG,DOT.....	1
14	PFFZZ	96906	MS24625-42	SCREW TAPPING,THREA.	2
15	PFFZZ	61864	SS51043	BUTTON PLUG	1
16	XDFZZ	12361	6-637-012001	INSULATION	1
17	PFFZZ	78229	BL116	BOTTON, PLUG	1
18	PFFZZ	61864	SS48166	BOTTON, PLUG	1
19	PFFZZ	16428	71294	LEAD, ELECTRICAL	1
20	PFFZZ	96906	MS35338-46	WASHER,LOCK	2
21	PFFZZ	96906	MS35649-2382	NUT,PLAIN ,HEXAGON	2
22	PFFZZ	96906	MS24665-439	PIN,COTTER...	4
23	PFFZZ	76005	J8006-6	MOUNT,RESILIENT	4
24	XDFZZ	12361	7-950-200171	WASHER,FLAT	4
25	PFFZZ	96906	MS35338-50	WASHER,LOCK	4
26	XDFZZ	12361	6-099-000198	BOLT.....	4

END OF FIGURE

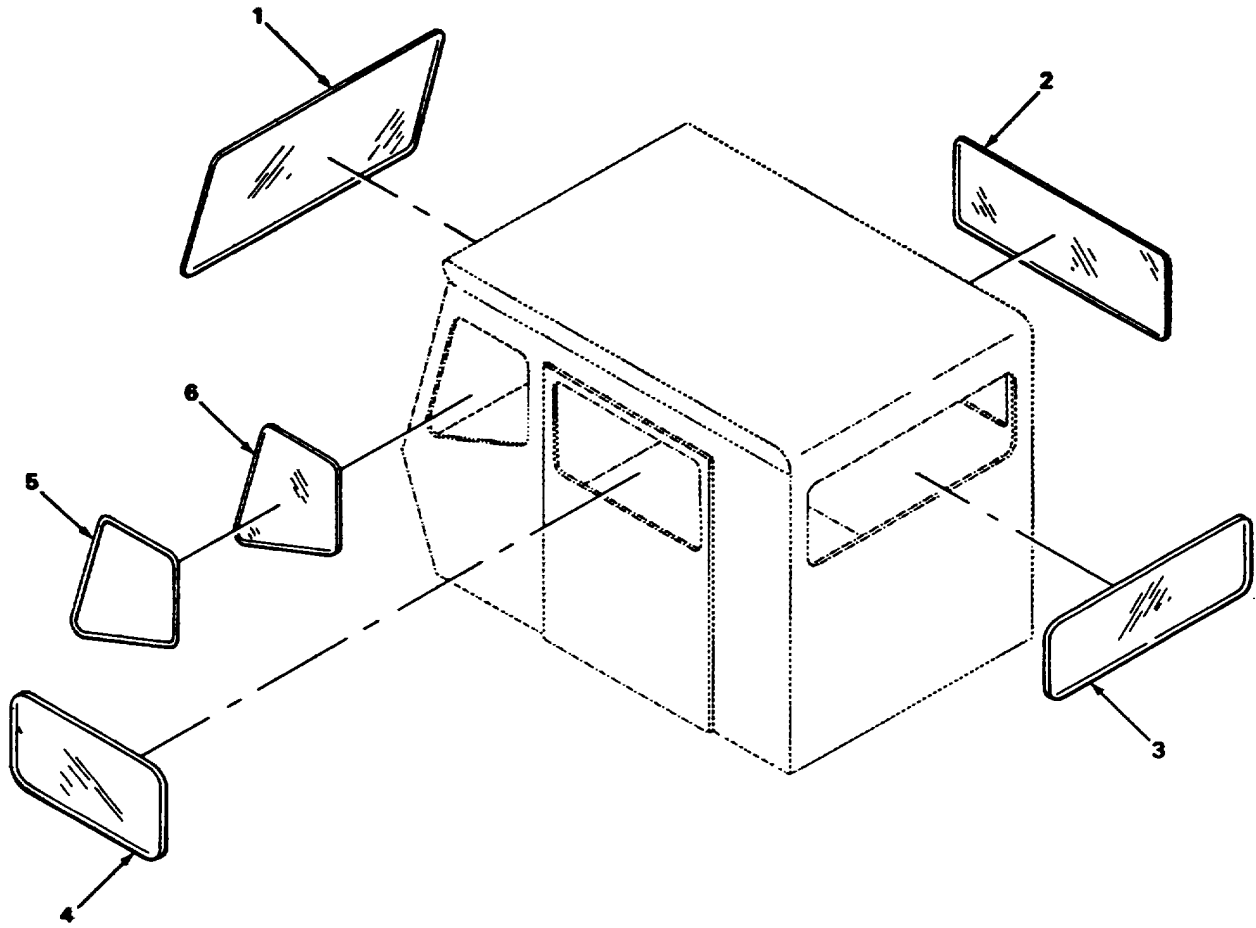

TA239413

FIGURE 160. CARRIER CAB GLASS.

SECTION II

TM 5-3810-300-34P

(1) ITEM NO	(2) SMR CODE	(3) CAGEC	(4) PART NUMBER	(5) DESCRIPTION AND USABLE ON CODES (UOC)	(6) QTY
-------------------	--------------------	--------------	-----------------------	--	------------

GROUP 1802 FENDERS, RUNNING BOARDS
WITH MOUNTING AND ATTACHING PARTS,
OUTRIGGERS, WINDSHIELD, GLASS, ETC

FIG. 160 CARRIER CAB GLASS

1	XDOZZ	12361	7-498-000203	GLASS,WINDSHIELD	1
2	XDOZZ	12361	7-498-000243	WINDOW ASSEMBLY	1
3	XDOZZ	12361	7-498-000216	GLASS	1
4	PFOZZ	71741	203-284	GLASS,LAMINATED	1
5	XDOZZ	12361	6-637-003041	WEATHER STRIP	2
6	XDOZZ	12361	7-498-00196	GLASS	2

END OF FIGURE

160-1

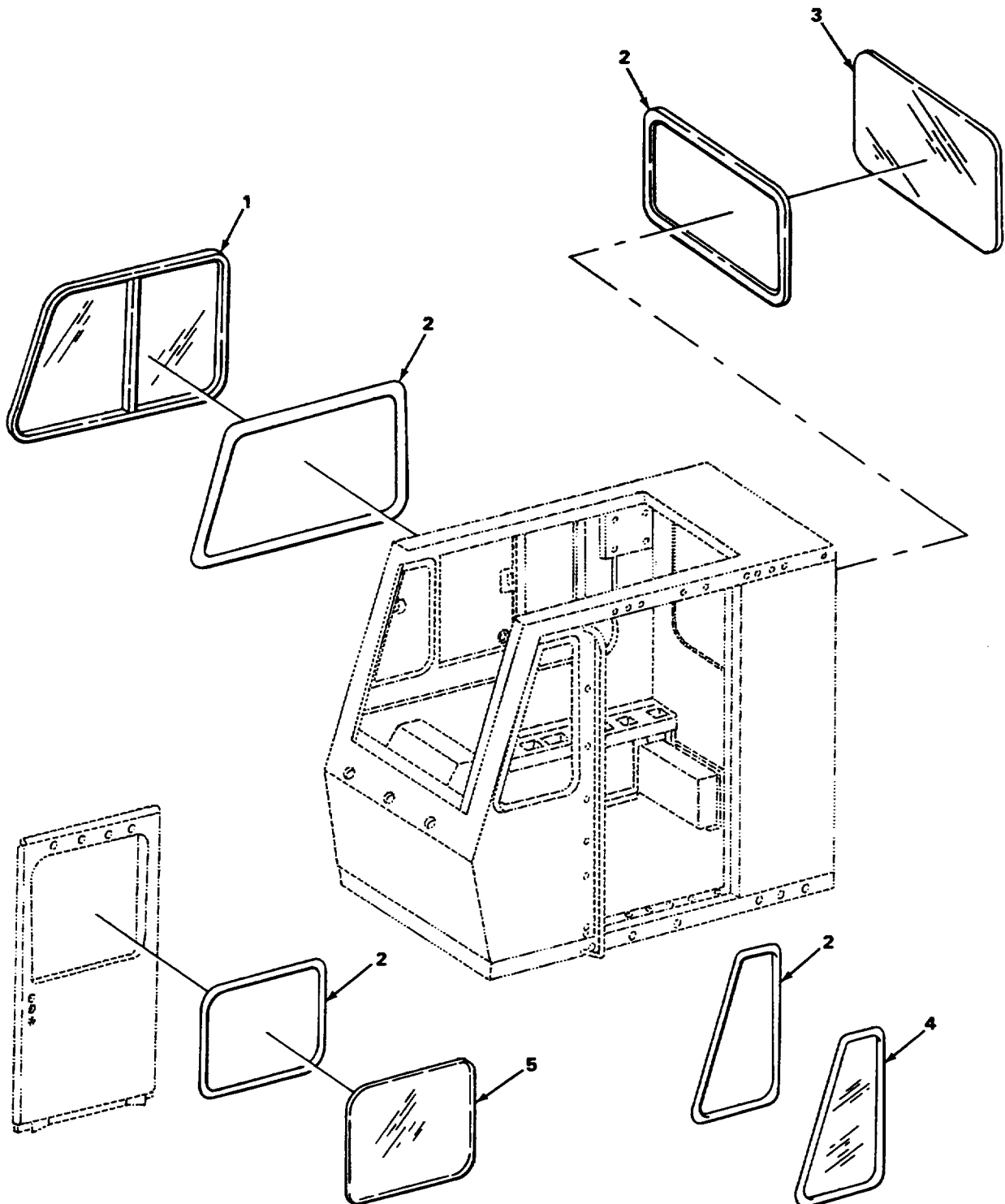

TA239414

FIGURE 161. CRANE CAB GLASS.

SECTION II

TM 5-3810-300-34P

(1) ITEM NO	(2) SMR CODE	(3) CAGEC	(4) PART NUMBER	(5) DESCRIPTION AND USABLE ON CODES (UOC)	(6) QTY
				GROUP 1802 FENDERS, RUNNING BOARDS WITH MOUNTING AND ATTACHING PARTS, OUTRIGGERS, WINDSHIELD, GLASS, ETC	
				FIG. 161 CRANE CAB GLASS	
1	XDOZZ	12361	7-498-000231	WINDOW ASSEMBLY	1
2	XDOZZ	12361	6-637-003055	WEATHERSTRIP	4
3	XDOZZ	12361	7-498-000216	GLASS.....	1
4	XDOZZ	12361	7-498-000199	GLASS.....	1
5	XDOZZ	12361	7-458-000217	GLASS	1

END OF FIGURE

161-1

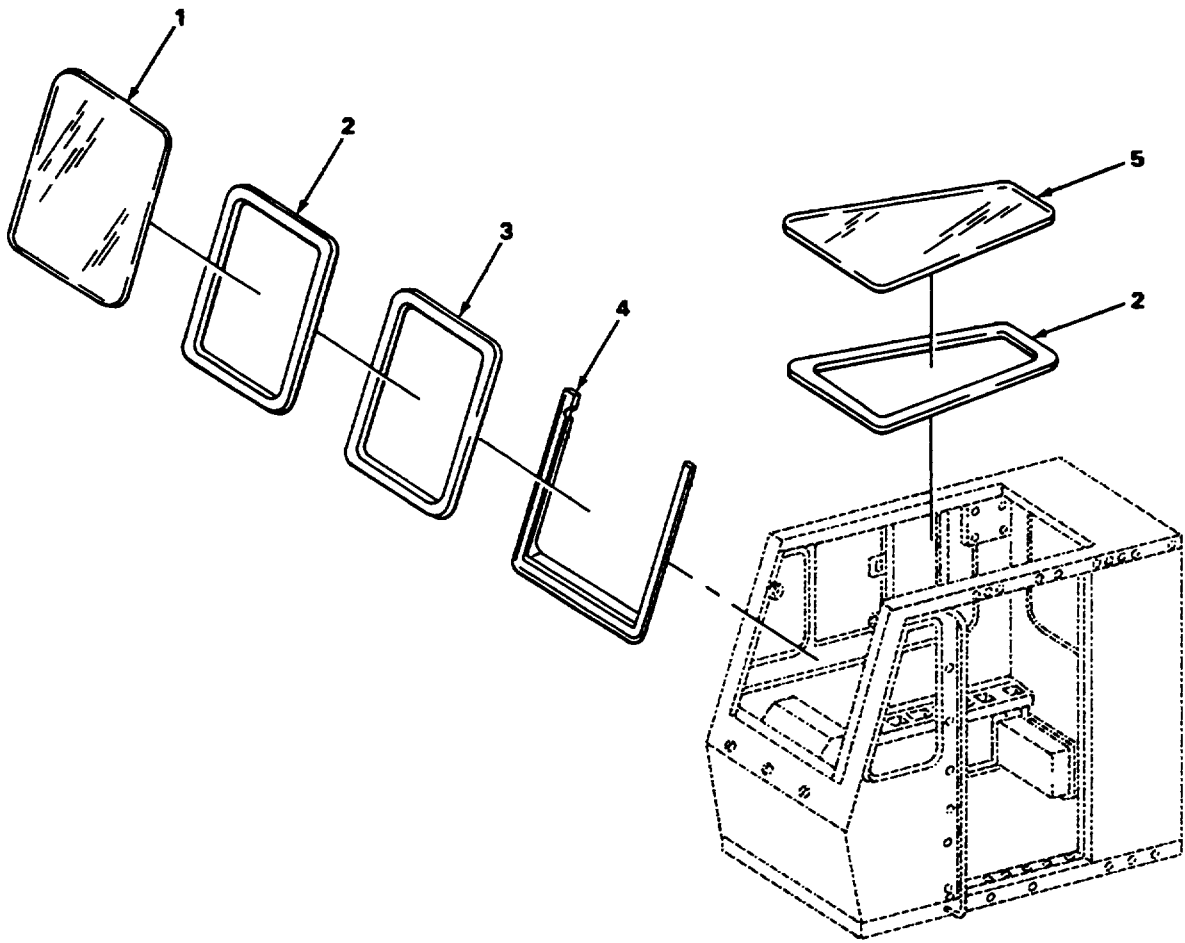

FIGURE 162. CRANE CAB WINDSHIELD AND ROOF GLASS.

TA239415

SECTION II

TM 5-3810-300-34P

(1) ITEM NO	(2) SMR CODE	(3) CAGEC	(4) PART NUMBER	(5) DESCRIPTION AND USABLE ON CODES (UOC)	(6) QTY
-------------------	--------------------	--------------	-----------------------	--	------------

GROUP 1802 FENDERS, RUNNING BOARDS
WITH MOUNTING AND ATTACHING PARTS,
OUTRIGGERS, WINDSHIELD, GLASS, ETC

FIG. 162 CRANE CAB WINDSHIELD AND
ROOF GLASS

1	PFOZZ	93395	4567T	WINDOW,VEHICULAR	1
2	XDOZZ	12361	6-637-003055	WEATHERSTRIP,	2
3	XDDZZ	12361	2-137-4-00097	FRAME,WINDSHIELD.....	1
4	XDOZZ	12361	6-637-000003	WEATHERSTRIP	1
5	XDOZZ	12361	7-498-00120	GLASS,PLATE.....	1

END OF FIGURE

162-1

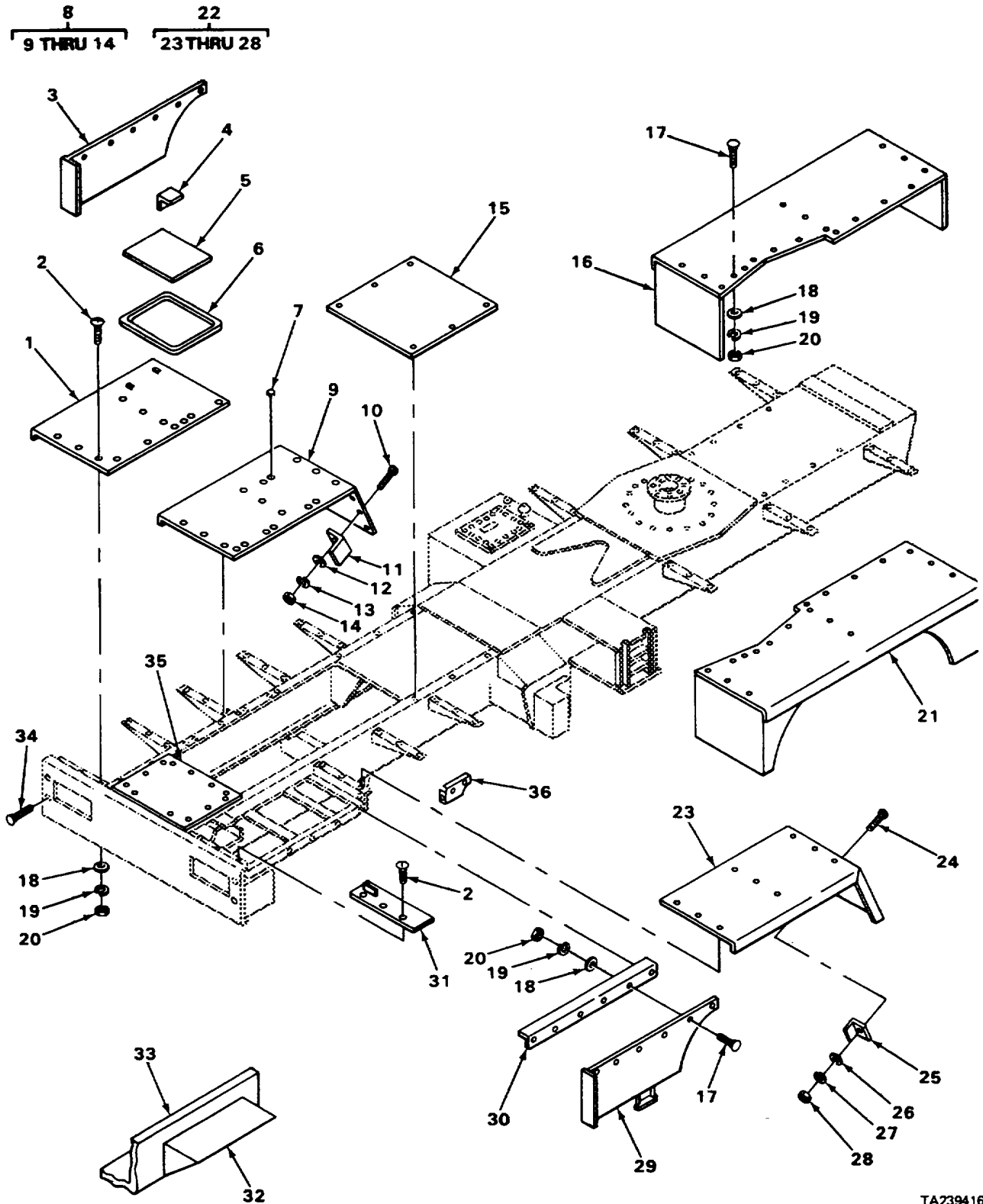

FIGURE 163. FRONT AND REAR FENDERS.

TA239416
TA239416

(1) ITEM NO	(2) SMR CODE	(3) FSCM	(4) PART NUMBER	(5) DESCRIPTION AND USABLE ON CODES (UOC)	(6) QTY
GROUP 1802 FENDERS, RUNNING BOARDS WITH MOUNTING AND ATTACHING PARTS, OUTRIGGERS, WINDSHIELD, GLASS, ETC					
FIG. 163 FRONT AND REAR FENDERS					
1	XDFZZ	12361	2-1300-1-00101	FENDER,FRONT BATTERY BOX,RIGHT HAND	1
2	PFFZZ	96906	MS2462S-59	SCREW, TAPPING, THREAD	26
3	XDFZZ	12361	4-L130-1-00147	SKIRT,FENDER RIGHT HAND	1
4	XDFZZ	12361	4-171-1-00243	ANGLE SUPPORT	1
5	XDFZZ	12361	6-637-000008	MOULDING.....	1
6	XDFZZ	12361	2-177-1-00101	COVER	1
7	PFFZZ	61864	SS51034K2220	BUTTON,PLUG	8
8	XDFFF	12361	2-130-1-00058	FRONT FENDER ASSEMB RIGHT HAND	1
9	XDFZZ	12361	4-130-1-00086	FENDER,FRONT RIGHT HAND	1
10	PFFZZ	96906	MS35751-15	BOLT, SQUARE NECK	9
11	XDFZZ	12361	4-137-1-00352	CLIP	3
12	PFFZZ	96906	MS2718-9	WASHER,FLAT	9
13	PFFZZ	96906	MS35338-44	WASHER,LOOK.....	9
14	PFFZZ	96906	MS5196-2	NUT, PLAIN,HEXAGCN	9
15	XDFZZ	12361	4-130-1-00089	DECKING,FRAME	1
16	XDFZZ	12361	2-130C-1-00047	FENDER,REAR RIGHT HAND.....	1
17	PFFZZ	96906	MS35751-15	BOLT,SQUARE, NECK	71
18	PFFZZ	96906	MS27183-9	WASHER,FLAT	71
19	PFFZZ	96906	M535336-44	WASHER,LOOK	71
20	PFFZZ	96906	MS51967-2	NUT,PLAIN,HEXAGON	71
21	XDFZZ	12361	6-431-C00034	FENDER,REAR LEFT HAND	1
22	XDFFF	12361	2-130-1-00057	FRONT FENDER ASSEMB LEFT HAND.....	1
23	XDFZZ	12361	4-130-1-0087	FENDER,FRONT LEFT HAND.....	1
24	PFFZZ	96906	H535751-15	BOLT,SQUARE NECK	9
25	XDFZZ	12361	4-131-1-00352	CLIP	3
26	PFFZZ	96906	5S27183-9	WASHER,FLAT	9
27	PFFZZ	96906	HS3533t-44	WASHER, LOCK	9
28	PFFZZ	96906	MS51961-2	NUT,PLAIN, HEXAGON	9
29	XDFZZ	12361	4-130-1-00051	SKIRT,FENDERLEFT HAND.....	1
30	XDFZZ	12361	4-130-1-00057	ANGLE	1
31	XDFZZ	12361	4-130-1-00056	PLATE,FRONT FILL	1
32	XDFZZ	12361	6-C30-002112	ANGLE	1
33	XDFZZ	12361	6-C30-001211	ANGLE	1
34	PFFZZ	96906	MS35751-17	BOLT,SQUARE NECK	18
35	XDFZZ	12361	6-258-C00397	COVER,FRONT.....	1
36	XDFZZ	12361	4-130-1-00068	PLATE,CORNER	1

END OF FIGURE

4
5 THRU 7

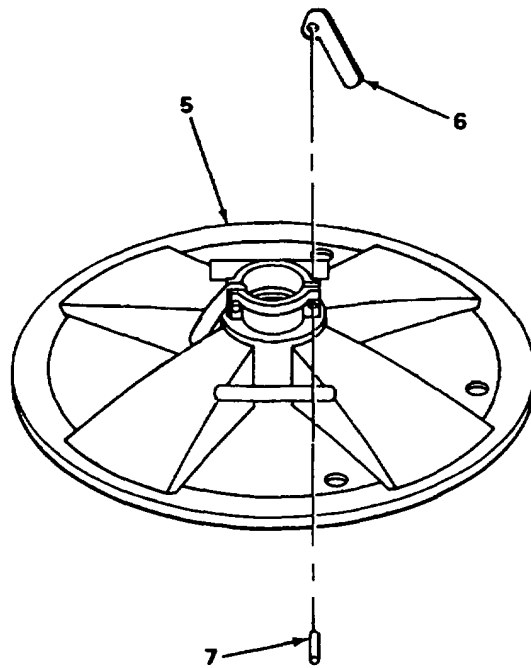
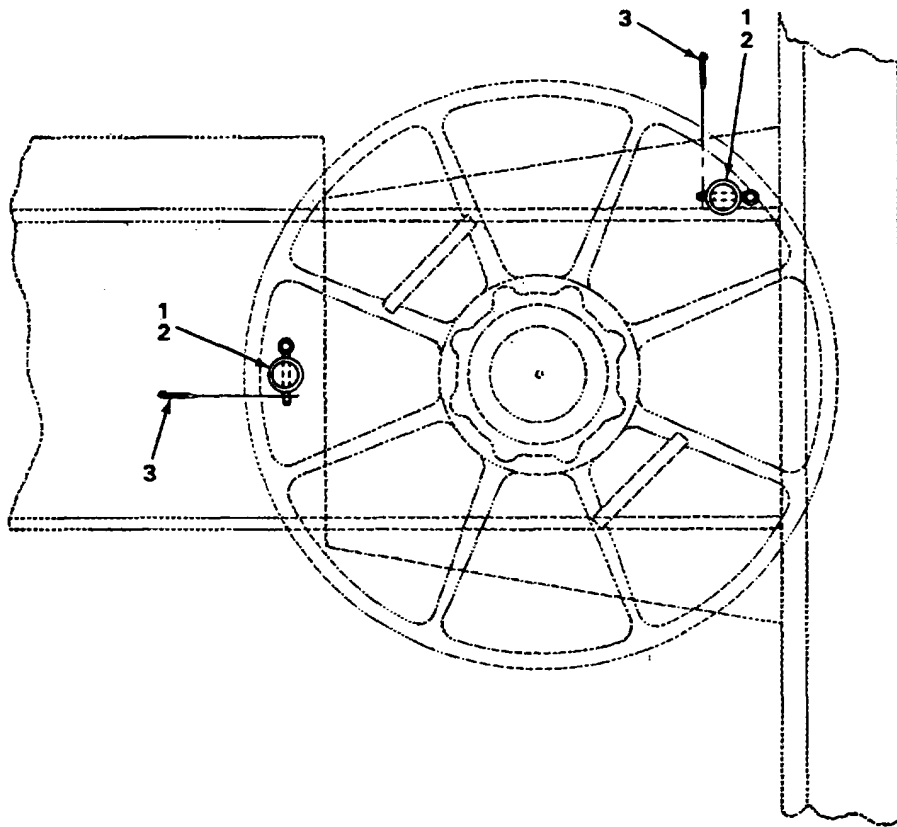

TA239417

FIGURE 164. OUTRIGGER FLOAT ASSEMBLY

SECTION II

TM5-3810-300-34P001

(1) ITEM NO	(2) SMR CODE	(3) CAGEC	(4) PART NUMBER	(5) DESCRIPTION AND USABLE ON CODES (UOC)	(6) QTY
-------------------	--------------------	--------------	-----------------------	--	------------

GROUP 1802 FENDERS, RUNNING BOARDS
WITH MOUNTING AND ATTACHING PARTS,
OUTRIGGERS, WINDSHIELD, GLASS, ETC.

FIG. 164 OUTRIGGER FLOAT ASSEMBLY

1	XDHZZ	50620	716-11CPC	PIN,QUIK	8
2	XDHZZ	12361	6-689-000181	PIN	8
3	PFHZZ	96906	MS24665-437	PIN,COTTER	8
*4	PFHZZ	12361	6-458-000029	SHOE,JACK SUPPORT	1
5	XOHZZ	12361	6-45S-000030	FLOAT	1
6	PFHZZ	12361	6-593-000144	LEVER,REMOTE CONTRO	2
7	PFHZZ	96906	MS16562-81	PIN, SPRING	2

END OF FIGURE

164-1

7
8 THRU 16

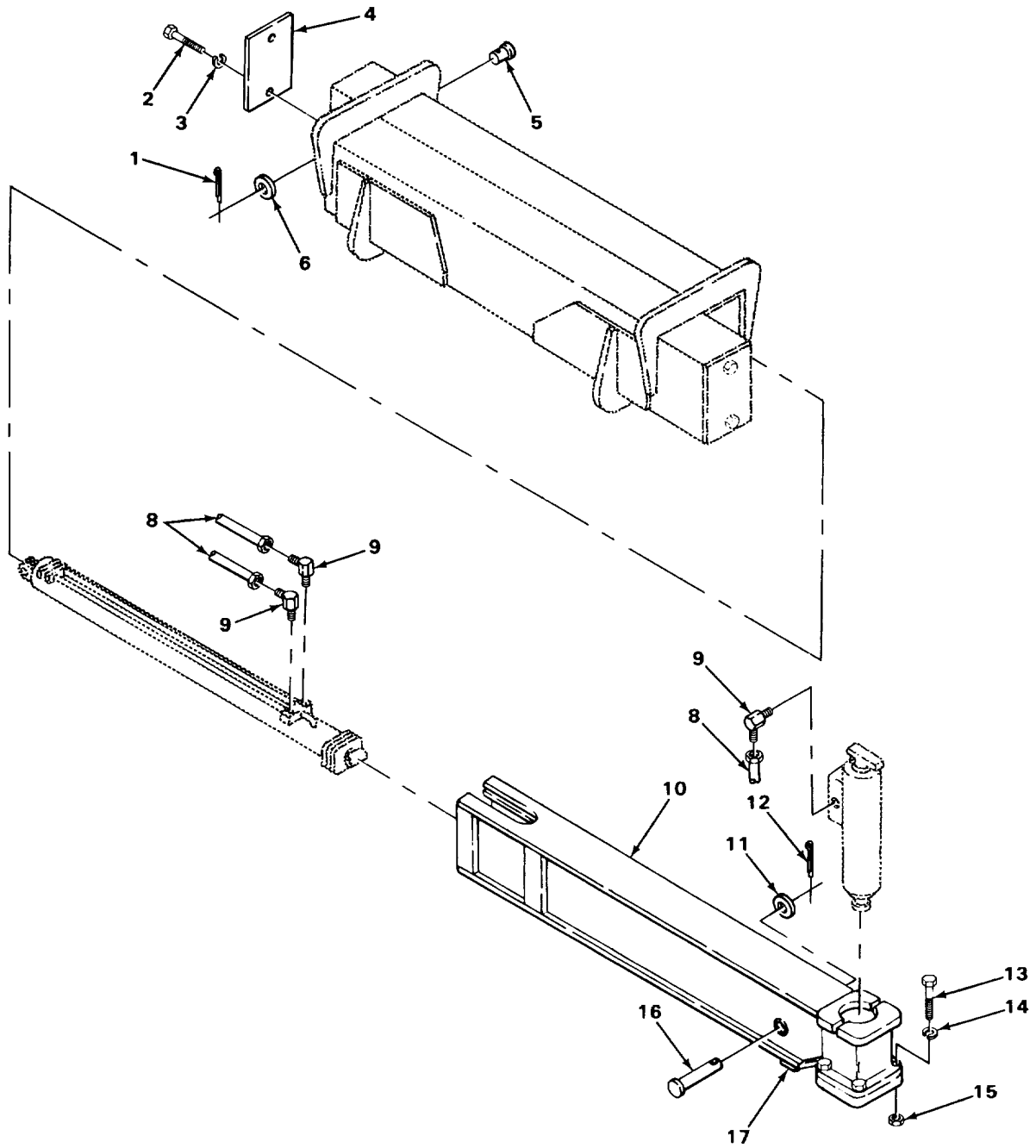

TA239418

FIGURE 165. OUTRIGGER BEAM ASSEMBLY.

SECTION II

TM5-3810-300-34P001

(1) ITEM NO	(2) SMR CODE	(3) CAGEC	(4) PART NUMBER	(5) DESCRIPTION AND USABLE ON CODES (UOC)	(6) QTY
GROUP 1802 FENDERS, RUNNING BOARDS WITH MOUNTING AND ATTACHING PARTS, OUTRIGGERS, WINDSHIELD, GLASS, ETC.					
FIG. 165 OUTRIGGER BEAM ASSEMBLY					
1	PFHZZ	96906	MS24665-360	PIN,COTTER	4
*2	PFHZZ	96906	MS90725-3	SCREW,CAP,HEXAGON	8
3	PFHZZ	96906	MS35338-44	WASHER,LOCK	8
4	XDHZZ	12361	4-130-1-00113	PLATE,END	4
5	XDHZZ	12361	2-130-1-00069	PIN	4
6	PFHZZ	96906	MS27183-29	WASHER,FLAT	4
7	XDHHH	12361	2-130-1-00103	OUTRIGGER BEAM ASSE,	4
8	XDHZZ	72807	6C-6MS-6MS-120	HOSE ASSEMBLY.....	2
9	PFHZZ	63906	6MA6UFS	ELBOW,PIPE	4
10	XOHZZ	12361	2-130-1-00083	BEAM,OUTRIGGER	1
11	PFHZZ	96906	MS27183-29	WASHER,FLAT	1
12	PFHZZ	96906	MS24665-360	PIN.COTTER	1
13	PFHZZ	96906	MS90725-167	SCREW,CAP,HEXAGON H	4
14	PFHZZ	96906	MS35338-50	WASHER,LOCK	4
15	XDHZZ	12361	7-660-200008	NUT,HEX	4
16	XDHZZ	12361	2-130-1-00016	PIN	1
17	XDHZZ	12361	6-671-000141	PAD,WEAR	4

END OF FIGURE

165-1

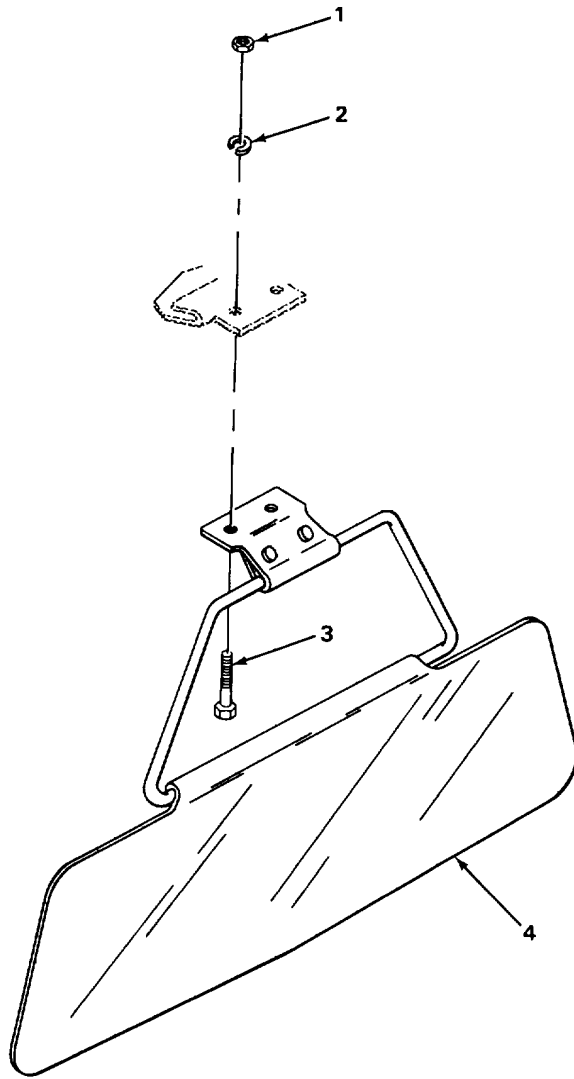

TA239419

FIGURE 166. SUN VISOR.

SECTION II

TM5-3810-300-34P

(1) ITEM NO	(2) SMR CODE	(3) FSCM	(4) PART NUMBER	(5) DESCRIPTION AND USABLE ON CODES (UOC)	(6) QTY
-------------------	--------------------	-------------	-----------------------	--	------------

GROUP 1806 UPHOLSTERY SEATS
FIG. 166 SUN VISOR

1	PFOZZ	96906	NS35649-202	NUT,PLAIN,HEXAGON	2
2	PFOZZ	96906	MS35338-43	WASHER,LOCK	2
3	PFOZZ	96906	MS35206-263	SCREW MACHINE	2
4	XDOZZ	12361	7-42-000002	VISOR SUN	1

END OF FIGURE

166-1

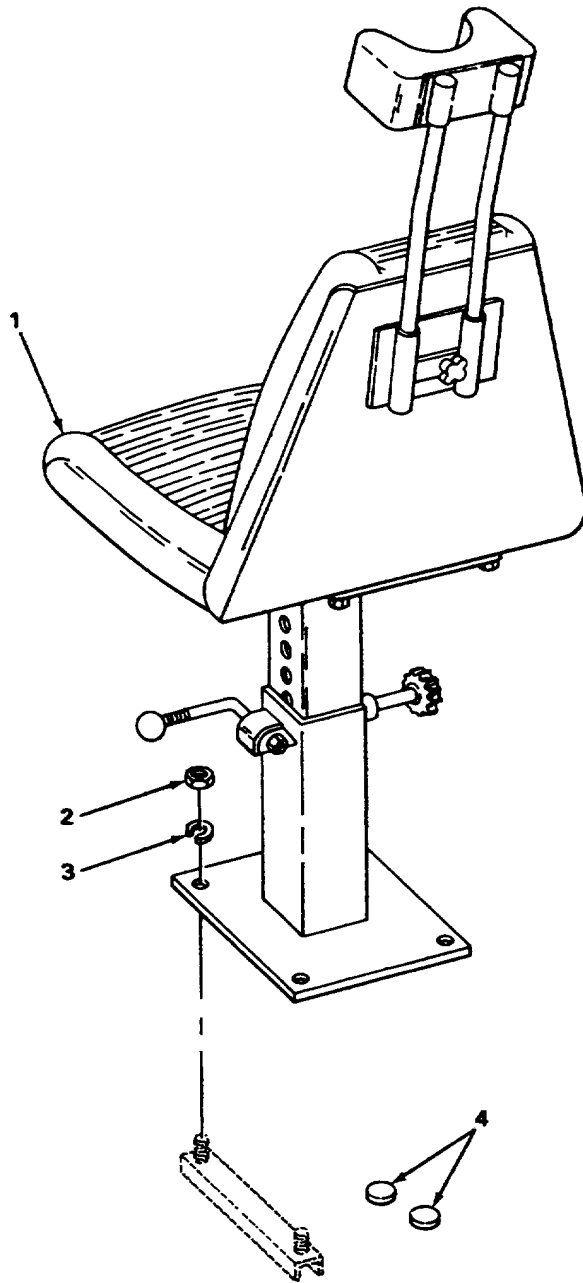

TA239420

FIGURE 167. CRANE OPERATORS SEAT.

SECTION II					
(1)	(2)	(3)	(4)	(5)	(6)
ITEM	SMR		PART	DESCRIPTION AND USABLE ON CODES (UOC)	QTY
NO	CODE	FSCM	NUMBER		
GROUP 1806 UPHOLSTERY SEATS					
FIG. 167 CRANE OPERATORS SEAT					
1	XDOOO	09704	125216	CAB SEAT	1
2	PFOZZ	96906	MS35649-2382	NUT,PLAIN,HEXAGON	4
3	PFOZZ	96906	MS3533-46	WASHER,LOCK	4
4	PFZZZ	61864	SS48165	BUTTON,PLUG	2

END OF FIGURE

167-1

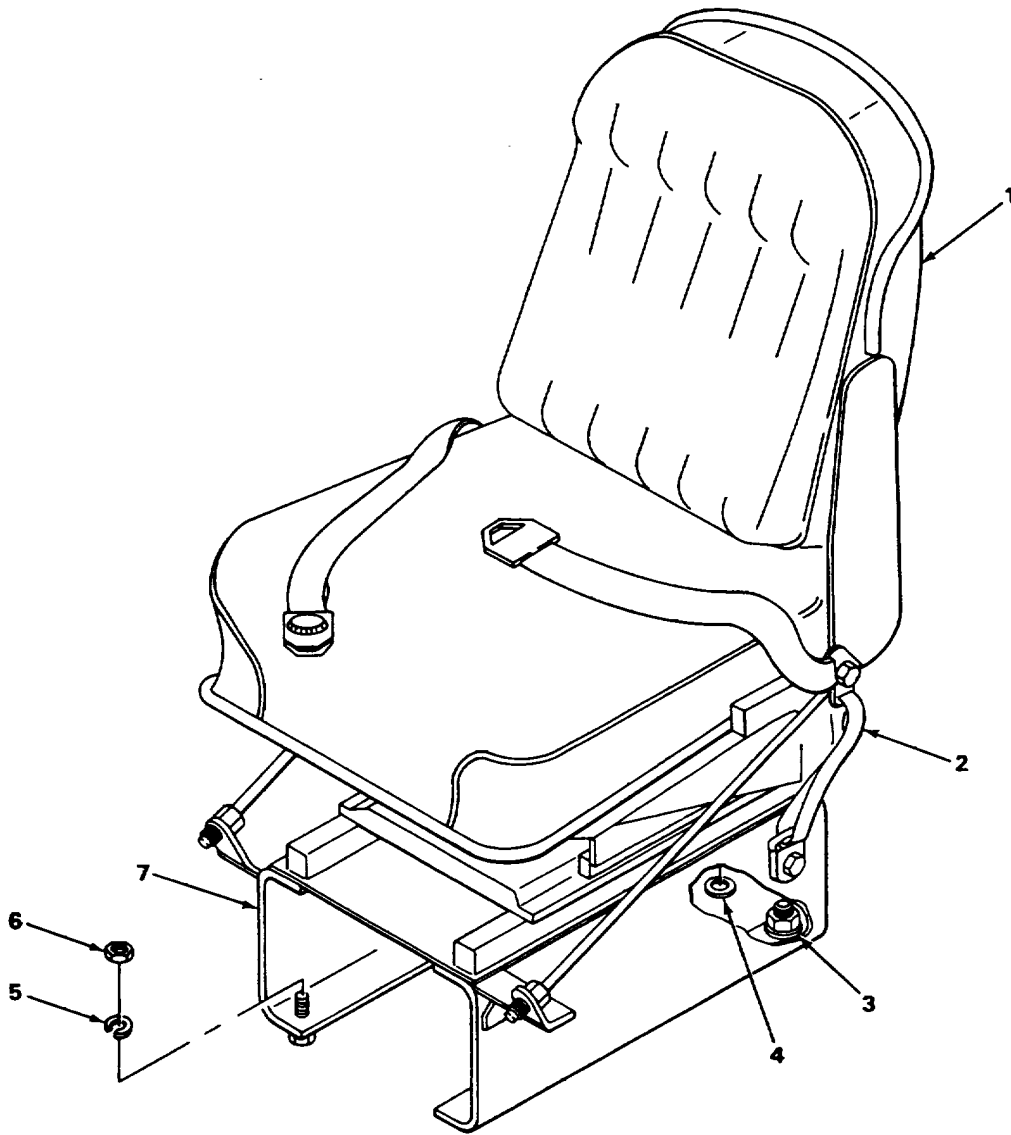

TA239421

FIGURE 168. CARRIER DRIVERS SEAT.

SECTION II

TM5-3810-300-34P001

(1) ITEM NO	(2) SMR CODE	(3) CAGEC	(4) PART NUMBER	(5) DESCRIPTION AND USABLE ON CODES (UOC)	(6) QTY
-------------------	--------------------	--------------	-----------------------	--	------------

GROUP 1806 UPHOLSTERY SEATS

FIG. 168 CARRIER DRIVERS SEAT

*1	PFOZZ	71044	42065-1	SEAT,VEHICULAR	1
2	PFOZZ	71044	42591-001	BELT,VEHICULAR SAFE	1
3	PFOZZ	96906	MS27183-14	WASHER,FLAT	2
4	PFOZZ	96906	MS27183-13	WASHER,FLAT	2
5	PFOZZ	96906	MS35338-46	WASHER,LOCK	6
6	PFOZZ	96906	MS51967-8	NUT,PLAIN,HEXAGON	6
7	XDOZZ	12361	2-197-4-00025	SUPPORT,SEAT	1

END OF FIGURE

168-1

3
4 THRU 9

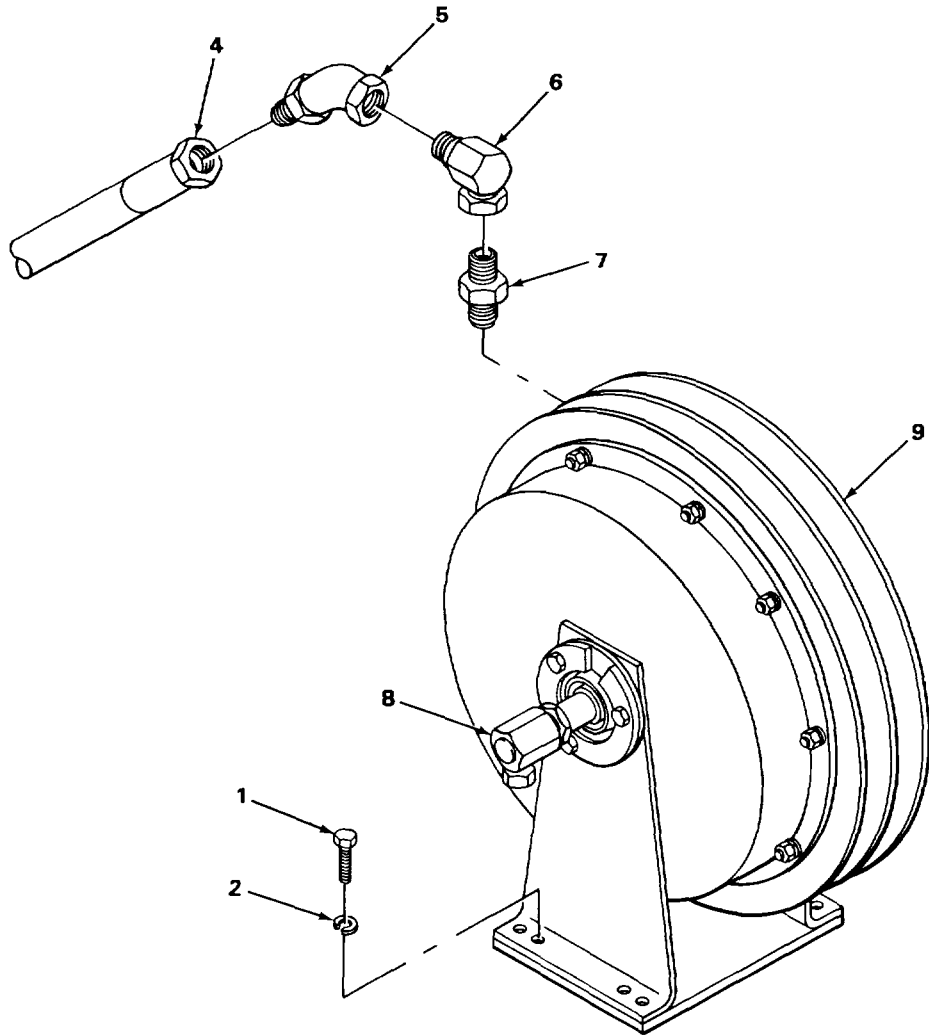

FIGURE 169. AUTO HOSE REEL ASSEMBLY WITH HOSE

TA239422

SECTION II

TM5-3810-300-34P001

(1) ITEM NO	(2) SMR CODE	(3) CAGEC	(4) PART NUMBER	(5) DESCRIPTION AND USABLE ON CODES (UOC)	(6) QTY
				GROUP 1808 STORAGE RACKS, BOXES STRAPS CARRYING CASES CABLE REELS, HOSE REELS, ETC.	
				FIG. 169 AUTO HOSE REEL ASSEMBLY WITH HOSE	
1	PFOZZ	96906	MS18154-113	SCREW,CAP,HEXAGON H	8
2	PFOZZ	96906	MS35338-48	WASHER LOCK	8
*3	XDOZZ	12361	6-738-000063	AUTO HOSE REEL ASSE RIGHT HAND	1
4	XDOZZ	72307	8C-8MS-8SMS-384	HOSE ASSEMBLY.....	2
5	XDOZZ	12361	6-406-000161	ELBOW	2
6	XDOZZ	30327	60UA0808	ADAPTER,SWIVEL	2
7	XDOZZ	30327	839-WM	ADAPTER,JOINT.....	2
8	PFOZZ	30327	59UC-12X12X12	SWIVEL JOINT,PIPE.....	2
*9	XOOZZ	12361	6-738-000059	REEL,HOSE 25 IN RH.....	1

END OF FIGURE

169-1

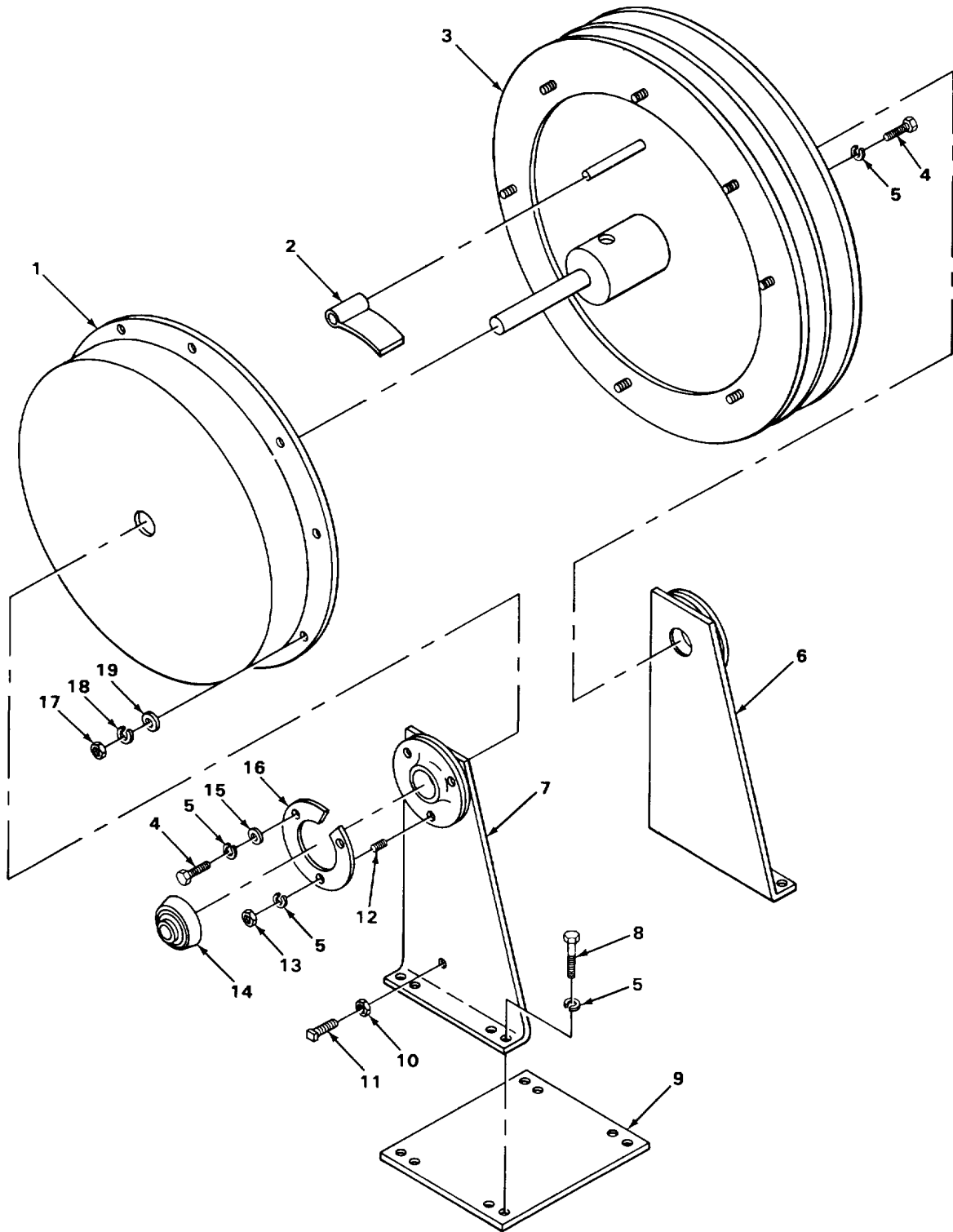

FIGURE 170. AUTO HOSE REEL ASSEMBLY

TA239423

SECTION II

TM5-3810-300-34P

(1) ITEM NO	(2) SMR CODE	(3) FSCM	(4) PART NUMBER	(5) DESCRIPTION AND USABLE ON CODES (UOC)	(6) QTY
-------------------	--------------------	-------------	-----------------------	--	------------

GROUP 1808 STORAGE RACKS, BOXES,
STRAPS, CARRYING CASES, CABLE REELS,
HOSE REELS ETC

FIG. 170 AUTO HOSE REEL ASSEMBLY

1	XDOZX	12361	6-258-000181	COVER	1
2	XDOZZ	12361	7-738-000024	SPRING	1
3	XDOZZ	12361	6-400-000034	DRUM	1
4	PFOZZ	96906	MS90728-59	SCREW,CAP,HEXAGON	5
5	PFOZZ	96906	MS35340-46	WASHER,LCKK	15
6	XDOZZ	12361	6-184-000215	BRACKET,SIDE,LEFT HAND.....	1
7	XDOZZ	12361	6-184-000344	BRACKET,SIDE,RIGHT HAND	1
8	PFOZZ	96906	MS18154-60	SCREW,CAP,HEXAGON.....	8
9	XDOZZ	12361	6-705-001434	PLATE,MOUNTING	1
10	PFOZZ	96906	MS35691-33	NUT,PLAIN,HEXAGON	1
11	XDOZZ	12361	7-785-185223	SETSCREW	1
12	XDOZZ	12361	6-864-000067	STUD	1
13	PFOZZ	96906	MS51967-8	NUT,PLAIN,HEXAGON	1
14	XDOZZ	21335	GRA-1 1/4	BEARING,SLEEVE	2
15	PFOZZ	96906	MS27183-14	WASHER,FLAT	4
16	XOOZZ	12361	6-814-0000034	GUARD,ROD	2
17	PFOZZ	96906	MS51967-2	NUT,PLAIN,HEXAGON	8
18	PFOZZ	96906	MS35338-44	WASHERLOCK	8
19	PFOZZ	96906	MS27183-11	WASHER,FLAT	8

END OF FIGURE

170-1

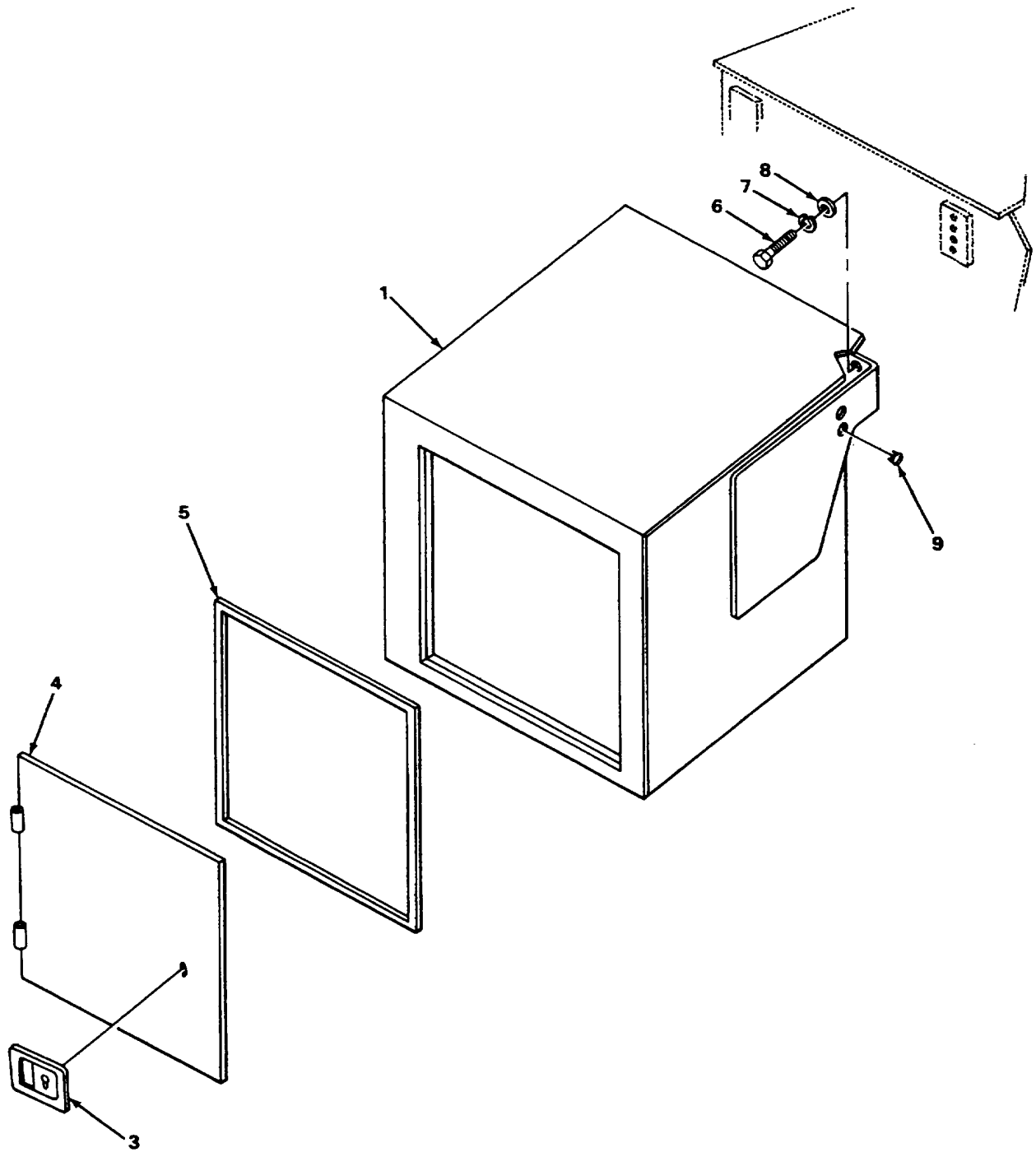
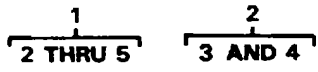

TA239424

FIGURE 171. SLING BOX.

SECTION II

TM5-3810-300-34P001

(1) ITEM NO	(2) SMR CODE	(3) CAGEC	(4) PART NUMBER	(5) DESCRIPTION AND USABLE ON CODES (UOC)	(6) QTY
-------------------	--------------------	--------------	-----------------------	--	------------

GROUP 1808 STORAGE RACKS, BOXES.
STRAPS, CARRYING CASES, CABLE REELS,
HOSE REELS, ETC.

FIG. 171 SLING BOX

*1	XDOZZ	12361	2-120-1-00203	BOX,SLING.....	1
*2	XDOZZ	12361	2-120-1-00071	.DOOR ASSEMBLY.....	1
3	XDOZZ	19220	320048913	LATCH,RECESSED.....	1
4	XDOZZ	12361	4-120-1-00204	DOOR.....	1
5	XDOZZ	12361	6-637-000007	GASKET.....	1
6	PFOZZ	96906	MS90728-59	SCREW,CAP,HEXAGON H.....	8
7	PFOZZ	96906	MS35338-46	WASHERLOCK.....	8
8	PFOZZ	96906	MS27183-13	WASHER,FLAT.....	8
9	PFOZZ	83058	SS50726	BUTTON,PLUG.....	8

END OF FIGURE

171-1

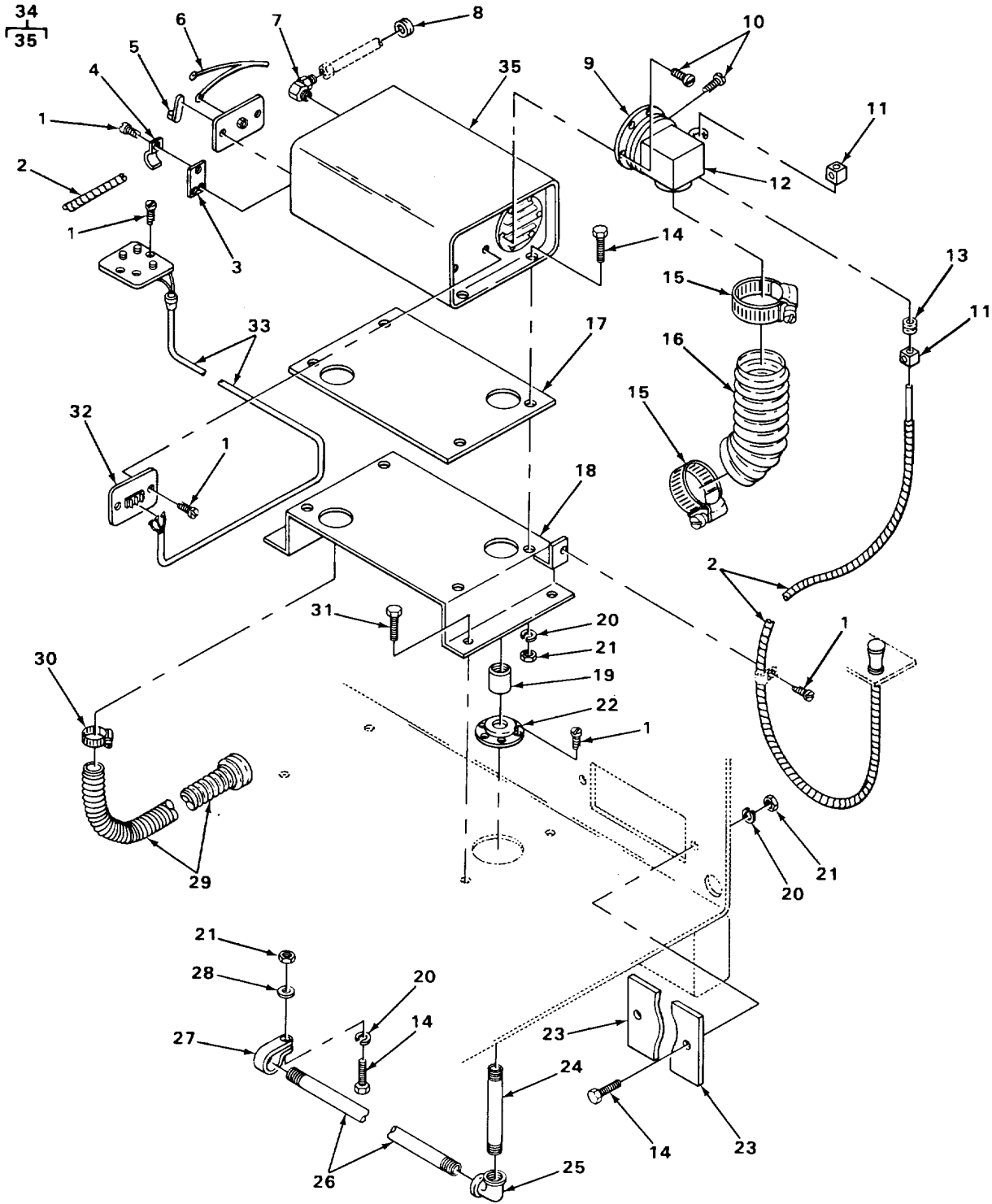

TA239425

FIGURE 172. CAB HEATER ASSEMBLY (CRANE).

SECTION II					
(1)	(2)	(3)	(4)	(5)	(6)
ITEM NO	SMR CODE	FSCM	PART NUMBER	DESCRIPTION AND USABLE ON CODES (UOC)	QTY
GROUP 22 BODY CHASSIS, AND HULL ACCESSORY ITEMS					
GROUP 2202 ACCESSORY ITEMS					
FIG. 172 CAB HEATER ASSEMBLY (CRANE)					
1	PFOZZ	96906	MS24625-43	SCREW,TAPPING,THREA	1
2	PFOZZ	79470	8366	CONTROL ASSEMBLY,PU	2
3	XDOZZ	12361	4-175-4-00334	BRACKET	1
4	XDOZZ	93736	590-S	CLAMP	2
5	XDOZZ	9287e	1-45390	LEVER ASSEMBLY	1
6	XDOZZ	12361	1-978-000506	WIRING HARNESS	1
7	XDOZZ	30327	60UC0202	ADAPTER	1
8	PFOZZ	70485	2570	GROMMET,NONMETALLIC	1
9	XDOZZ	92878	2-47650	ADAPTER,DEFROSTER.....	1
10	PFOZZ	96906	MS24628-34	SCREW,TAPPING,THREA	7
11	XDOZZ	79470	1540	STOP,THROTTLE	2
12	XOOZZ	92878	5-47060	BOX,DEFROSTER CONTR	1
13	PFOZZ	70485	203	GROHMMET,NONMETALLIC	1
14	PFOZZ	96906	MS90725-6	SCREW,CAP,HEXAGON	7
15	PFOZZ	08484	200445	CLAMP,HOSE	2
16	XDOZZ	72807	86	HOSE,FLEXIBLE	1
17	XDOZZ	12361	4-120-4-00021	GASKET	1
18	XDOZZ	12361	4-120-4-00020	SUPPORT.....	1
19	XDOZZ	12361	7-444-000844	COUPLING,PIPE	1
20	PFOZZ	96906	MS35338-44	WASHER,LOCK	11
21	PFOZZ	96906	MS35649-2252	NUT,PLAIN,HEXAGON	7
22	XDOZZ	92878	47023	COLLAR,EXHAUST.....	1
23	XDOZZ	12361	6-705-004371	PLATE ,CCVER	1
24	XDOZZ	12361	6-650-080800	NIPPLE,PIPE	1
25	XDOZZ	12361	7-444-000860	ELBOW	1
26	XDOZZ	12361	6-650-081681	NIPPLE,PIPE	1
27	XDOZZ	75272	CO-2111	CLAMP.....	1
28	PFOZZ	96906	MS27183-11	WASHER,FLAT	1
29	XDOZZ	12361	6-543-000673	HOSE,FLEXIBLE	1
30	PFOZZ	96906	MS35842-12	CLAMP,HOSE	1
31	PFOZZ	96906	MS590728-8	SCREW,CAP,HEXAGON	4
32	XDOZZ	92878	49102	PANEL,DUMMY.....	1
33	XDOZZ	12361	7-978-000327	WIRING HARNESS	1
34	PFOFF	92878	UH-49-8	HEATER,VEHICULAR.....	1
35	XDFZZ	12361	7-515-000040	HEATER	1

END OF FIGURE

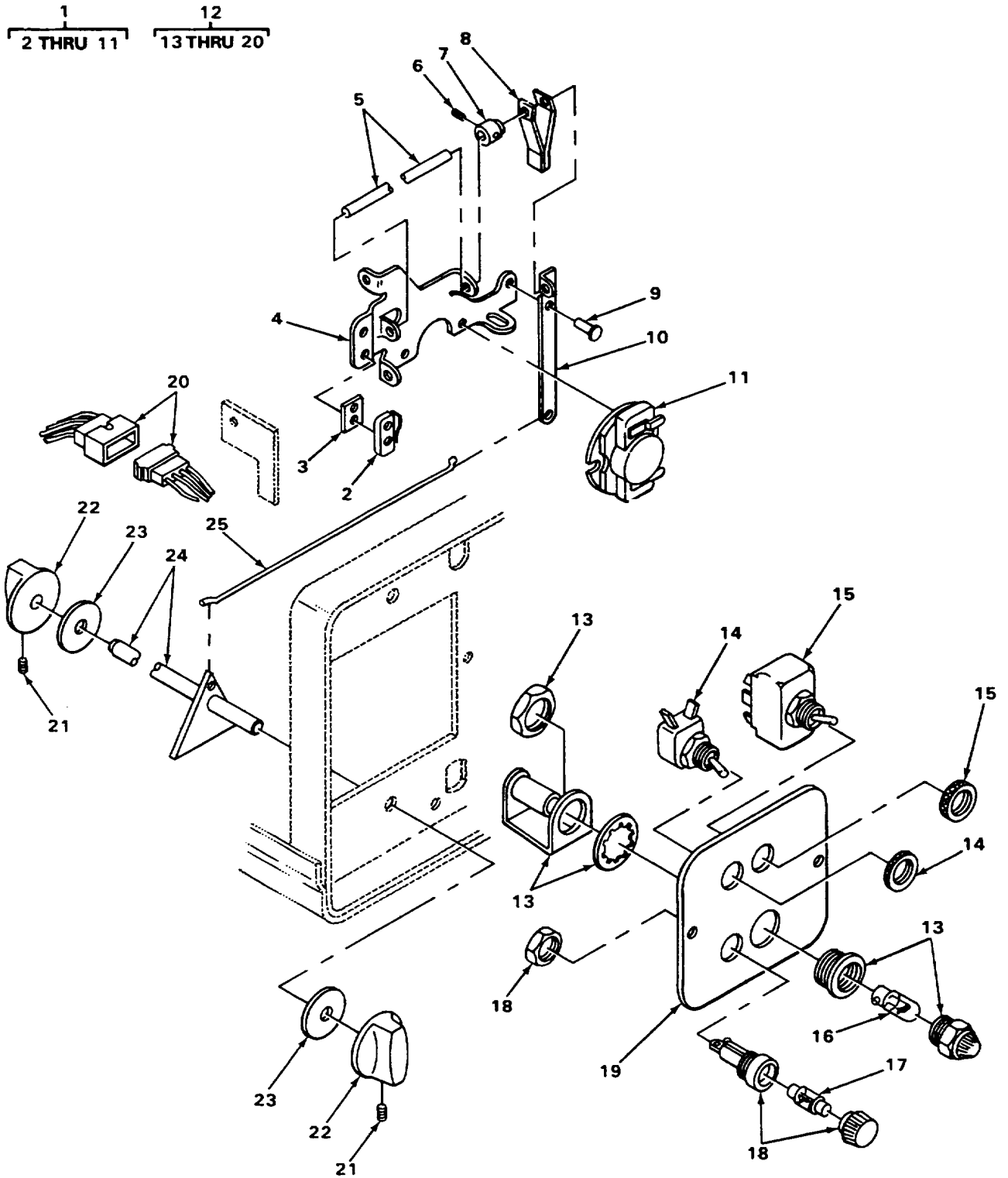

FIGURE 173. CONTROL PANEL AND THERMOSTAT CONTROL ASSEMBLY.

TA239426

SECTION II

TM5-3810-300-34P001

(1) ITEM NO	(2) SMR CODE	(3) CAGEC	(4) PART NUMBER	(5) DESCRIPTION AND USABLE ON CODES (UOC)	(6) QTY
GROUP 22 BODY, CHASSIS, AND HULL ACCESSORY ITEMS					
GROUP 2202 ACCESSORY ITEMS					
FIG. 173 CONTROL PANEL AND THERMOSTAT CONTROL ASSEMBLY					
1	XDFFF	92878	2-49181	.THERMOSTAT CONTROL	1
2	XDFZZ	92878	170301	..MICROSWITCH	1
3	XDFZZ	92878	47649	..INSULATION	1
4	XDFZZ	92878	49066	..BRACKET, MOUNTING	1
5	XDFZZ	92878	49069	..ROD, ACTUATING	1
6	XDFZZ	92878	2086	..SETSCREW	1
7	XDFZZ	92878	400383	..STOP, ACTUATOR	1
8	XDFZZ	92878	47741-01	..BLADE, RIMETAL	1
9	XDFZZ	92879	3897	..RIVET, SEMI TUBULAR	2
10	XDFZZ	92878	49067	..LEVER	1
11	XDFZZ	92878	49085	..SWITCH, FLAME	1
12	XDFFF	12361	7-679-000177	.CONTROL PANEL ASSEM	1
13	XDFZZ	92878	510243	..LIGHT, PILOT	1
14	PFFZZ	92878	47237	..SWITCH, TOGGLE	1
15	XDFZZ	92878	2084	..SWITCH, START RUN OFF	1
* 16	PFFZZ	96906	MS15571-8	..LAMP, INCANDESCENT	1
17	XDFZZ	92878	47273	..FUSE, 30 AMP	1
18	XDFZZ	92878	73270	..HOLDER, FUSE	1
19	XDFZZ	92878	49017	..PANEL, CONTROL	1
20	XDFZZ	12361	7-576-000274	..CABLE, FABRICATION K	1
21	XDFZZ	92878	13802	..SETSCREW	2
22	XDFZZ	92878	47170	..KNOB, CONTROL	2
23	XDFZZ	92878	49010	..WASHER	2
24	XDFZZ	92878	2-49195	..ROD, CONTROL	1
25	XDFZZ	92878	49068	..ROD, LINKAGE	1

END OF FIGURE

173-1

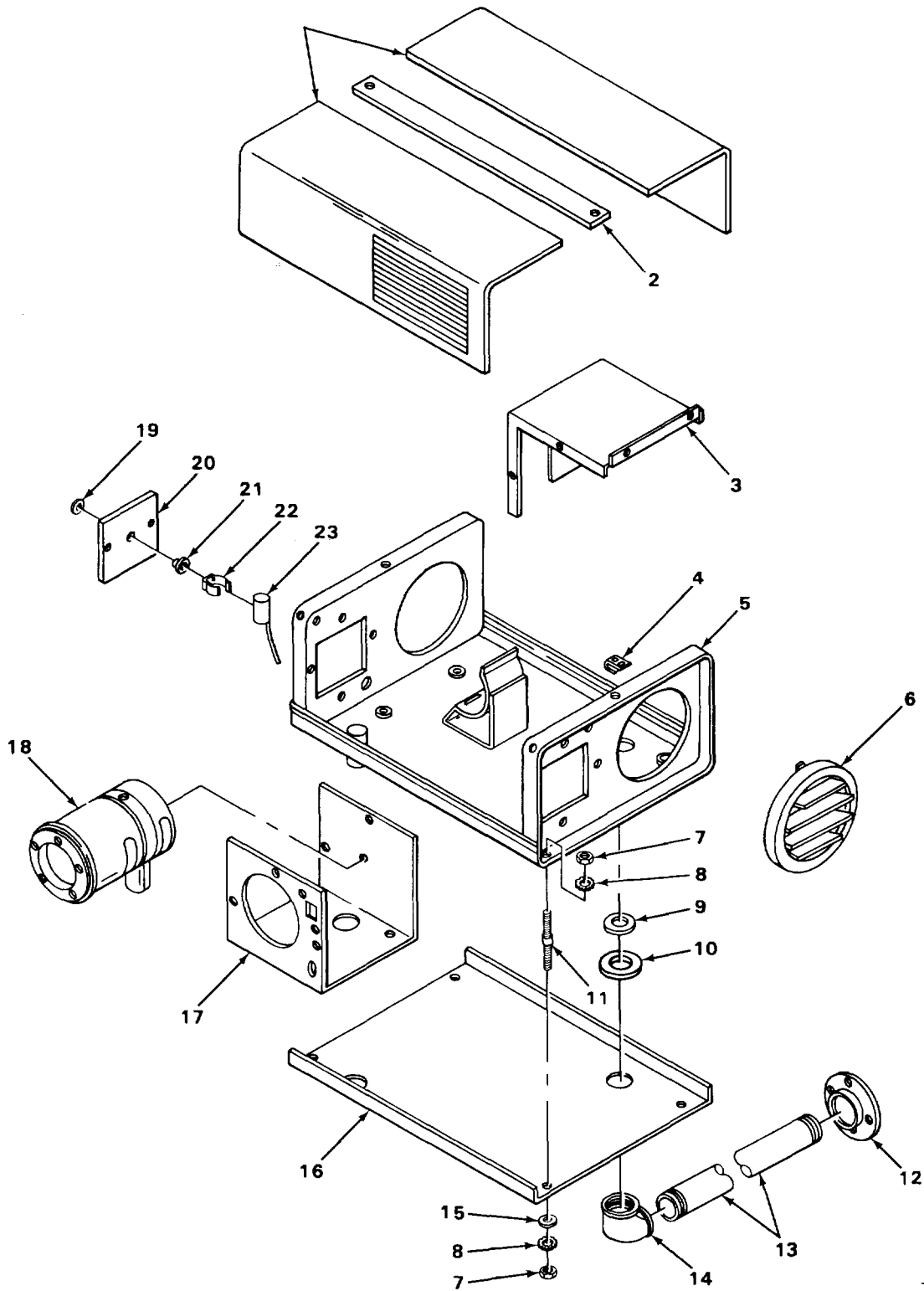

TA239427

FIGURE 174. CASE AND HEAT EXCHANGER.

SECTION II

(1) ITEM NO	(2) SMR CODE	(3) CAGEC	(4) PART NUMBER	(5) DESCRIPTION AND USABLE ON CODES (UOC)	(6) QTY
GROUP 2202 ACCESSORY ITEMS					
FIG. 174 CASE AND HEAT EXCHANGER					
1	XDFZZ	92878	49057	COVER	1
2	XDFZZ	92878	2-49196	RETAINER,COVER	1
3	XDFZZ	92878	49062	COVER	1
4	XDFZZ	92878	49024	NUT.....	2
5	XDFZZ	92878	2-49199	CASE	1
6	XDFZZ	92878	2-49188	DEFLECTOR,AIR	2
*7	XDFZZ	92878	7019	NUT,PLAIN,HEXAGON	8
8	XDFZZ	92878	7020	WASHER,LOCK	8
9	XDFZZ	92878	49013	WASHER,EXHAUST	1
10	XDFZZ	92878	49012	GASKET,EXHAUST	1
11	XDFZZ	92878	49084	STUD	4
12	XDFZZ	92878	2-47023	INSULATOR	1
13	XDFZZ	92878	47008	NIPPLE	1
14	XDFZZ	12361	9-515-100299	ELBOW	1
15	XDFZZ	92878	3034	WASHER,FLAT	4
16	XDFZZ	92878	2-49182	PLATE,MOUNTING	1
17	XDFZZ	92878	49061	BRACKET,MOUNTING	1
18	XDFZZ	92878	2-49180	EXCHANGER,HEAT.....	1
19	PFFZZ	92878	3259	WASHER,SPLIT	1
20	XDFZZ	92878	49016	PANEL,BLANK.....	1
21	XDFZZ	92878	8008	WASHER,SHOULDER	1
22	XDFZZ	92878	3901	CLIP,MOUNTING	1
23	XDFZZ	92878	70294	SWITCH,MERCURY	1

END OF FIGURE

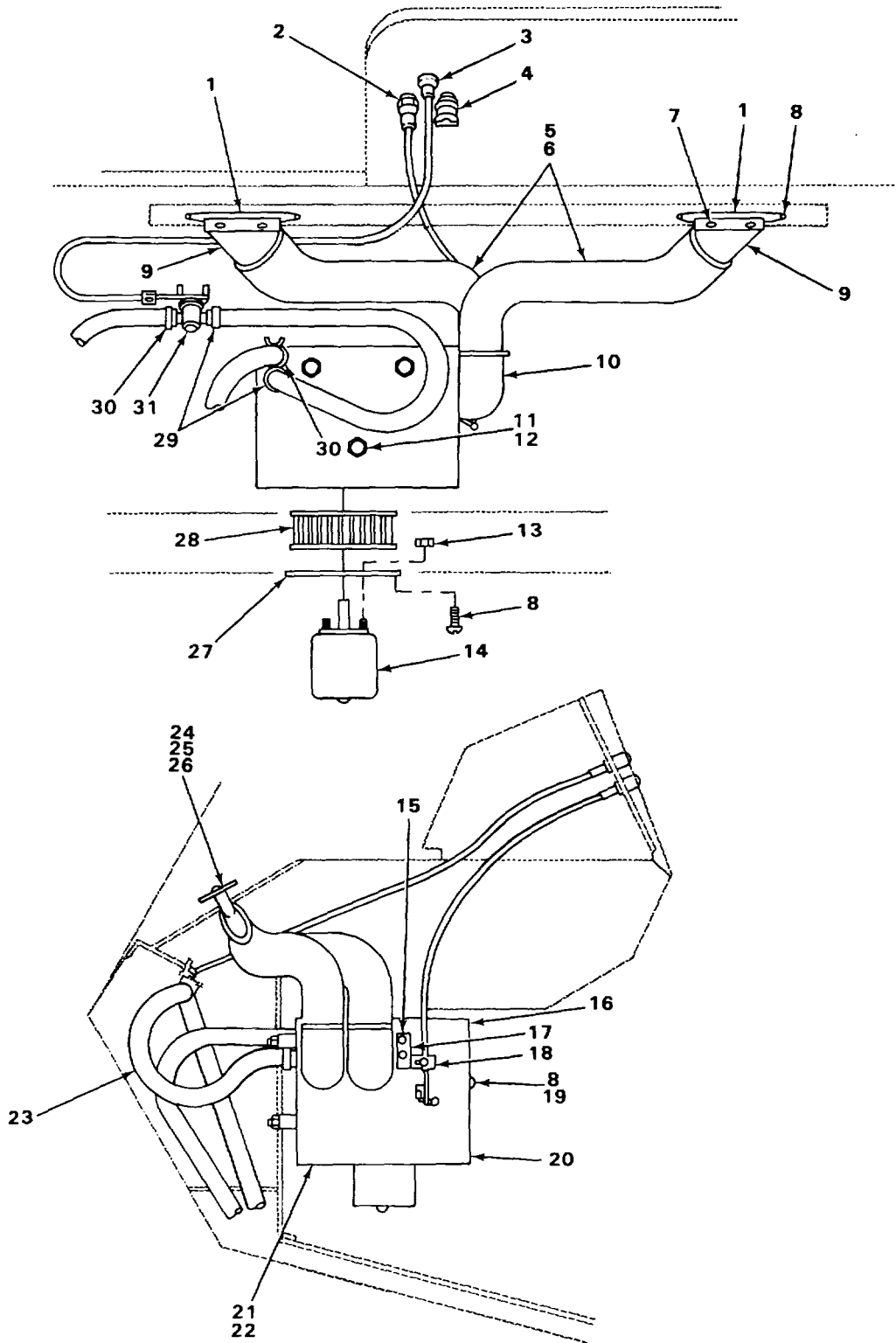

FIGURE 175. HEATER, DEFROSTER AND RELATED PARTS.

SECTION II

TM5-3810-300-34P

(1) ITEM NO	(2) SMR CODE	(3) FSCM	(4) PART NUMBER	(5) DESCRIPTION AND USABLE ON CODES (UOC)	(6) QTY
GROUP 2202 ACCESSORY ITEMS					
FIG. 175 HEATER,DEFROSTER AND RELATED PARTS					
1	XDFZZ	12361	9-515-100544	BRACKET,PETAL.....	2
2	XDFZZ	12361	9-515-100540	CABLE,COTROL	1
3	XDFZZ	12361	9-515-100522	CABLE,HEATER CONTRO	1
4	XDFZZ	12361	9-515-100523	SWITCH,HEATER DEFROSTER FAN	1
5	XDFZZ	12361	9-515-100541	HOSE,DEFROSTER.....	1
6	XDFZZ	12361	9-515-100542	HOSE,DEFROSTER.....	1
7	XDFZZ	12361	9-515-100539	SCREW,PHILLIPS HEAD.....	4
8	XDFZZ	12361	9-515-100529	SCREW,PHILLIPS HEAD.....	10
9	XDFZZ	12361	9-515-100545	OUTLET,METAL DEFROS.....	2
10	XDFZZ	12361	9-515-100543	ELBOW,RUBBER	2
11	XDFZZ	12361	9-515-100537	WASHER	3
12	XDFZZ	12361	9-515-100538	NUT,HEXAGON.....	3
13	XDFZZ	12361	9-515-100058	NUT,HEXAGON.....	4
14	XDFZZ	12361	9-515-100379	MOTOR ASSEMBLY	1
15	XDFZZ	12361	9-515-100534	SCREW	2
16	XDFZZ	12361	9-515-100530	PANEL,FRONT-TOP	1
17	XDFZZ	12361	9-515-100526	BRACKET,BOWDEN.....	1
18	XDFZZ	12361	9-515-100525	CLIP,BOWDEN.....	1
19	XDFZZ	12361	9-515-10L528	MOULDING.....	1
20	XDFZZ	12361	9-515-100527	PANEL,FRONT-BOTTOM	1
21	XDFZZ	12361	9-515-100531	CORE ASSEMBLY	1
22	XDFZZ	12361	9-515-100532	BOX ASSEMBLY	1
23	XDFZZ	12361	9-515-100524	HOSE,HEATER	1
24	XDFZZ	12361	9-515-100107	VALVE,SHUT-OFF	1
25	XDFZZ	12361	9-515-100108	CONNECTOR,PIPE.....	1
26	XDFZZ	12361	9-515-100533	REDUCER,BUSHING	2
27	XDFZZ	12361	9-515-100536	MOUNT,MOTOR	1
28	XDFZZ	12361	9-515-100380	WHEEL,BLOCKER	1
29	XDFZZ	12361	9-515-100535	CLAMP	2
30	XDFZZ	12361	S-515-100117	CLAMP	2
31	XDFZZ	12361	9-515-100521	VALVE,HEAT CONTROL	1

END OF FIGURE

175-1

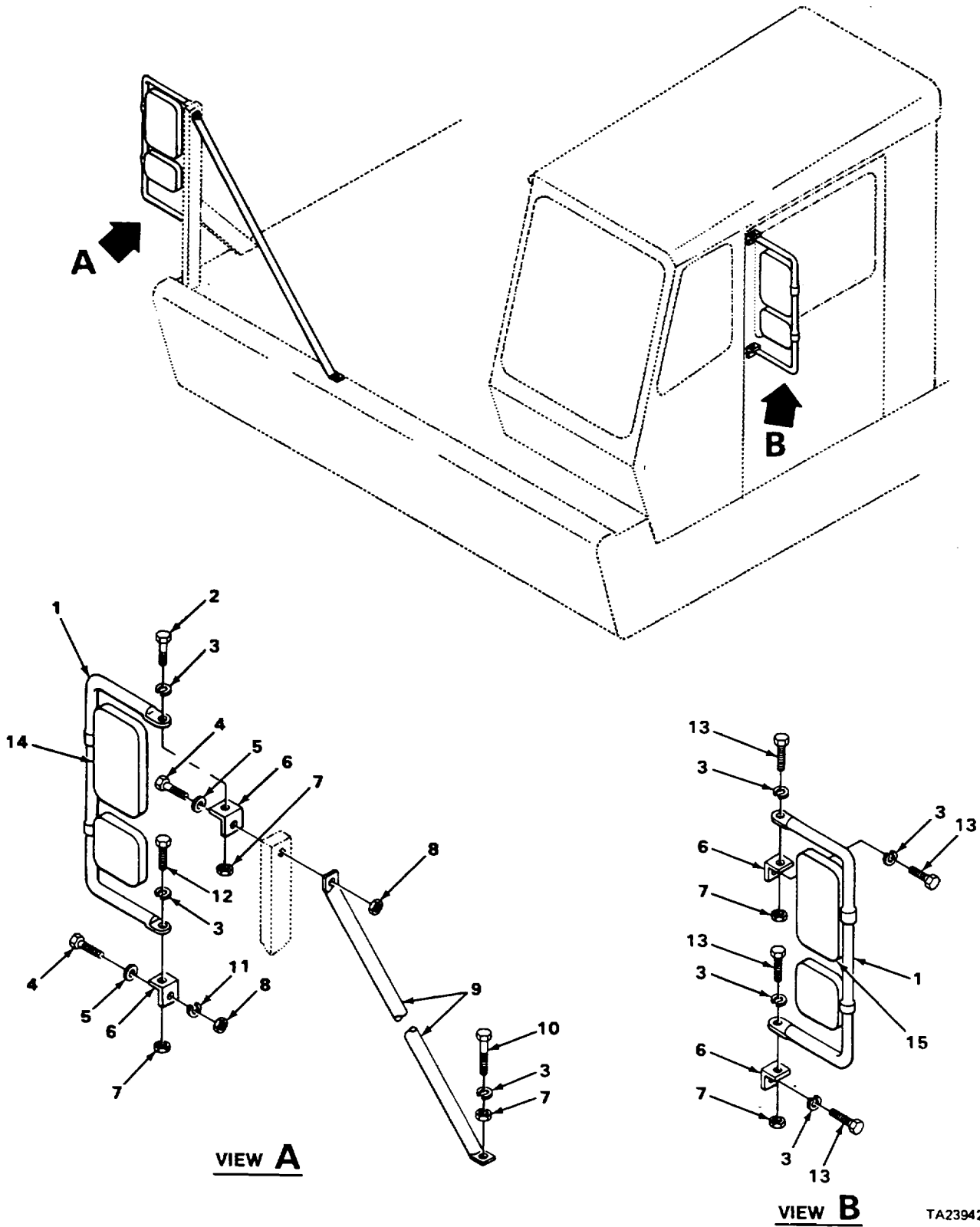

FIGURE 176. REAR VIEW MIRROR.

SECTION II

TM5-3810-300-34P001

(1) ITEM NO	(2) SMR CODE	(3) FSCM	(4) PART NUMBER	(5) DESCRIPTION AND USABLE ON CODES (UOC)	(6) QTY
GROUP 2202 ACCESSORY ITEMS					
FIG. 176 REAR VIEW MIRROR					
1	PFOZZ	12361	SKA772415	MIRROR ASSEMBLY, REAR AND LOOP	2
				ASSEMBLY	
* 2	PFOZZ	96906	MS90725-14	SCREW, CAP, HEXAGON H	1
3	PFOZZ	96906	MS35338-44	WASHER, LOCK	6
4	PFOZZ	96906	MS90725-34	BOLT, MACHINE	2
5	PFOZZ	96906	MS27183-11	WASHER, FLAT	2
6	XDOZZ	79146	12158	BRACKET, MOUNTING	4
7	PFOZZ	96906	MS51967-2	NUT, PLAIN, HEXAGON	5
8	PFOZZ	96906	MS51967-5	NUT, PLAIN, HEXAGON	2
9	XDOZZ	12361	4-194-1-00106	BRACE	1
10	PFOZZ	96906	MS51851-88	SCREW, TAPPING	1
11	PFOZZ	96906	MS35338-45	WASHER, LOCK	1
12	PFOZZ	96906	MS90728-13	SCREW, CAP, HEXAGON H	1
* 13	PFOZZ	96906	MS90725-3	SCREW, CAP, HEXAGON H	4
* 14	XDOZZ	12361	9-814-100001	MIRROR HEAD W/LOOPS RIGHT HAND	1
* 15	XDOZZ	12361	9-814-100002	MIRROR HEAD W/LOOPS LEFT HAND	1

END OF FIGURE

176-1

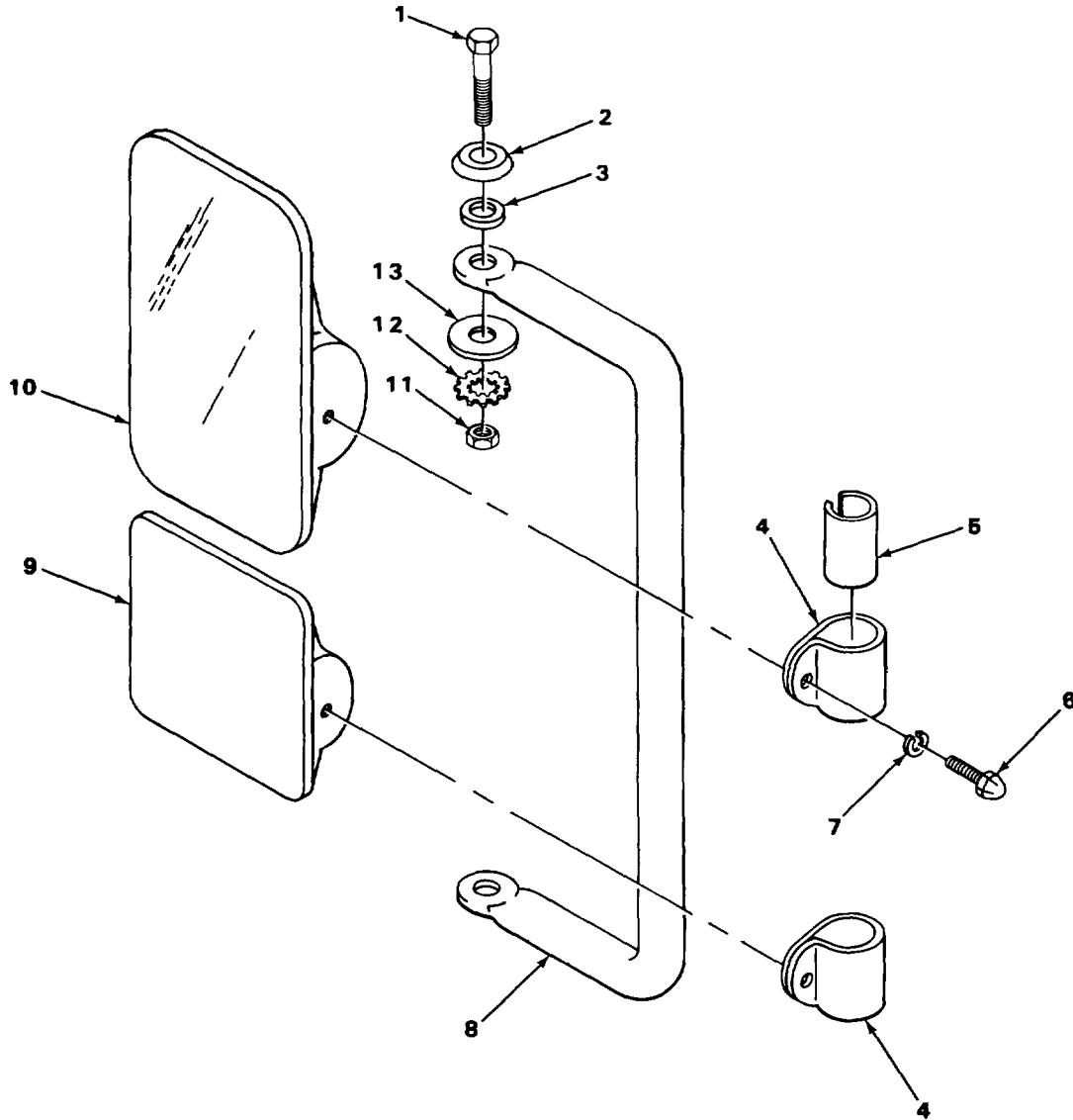

TA239430

FIGURE 177. MIRROR HEAD AND LOOP ASSEMBLY.

SECTION II

TM5-3810-300-34P

(1) ITEM NO	(2) SMR CODE	(3) FSCM	(4) PART NUMBER	(5) DESCRIPTION AND USABLE ON CODES (UOC)	(6) QTY
GROUP 2202 ACCESSORY ITEMS					
FIG. 176 REAR VIEW MIRROR					
1	XDOZZ	12136	9-814-100011	BOLT,HEXAGON HEAD.....	2
2	XDOZZ	12361	9-814-100012	CAP,RETAINING	2
3	XDOZZ	12361	9-814-100013	WASHER,TENSION	2
4	XDOZZ	12361	9-814-100006	CLAMP	4
5	XDOZZ	12361	9-814-100008	GASKET	4
6	XDOZZ	12361	9-814-100009	BOLT,ACORN HEAD.....	4
7	XDOZZ	12361	9-814-100010	WASHETR,LOCK INTERNAL TOOTH	4
8	XDOZZ	12361	9-814-100005	LOOP	2
9	XDOZZ	12361	9-814-100004	MIRROR,CONVEX,HEAD	2
10	XDOZZ	12361	9-814-100003	MIRROR,HEAD	2
11	XDOZZ	12361	9-814-100007	NUT,ELASTIC STOP	2
12	XDOZZ	12361	9-814-100015	WASHER,LOCK INTERNAL AND EXTERNAL	2
13	XDOZZ	12361	9-814-100014	TOOTH	2
				PLATE,LOCK.....	2

END OF FIGURE

177-1

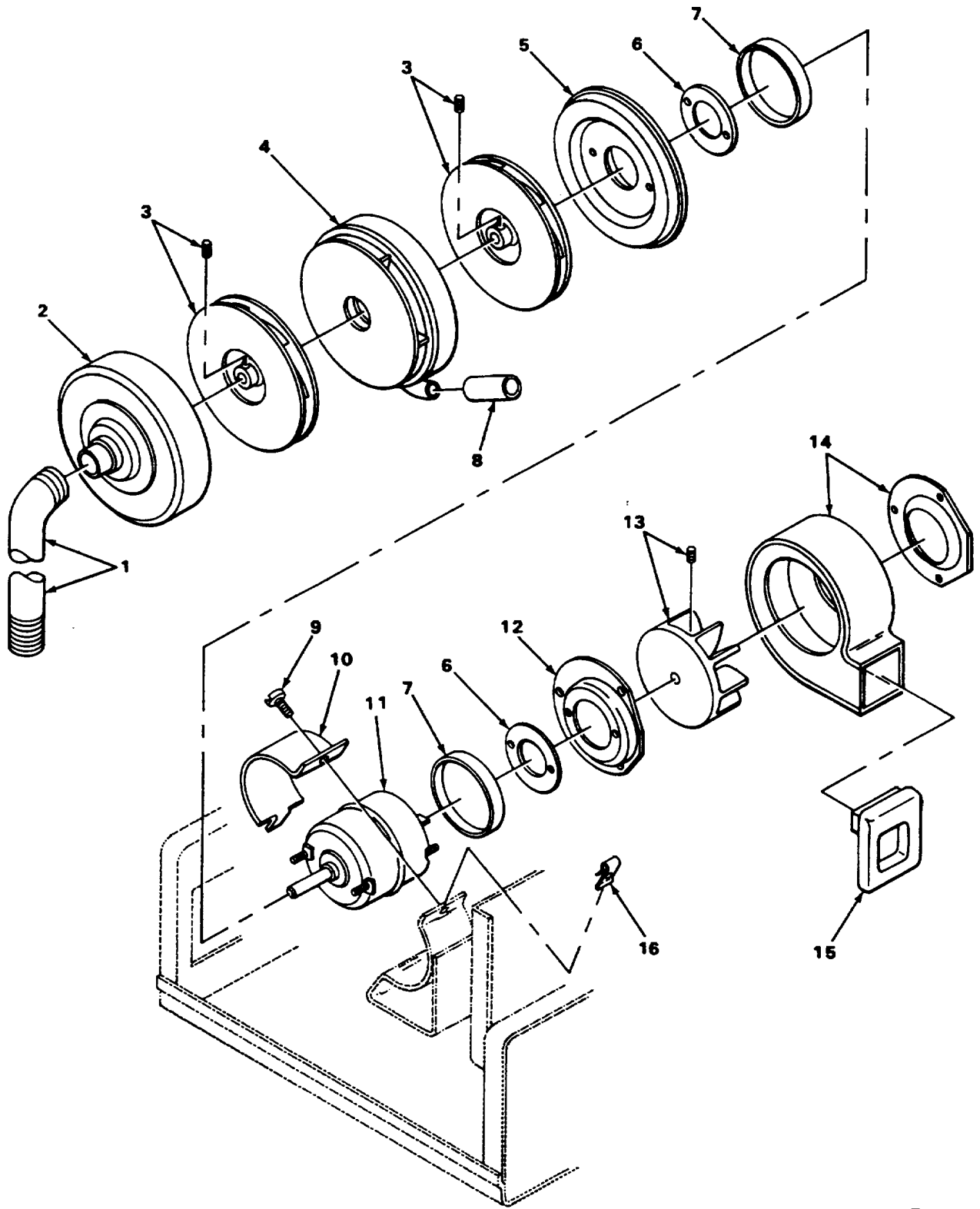

FIGURE 178. MOTOR AND BLOWER.

SECTION II

TM5-3810-300-34P001

(1) ITEM NO	(2) SMR CODE	(3) FSCM	(4) PART NUMBER	(5) DESCRIPTION AND USABLE ON CODES (UOC)	(6) QTY
GROUP 2202 ACCESSORY ITEMS					
FIG. 178 MOTOR BLOWER					
1	XDFZZ	92878	10599-01	TUBING,FLEXIBLE.....	1
2	XDFZZ	92978	2-49183	HOUSING	1
3	XDFZZ	92878	1-47413	WHEEL,BLOWER	2
4	XDFZZ	92878	2-47728	STATIONARY FAN AND TUBE.....	1
5	XDFZZ	92878	47417	PLATE,BLOWER	1
6	XDFZZ	92878	47037	GASKET	2
7	XDFZZ	92878	47542	BAND,RUBBER	2
8	XDFZZ	92878	49041	TUBE,RUBBER	1
* 9	XDFZZ	92878	3405	SCREW,MACHINE	1
10	XDFZZ	92878	49023	CLAMP,MOTOR	1
11	XDFZZ	92878	2-47630	MOTOR,HEATER 12 VOLT	1
12	XDFZZ	92878	47436	PLATERMOTOR.....	1
13	XDFZZ	92878	47434	FAN,NYLON	1
14	XDFZZ	92878	47714	HOUSING,BLOWER	1
15	XDFZZ	92878	2-47318	GASKET	1
16	XDFZZ	92878	47852	NUT,SPEED	1

END OF FIGURE

178-1

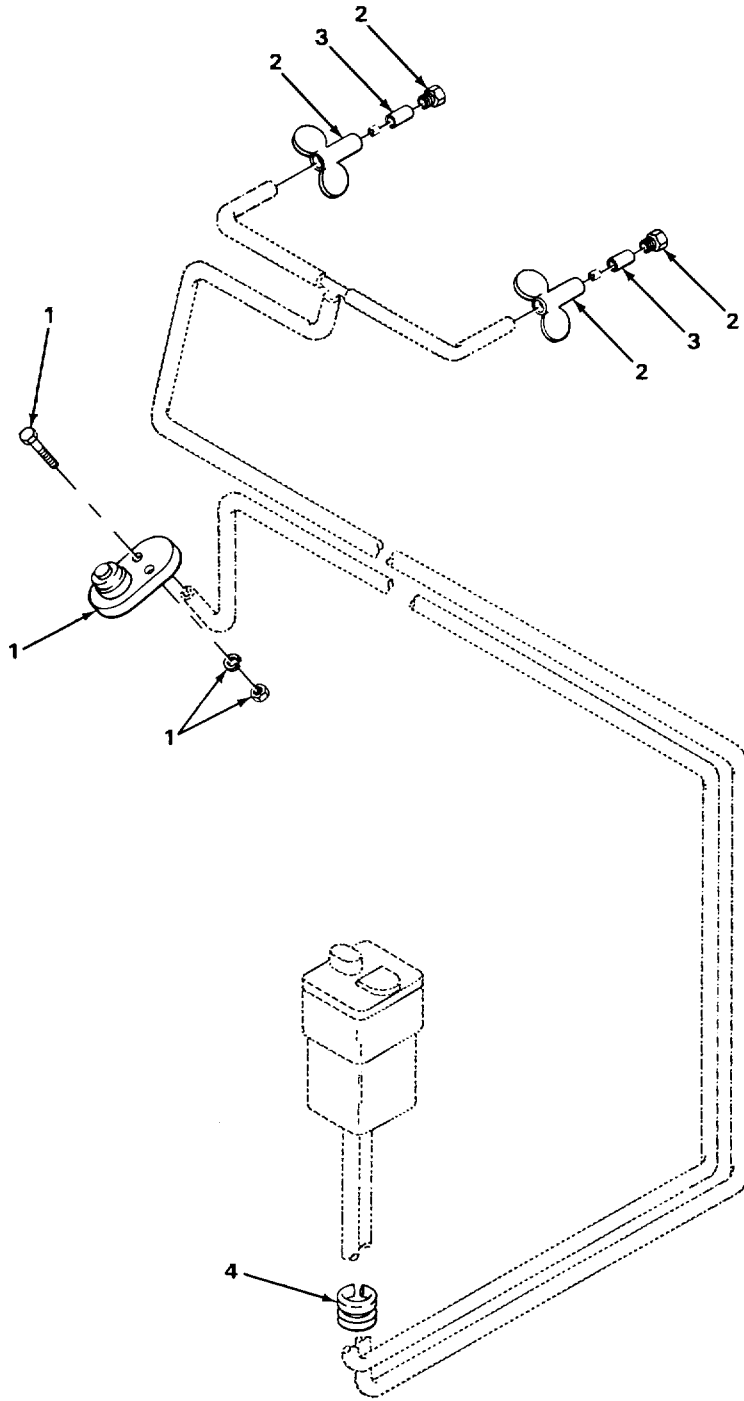

TA239432

FIGURE 179. CARRIER CAB WINDSHIELD WASHER.

SECTION II

TM5-3810-300-34P

(1) ITEM NO	(2) SMR CODE	(3) FSCM	(4) PART NUMBER	(5) DESCRIPTION AND USABLE ON CODES (UOC)	(6) QTY
-------------------	--------------------	-------------	-----------------------	--	------------

GROUP 2202 ACCESSORY ITEMS

FIG. 179 CARRIER CAB WINDSHIELD WASHER

1	XDOOO	12361	7-S49-000184	WASHER,WINDSHIELD	1
2	XDOZZ	70412	85531-50	HOLDER,JET.....	2
3	XDOZZ	12361	6-200-040408	BUSHING,PLAIN	2
4	PFOZZ	70485	2741	GRONMET,NONMETALLIC	1

END OF FIGURE

179-1

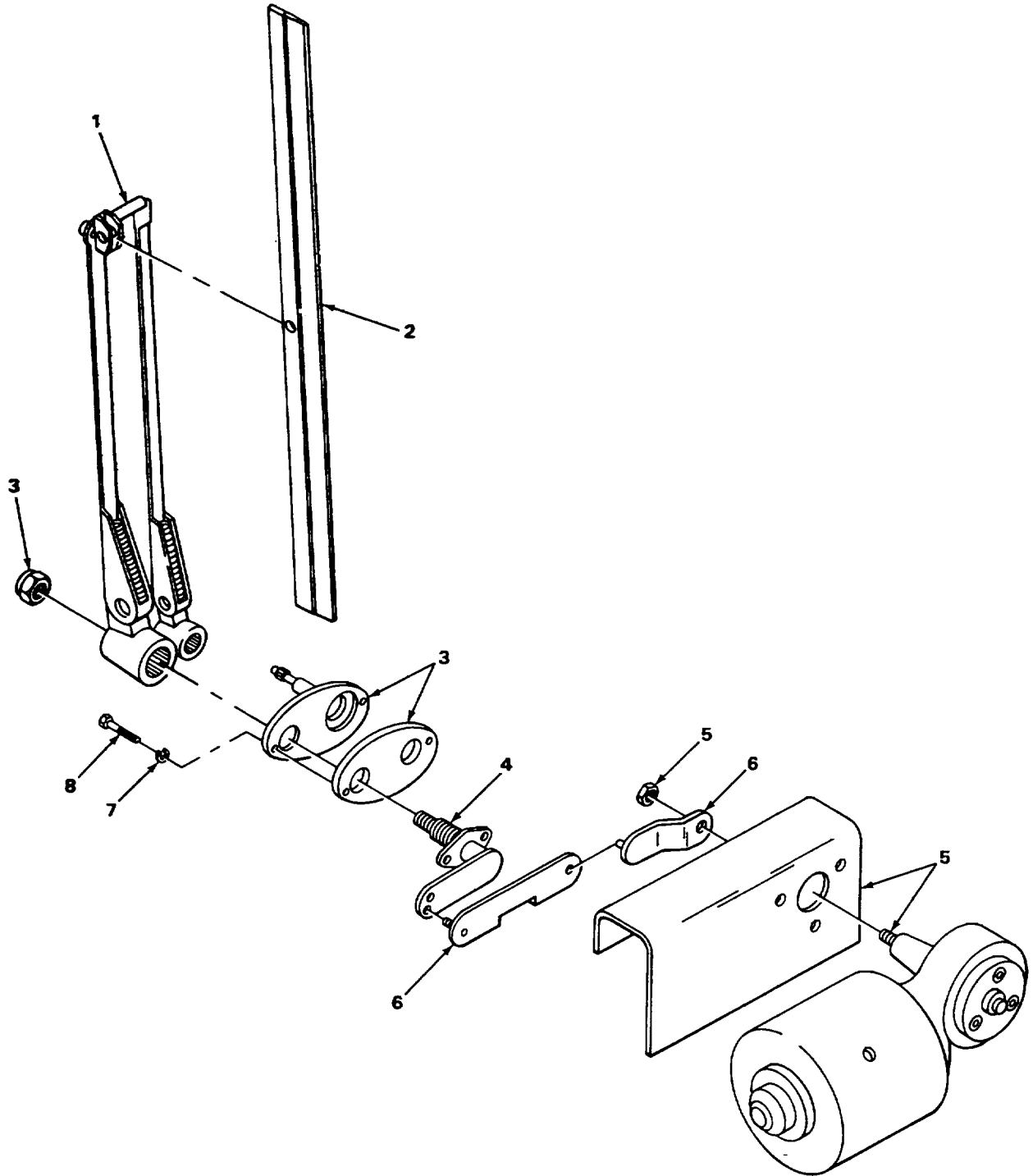

TA239433

FIGURE 180. CARRIER CAB ELECTRIC WINDSHIELD WIPER.

SECTION II

TM5-3810-300-34P

(1) ITEM NO	(2) SMR CODE	(3) FSCM	(4) PART NUMBER	(5) DESCRIPTION AND USABLE ON CODES (UOC)	(6) QTY
-------------------	--------------------	-------------	-----------------------	--	------------

GROUP 2202 ACCESSORY ITEMS

FIG. 180 CARRIER CAB ELECTRIC WINDSHIELD WIPER

1	XDOZZ	07988	LE21139-20	PANTOGRAPH ARM ASSY 20 INCH	1
2	PFOZZ	12361	7-083-000008	BLADE,WINDSHIELD	1
3	PFOZZ	01843	KT721040	PARTS KIT,WINDSHIEL	1
4	PFOZZ	01843	SH72120A	SHAFT AND PIVOT	1
5	PFOZZ	12361	75760000418 AND 79780000850	PARTS KIT WINDSHIEL	1
6	XDOZZ	0798E	LE21125-A1	ARM,CRANK	1
7	PFOZZ	96906	NS35338-44	WASHER,LOCK	2
8	PFOZZ	96906	NS90727-6	SCREW,CAP,HEXAGON	2

END OF FIGURE

180-1

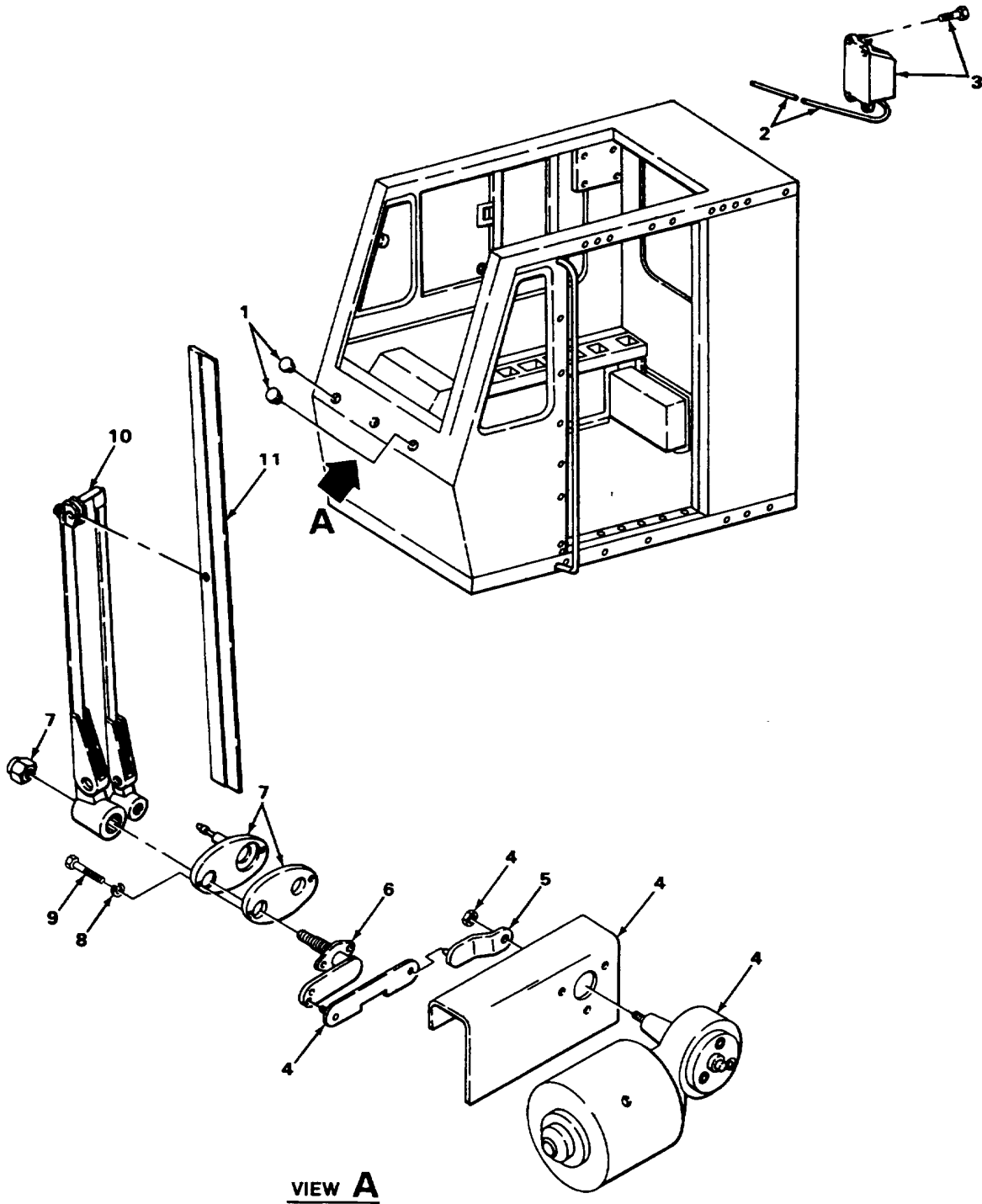

VIEW A

TA239434

FIGURE 181. CRANE CAB WINDSHIELD WASHER AND WIPER.

SECTION II

TM5-3810-300-34P

(1) ITEM NO	(2) SMR CODE	(3) CAGEC	(4) PART NUMBER	(5) DESCRIPTION AND USABLE ON CODES (UOC)	(6) QTY
-------------------	--------------------	--------------	-----------------------	--	------------

GROUP 2202 ACCESSORY ITEMS

FIG. 181 CRANE CAB WINDSHIELD WASHER AND WIPER

1	PFOZZ	99066	NZ12564	PARTS KIT,NOZZLE	2
2	PFOZZ	24161	27042	TUBING,NONMETALLIC.....	1
3	PFOZZ	61406	343575	RESERVOIR AND PUMP.....	1
4	PFOZZ	12361	75760000418 AND 79780000850	PARTS KIT,WINDSHIEL	1
5	XDOZZ	07S8E	LE21125-A1	ARM,CRANK	1
6	PFOZZ	01843	SH721205A	SHAFT AND PIVOT	1
7	PFOZZ	01843	KT721040	PARTS KIT,WINDSHIEL	1
8	PFOZZ	96906	MS35338-44	WASHER,LOCK	2
9	PFOZZ	96906	MS90727-6	SCREW,CAP,HEXAGON	2
10	PFOZZ	12361	A7-C33-000125	ARM,WINDSHIELD WIPE 22 INCH	1
11	PFOZZ	12361	7-083-000008	BLADE,WINDSHIELD	1

END OF FIGURE

181-1

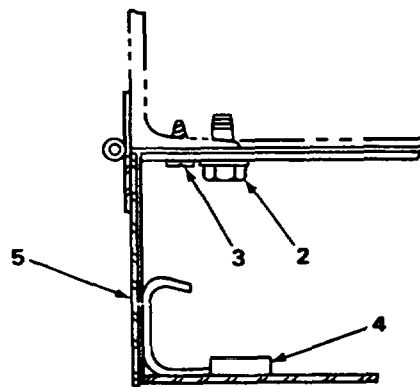
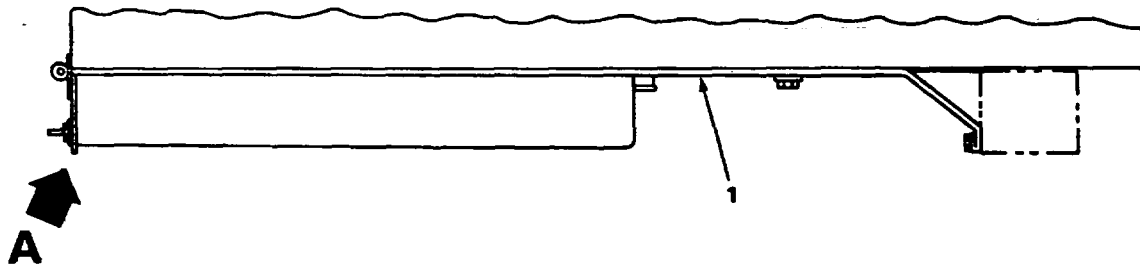

VIEW A

TA239435

FIGURE 182. CRANE CAB WINDSHIELD STOWAGE COMPARTMENT.

SECTION II

TM5-3810-300-34P

(1) ITEM NO	(2) SMR CODE	(3) CAGEC	(4) PART NUMBER	(5) DESCRIPTION AND USABLE ON CODES (UOC)	(6) QTY
-------------------	--------------------	--------------	-----------------------	--	------------

GROUP 2202 ACCESSORY ITEMS

FIG. 182 CRANE CAB WINDSHIELD STOWAGE
COMPARTMENT

1	XDOZZ	12361	4-130-4-00088	PLATE,COVER.....	1
2	XDOZZ	12361	7-790-161253	SCREW	12
3	PFOZZ	96906	MS24629-46	SCREW,TAPPING.....	6
4	XDOZZ	12361	6-637-001006	GASKET	1
5	XDOZZ	12361	6-975-00002	COMPARTMENT,STOWAGE	1

END OF FIGURE

182-1

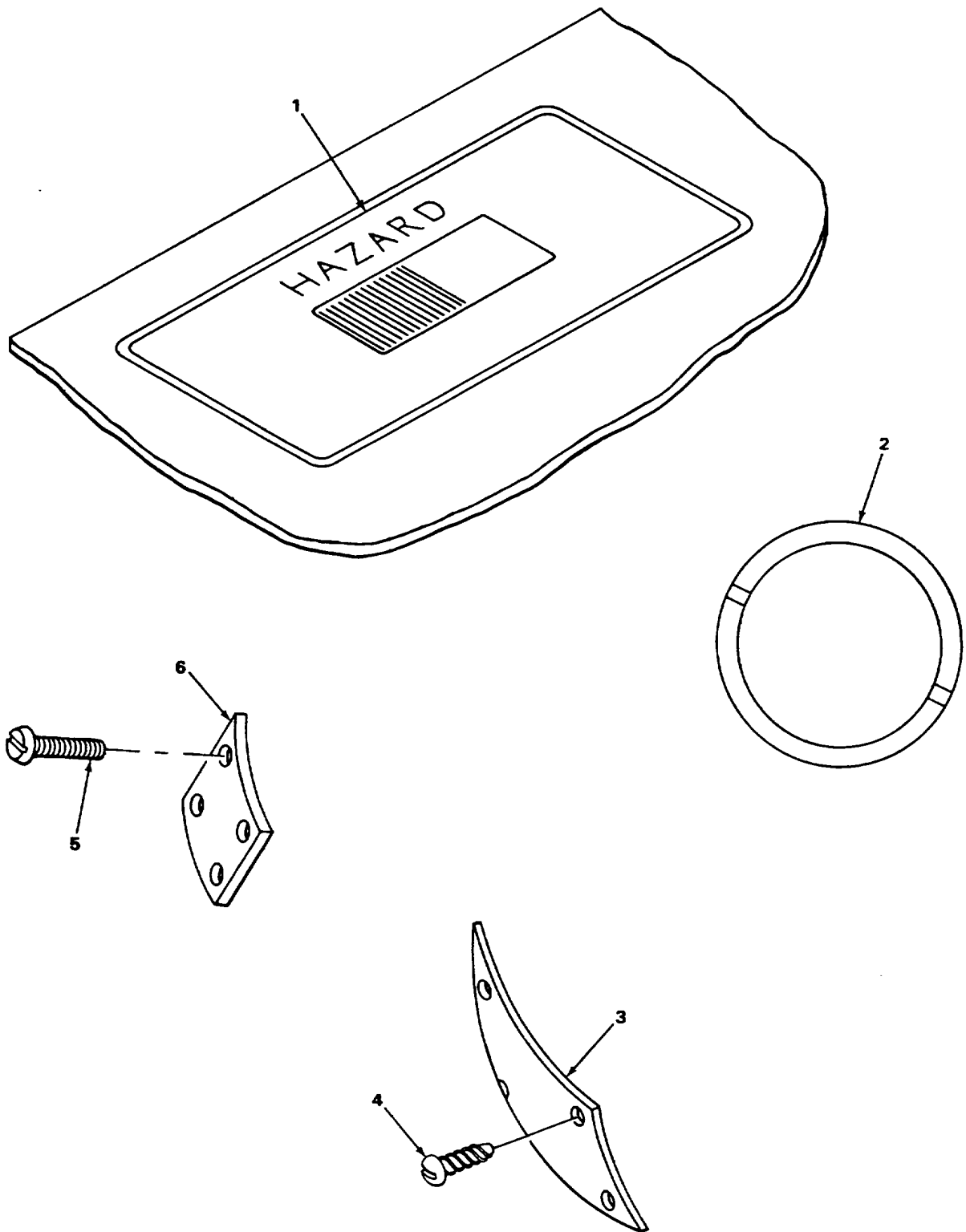
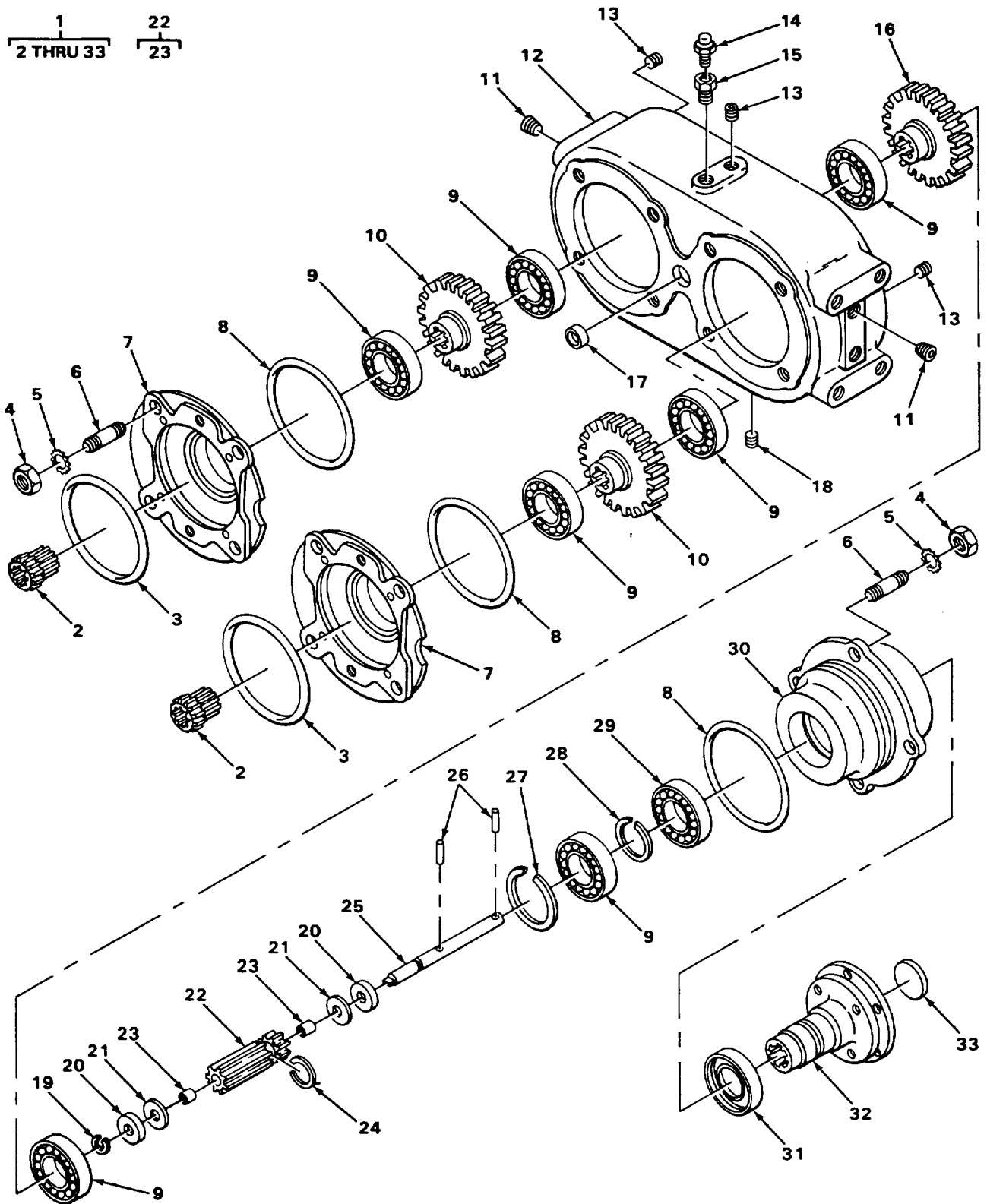

FIGURE 183. DATA PLATES.

SECTION II					
(1)	(2)	(3)	(4)	(5)	(6)
ITEM NO	SMR CODE	FSCM	PART NUMBER	DESCRIPTION AND USABLE ON CODES (UOC)	QTY
GROUP 2210 DATA PLATES AND INSTRUCTION HOLDERS					
FIG. 183 DATA PLATES					
1	XDOZZ	77640	028417	LABEL, HAZARD SWITCH.....	1
2	XDOZZ	12361	5229365	TAG, NUMBER	1
3	XDOZZ	12361	7-705-005662	PLATE, HEADACHE BALL.....	1
4	XDOZZ	12361	7-790-040404	SCREW, DRIVE.....	4
5	PFOZZ	96906	MS35206-213	SCREW, MACHINE	4
6	XDOZZ	12361	6-705-002402	PLATE, NAME	1

END OF FIGURE



TA239437

FIGURE 184. PUMP DRIVE ASSEMBLY.

SECTION II

(1) ITEM NO	(2) SMR CODE	(3) FSCM	(4) PART NUMBER	(5) DESCRIPTION AND USABLE ON CODES (UOC)	(6) QTY
GROUP 24 HYDRAULIC AND FLUID SYSTEMS					
GROUP 2401 PUMP AND MOTOR					
FIG.184 PUMP DRIVE ASSEMBLY					
*	1	PBFFF 12361	7-722-000085	PUMP ASSEMBLY, DRIVE	1
*	2	XDFZZ 96105	4028056	ADAPTER SLEEVE, DRIV	2
	3	PFFZZ 96105	F37030-250	PACKING, PREFORMED.....	2
	4	PFFZZ 96105	F13015000	NUT, PLAIN, HEXAGON	12
	5	PFFZZ 96105	F16207	WASHER, LOCK	12
	6	XDFZZ 96105	4028326	STUD	12
	7	XDFZZ 96105	4028538	ADAPTER	2
	8	PFFZZ 96105	F37030-265	PACKING, PREFORMED.....	3
	9	PFFZZ 96105	F40211	BEARING, BALL, ANNULA	7
	10	PFFZZ 96105	4028042	GEAR, SPUR.....	2
	11	PFFZZ 21450	444618	PLUG, PIPE	4
	12	XDFZZ 96105	4028537	HOUSING, MAIN	1
	13	PFFZZ 02951	MS49005-8	PLUG, PIPE	7
	14	XDFZZ 96105	F68300	BREATHER	1
	15	PFFZZ 96105	F321004	PLUG, PIPE	1
	16	XDFZZ 96105	4028051	GEAR, PINION	1
	17	XDFZZ 96105	F65198	SEAL, OIL	1
	18	XDFZZ 96105	F20200-4	PLUG	1
	19	XDFZZ 96105	F39010-50	RING, SNAP	1
	20	XDFZZ 96105	4028535	WASHER, THRUST, STEEL	2
	21	XDFZZ 96105	4028534	WASHER, THRUST, BRONZ.....	2
	22	XDFFF 96105	4028724	CONNECTOR.....	1
	23	XDFZZ 96105	F97501-001	BUSHING, NYLON	2
	24	XDFZZ 96105	4028532	DETENT, RING.....	1
	25	XDFZZ 96105	4028531	SHAFT, DISC SHIFT	1
	26	XDFZZ 96105	F25156-16	PIN, ROLL.....	2
	27	XDFZZ 96105	F39000-393	RING, SNAP	1
	28	XDFZZ 96105	F39010-250	RING	1
	29	XDFZZ 96105	F400113	BEARING	1
	30	XDFZZ 96105	4028529	ADAPTER, INPUT	1
	31	PAFZZ 96105	F65199	SEAL, PLAIN.....	1
	32	XDFZZ 96105	4028530	FLANGE, INPUT, CRANE.....	1
	33	XDFZZ 96105	F22030	PLUG	1

END OF FIGURE

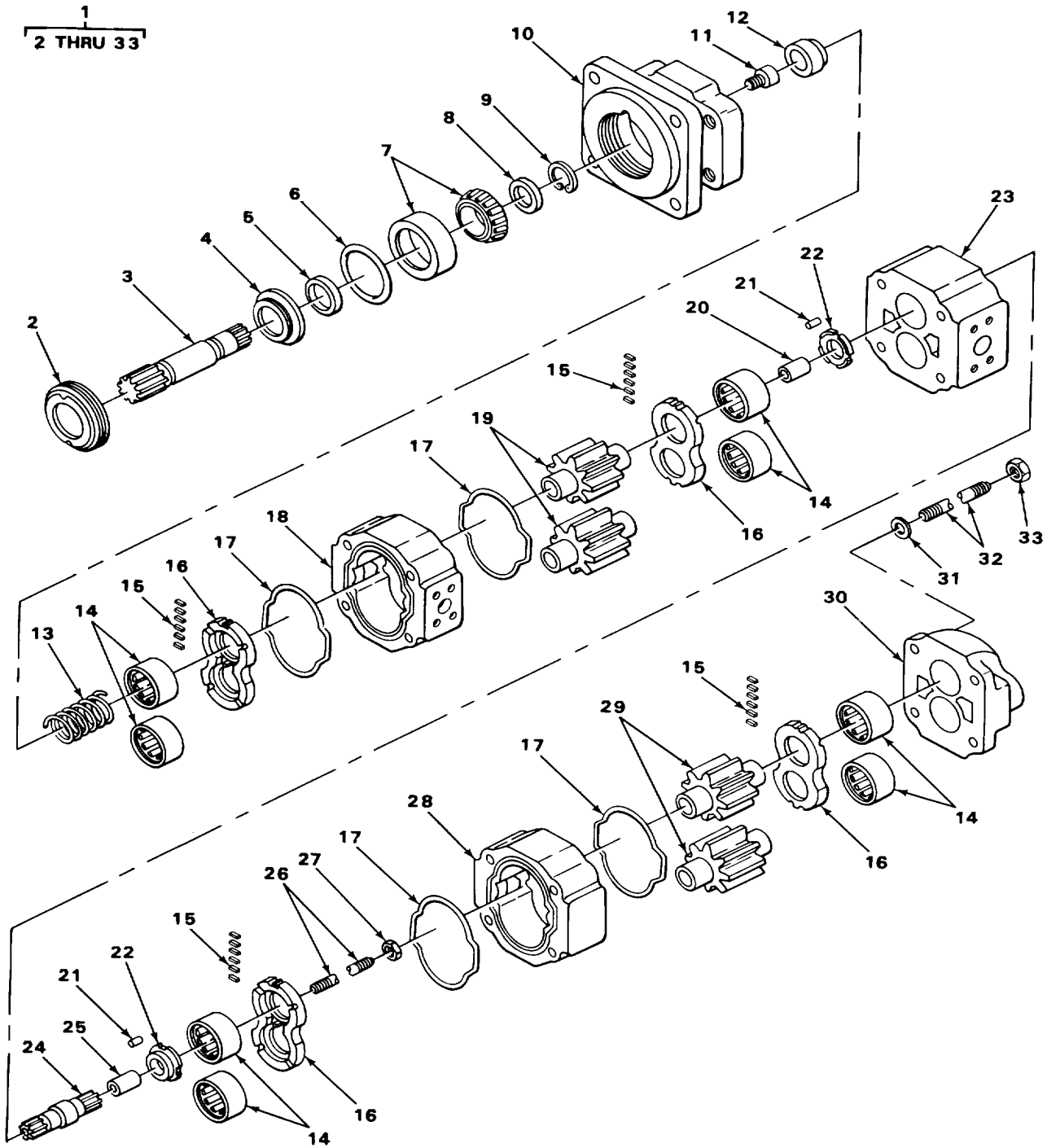

TA239438

FIGURE 185. TWO SECTION PUMP.

SECTION II

(1) ITEM NO	(2) SMR CODE	(3) CAGEC	(4) PART NUMBER	(5) DESCRIPTION AND USABLE ON CODES (UOC)	(6) QTY
-------------------	--------------------	--------------	-----------------------	--	------------

GROUP 2401 PUMP AND MOTOR

FIG. 185 TWO SECTION PUMP

1	PBFFF	12361	7-722-000107	PUMP, ROTARY.....	2
2	PFFZZ	13129	W1072	RING, EXTERNALLY THR	1
3	PFFZZ	13829	PB1135	SHAFT, SHOULDER	1
4	PFFZZ	13829	SA1669	RETAINER, PACKING.....	1
5	PFFZZ	13829	X73-37-13	PACKING, PREFORMED.....	1
7	PFFZZ	13829	X126-8	BEARING, ROLLER, TAPE	1
8	PFFZZ	13829	YA1669-1	WASHER, FLAT	1
9	PFFZZ	13829	X97-100	RING, RETAINING	1
10	PFFZZ	13929	XA1686-3	COVER, SHAFT END, ROT	1
11	PFFZZ	13929	T1391	PLUG, MACHINE THREAD.....	1
12	PFFZZ	82338	AH2010	BUSHING, SLEEVE	1
* 13	XDFZZ	13829	A1327-182	SPRING, HELICAL, COMP	1
14	PFFZZ	60380	AJ28922	BEARING, ROLLER, NEED	8
15	PFFZZ	13829	K3026-22	RUBBER ROUND SECTIO	4
16	PFFZZ	13829	391-2185-012	PLATE, THRUST	4
17	PFFZZ	13829	391-2884-021	GASKET	4
18	XDFZZ	13829	MA1638-17-38	HOUSING, GEAR.....	1
19	PFFZZ	13829	KA1007M17	GEAR, SPUR SET.....	1
20	XDFZZ	13829	TA1519-6	SPACER	1
21	XDFZZ	13929	XQ115-20	PIN, ROLL.....	2
22	PFFZZ	13829	AR2010	BUSHING, SLEEVE.....	2
23	XDFZZ	13529	KA1687-3-31	CARRIER, BEARING.....	1
24	PFFZZ	13829	TA1133	SHAFT, SHOULDERED	1
25	XDFZZ	13329	TA1519-3	SPACER	1
26	XDFZZ	13929	AB1402-17	STUD	1
27	PFFZZ	13329	X89-16	NUT, PLAIN, HEXAGON	1
28	PFFZZ	13829	MA1688-10	HOUSING GEAR, PUMP.....	1
29	XDFZZ	13929	KA1007M-10	GEAR, MATCHED SET	1
* 30	XDFZZ	13829	RA1603	COVER, END.....	1
31	PFFZZ	66640	119142	WASHER, FLAT	4
32	XDFZZ	13829	AE1402-9	STUD	4
33	XDFZZ	13829	X4-76	NUT, PLAIN, HEXAGON	4

END OF FIGURE

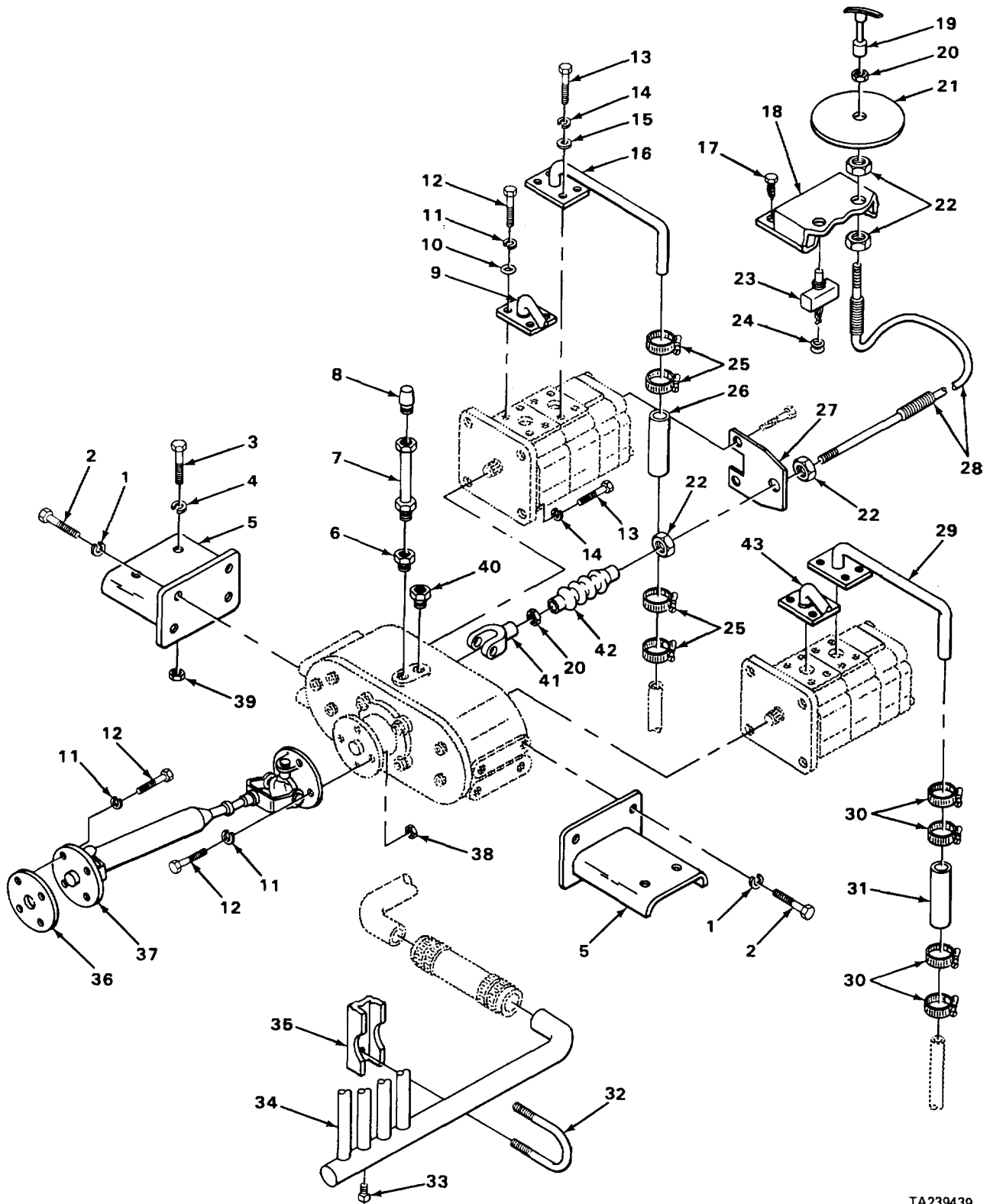

TA239439

FIGURE 186. SUCTION MANIFOLD AND COMPONENTS.

(1) ITEM NO	SECTION II (2) SMR CODE (3) FSCM		(4) PART NUMBER	(5) DESCRIPTION AND USABLE ON CODES (UOC)	(6) QTY
GROUP 2402 MANIFOLD AND/OR CONTROL VALVES					
FIG. 186 SUCTION MANIFOLD AND COMPONENTS					
1	PFFZZ	96906	MS35331-50	WASHER, LOCK	8
2	PFFZZ	96906	MS90728-159	SCREW, CAP, HEXAGON H	8
3	PFFZZ	96906	MS90725-138	SCREW, CAP, HEXAGON H	4
4	PFFZZ	96906	MS3533E-49	WASHER, LOCK	4
5	XDFZZ	12361	2-13F-8-00085	MOUNT, FAN DRIVE.....	2
6	XDFZZ	12361	7-444-080201	BUSHING, HEX REDUCIN.....	1
7	XDFZZ	12361	7-444-C00440	COUPLING, STRAIGHT P	1
8	XDFZZ	12361	7-S34-CO0007	VENT, AIR	1
9	XDFZZ	12361	7S10-C03596	TUBE	1
10	XDFZZ	9325S	2-219-N674-70	PACKING, PREFORMED.....	4
11	PFFZZ	96906	MS35338-46	WASHER, LOCK	16
12	PFFZZ	96906	MS90728-61	SCREW, CAP, HEXAGON H	16
13	PFFZZ	96906	MSS0728-110	SCREW, CAP, HEXAGON H	16
14	PFFZZ	96909	MS3533E-48	WASHER, LOCK	16
15	PFFZZ	02697	2-225 N674-70	PACKING, PREFORMED.....	8
16	XDFZZ	12361	1-910-C03594	TUBE	1
17	XDFZZ	12361	1-790-140853	SCREW	2
18	XDFZZ	12361	2-131--00049	BOX	1
19	XDFZZ	04638	11X-A-0031	SWIVEL	1
20	PFFZZ	96906	MS51968-8	NUT, PLAIN, HEXAGON	2
21	XDFZZ	12361	6-705-002277	PLATE.....	1
22	PFFZZ	96906	MS51968-20	NUT, PLAIN, HEXAGON	4
23	PFFZZ	19201	8328363	SWITCH, PUSH.....	1
24	PFFZZ	70485	2S03A	GROMMET, NONMETALLIC	1
25	XDFZZ	7659S	102202	CLAMP, HOSE	8
26	PFFZZ	70434	24SW	HOSE, NONMETALLIC	2
27	XDFZZ	12361	4-131-8-00253	BRACKET	1
28	XDFZZ	04638	536-IV/PB-2-91	CABLE, CONTROL.....	1
N					
29	XDFZZ	12361	7-910-003595	TUBE.....	1
30	PFFZZ	66295	C28PS	CLAMP, HOSE	8
31	PFFZZ	81343	SAE100R4-20	HOSE, NONMETALLIC	1
32	PFFZZ	93742	B52-1111-2	CLAMP, LOCK.....	1
33	XDFZZ	12341	AN932-3	PLUG, PIPE	1
34	XDFZZ	12361	7-910-003593	MANIFOLD, SUCTION	1
35	XDFZZ	12361	6-290-000441	CHANNEL.....	1
36	XDFZZ	12361	6-013-000177	RING, ADAPTER	1
37	XDFZZ	78500	922-044-1379	HAFT, PROPELLER	1
38	PFFZZ	96906	MS51967-8	NUT, PLAIN, HEXAGON	4
39	PFFZZ	96906	MS51961-17	NUT, PLAIN, HEXAGON	4
40	PFFZZ	96906	MS51953-81	NIPPLE, PIPE	1
41	XDFZZ	41625	A35840	CLEVIS	1
42	PFFZZ	04638	118-B-0026-2	BELLOWS, PROTECTION.....	1
43	XDFZZ	12361	7-910-003597	TUBE	1

END OF FIGURE

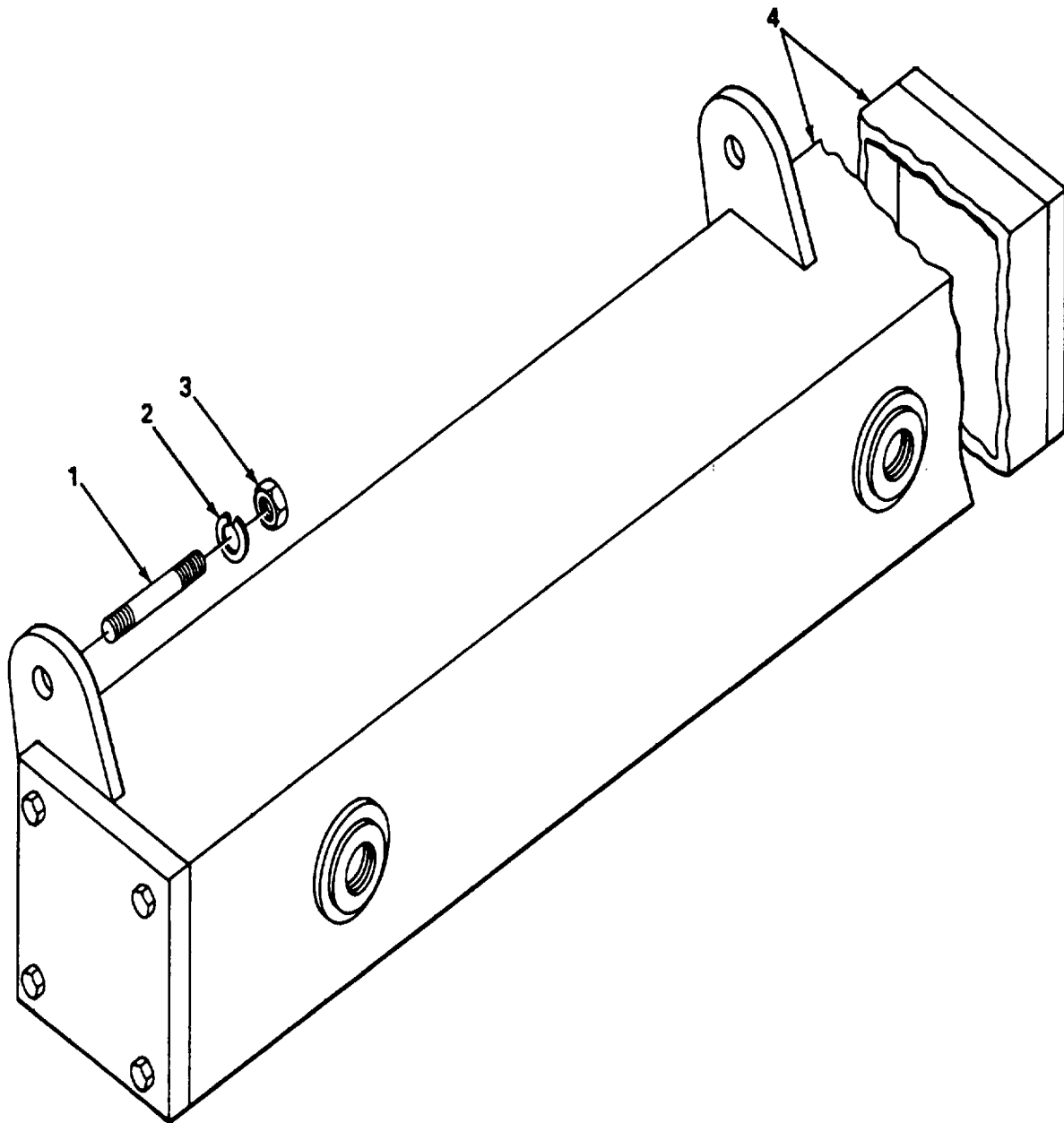

TA239440

FIGURE 187. HYDRAULIC MANIFOLD.

SECTION II					
(1)	(2)	(3)	(4)	(5)	(6)
ITEM	SMR		PART	DESCRIPTION AND USABLE ON CODES (UOC)	QTY
NO	CODE	FSCM	NUMBER		
				GROUP 2402 MANIFOLD AND/OR CONTROL VALVES	
				FIG.187 HYDRAULIC MANIFOLD	
1	XDFZZ	12361	6-865-181860	STUD	2
2	PFFZZ	96906	MS3533-48	WASHER, LOCK	2
3	PFFZZ	96906	MS5196F14	NUT, PLAIN, HEXAGON	2
4	XDFZZ	12361	2-130-8-00015	MANIFOLD, HYDRAULIC.....	1

END OF FIGURE

1
2 AND 3

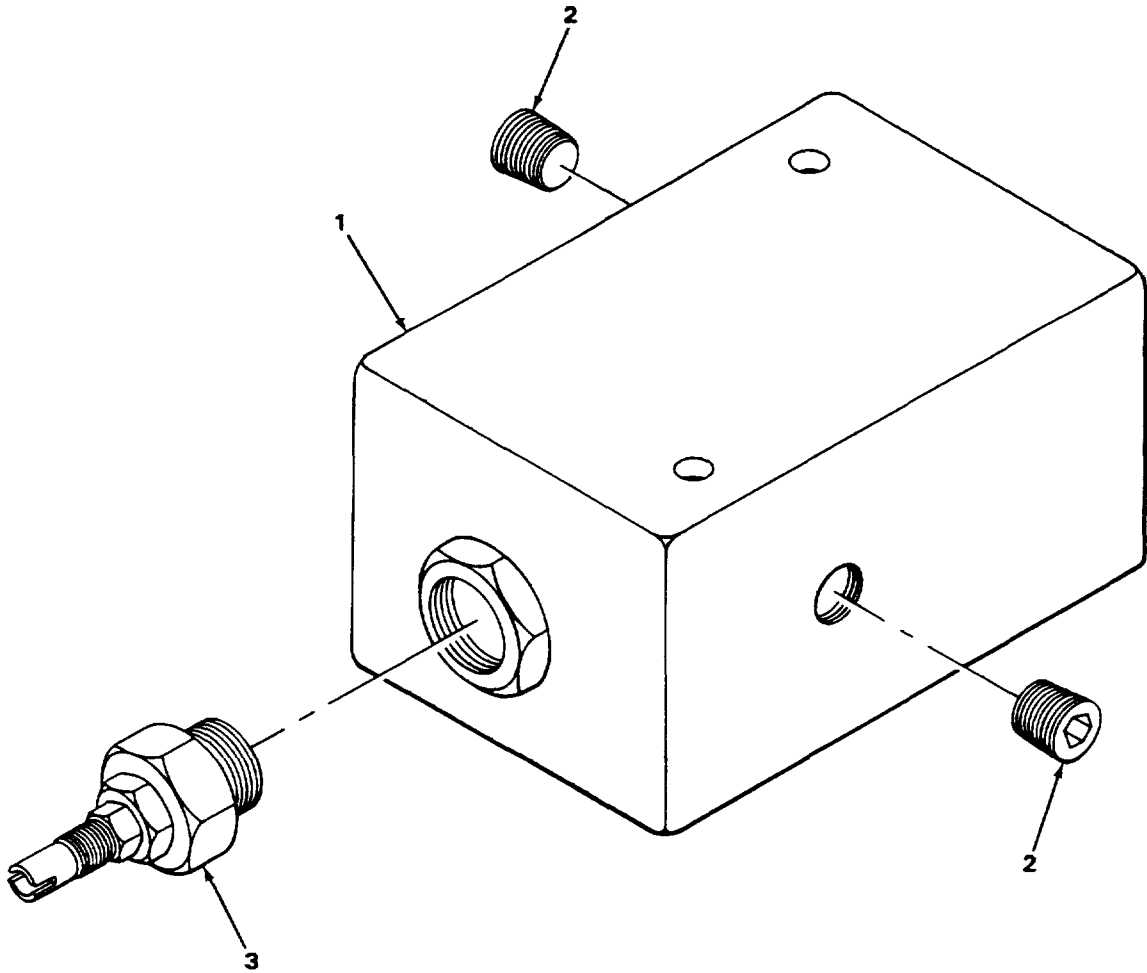

A239441

FIGURE 188. SEQUENCE VALVE ASSEMBLY.

SECTION II

(1) ITEM NO	(2) SMR CODE	(3) CAGEC	(4) PART NUMBER	(5) DESCRIPTION AND USABLE ON CODES (UOC)	(6) QTY	
GROUP 2402 MANIFOLD AND/OR CONTROL VALVES						
FIG. 189 CHECK VALVE CARTRIDGE ASSEMBLY						
1	XBOFF	10129	987308	VALVE, CHECK.....	4	
2	XDFZZ	77521	360722	ORIFICE	1	
3	KFFZZ	10129	401271	O RING PART OF KIT P/N 9-752-100116	1	
4	PFFZZ	10129	356919	PISTON, VALVE.....	1	
*	5	PBFZZ	10129	490709	RETAINER, PACKING PART OF KIT P/N 9-.....	2
				752-100116.....		
6	PFFZZ	77521	403292	PACKING, PREFORMED PART OF KIT P/N 9.....	1	
				752-100116		
7	PFFZZ	10129	490710	RETAINER, PACKING PART OF KIT P/N 9-.....	2	
				752-100116		
*	8	PBFZZ	10129	405654	PACKING, PREFORMED PART OF KIT P/N 9 1	
				752-100116		
9	KFFZZ	10129	405945	O RING PART OF KIT P/N 9-752-100116.....	1	
10	XDFZZ	77521	360644	BODY	1	
11	XDFZZ	77521	356833	POPPET	1	
12	PFFZZ	10129	401066	BALL, BEARING.....	1	
13	XDFZZ	77521	356827	END, SPRING	1	
*	14	PFFZZ	10129	405928	SPRING, HELICAL, COMP	1
15	PFFZZ	10129	407193	SPRING, HELICAL, COMP.....	1	
16	KFFZZ	77521	490309	PACKING, PREFORMED PART OF KIT P/N 9.....	1	
				752-100116		
17	PFFZZ	10129	356813	PLUG, MACHINE THREAD	1	

END OF FIGURE

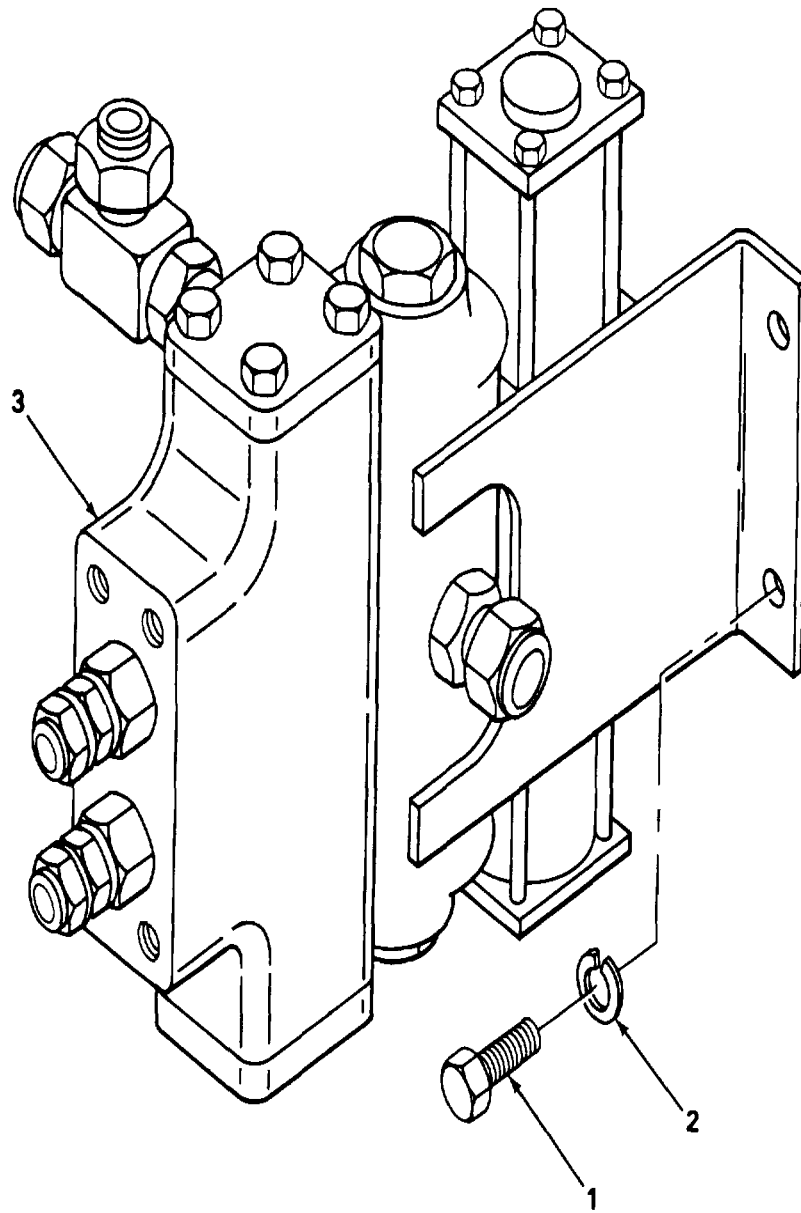

TA239443

FIGURE 190. OUTRIGGER SELECTOR VALVE.

SECTION II

TM 5-8310-300-34P

(1) ITEM NO	(2) SMR CODE	(3) FSCM	(4) PART NUMBER	(5) DESCRIPTION AND USABLE ON CODES (UOC)	(6) QTY
				GROUP 2402 MANIFOLD AND/OR CONTROL VALVES	
				FIG. 190 OUTRIGGER SELECTOR VALVE	
1	PFOZZ	96906	MS90725-109	SCREW, CAP, HEXAGON.....	4
2	PFOZZ	96906	MS3533E-48	WASHER, LOCK	4
3	XDOFF	10129	996702	VALVE, SELECTOR.....	1

END OF FIGURE

190-1

SECTION II

TM 5-8310-300-34P

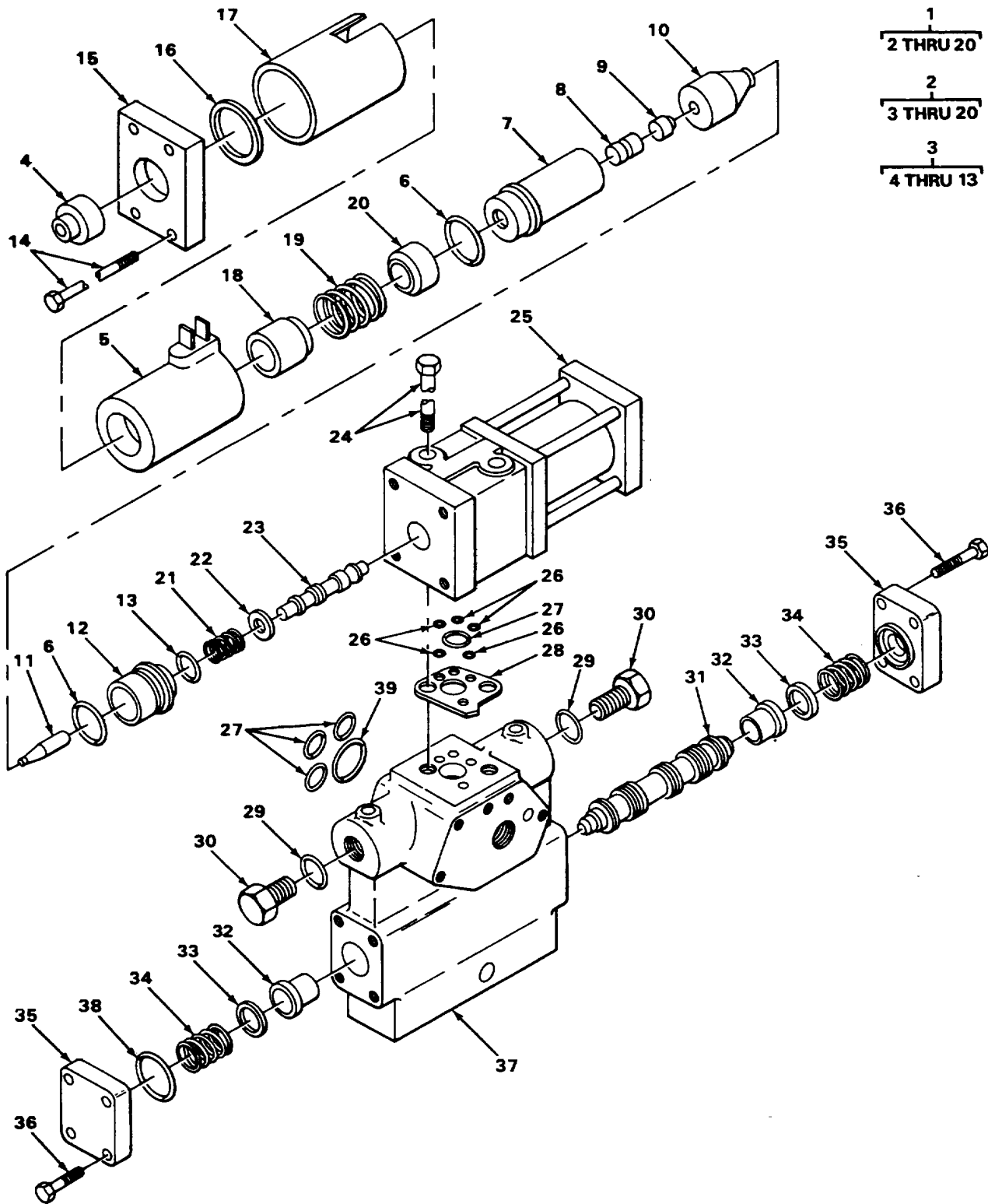

FIGURE 191. OUTRIGGER SELECTOR VALVE ASSEMBLY

TA239444

SECTION II

(1) ITEM NO	(2) SMR CODE	(3) CAGEC	(4) PART NUMBER	(5) DESCRIPTION AND USABLE ON CODES (UOC)	(6) QTY
GROUP 2402 MANIFOLD AND/OR CONTROL VALVES					
FIG. 191 OUTRIGGER SELECTOR VALVE ASSEMBLY					
* 1	PFFZZ	77521	707421	SOLENOID	2
* 2	XAFZZ	77521	995411	VALVE ASSEMBLY	1
* 3	XAFZZ	77521	707434	GUIDE TUBE ASSEMBLY.....	1
* 4	XAFZZ	77521	355290	GUIDE, PIN EXTERNAL PUSH PIN.....	1
* 5	PBFZZ	77521	493410	COIL1ELECTRICAL	1
* 6	PBFZZ	77521	406460	PACKING, PREFORMED.....	2
* 7	PBFZZ	77521	355281	GUIDE, TUBE	1
8	PFFZZ	77521	407362	PACKING, PREFORMED.....	1
* 9	PBFZZ	77521	405964	DISK, VALVE	1
10	XAFZZ	77521	355294	PLUNGER.....	1
11	XAFZZ	10129	405921	PIN, PUSH	1
12	XAFZZ	77521	355288	CONE.....	1
13	XAFZZ	77521	131014	O RING	1
* 14	PBFZZ	77521	493459	SCREW	4
* 15	PBFZZ	77521	355292	PLATE, RETAINING, SHA.....	1
* 16	XAFZZ	77521	405914	WASHER, SPRING TENSI.....	1
* 17	XDFZZ	77521	355293	SPACER, SLEEVE	1
19	PFFZZ	77521	355275	BUSHING, SLEEVE.....	1
*19	PBFZZ	77511	493428	SPRING	1
20	PFFZZ	77521	355274	BUSHING, SLEEVE.....	1
21	XDFZZ	77521	405467	SPRING, HELICAL, COMP	2
22	XDFZZ	77521	405363	WASHER, FLAT	2
23	PFFZZ	77521	306579	SPOOL, VALVE	1
24	XDFZZ	77521	400697	SCREW PILOT TO BODY.....	2
25	XDFHH	77521	777262	BODY, VALVE	1
26	XDFZZ	77521	405387	PACKING, PREFORMED.....	27
27	PFFZZ	77521	407338	PACKING, PREFORMED.....	4
28	XDFZZ	77521	405J77	PLATE, SEAL	1
*29	PFFZZ	31349	M83248-Z-908	PACKING, PREFORMED.....	2
30	XDFZZ	77521	405412	PLUG	2
31	XDFZZ	77521	777266	SPOOL, 3COPEN CROSSOVER	1
32	XDFZZ	77521	306402	SEAT, HELICAL COMP	2
33	XDFZZ	77521	405399	WASHER	2
34	XDFZZ	77521	405957	SPRING, HELICAL, COMP	2
35	XDFZZ	77521	221617	CAP.....	2
36	XDFZZ	77521	400714	SCREW ..	8
37	XDFZZ	77521	993170	BODY ASSEMBLY.....	1
33	PFFZZ	77521	407340	PACKING, PREFORMED.....	2
39	PFFZZ	77521	407339	PACKING, PREFORMED.....	1

END OF FIGURE

1
2 THRU 7

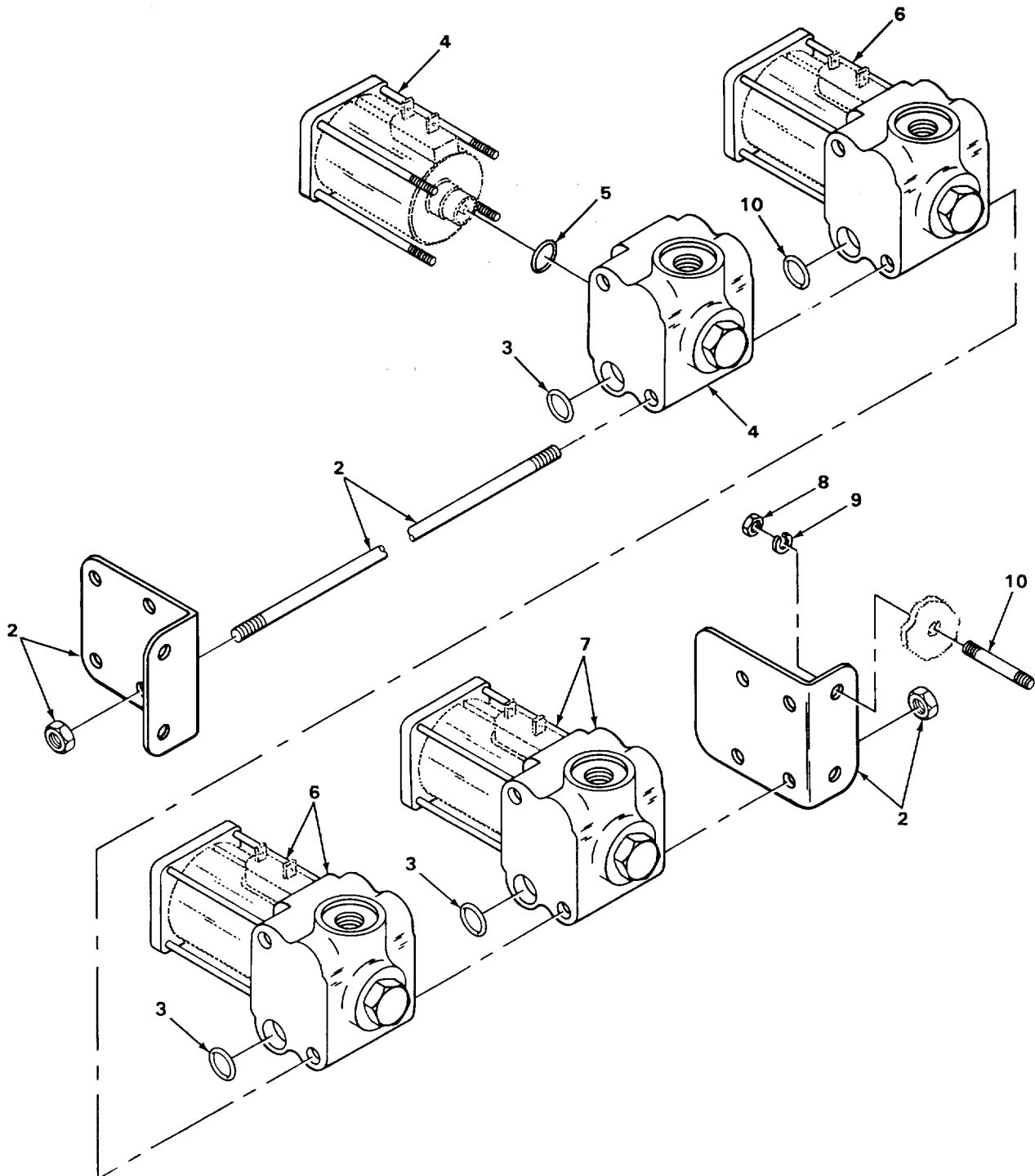

TA239445

FIGURE 192. VALVE STACK ASSEMBLY.

SECTION II					
(1)	(2)	(3)	(4)	(5)	(6)
ITEM	SMR	FSCM	PART	DESCRIPTION AND USABLE ON CODES (UOC)	QTY
NO	CODE		NUMBER		
GROUP 2402 MANIFOLD AND/OR CONTROL VALVES					
FIG. 192 VALVE STACK ASSEMBLY					
1	XDOFF	77521	998751	VALVE ASSY, STACK.....	2
2	XDFZZ	77521	707583	KIT ASSEMBLY	1
3	PFFZZ	77521	407338	PACKING, PREFORMED.....	3
4	XDFZZ	77521	999201-1	VALVE, TWO, WAY	1
5	XDFZZ	77521	131014	PACKING, PREFORMED4.....	4
6	XDFZZ	10129	999201-2	VALVE, TWO WAY	2
7	XDFZZ	10129	999S201-3	VALVE, TWO, WAY	1
8	PFFZZ	96906	MS51967-8	NUT, PLAIN, HEXAGON	8
9	PFFZZ	96906	MS35338-46	WASHER, LOCK	8
10	PFFZZ	12361	7-866-162140	STUD, WELDING	8

END OF FIGURE

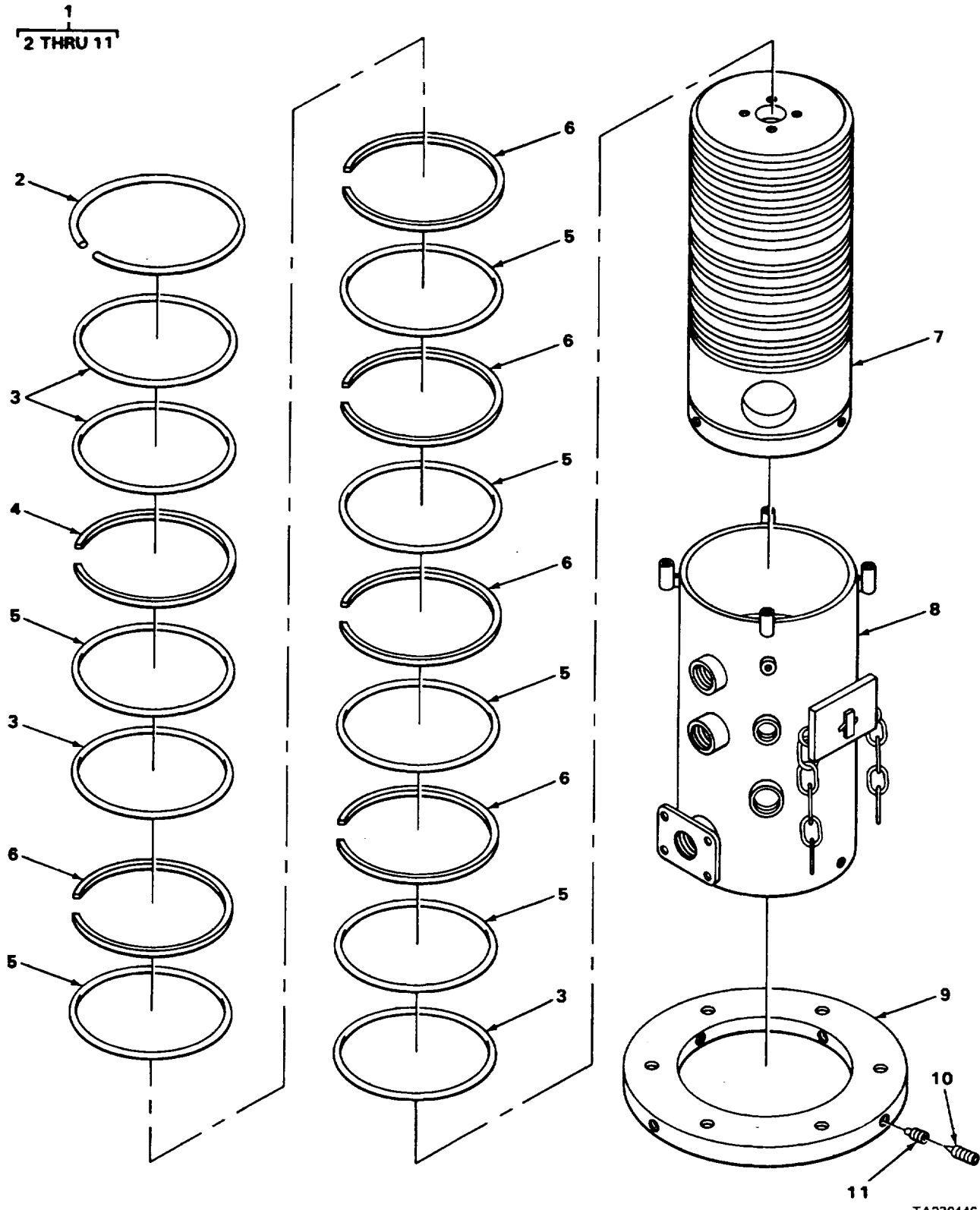

TA239446

FIGURE 193. 8 PORT HYDRAULIC SWIVEL ASSEMBLY.

SECTION II					
(1)	(2)	(3)	(4)	(5)	(6)
ITEM	SMR		PART		
NO	CODE	FSCM	NUMBER	DESCRIPTION AND USABLE ON CODES (UOC)	QTY
				GROUP 2402 MANIFOLD AND/OR CONTROL VALVES	
				FIG. 193 8 PORT HYDRAULIC SWIVEL ASSEMBLY	
1	XBFFF	12361	7-364-000409	SWIVEL, HYDRAULIC EIGHT PORT	1
2	XDFZZ	93259	5100-850	RING, SNAP	1
3	XDFZZ	12361	7-755-445000	PACKING, PREFORMED.....	4
4	XDFZZ	07322	4-266-366Y	RING, QUAD.....	1
5	XDFZZ	93259	2-266-N674-70	PACKING, PREFORMED.....	6
6	XDFZZ	80201	717404	RING, SIRVON	5
7	XDFZZ	12361	6-830-000008	SPOOL.....	1
8	XDFZZ	12361	6-274-000017	CASE	1
9	XDFZZ	12361	6-450-000130	FLANGE, MOUNTING	1
10	PFFZZ	96906	MS51973-86	SETSCREW	4
11	XDFZZ	12361	17-785-11602	SCREW	4

END OF FIGURE

1
2 THRU 14

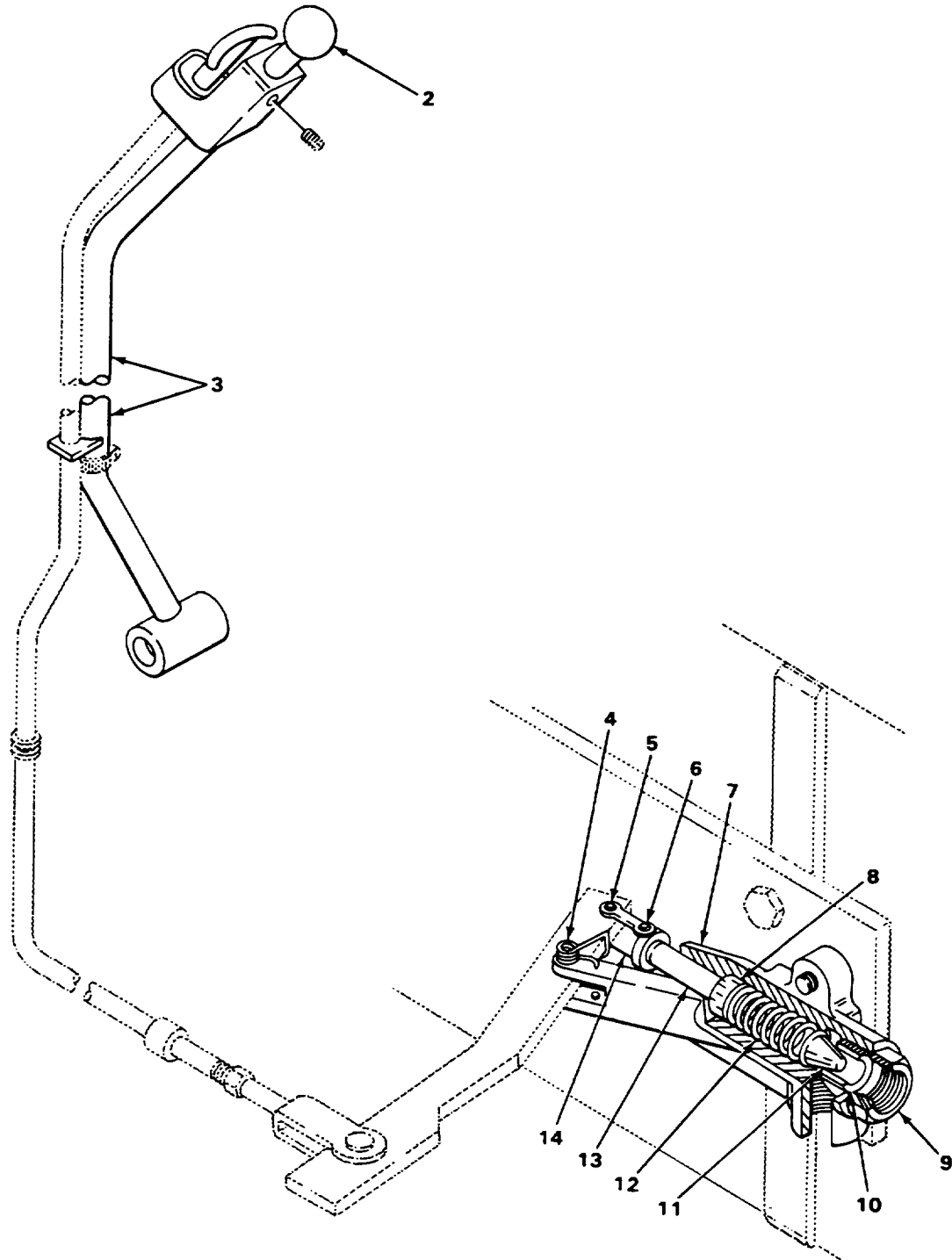

TA239447

FIGURE 194. CONTROL VALVE ASSEMBLY.

SECTION II

TM5-3810-300-34PC01

(1) ITEM NO	(2) SMR CODE	(3) CAGEC	(4) PART NUMBER	(5) DESCRIPTION AND USABLE ON CODES (UOC)	(6) QTY	
				GROUP 2402 MANIFOLD AND/OR CONTROL VALVES		
				FIG. 194 CONTROL VALVE ASSEMBLY		
1	XDOFF	36581	54088	VALVE ASSEMBLY, CONT.....	2	
2	XDFZZ	36581	51046	KNOB.....	1	
3	XDFZZ	36581	B22594	HANDLE.. ..	1	
4	PFFZZ	36581	A22784	SPRING, HELICAL, TORS.....	1	
*	5	XDFZZ	08302	51047	LINK, CHAIN, CONNECTI.....	1
*	6	PAFZZ	08302	51048	PIN, SPRING	1
	7	XDFZZ	36581	B22599	BODY, VALVE	1
*	8	XDFZZ	36581	51049	RETAINER, PACKING.....	1
	9	PFFZZ	36531	A22773	SEAT, VALVE	1
	10	PFFZZ	36581	50298	PACKING, PREFORMED.....	1
	11	PFFZZ	36581	A22772	VALVE, CONTROL.....	1
	12	XDFZZ	36581	A22776	SPRING.. ..	1
	13	PFFZZ	36581	A22785	STEM, FLUID VALVE.....	1
	14	PFFZZ	36581	A22786	WASHER, FLAT	1

END OF FIGURE

194-1

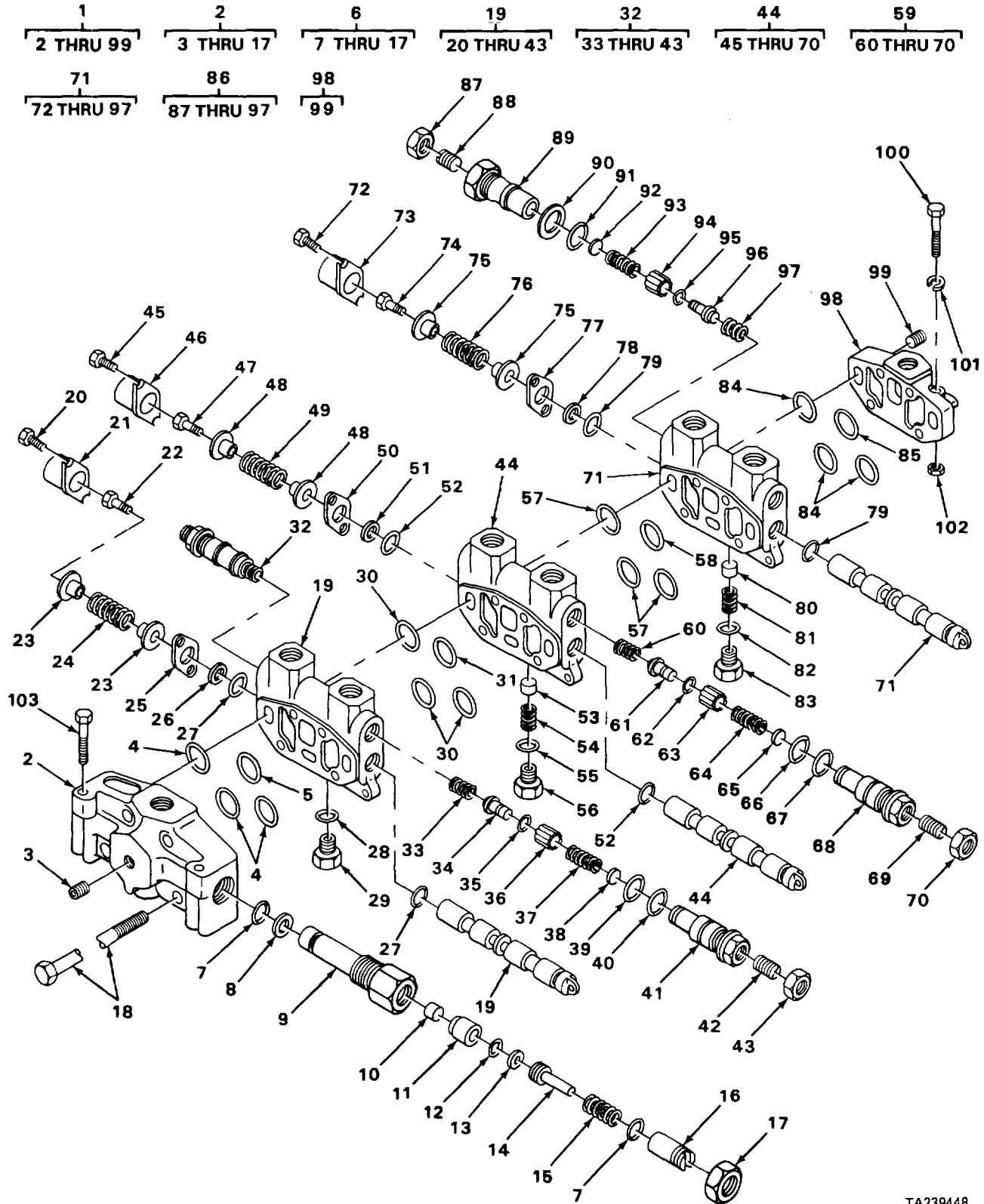

TA239448

FIGURE 195. 3 BANK VALVE ASSEMBLY A35 SERIES.

SECTION II					
(1)	(2)	(3)	(4)	(5)	(6)
ITEM NO	SMR CODE	FSCM	PART NUMBER	DESCRIPTION AND USABLE ON CODES (UOC)	QTY
GROUP 2402 MANIFOLD AND/OR CONTROL VALVES					
FIG. 195 3 BANK VALVE ASSEMBLY A35 SERIES					
1	XDOFF	12361	SK771938	3 BANK VALVE ASSY A-35 SERIES	1
2	XDFFF	13829	A35-SK1030-(2500)-40	INLET SECTION.....	1
3	PFFZZ	13829	X1-18	PLUG, PIPE.....	1
4	PAFZZ	13829	L3006-106	PACKING, PREFORMED.....	3
5	XDFZZ	13829	L3006-108	PACKING, PREFORMED.....	1
6	XDFFF	13829	BL6625K-2(2500PS I)	CARTRIDGE, RELIEF VA	1
7	PFFZZ	1382S	R3CC6-7	PACKING, PREFORMED.....	2
8	PFFZZ	13829	81025-12	GASKET	1
9	PFFZZ	13829	V300-15	PARTS KIT VALVE.....	1
10	PFFZZ	13829	HA1044	DISK, VALVE	1
11	PFFZZ	13829	LA1530	SEAT, VALVE	1
12	PAFZZ	79500	1JH4350REVCPC	PACKING, PREFORMED.....	1
13	PFFZZ	13829	J3010-8	RETAINER, PACKING.....	1
14	PFFZZ	13829	TA1530	PIN, GROOVED, HEADED.....	1
15	PFFZZ	13829	A1327-208	SPRING, HELICAL, COMP	1
16	PFFZZ	13829	AB1021	SCREW, ADJUSTING, SPR.....	1
17	XDFZZ	82338	F1379	NUT, PLAIN, HEXAGON	1
18	XDFZZ	13829	AX-14C2K-3	BOLT.....	4
19	XDFFF	13829	A35-LA170	VALVE, 4 WAY DOUBLE RELIEF WITH MOTOR SPOOL	1
20	XDFZZ	13829	X45-9	SCREW, FILLISTER.....	2
21	PFFZZ	13829	AH1311	CAP, VALVE SECTION.....	1
22	PFFZZ	13829	G1048	BOLT, SHOULDER.....	1
23	PFFZZ	13829	DA1023	GUIDE SPRING.....	2
24	PFFZZ	13829	A132F-129	SPRING, HELICAL	1
25	PFFZZ	13829	P1532	PLATE, RETAINING, SHA.....	1
26	PFFZZ	13829	51352-1	SPACER, RING.	1
27	XDFZZ	93259	2-212-N674-70	PACKING, PREFORMED.....	2
28	XDFZZ	93259	2-216-N674-70	PACKING, PREFORMED.....	1
29	XDFZZ	13829	M1021	CAP, CHECK.....	1
30	PFFZZ	13829	L3006-106	PACKING, PREFORMED.....	3
31	XDFZZ	13829	L3006-108	PACKING, PREFORMED.....	1
32	XDFFF	13829	CA6625K-2(2250PS I)	CARTRIDGE RELIEF VA	2
33	PFFZZ	13829	A1327-267	SPRING, HELICAL, COMP	
34	PFFZZ	13829	A1044	DISK, VALVE	1
35	XDFZZ	04962	A-010	PACKING, PREFORMED.....	1
36	PFFZZ	13829	FB1530	SEAT, VALVE	1
37	XDFZZ	1382S	1327-147	SPRING	1
38	PFFZZ	13829	391-3383-037	DISK, SOLID, PLAIN	1
39	PFFZZ	13829	UA3006-44	PACKING, PREFORMED.....	1
40	PFFZZ	1382S	B1025-7	GASKET	1
41	PFFZZ	13829	S1041	BODY, VALVE	1
42	PFFZZ	13829	X30-17	SCREW	1

SECTION II					
(1)	(2)	(3)	(4)	(5)	(6)
ITEM	SMR		PART		
NO	CODE	FSCM	NUMBER	DESCRIPTION AND USABLE ON CODES (UOC)	QTY
43	XDFZZ	13829	X146-4	NUT LOCK.....	1
44	XDFFF	13829	A35-HA182A500-40	VALVE, 4 WAY TOP RELIEF	1
45	XDFZZ	13829	X45-9	SCREW, FILLISTER.....	2
46	PFFZZ	13829	AH11311	CAP, VALVE SECTION	1
47	PFFZZ	13829	G1048	BOLT, SHOULDER.....	1
48	PFFZZ	13829	DA1023	GUIDE, SPRING.....	2
49	PFFZZ	13829	A1327-129	SPRING,	1
50	PFFZZ	13829	P1532	PLATE , RETAINING.....	1
51	PFFZZ	13829	S1352-1	SPACER, RING	1
52	XDFZZ	93259	2-212-N674-70	PACKING, PREFORMED.....	2
53	PFFZZ	13829	C1530-3	VALVE POPPET CHECK.....	1
54	PFFZZ	13829	A1327-119	SPRING, HELICAL, COMP	1
55	XDFZZ	93259	2-216-N674-70	PACKING, PREFORMED.....	1
56	XDFZZ	13829	M1021	CAP, CHECK.....	1
57	PFFZZ	13829	L3006-106	PACKING, PREFORMED.....	3
58	XDFZZ	13829	L3006-108	PACKING, PREFORMED.....	1
59	XDFFF	13829	CA6625K-3(500PSI	CARTRIDGE, RELIEF VA	1
)		
60	PFFZZ	13829	A1327-267	SPRING, HELICAL, COMP	1
61	PFFZZ	13829	MA1044	DISK VALVE	1
62	XDFZZ	04962	A-010	PACKING, PREFORMED.....	1
63	PFFZZ	13829	FB1530	SEAT, VALVE	1
64	PFFZZ	13829	A1327-151	SPRING, HELICAL, COMP	1
65	PFFZZ	13829	391-3383-037	DISK, SOLID, PLAIN	1
66	PFFZZ	13829	UA3006-44	PACKING, PREFORMED.....	1
67	PFFZZ	13829	B1025-7	GASKET	1
68	PFFZZ	13829	S1041	BODY, VALVE	1
69	PFFZZ	13829	X30-17	SCREW	1
70	XDFZZ	13829	X146-4	NUT, LOCK.....	1
71	XDFFF	13829	A35-HA194-(B2000	VALVE 4 WAY BOTTOM RELIEF	1
)-40		
72	XDFZZ	13829	X45-9	SCREW, FILLISTER.....	2
73	PFFZZ	13829	AH1311	CAP, VALVE SECTION	1
74	PFFZZ	13829	G1048	BOLT, SHOULDER.....	1
75	PFFZZ	13829	DA1023	GUIDE , SPRING.....	2
76	PFFZZ	13829	A1327-129	SPRING, HELICAL, COMP	1
77	PFFZZ	13829	P1532	PLATE RETAINING, SHA.....	1
78	PFFZZ	13829	S1352-1	SPACER, RING	1
79	XDFZZ	93259	2-212-N674-70	PACKING, PREFORMED.....	2
80	PFFZZ	13829	C1530-3	VALVE POPPET CHECK	1
81	PFFZZ	13829	A1327-119	SPRING, HELICAL, COMP	1
82	XDFZZ	93259	2-216-N674-70	PACKING, PREFORMED.....	1
83	XDFZZ	13829	M1021	CAP, CHECK.....	1
84	PFFZZ	13829	L3006-106	PACKING, PREFORMED.....	3
85	XDFZZ	13829	L3006-108	PACKING, PREFORMED.....	1
86	XDFFF	13829	CA6625K-1(2000PS	CARTRIDGE, RELIEF VALVE.....	1
			l)		
87	XDFZZ	13829	X146-4	NUT, LOCK.....	1
88	PFFZZ	13829	X30-17	SCREW	1
89	PFFZZ	13829	S1041	BODY, VALVE	1
90	PFFZZ	13829	B1025-7	GASKET	1
91	PFFZZ	13829	UA3006-44	PACKING, PREFORMED.....	1

SECTION II					
(1)	(2)	(3)	(4)	(5)	(6)
ITEM	SMR		PART		
NO	CODE	CAGEC	NUMBER	DESCRIPTION AND USABLE ON CODES (UOC)	QTY
92	PFFZZ	13829	391-3383-037	DISK, SOLID, PLAIN..	1
93	PFFZZ	13829	A1327-139	SPRING, HELICAL, COMP..	1
94	PFFZZ	13929	FB1530	SEAT, VALVE	1
95	XDFZZ	13829	UA3006-5	PACKING, PREFORMED.....	1
96	PFFZZ	13829	MA1044	DISK, VALVE	1
97	PFFZZ	13929	A1327-267	SPRING, HELICAL, COMP..	1
98	XDFFF	13829	A35-LA57	OUTLET SECTION.....	1
99	XDFZZ	13829	X1-17	PLUG	1
100	PFOZZ	96906	MS90728-125	SCREW, CAP, HEXAGON H.	2
101	PFOZZ	96906	MS35338-48	WASHER, LOCK	2
102	PFOZZ	96906	MS51922-33	NUT, SELF-LOCKING, HE	2
103	PFOZZ	96906	MS90728-122	SCREW, CAP, HEXAGON H.	2

END OF FIGURE

1
2 THRU 33

2
3 THRU 14

15
16

17
18 THRU 32

18
19 THRU 29

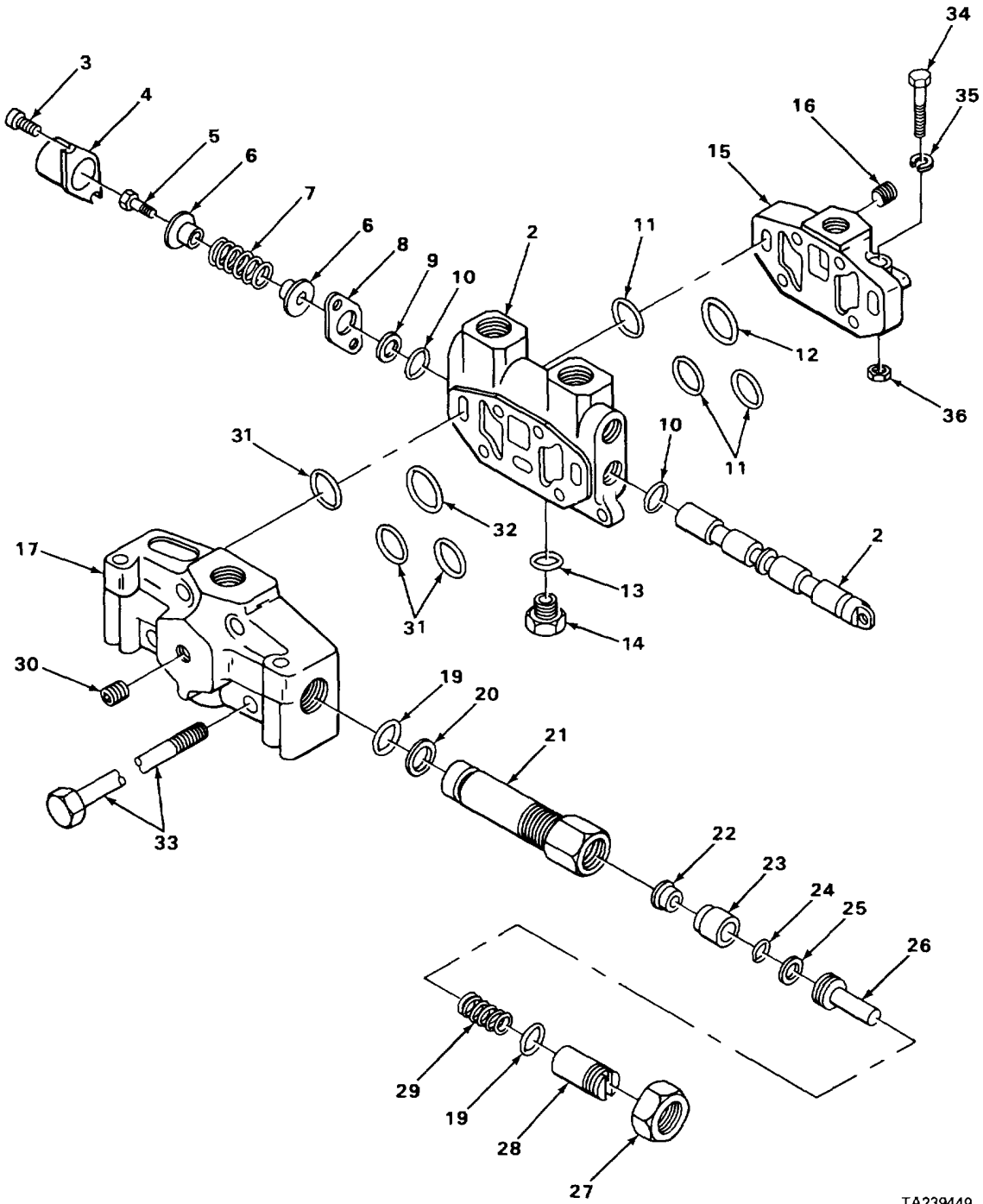

TA239449

FIGURE 196. 1 BANK VALVE ASSEMBLY A35 SERIES.

SECTION II					
(1)	(2)	(3)	(4)	(5)	(6)
ITEM	SMR	FSCM	PART	DESCRIPTION AND USABLE ON CODES (UOC)	QTY
NO	CODE		NUMBER		
GROUP 2402 MANIFOLD AND/OR CONTROL VALVES					
FIG. 196 1 BANK VALVE ASSEMBLY A35 SERIES					
1	PFOFF	12361	6-926-000510	VALVE ASSEMBLY	1
2	XDFFF	12361	7-926-000228	VALVE, 4 WAY PLAIN MOTOR SPOOL	1
3	XDFZZ	13829	X45-9	SCREW, FILLISTER	2
4	PFFZZ	13829	AH1311	CAP, VALVE SECTION	1
5	PFFZZ	13829	G1048	BOLT, SHOULDER	1
6	PFFZZ	13829	DA1023	GUIDE, SPRING	2
7	PFFZZ	13829	A1327-129	SPRING, HELICAL, COMP	1
8	PFFZZ	13829	P1532	PLATE, RETAINING, SHA	1
9	PFFZZ	13829	S1352-1	SPACER, RING.	1
10	XDFZZ	93259	2-212-N674-70	PACKING, PREFORMED	2
11	PFFZZ	13829	L3006-106	PACKING, PREFORMED	3
12	XDFZZ	13829	L3006-108	PACKING, PREFORMED	1
13	XDFZZ	93259	2-216-N674-70	PACKING, PREFORMED	1
14	XDFZZ	13829	M1021	CAP, CHECK	1
15	XDFFF	13829	A35-LA57	OUTLET SECTION	1
16	XDFZZ	13829	X1-17	PLUG	1
17	XDFFF	13829	A35-SK1030-(2500)-40	INLET SECTION	1
18	XDFFF	13829	BL6625K-2(2500PS I)	CARTRIDGE, RELIEF VA	1
19	PFFZZ	13825	R3006-7	PACKING, PREFORMED	2
20	PFFZZ	13829	B1025-12	GASKET	1
21	PFFZZ	13829	V300-15	PARTS KIT VALVE	1
22	PFFZZ	13829	HA1044	DISK, VALVE	1
23	PFFZZ	13829	LA1530	SEAT, VALVE	1
24	PAFZZ	79500	1JH4350REVCPC	PACKING, PREFORMED	1
25	PFFZZ	1382S	J3010-8	RETAINER, PACKING	1
26	PFFZZ	13829	TA153C	PIN, GROOVED, HEADED	1
27	XDFZZ	82338	F1379	NUT, PLAIN, HEXAGON	1
28	PFFZZ	13829	AB1021	SCREW, ADJUSTING, SPR	1
29	PFFZZ	382S	1327-208	SPRING, HELICAL, COMP	1
30	PFFZZ	13829	X1-18	PLUG, PIPE	1
31	PFFZZ	13829	L3C006-106	PACKING, PREFORMED	3
32	XDFZZ	13829	L3006-108	PACKING, PREFORMED	1
33	XDFZZ	13829	AX-1402K-1	BOLT	4
34	PFOZZ	96906	MS90728-125	SCREW, CAP, HEXAGON	2
35	PFOZZ	6906	S35338-48	WASHER LOCK	2
36	PFOZZ	96906	MS51922-33	NUT, SELF-LOCKING	2

END OF FIGURE

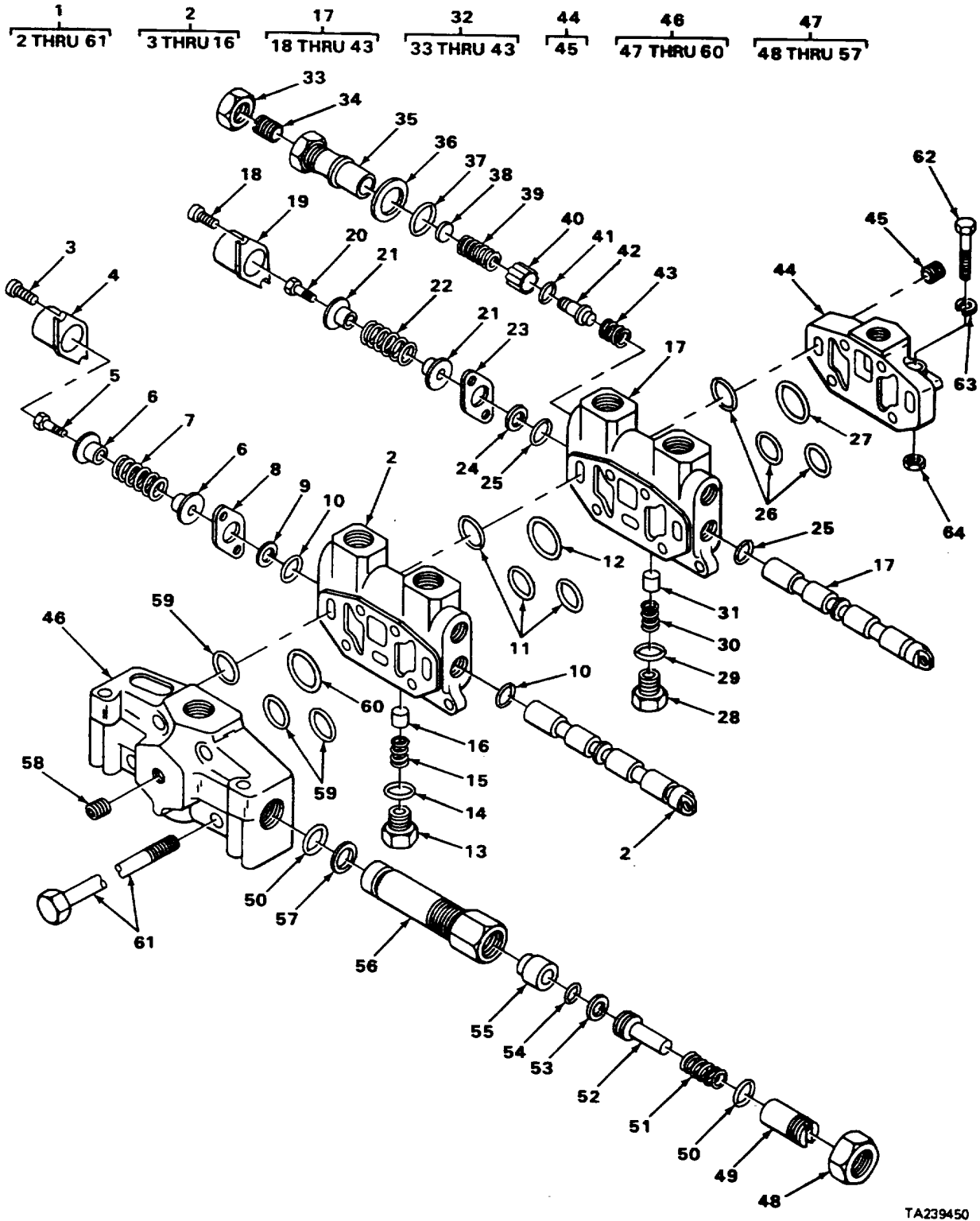

TA239450

FIGURE 197. 2 BANK VALVE ASSEMBLY A20 SERIES.

SECTION II

TM5-3810-300-34PC01

(1) ITEM NO	(2) SMR CODE	(3) CAGEC	(4) PART NUMBER	(5) DESCRIPTION AND USABLE ON CODES (UOC)	(6) QTY	
GROUP 2402 MANIFOLD AND/OR CONTROL VALVES						
FIG. 197 2 BANK VALVE ASSEMBLY A20 SERIES						
1	XDOFF	12361	6-926-000616	VALVE ASSY, TWO BANK.....	1	
2	PFFFF	13829	A20-TB-1030	VALVE, LINEAR, DIRECT	1	
*	3	XDFZZ	13829	X45-20	SCREW, MACHINE	2
*	4	PBFZZ	13829	AN1311	CAP, VALVE	1
5	PFFZZ	13829	H1048	BOLT, SHOULDER.....	1	
*	6	XDFZZ	13829	GA1023	SEAT, HELICAL COMPRE	2
*	7	PFFZZ	13829	A1327-321	SPRING, HELICAL, COMP	1
8	PFFZZ	13829	RA1532	SPACER, PLATE	1	
*	9	PBFZZ	13829	U1352-1	RETAINER, PACKING.....	1
10	PFFZZ	13829	MA3006-14	SEAL	2	
11	PFFZZ	13829	L3006-112	PACKING, PREFORMED.....	3	
12	PFFZZ	13929	L3006-106	PACKING, PREFORMED.....	1	
13	PFFZZ	13329	381021	PLUG, MACHINE THREAD.....	1	
14	PFFZZ	13829	L3006-113	PACKING, PREFORMED.....	1	
15	PFFZZ	13829	A1327-133	SPRING, HELICAL, COMP	1	
*	16	PBFZZ	13829	VA1530	DISK, VALVE	1
17	XDFFF	13829	A20-TC-1030(B200)	VALVE, LINEAR, DIRECT	1	
*	18	XDFZZ	13829	X45-20	SCREW, MACHINE	2
19	PFFZZ	13829	AN1311	CAP, VALVE	1	
20	PFFZZ	13829	H1048	BOLT, SHOULDER.....	1	
*	21	XDFZZ	13829	GA1023	SEAT, HELICAL COMPRE	2
*	22	XDFZZ	13829	A1327-321	SPRING, HELICAL, COMP	1
23	PFFZZ	13829	RA1532	SPACER, PLATE	1	
24	PFFZZ	13829	U1352-1	RETAINER, PACKING.....	1	
25	PFFZZ	13829	MA3006-14	SEAL	2	
26	PFFZZ	13829	L3006-112	PACKING, PREFORMED.....	3	
27	PFFZZ	13829	L3006-106	PACKING, PREFORMED.....	1	
28	PFFZZ	13829	BB1021	PLUG, MACHINE THREAD.....	1	
29	PFFZZ	13829	L3006-113	PACKING, PREFORMED.....	1	
30	PFFZZ	13829	A1327-133	SPRING, HELICAL, COMP	1	
31	PFFZZ	13829	VA1530	DISK, VALVE	1	
32	XDFFF	13329	CA6625K-1(2000PS I)	CARTRIDGE, RELIEF VA	1	
33	XDFZZ	13829	X146-4	NUT, LOCK.....	1	
34	PFFZZ	13829	X30-17	SCREW	1	
35	PFFZZ	13929	S1041	BODY, VALVE..	1	
36	PFFZZ	13829	B1025-7	GASKET	1	
37	PFFZZ	13829	UA3006-44	PACKING, PREFORMED.....	1	
38	PFFZZ	13829	391-3383-037	DISK, SOLID, PLAIN.	1	
39	PFFZZ	13829	A1327-139	SPRING, HELICAL, COMP	1	
40	PFFZZ	13829	FB1530	SEAT, VALVE	1	
*	41	XDFZZ	13829	UA3006-5	PACKING, PREFORMED.....	1
42	PFFZZ	13829	MA1044	DISK, VALVE	1	
43	PFFZZ	13829	A1327-267	SPRING, HELICAL, COMP.. ..	1	
*	44	PFFZZ	12361	7-926-000225	VALVE CONTROL, HOUSI	1

SECTION II

TM5-3810-300-34PC01

(1) ITEM NO	(2) SMR CODE	(3) CAGEC	(4) PART NUMBER	(5) DESCRIPTION AND USABLE ON CODES (UOC)	(6) QTY
45	PFFZZ	13829	X1-18	PLUG, PIPE	1
46	XDFFF	13829	A20-SH-1030(2500)-30	INLET SECTION.....	1
47	XDFFF	13829	DZ6625K-1(2500PS I)	CARTRIDGE, RELIEF VA	1
48	PFFZZ	13829	G1379	NUT, SELF-LOCKING, HE	1
49	PFFZZ	13829	JB1021	PLUG, MACHINE THREAD.....	1
50	XDFZZ	13829	UA3006-13	PACKING, PREFORMED.....	2
51	PFFZZ	13929	391-3581-201	SPRING, HELICAL, COMP	1
52	PFFZZ	13829	WA1530	PLUNGER, DETENT	1
53	PFFZZ	13829	J3010-6	RETAINER, PACKING.....	1
54	XDFZZ	93259	3-901-N674-70	O RING	1
55	PFFZZ	13329	PC1530	SEAT, VALVE	1
56	PFFZZ	13929	V300-13	PARTS KIT, SAFETY RE..	1
57	XDFZZ	13829	S1025-13	GASKET	1
58	PFFZZ	13329	X1-16	PLUG, PIPE	1
* 59	PFFZZ	13829	L3006-112	PACKING, PREFORMED.....	3
60	PFFZZ	13829	L3006-106	PACKING, PREFORMED.....	1
61	XDFZZ	13929	AY-1402K-2	BOLT.....	4
62	PFOZZ	96906	MS90728-74	SCREW, CAP, HEXAGON H	3
63	PFOZZ	96906	MS35338-46	WASHER, LOCK	3
64	PFOZZ	96906	MS51922-17	NUT, SELF-LOCKING, HE	3

END OF FIGURE

1
2 THRU 45

2
3 THRU 27

15
16 THRU 27

28
29

30
31 THRU 44

31
32 THRU 41

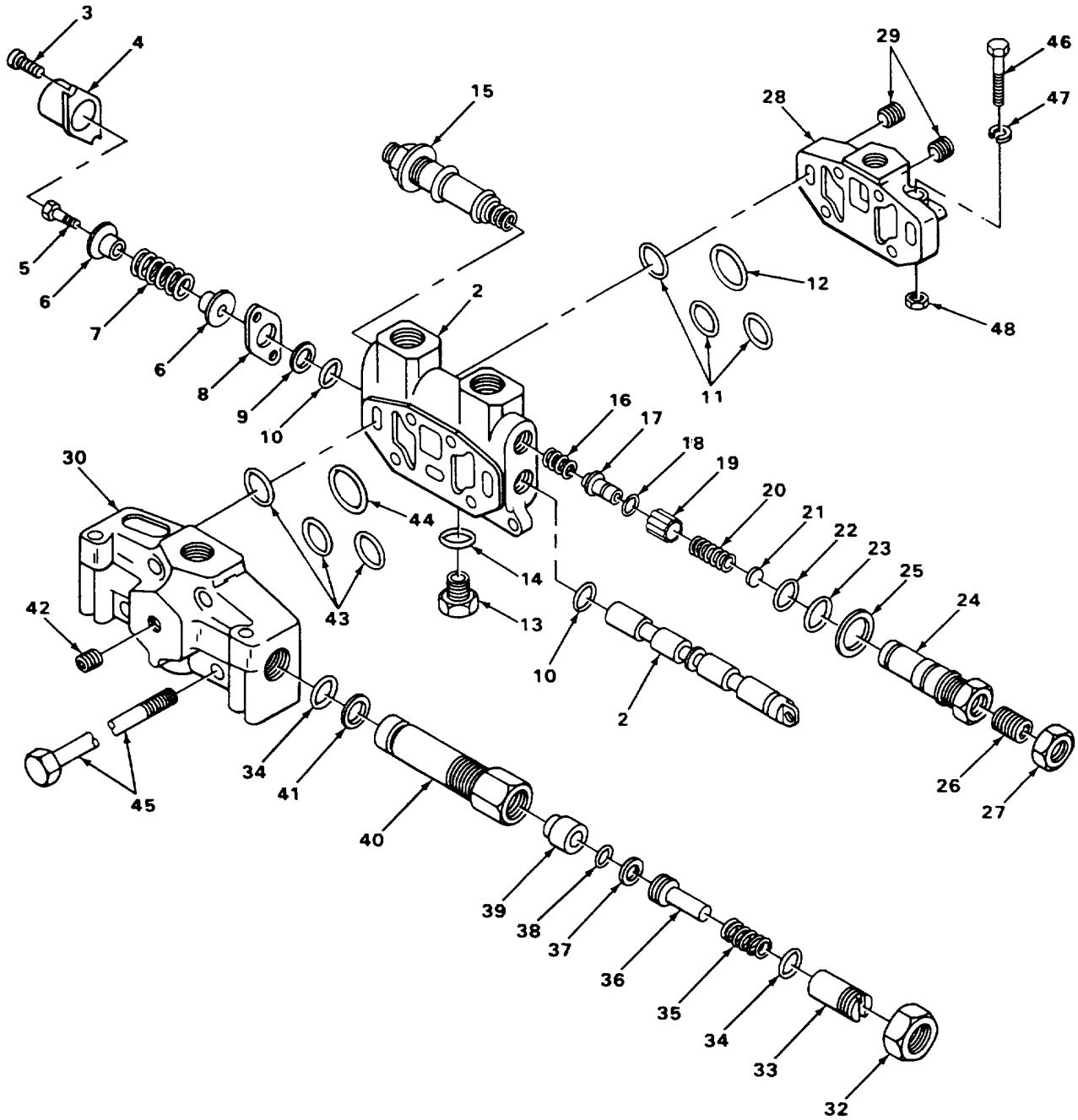

TA239451

FIGURE 198. 1 BANK VALVE ASSEMBLY A20 SERIES.

SECTION II

TM5-3810-300-34PC01

(1) ITEM NO	(2) SMR CODE	(3) CAGEC	(4) PART NUMBER	(5) DESCRIPTION AND USABLE ON CODES (UOC)	(6) QTY	
GROUP 2402 MANIFOLD AND/OR CONTROL VALVES						
FIG. 198 1 BANK VALVE ASSEMBLY A20 SERIES						
1	XDOFF	12361	6-926-000427	VALVE ASSY, ONE BANK	1	
2	XDFFF	13829	A20-TA1030(A1500 -81500-30)	VALVE, 4 WAY DOUBLE RELIEF	1	
*	3	XDFZZ	13829	X45-20	SCREW, MACHINE	2
	4	PFFZZ	13829	AN1311	CAP, VALVE	1
	5	PFFZZ	13829	H1048	BOLT, SHOULDER	1
*	6	XDFZZ	13329	GA1023	SEAT, HELICAL COMPRE	2
*	7	PFFZZ	13829	A1327-321	SPRING, HELICAL, COMP	1
	8	PFFZZ	13829	RA1532	SPACER, PLATE	1
	9	PFFZZ	13829	U1352-1	RETAINER, PACKING	1
*	10	PFFZZ	13829	MA3006-14	SEAL	2
	11	PFFZZ	13829	L3006-112	PACKING, PREFORMED	3
	12	PFFZZ	13829	L3006-106	PACKING, PREFORMED	1
	13	PFFZZ	13829	BB121	PLUG, MACHINE THREAD	1
	14	PFFZZ	13829	L3006-113	PACKING, PREFORMED	1
	15	XDFFF	13329	BX6625K-1(1500PS I)	CARTRIDGE, RELIEF VA	2
	16	PFFZZ	13829	A1327-267	SPRING, HELICAL, COMP	1
	17	PFFZZ	13829	MA1044	DISK, VALVE	1
	18	PFFZZ	96906	S9241-010	PACKING, PREFORMED	1
	19	PFFZZ	13829	FB1530	SEAT, VALVE	1
	20	PFFZZ	13829	A1327-139	SPRING, HELICAL, COMP	1
	21	PFFZZ	13829	391-3383-037	DISK, SOLID, PLAIN	1
	22	PFFZZ	13829	UA3006-43	PACKING, PREFORMED	1
	23	PFFZZ	13829	UA3006-44	PACKING, PREFORMED	1
	24	PFFZZ	13829	P1041	CARTRIDGE ASSEMBLY1	1
	25	PFFZZ	13829	B1025-7	GASKET	1
	26	PFFZZ	13829	X30-17	SCREW	1
	27	XDFZZ	13829	X146-4	NUT, LOCK	1
	28	XDFFF	13829	A20-Y82	OUTLET SECTION	1
	29	PFFZZ	96906	MS14304-1J08	PLUG, PIPE	2
	30	XDFFF	13829	A20-SH-1030(2250)-30	VALVE, CONTROL, INLET	1
	31	XDFFF	13829	DZ6625K-1(2250PS I)	CARTRIDGE, RELIEF VA	
	32	PFFZZ	13829	G1379	NUT, SELF-LOCKING, HE	1
	33	PFFZZ	13829	JB1021	PLUG, MACHINE THREAD	1
	34	XDFZZ	13829	UA3006-13	PACKING, PREFORMED	2
	35	PFFZZ	13829	391-3581-201	SPRING, HELICAL, COMP	1
	36	PFFZZ	13829	WA1530	PLUNGER, DETENT	1
	37	PFFZZ	13829	J3010-6	RETAINER, PACKING	1
	38	XDFZZ	13829	L3006-62	O RING	1
	39	PFFZZ	13829	PC1530	SEAT, VALVE	1
	40	PFFZZ	13829	V300-13	PARTS KIT, SAFETY RE	1
	41	XDFZZ	13829	S1025-13	GASKET	1
	42	PFFZZ	13829	X1-16	PLUG, PIPE	1

SECTION II					
(1)	(2)	(3)	(4)	(5)	(6)
ITEM	SMR	FSCM	PART	DESCRIPTION AND USABLE ON CODES (UOC)	QTY
NO	CODE		NUMBER		
43	PFFZZ	13829	L3006-112	PACKING, PREFORMED.....	3
44	PFFZZ	13829	L3006-106	PACKING, PREFORMED.....	1
45	XDFZZ	13829	AY-1402K-1	BOLT.....	4
46	PFOZZ	96906	MS90728-74	SCREW, CAP, HEXAGON.....	3
47	PFOZZ	96906	MS35338-46	WASHER, LOCK.....	3
48	PFOZZ	96906	MS51922-17	NUT, SELF-LOCKING.....	3

END OF FIGURE

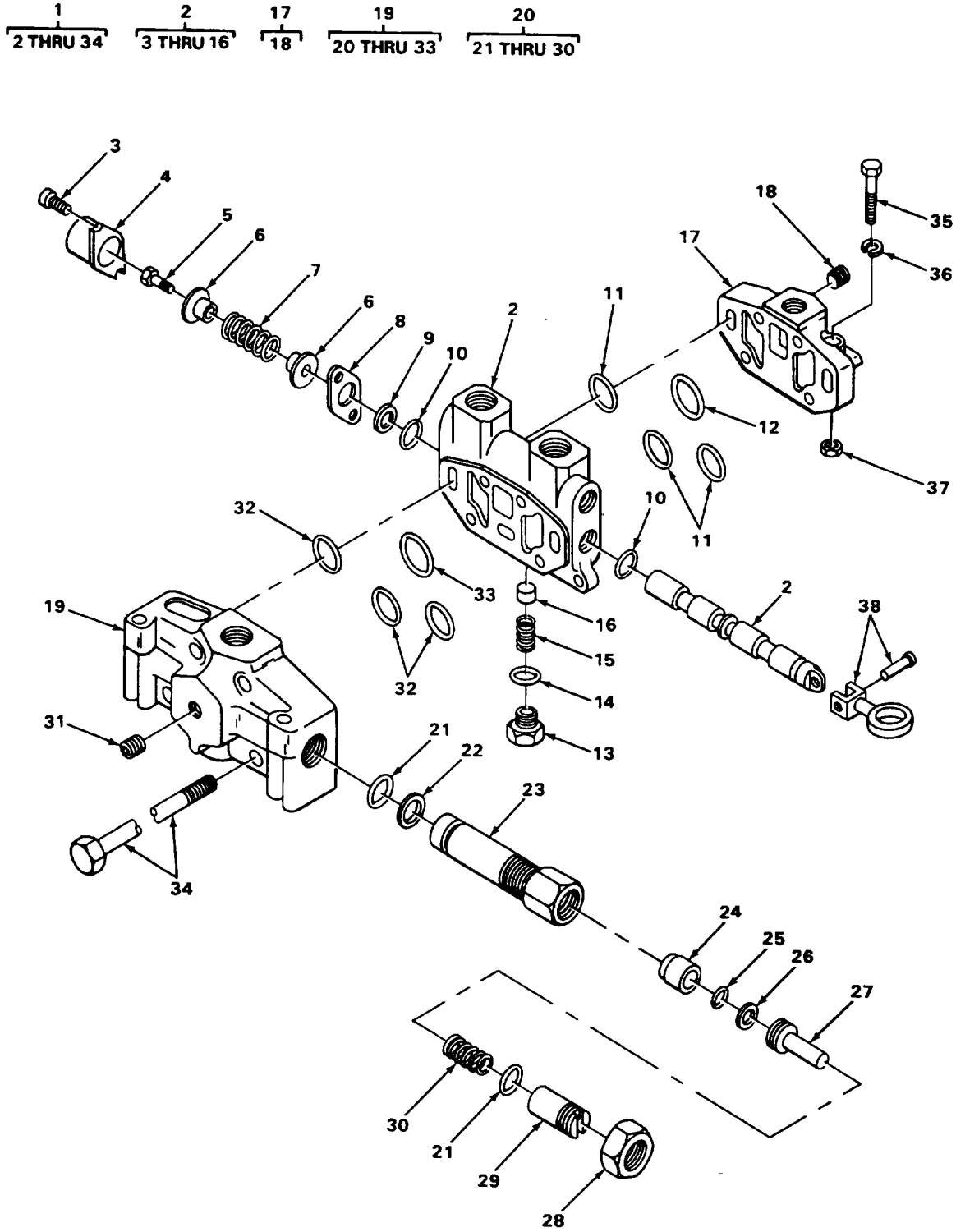

TA239452

FIGURE 199. 1 BANK VALVE ASSEMBLY COUNTERWEIGHT REMOVAL.

SECTION II

TM5-3810-300-34PC01

(1) ITEM NO	(2) SMR CODE	(3) CAGEC	(4) PART NUMBER	(5) DESCRIPTION AND USABLE ON CODES (UOC)	(6) QTY	
GROUP 2402 MANIFOLD AND/OR CONTROL VALVES						
FIG. 199 1 BANK VALVE ASSEMBLY COUNTERWEIGHT REMOVAL						
1	XDOFF	12361	6-926-000604	VALVE ASSY, ONE BANK	1	
2	PFFFF	13829	A20-TB-1030	VALVE, LINEAR, DIRECT	1	
*	3	XDFZZ	13829	X45-20	SCREW, MACHINE	2
*	4	PBFZZ	13829	AN1311	CAP, VALVE	1
5	PFFZZ	13829	H1048	BOLT, SHOULDER.....	1	
*	6	XDFZZ	13929	GA1023	SEAT, HELICAL COMPRE	2
*	7	PFFZZ	13829	A1327-321	SPRING, HELICAL, COMP	1
8	PFFZZ	13829	RA1532	SPACER, PLATE	1	
*	9	PBFZZ	13929	U1352-1	RETAINER, PACKING.....	1
10	PFFZZ	13829	MA3006-14	SEAL	2	
11	PFFZZ	13929	L3006-112	PACKING, PREFORMED.....	3	
12	PFFZZ	13829	L3006-106	PACKING, PREFORMED.....	1	
13	PFFZZ	13829	BB1021	PLUG, MACHINE THREAD.....	1	
14	PFFZZ	13329	L3006-113	PACKING, PREFORMED.....	1	
15	PFFZZ	13829	A1327-133	SPRING, HELICAL, COMP	1	
*	16	PBFZZ	13829	VA1530	DISK, VALVE	1
*	17	PFFZZ	12361	7-926-000225	VALVE CONTROL, HOUSI	1
13	PFFZZ	13829	X1-18	PLUG, PIPE	1	
19	XDFFF	13829	A20-SH-1030(2250)-30	VALVE, CONTROL, INLET.....	1	
20	XDFFF	13829	DZ6625K-1(2250PS I)	CARTRIDGE, RELIEF VA	1	
21	XDFZZ	13829	UA3006-13	PACKING, PREFORMED.....	2	
22	XDFZZ	13829	S1025-13	GASKET	1	
23	PFFZZ	13829	V300-13	PARTS KIT, SAFETY RE	1	
24	PFFZZ	13829	PC1530	SEAT, VALVE	1	
25	XDFZZ	13829	L3006-62	O RING	1	
26	PFFZZ	13329	J3010-6	RETAINER, PACKING.....	1	
27	PFFZZ	13929	WA1530	PLUNGER, DETENT	1	
28	PFFZZ	13329	G1379	NUT, SELF-LOCKING, HE	1	
29	PFFZZ	13329	JS1021	PLUG, MACHINE THREAD.....	1	
30	PFFZZ	13129	391-3581-201	SPRING, HELICAL, COMP	1	
31	PFFZZ	13829	X1-16	PLUG, PIPE	1	
32	PFFZZ	13329	L300C6-112	PACKING, PREFORMED.....	3	
33	PFFZZ	13829	L3006-106	PACKING, PREFORMED.....	1	
34	XDFZZ	3329	AY-1402K-1	BOLT	4	
35	PFOZZ	96906	MS90728-74	SCREW, CAP, HEXAGON H.	3	
36	PFOZZ	96906	MS35338-46	WASHER, LOCK	3	
37	PFOZZ	96906	MS51922-17	NUT, SELF-LOCKING, HE	3	
38	XDOZZ	13827	V1526K-6	HANDLE, VALVE	1	

END OF FIGURE

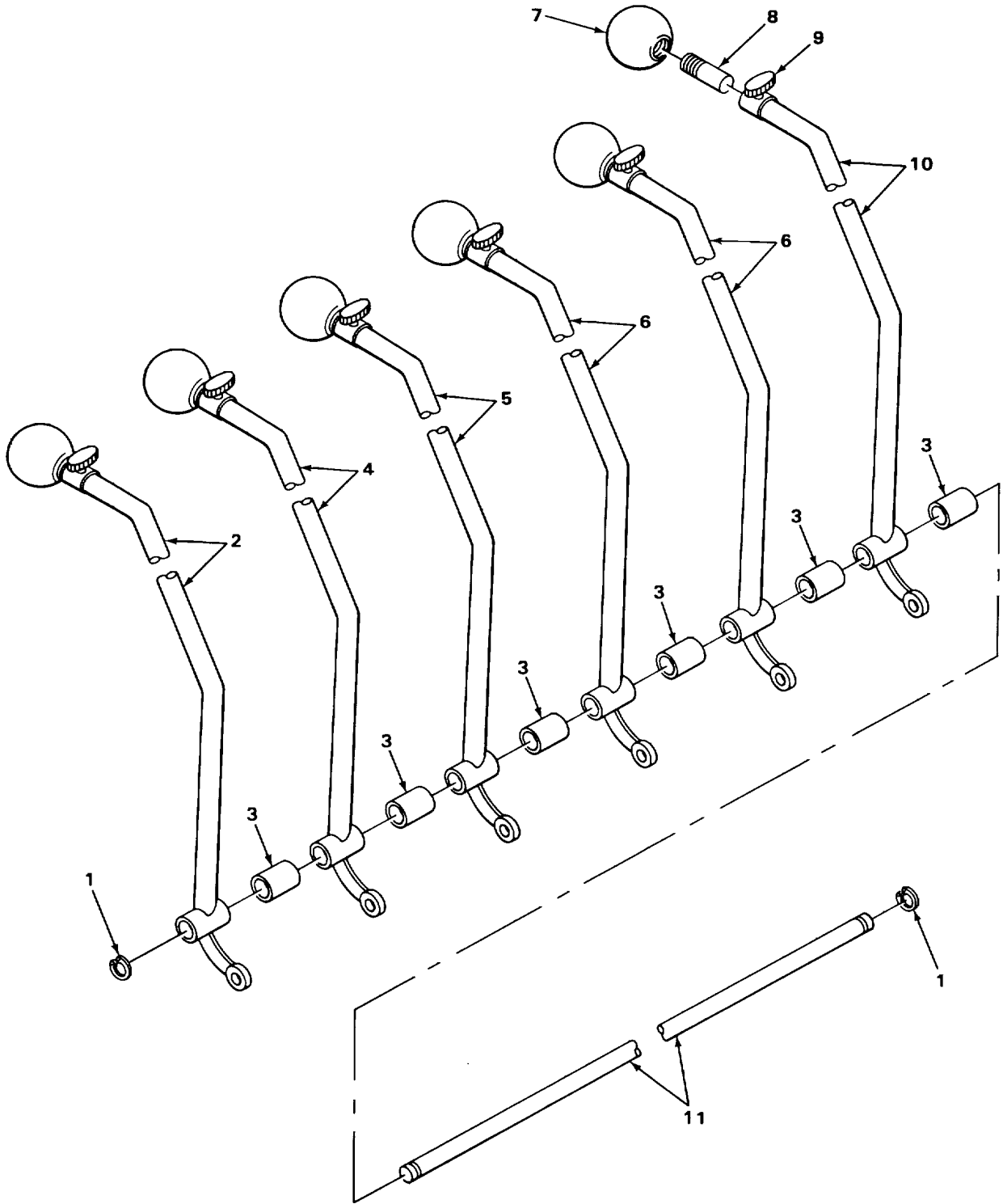

TA239453

FIGURE 200. CONTROL LEVERS.

SECTION II

TM5-3810-300-34P

(1) ITEM NO	(2) SMR CODE	(3) FSCM	(4) PART NUMBER	(5) DESCRIPTION AND USABLE ON CODES (UOC)	(6) QTY
				GROUP 2403 HYDRAULIC CONTROLS AND/OR MANUAL CONTROLS	
				FIG. 200 CONTROL LEVERS	
1	XDOZZ	19239	5115-75	RING, RETAINER.....	2
2	XDOZZ	12361	6-511-000199	HANDLE, CONTROL.....	1
3	XDOZZ	12361	6-206-100812	BUSHING.....	6
4	XDOZZ	12361	6-511-000205	HANDLE, CONTROL.....	1
5	XDOZZ	12361	6-511-000209	HANDLE, CONTROL.....	1
6	XDOZZ	12361	6-511-000207	HANDLE, CONTROL.....	2
7	PFOZZ	80813	111	KNOB.....	6
8	XDOZZ	12361	4-170-6-00064	ROD, EXTENSION.....	6
9	XDOZZ	99862	CL1SHS	THUMBSCREW.....	6
10	XDOZZ	12361	6-511-000204	HANDLE, CONTROL.....	1
11	XDOZZ	12361	4-137-6-00009	SHAFT.....	1

END OF FIGURE

200-1

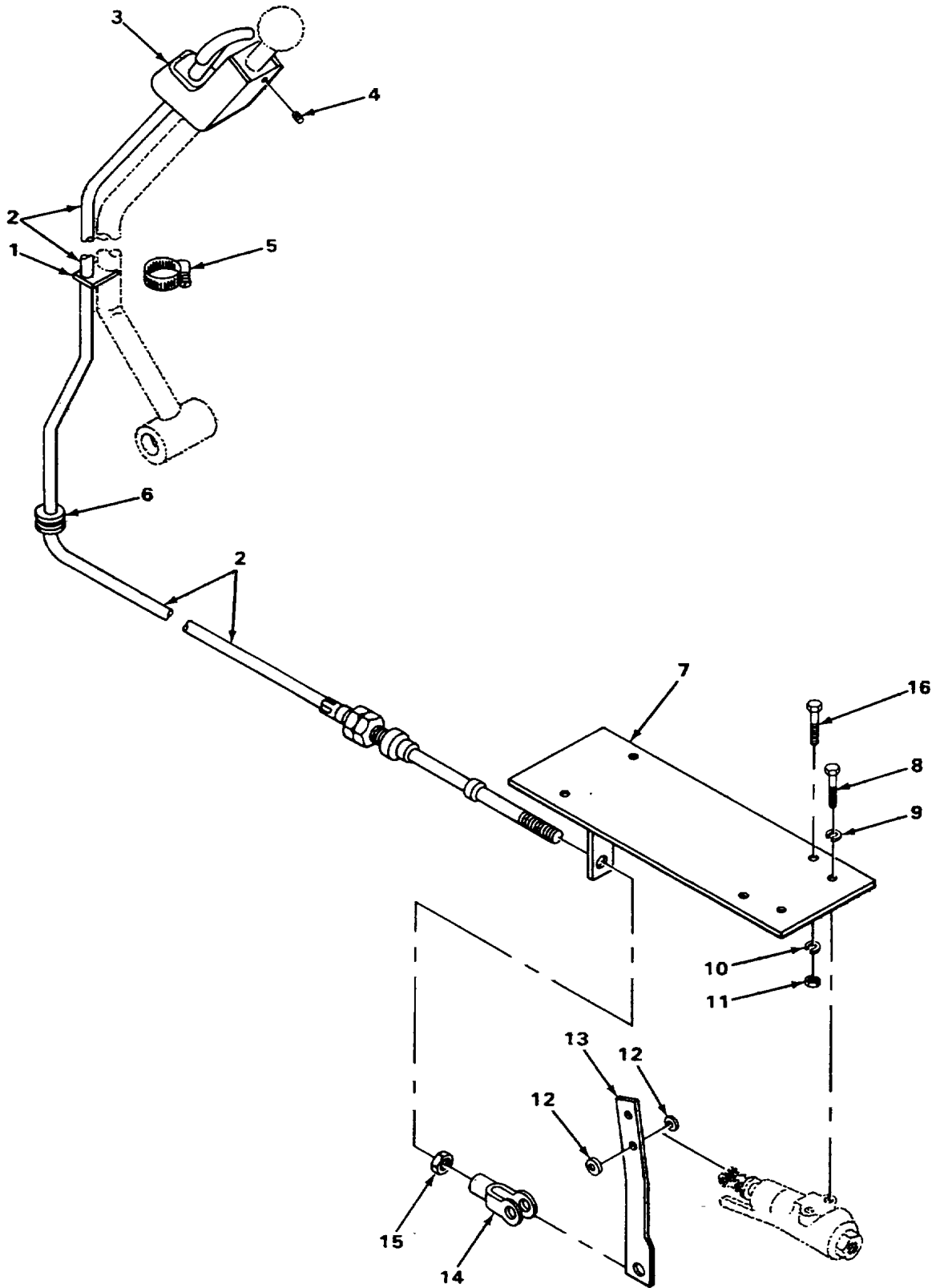

TA239454

FIGURE 201. FREE FALL CONTROL HANDLE MOUNTED (AUXILIARY HOIST).

SECTION II

TM5-3810-300-34P

(1)	(2)	(3)	(4)	(5)	(6)
ITEM NO	SMR CODE	FSCM	PART NUMBER	DESCRIPTION AND USABLE ON CODES (UOC)	QTY

GROUP 2403 HYDRAULIC CONTROLS AND/OR
MANUAL CONTROLS

FIG. 201 FREE FALL CONTROL HANDLE
MOUNTED (AUXILIARY HOIST)

1	XDOZZ	12361	6-184-000714	BRACKET,CABLE SUPPO.....	2
2	XDOZZ	01976	X-154-99	CABLE,CONTROL.....	1
3	XDOZZ	12361	2-197-6-00056	BRACKET,CABLE	1
4	PFOZZ	96906	MS51021-58	SETSCREW	2
5	PFOZZ	96906	MS35842-12	CLAMP,HOSE	2
6	PFOZZ	70485	2903A	GROMMET,NONMETALLIC	1
6	PFOZZ	70485	2570	GROMMET,NONMETALLIC	1
7	XDOZZ	12361	2-197-6-00057	BRACKET	1
8	PFOZZ	96906	MS90728-32	BOLT,MACHINE	2
9	PFOZZ	96906	MS35338-45	WASHER,LOCK	2
10	PFOZZ	96906	MS35338-44	WASHER,LOCK	4
11	PFOZZ	96906	MS51967-2	NUT,PLAIN,HEXAGON	4
12	PFOZZ	96906	MS27183-9	WASHER,FLAT	2
13	XDOZZ	12361	4-197-6-00047	LEVER,CONTROL.....	1
14	PFOZZ	41625	A42212	CLEVIS,ROD END.....	1
15	PFOZZ	96906	MS35691-5	NUT,PLAIN,HEXAGON	1
16	PFOZZ	96906	MS90728-8	SCREW,CAP,HEXAGON	4

END OF FIGURE

201-1

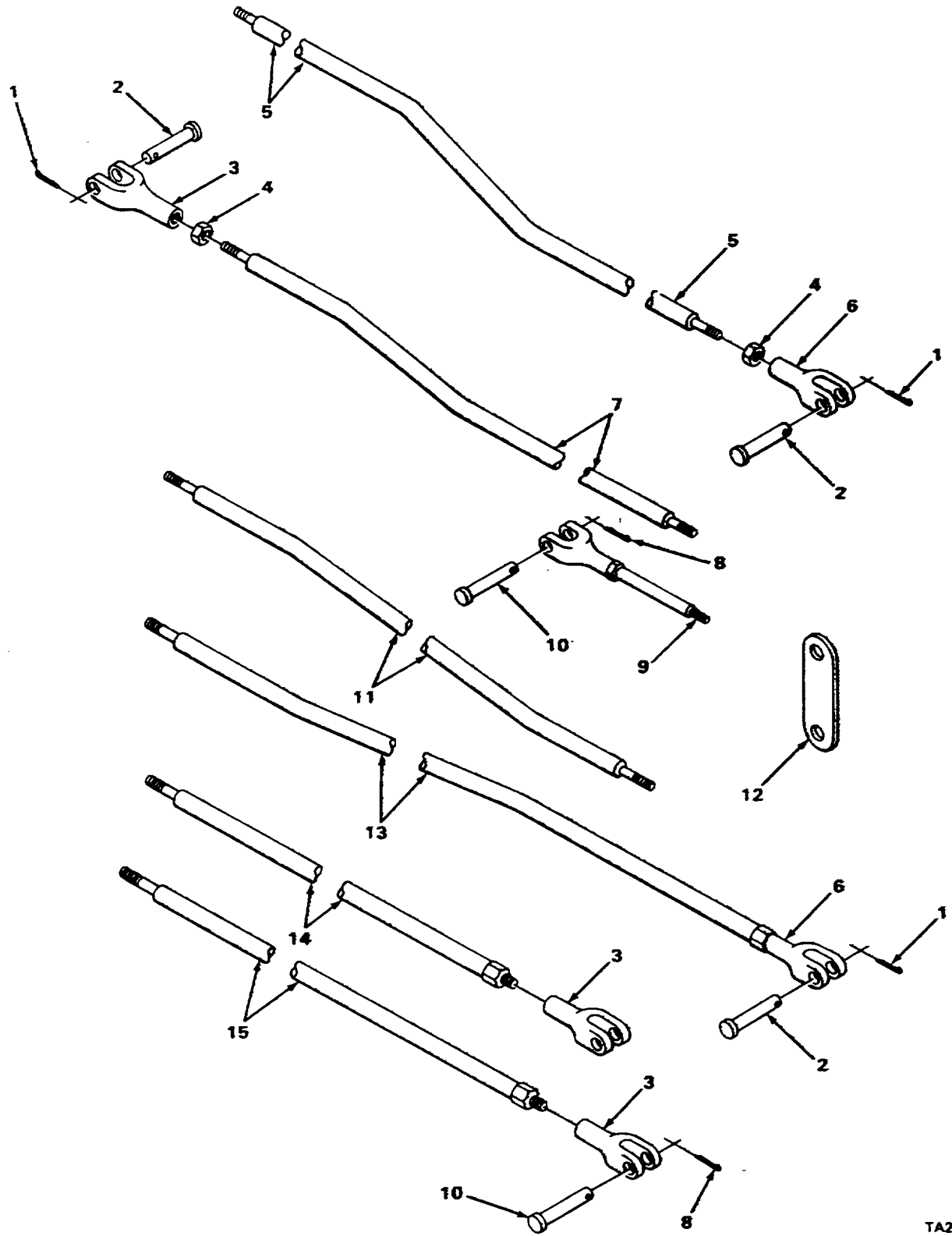

TA239455
TA239455

FIGURE 202. CONTROL LINKAGE.

SECTION II

TM5-3810-300-34P

(1)	(2)	(3)	(4)	(5)	(6)
ITEM	SMR		PART		
NO	CODE	FSCM	NUMBER	DESCRIPTION AND USABLE ON CODES (UOC)	QTY

GROUP 2403 HYDRAULIC CONTROLS AND/OR
MANUAL CONTROLS

FIG. 202 CONTROL LINKAGE

1	PFOZZ	96906	MS24665-437	PIN,COTTER	5
2	PFOZZ	96906	MS20392-7039	PIN.STRAIGHT,HEADED.....	5
3	PFOZZ	39428	6071K13	YOKE,UNIVERSAL JOIN	10
4	PFOZZ	96906	MS35691-21	NUT,PLAIN,HEXAGON	13
5	XDOZZ	12361	SK771931	ROD,MAIN HOIST CONT.....	1
6	XDOZZ	41625	A45720	YOKE	3
7	XDOZZ	12361	7-768-000494	ROD,AUXILIARY HOIST	1
8	PFOZZ	96906	MS24665-368	PIN,COTTER	11
9	XDOZZ	12361	6-768-000162	ROD,THREADED	1
10	PFOZZ	96906	MS20392-5029	PIN,STRAIGHT,HEADED.....	1
11	XDOZZ	12361	7-768-000491	ROD,LIFT BOOST CONT.....	1
12	XDOZZ	12361	2-147-6-00006	LIFT BOOST LEVER	1
13	XDOZZ	12361	2-137-6-00020	LINKAGE	1
14	XDOZZ	12361	2-137-6-00019	LINKAGE	1
15	XDOZZ	12361	2-137-6-00018	LINKAGE	1

END OF FIGURE

202-1

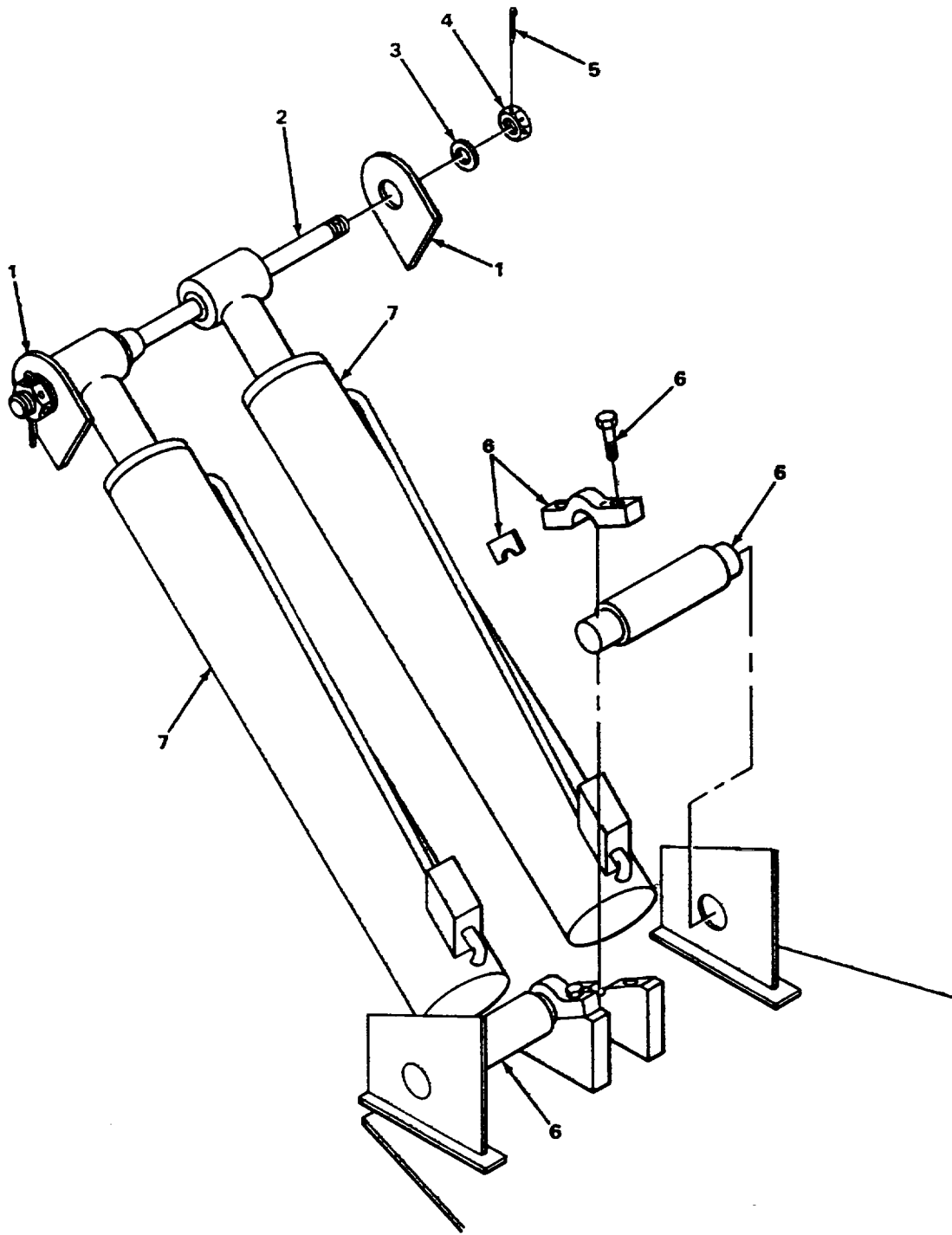

TA239455

FIGURE 203. LIFT CYLINDER.

SECTION II

TM5-3810-300-34P

(1)	(2)	(3)	(4)	(5)	(6)
ITEM	SMR		PART		
NO	CODE	FSCM	NUMBER	DESCRIPTION AND USABLE ON CODES (UOC)	QTY

GROUP 2404 MAST COLUMN

FIG. 203 LIFT CYLINDER

1	XDOZZ	12361	6-689-000151	PIN,WELDMENT	2
2	XDOZZ	12361	6-069-000197	BOLT,THRU.....	1
3	XDOZZ	12361	7-950-200241	WASHER,FLAT	2
4	XDOZZ	12361	7-660-200108	NUT,HEX	2
5	PFOZZ	96906	MS24665-534	PIN,COTTER	2
6	XDOZZ	12361	6-810-001271	SHAFT, LOWER	2
7	XDOFF	12361	6-372-001023	CYLINDER ASSY, LIFT	2

END OF FIGURE

203-1

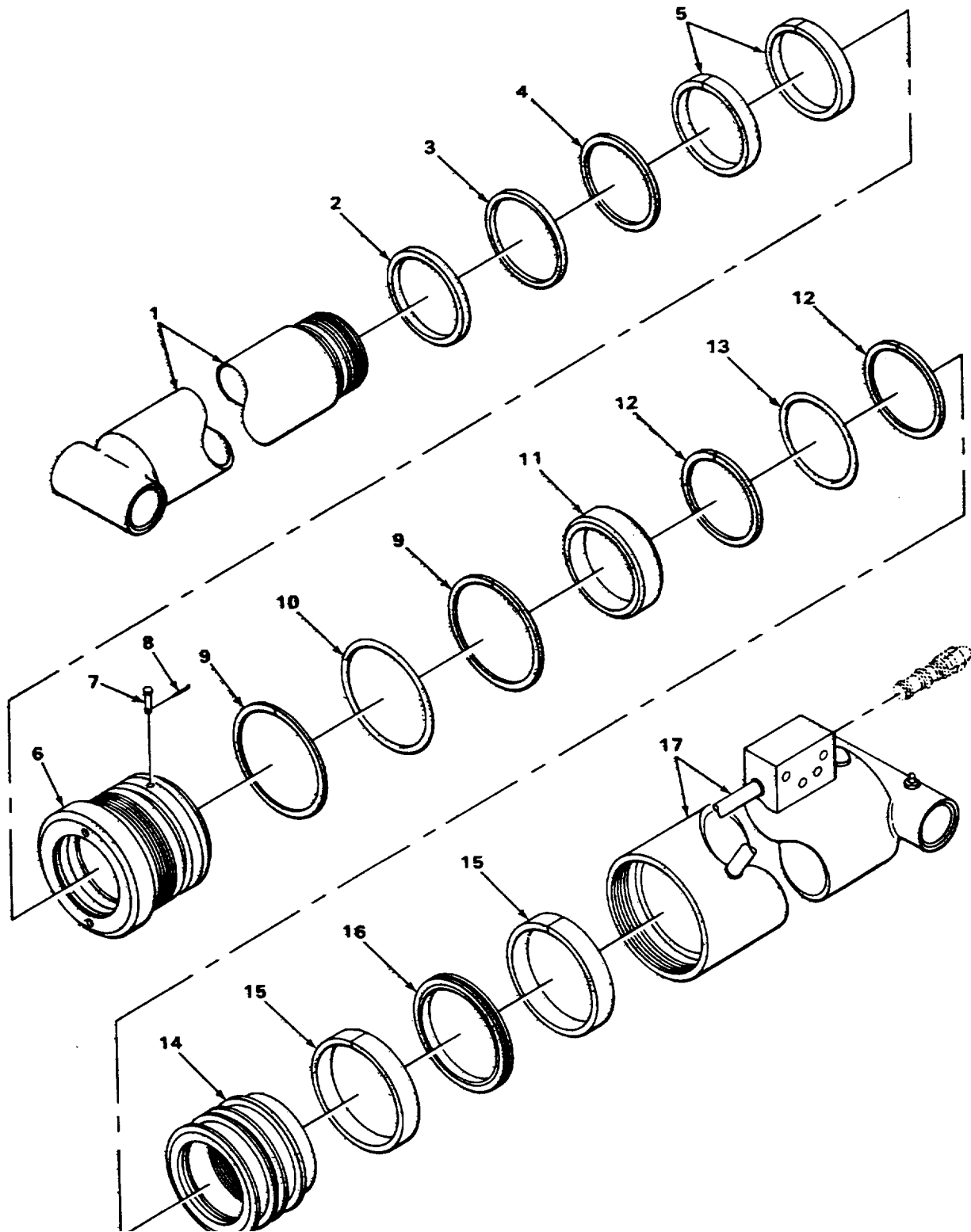

TA239457

FIGURE 204. LIFT CYLINDER ASSEMBLY.

SECTION II

TM5-3810-300-34P

(1)	(2)	(3)	(4)	(5)	(6)
ITEM	SMR		PART		
NO	CODE	FSCM	NUMBER	DESCRIPTION AND USABLE ON CODES (UOC)	QTY

GROUP 2405 MAST COLUMN

FIG. 204 LIFT CYLINDER ASSEMBLY

1	XDFZZ	12361	6-768-000592	ROD,HOLLOW	1
2	KFFZZ	81168	7587-6000	RING,WIPER PART OF KIT P/N 9-752 100180	1
3	KFFZZ	12361	6-753-000303	RING,BACK-UP PART OF KIT P/N 9-752- 100180	1
4	KFFZZ	05262	001-293	SEAL,ROD PART OF KIT PIN 9-752-	1
5	KFFZZ	12361	7-753-000274	RING,WEAR PART OF KIT P/N 9-752 100180	2
6	XDFZZ	12361	6-705-004891	HEAD	1
7	XDFZZ	12361	7-689-000294	PIN,CLEVIS	1
8	PFFZZ	96906	MS24665-174	PIN,COTTER	1
9	KFFZZ	9325S	8-444-N300-90	RING,BACK-UP PART OF KIT P/N 9-752- 100180	2
10	KFFZZ	02697	2-444N674-70	PACKING,PREFORMED PART OF KIT P/N 9 -752-100180.....	1
11	XDFZZ	12361	6-910-002194	SPACER	1
12	KFFZZ	93259	8-258-N300-90	PACKING, PREFORMED PART OF KIT P/N 9-752-100180.....	2
13	KFFZZ	93259	2-258-N674-70	PACKING, PREFORMED PART OF KIT P/N 9-752-100180.....	1
14	XDFZZ	12361	6-701-000107	PISTON.....	1
15	KFFZZ	12361	7-753-000282	RING,WEAR PART OF KIT P/N 9-752 100180	2
16	KFFZZ	72902	124-44400-173 60-A	RING,G-T PART OF KIT P/N 9-752- 100180	1
17	XDFZZ	12361	6-372-001205	BARREL.....	1

END OF FIGURE

204-1

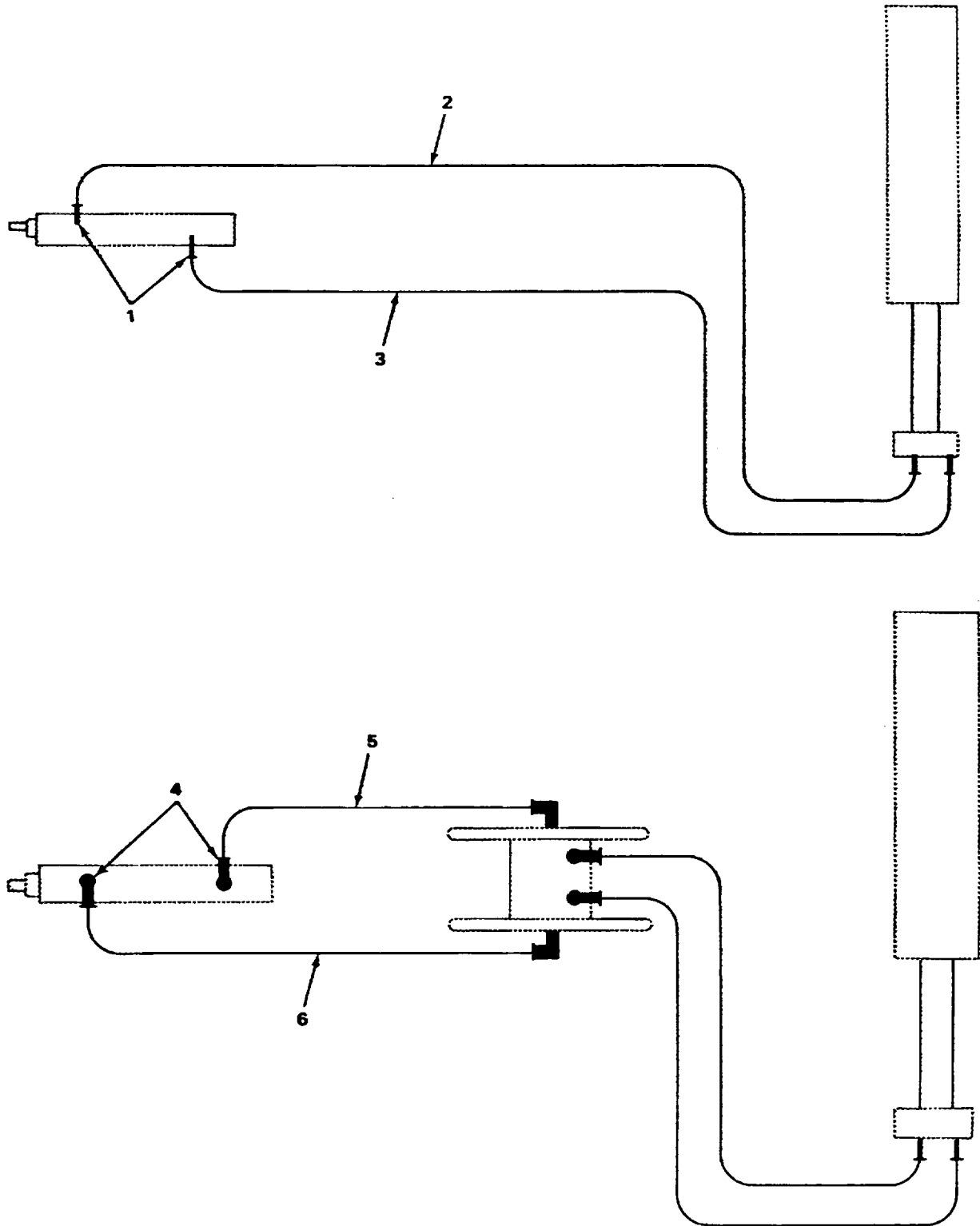

TA239458

FIGURE 205. TELESCOPE MID LINES AND FITTINGS.

SECTION II

TM5-3810-300-34P

(1)	(2)	(3)	(4)	(5)	(6)
ITEM	SMR		PART		
NO	CODE	FSCM	NUMBER	DESCRIPTION AND USABLE ON CODES (UOC)	QTY

GROUP 2406 STRAINERS, FILTERS, LINES
AND FITTINGS, ETC

FIG. 205 TELESCOPE MID LINES AND
FITTINGS

1	XDOZZ	30327	60TB1208	ADAPTER, SWIVEL	2
2	XDOZZ	72801	80-8MS-8MS-108	HOSE ASSEMBLY.....	1
3	XDOZZ	72801	80-8MS-8MS-132	HOSE ASSEPBLY	1
4	XDOZZ	30327	60TB1012	ADAPTER, SWIVEL	2
5	XDOZZ	72807	12564-12MS-12MS- 120	HOSE ASSEMBLY.....	1
6	XDOZZ	12361	7-545-510880	HOSE ASSEMBLY.....	1

END OF FIGURE

205-1

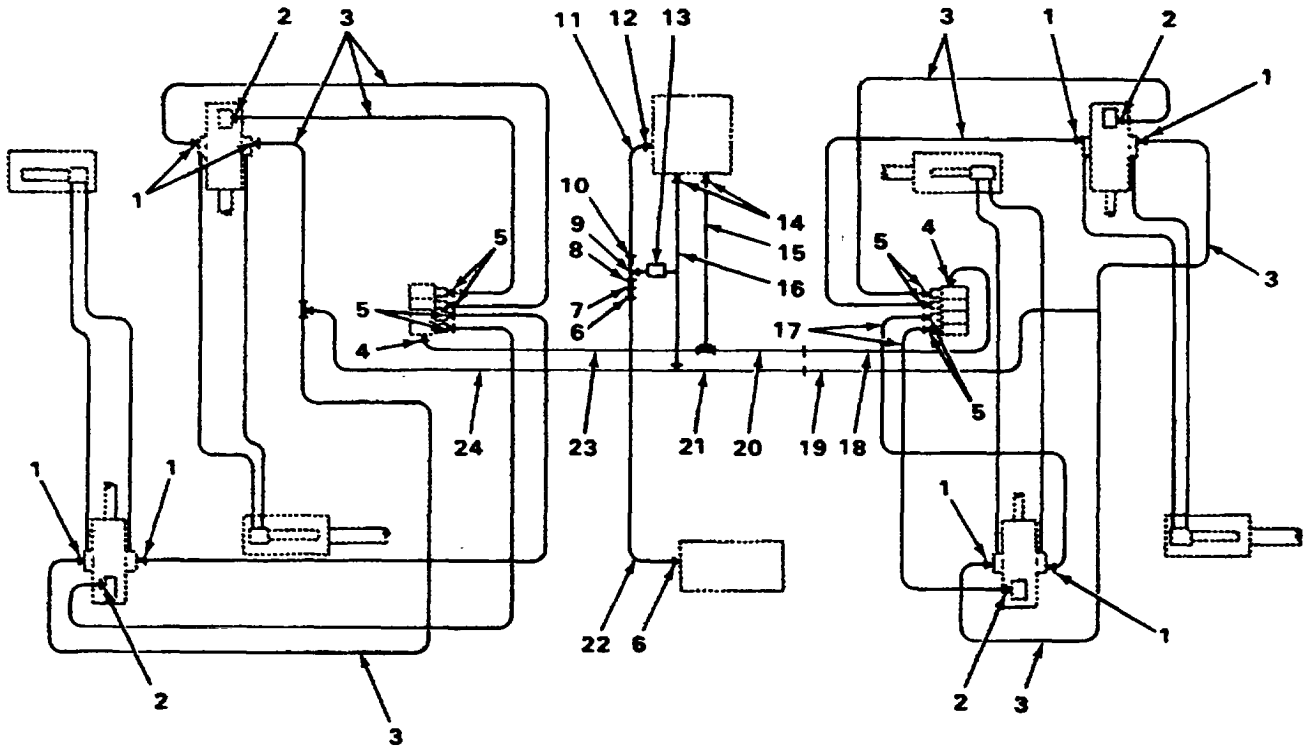

TA239459

FIGURE 206. OUTRIGGER HYDRAULIC LINES AND FITTINGS.

SECTION II

TM5-3810-300-34P

(1) ITEM NO	(2) SMR CODE	(3) FSCM	(4) PART NUMBER	(5) DESCRIPTION AND USABLE ON CODES (UOC)	(6) QTY
----------------	-----------------	-------------	--------------------	--	------------

GROUP 2406 STRAINERS, FILTERS, LINES
AND FITTINGS, ETC

FIG. 206 OUTRIGGER HYDRAULIC LINES
AND FITTINGS

1	PFOZZ	63906	6MA6UFS	ELBOW,PIPE.....	8
2	XDOZZ	30327	60UC0606	ADAPTER,SWIVEL	4
3	XBOZZ	72807	60-6MS-6MS-60	HOSE ASSEMBLY.....	10
4	XDOZZ	30327	849-FS01008	ELBOW,MALE	2
5	XDOZZ	30327	60UB0806	ADAPTER,SWIVEL	4
6	PAOZZ	16599	GS-8	CLAMP,HOSE	1
7	PFOZZ	00624	186101-8-8S	ADAPTER,STRAIGHT,PI	1
8	XDOZZ	30327	24SG0806	CONNECTOR,REDUCING	1
9	XDOZZ	00624	2091-6-6S	TEE	1
10	XDOZZ	30327	848FS0606	CONNECTOR,MALE	1
11	XDOZZ	12361	7-910-002091	TUBE ASSEMBLY	1
12	XDOZZ	30327	848FS00604	CONNECTOR,MALE	1
13	XDOZZ	06962	1513-3-10	VALVE,PRESSURE RELI.....	1
14	XDOZZ	30321	848FS01014	CONNECTOR,MALE	2
15	XDOZZ	12361	7-910-0020963	TUBE ASSEMBLY	1
16	XDOZZ	12361	7-910-002095	TUBE ASSEPBLY.....	1
17	XDOZZ	12361	E1003-72	HOSE ASSEMBLY,NONME	8
18	XDOZZ	12361	7-910-002090	TUBE ASSEMBLY	1
19	XDOZZ	12361	7-910-002092	TUBE ASSEMBLY	1
20	XDOZZ	12361	7-910-002093	FUBE ASSEMBLY	1
21	XDOZZ	12361	7-910-002089	TUBE ASSEMBLY	1
22	XDOZZ	12361	6-540-213500	HOSE.....	1
23	XDOZZ	12361	7-910-002097	TUBE ASSEMBLY	1
24	XDOZZ	12361	7-910-002094	TUBE ASSEMBLY	1

END OF FIGURE

206-1

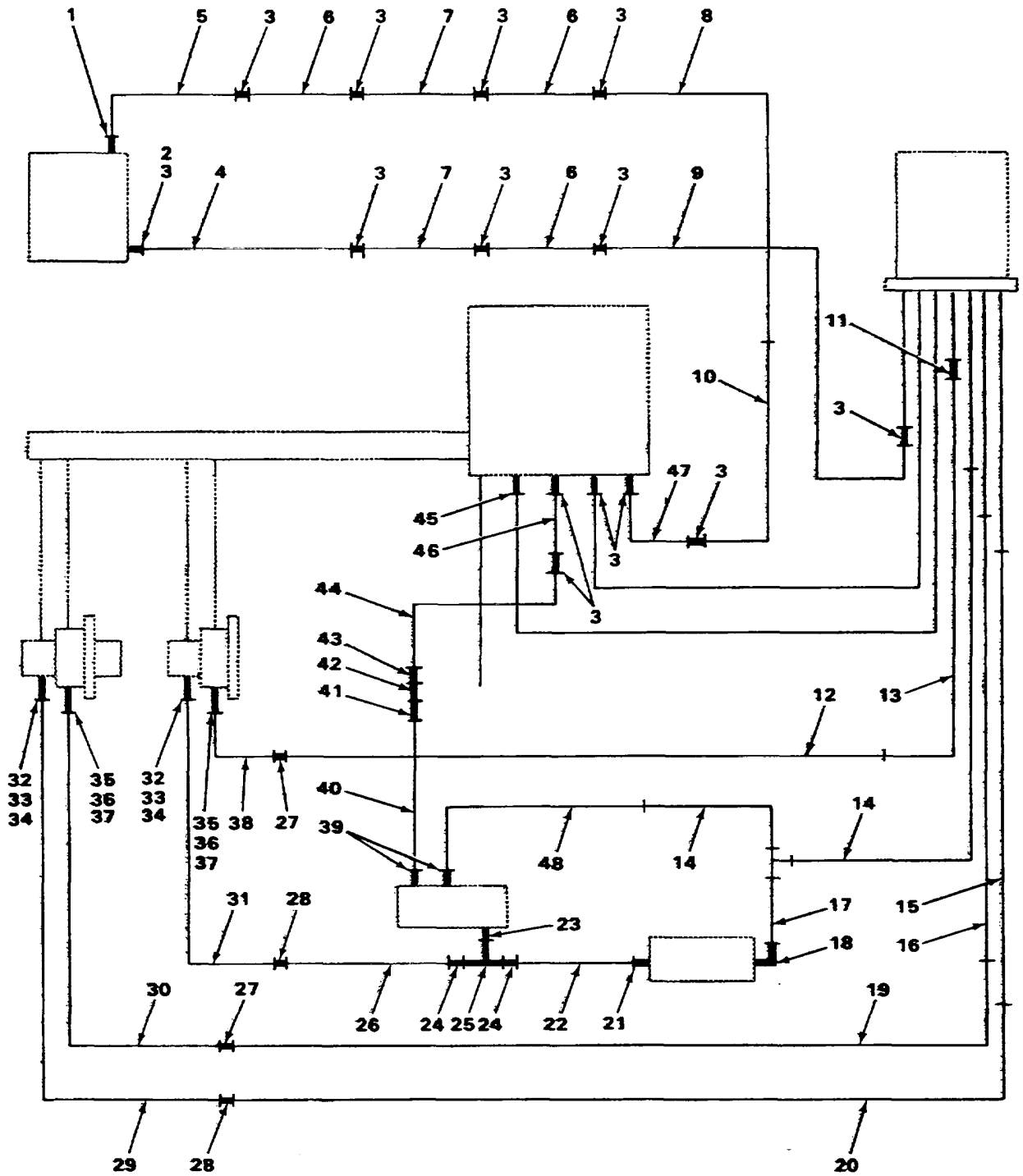

TA239460

FIGURE 207. SUPPLY, PRESSURE AND RETURN LINES AND FITTINGS.

SECTION II

TM5-3810-300-34PC01

(1) ITEM NO	(2) SMR CODE	(3) CAGEC	(4) PART NUMBER	(5) DESCRIPTION AND USABLE ON CODES (UOC)	(6) QTY
----------------	-----------------	--------------	--------------------	--	------------

GROUP 2406 STRAINERS, FILTERS,
LINES AND FITTINGS, ETC.

FIG. 207 SUPPLY, PRESSURE AND RETURN
LINES AND FITTINGS

1	XDOZZ	30327	848FS2420	ADAPTER.....	1
2	XDOZZ	12361	7-910-001292	TUBE.....	1
*3	PFOZZ	76599	GS-36	CLAMP,SPECIAL.....	18
4	XDOZZ	12361	6-540-706420	HOSE.....	1
5	XDOZZ	12361	7-910-001005	TUBE.....	1
*6	PAOZZ	12361	6-540-705220	HOSE ASSEMBLY,NONME.....	3
7	XDOZZ	12361	7-910-002242	TUBE.....	2
8	XDOZZ	12361	7-910-002104	TUBE.....	1
9	XDOZZ	12361	7-910-002102	TUBE.....	1
10	XDOZZ	12361	7-910-002796	TUBE.....	1
11	XDOZZ	12361	7-445-161601	ADAPTER,SWIVEL.....	1
12	XDOZZ	12361	7-910-002797	TUBE.....	1
13	XDOZZ	12361	7-910-002100	TUBE.....	1
14	XDOZZ	12361	7-910-004252	TUBE.....	1
15	XDOZZ	12361	7-910-002098	TUBE.....	1
16	XDOZZ	12361	7-910-002109	TUBE.....	1
17	XDOZZ	12361	7-910-001868	TUBE.....	1
18	XDOZZ	12361	7-445-161445	ADAPTER,SWIVEL.....	1
19	XDOZZ	12361	7-910-002798	TUBE.....	1
20	XDOZZ	12361	7-910-002101	TUBE.....	1
21	XDDZZ	12361	7-445-161443	ADAPTER.....	1
22	XDOZZ	12361	7-910-002087	TUBE.....	1
23	XDOZZ	12361	7-445-121249	NIPPLE.....	1
24	XDOZZ	12361	7-445-161219	CONNECTOR,MALE.....	2
25	XDOZZ	12361	7-445-121255	TEE.....	1
26	XDOZZ	12361	7-910-002103	TUBE.....	1
27	XDOZZ	30327	855-BH-FS2020	ADAPTER.....	2
28	XDOZZ	12361	7-445-161631	ADAPTER.....	2
29	XDOZZ	12361	7-910-004063	TUBE.....	1
30	XDOZZ	12361	7-910-004064	TUBE.....	1
31	XDOZZ	12361	7-910-004062	TUBE.....	1
32	PFOZZ	02697	2-222N674-70	PACKING,PREFORMED.....	2
33	PFOZZ	96906	MS35338-47	WASHER,LOCK.....	8
34	PFOZZ	96906	MS90728-87	SCREW,CAP,HEXAGON H.....	8
35	PFOZZ	02697	2-214N674-70	PACKING,PREFORMED.....	2
36	PFOZZ	96906	MS35338-46	WASHER,LOCK.....	8
37	PFOZZ	96906	MS90728-62	SCREW,CAP,HEXAGON H.....	8
38	XDOZZ	96906	7-910-004065	TUBE.....	1
39	XDOZZ	30327	843FS0604	ADAPTER.....	2
40	XDOZZ	12361	7-910-003888	TUBE.....	1
41	XDOZZ	30327	848FS0608	ADAPTER.....	1
42	XDOZZ	12361	7-445-160850	REDUCER.....	1
43	XDOZZ	72807	16F-16JUFS	ADAPTER.....	1
44	XDOZZ	12361	7-910-002715	TUBE.....	1
45	PFOZZ	76599	GS-10	CLAMP,HOSE.....	1
46	XDOZZ	12361	6-540-500910	HOSE.....	1

SECTION II

TM5-3810-300-34P

(1)	(2)	(3)	(4)	(5)	(6)
ITEM	SMR		PART		
NO	CODE	FSCM	NUMBER	DESCRIPTION AND USABLE ON CODES (UOC)	QTY
47	XDOZZ	12361	6-540-700920	HOSE	1
48	XDOZZ	12361	7-910-004253	TUBE	1

END OF FIGURE

207-2

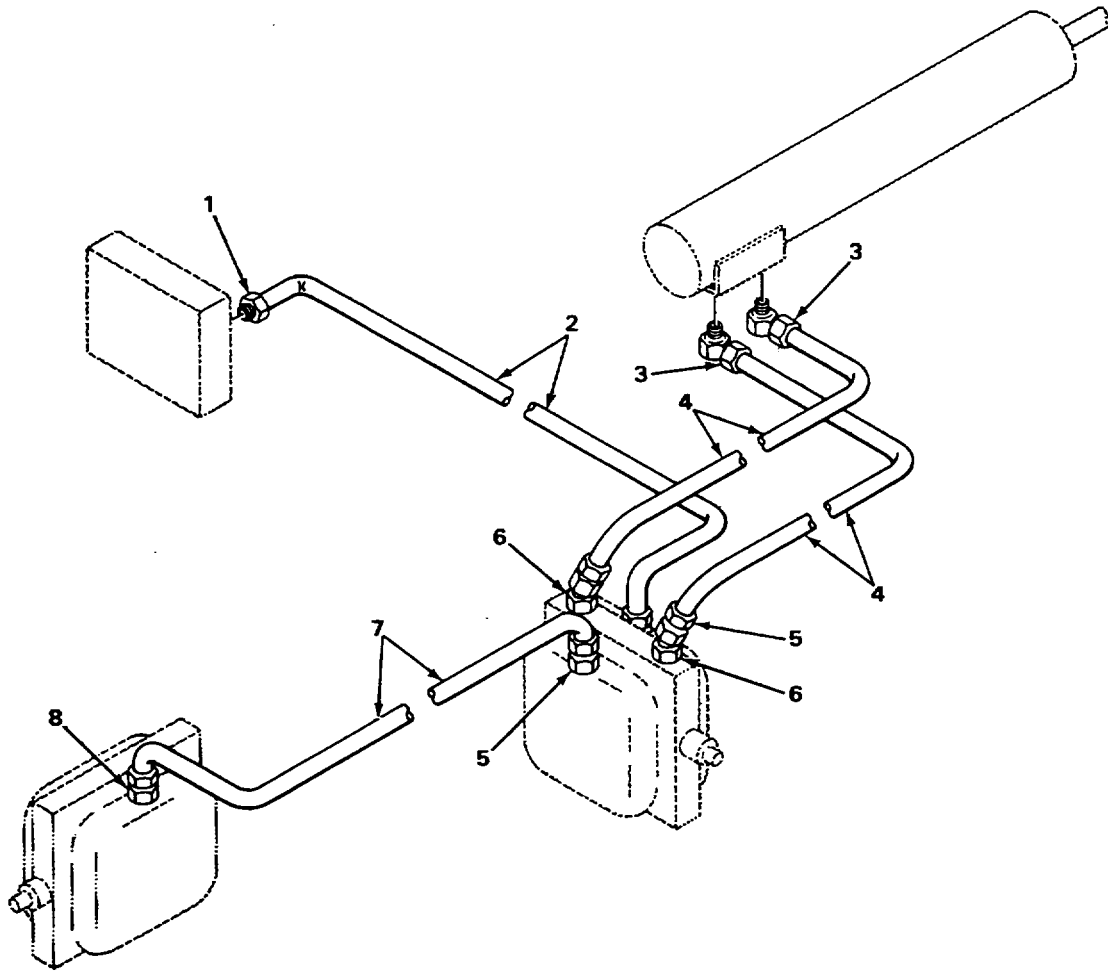

TA239461

FIGURE 208. COUNTERWEIGHT HYDRAULIC LINES

SECTION II

TM5-3810-300-34P

(1)	(2)	(3)	(4)	(5)	(6)
ITEM	SMR		PART		
NO	CODE	FSCM	NUMBER	DESCRIPTION AND USABLE ON CODES (UOC)	QTY

GROUP 2406 STRAINERS, FILTERS, LINES
AND FITTINGS, ETC

FIG. 208 COUNTERWEIGHT HYDRAULIC
LINES

1	XDOZZ	12361	7-445-161219	CONNECTOR,MALE	1
2	XDOZZ	12361	7-910-003562	TUBE	1
3	PFOZZ	63904	6MA6UFS	ELBOW,PIPE	2
4	XDOZZ	12361	E1003-72	HOSE ASSEMBLY, NONME	2
5	XDOZZ	12361	7-445-161243	CONNECTOR,MALE	2
6	PFOZZ	30327	60TB-10X06	ELBOW,PIPE TO BOSS	2
7	XDOZZ	12361	7-910-003561	TUBE ASSEMBLY	1
8	XDOZZ	12361	7-445-161643	CONNECTOR,MALE	1

END OF FIGURE

208-1

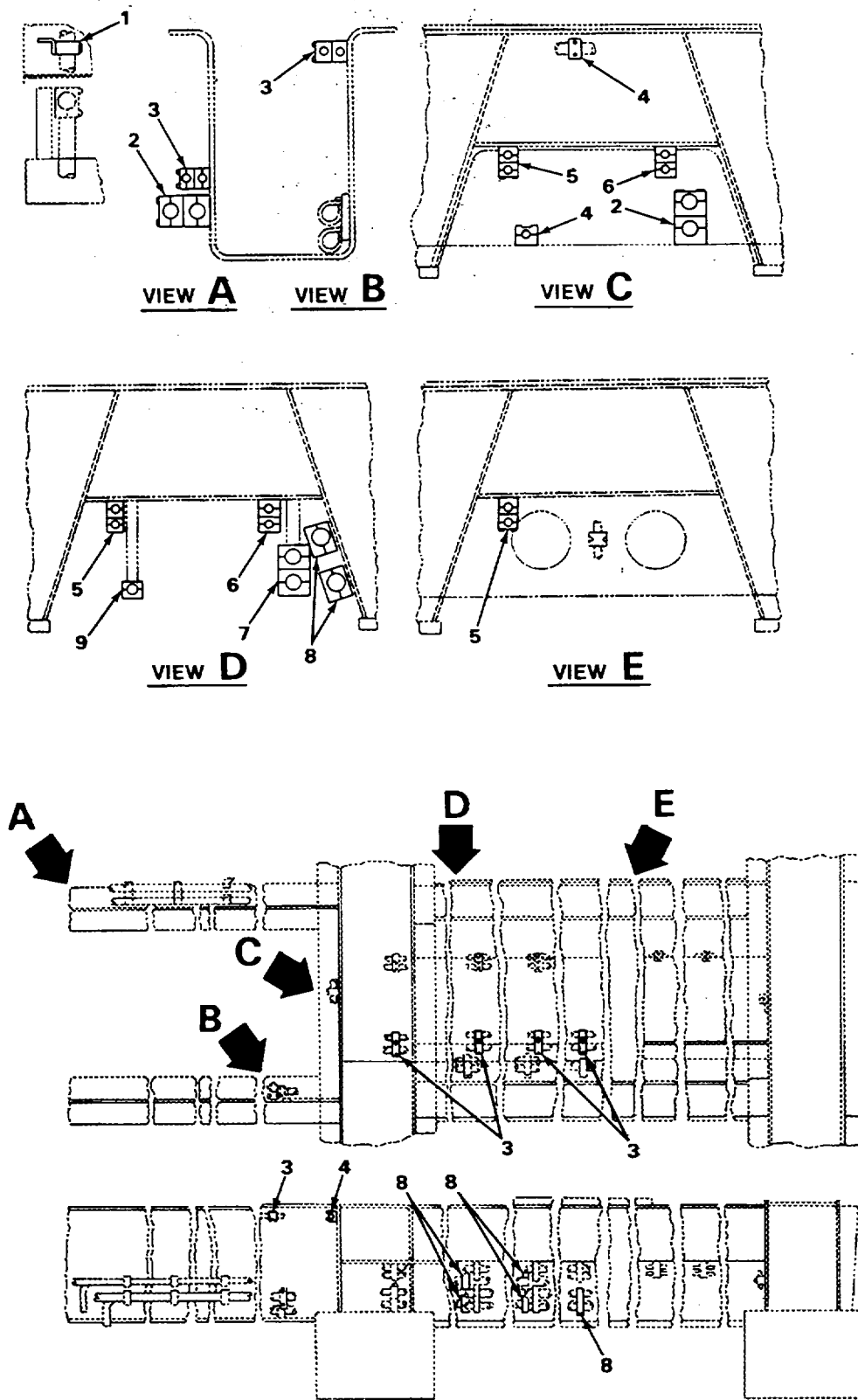

TA239462

TA239462

FIGURE 209. CARRIER TUBE SUPPORT.

SECTION II

TM5-3810-300-34P

(1)	(2)	(3)	(4)	(5)	(6)
ITEM	SMR		PART		
NO	CODE	FSCM	NUMBER	DESCRIPTION AND USABLE ON CODES (UOC)	QTY

GROUP 2406 STRAINERS, FILTERS, LINES
AND FITTINGS, ETC

FIG. 209 CARRIER TUBE SUPPORT

1	XDOZZ	12361	2-137-6-00024	SUPPORT,TUBE	1
2	XDOZZ	78500	SP-5318-AF-SJ	CLIP,PIPE	3
3	XDOZZ	78500	SP-3254-AF-SJ	CLIP,PIPE	5
4	XDOZZ	78500	SP-3254	CLIP,PIPE	2
5	XDOZZ	78500	SP-2160-AF-SJ	CLIP,PIPE	5
6	XOOZZ	12361	2-147-6-00048	SUPPORT,TUBE	4
7	XDOZZ	12361	2-147-6-00036	SUPPORT,TUBE	3
8	XDOZZ	78500	SP-5381	CLIP,PIPE	7
9	XDOZZ	12361	2-147-6-00035	SUPPORT,TUBE	2

END OF FIGURE

209-1

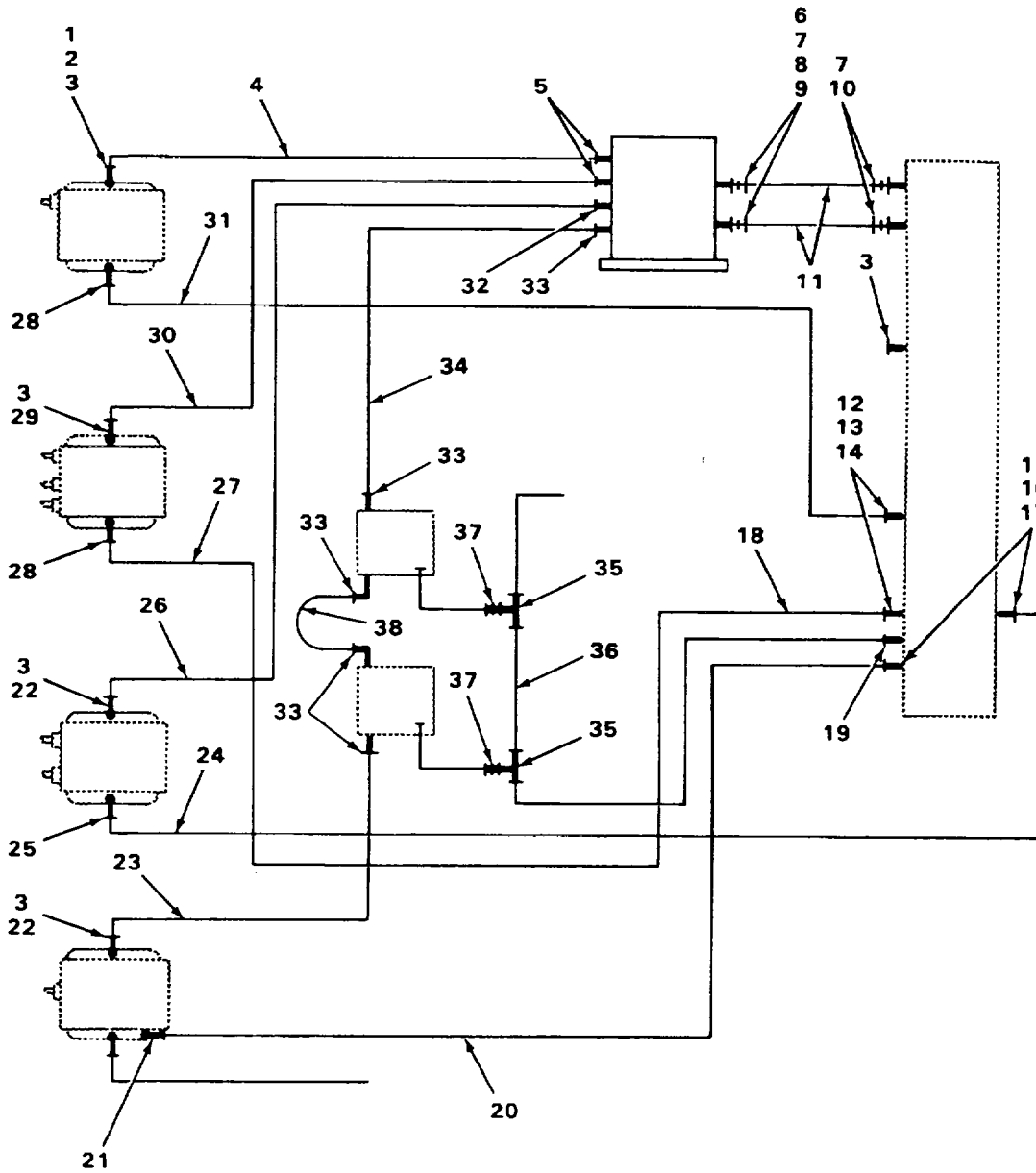

TA239463

FIGURE 210. SUPPLY, PRESSURE AND RETURN MAIN AND AUXILIARY HOISTS LINES AND FITTINGS.

(1) ITEM NO	(2) SMR CODE	(3) CAGEC	(4) PART NUMBER	(5) DESCRIPTION AND USABLE ON CODES (UOC)	(6) QTY
-------------------	--------------------	--------------	-----------------------	--	------------

GROUP 2406 STRAINERS, FILTERS, LINES AND FITTINGS, ETC

FIG. 210 SUPPLY, PRESSURE AND RETURN MAIN AND
AUXILLARY HOISTS LINES AND FITTINGS

1	XDOZZ	12361	6-013-000051	ADAPTER, SWIVEL	1
2	XDOZZ	12361	7-445-161603	ADAPTER, SWIVEL	1
3	XDOZZ	12361	AN932-3	PLUG, PIPE	5
4	XDOZZ	72807	16564-16MS-16MS- 42	HOSE ASSEMBLY.....	1
5	XDOZZ	12361	7-445-161604	ADAPTER, SWIVEL	2
6	XDOZZ	72807	241F890	ADAPTER	2
7	PAOZZ	66295	C28PS	CLAMP, HOSE	8
8	PFOZZ	63383	24SF	CLAMP SET, FLANGE	2
9	PFOZZ	02697	2-225 N674-70	PACKING, PREFORMED	2
10	XDOZZ	12361	7-013-000028	ADAPTER	2
11	XDOZZ	12361	6-540-701620	HOSE	2
12	PFOZZ	96906	MS90728-85	SCREW, CAP, HEXAGON H	8
* 13	PFFZZ	96906	MS35339-47	WASHER, LOCK	8
14	PFOZZ	02697	2-222N674-70	PACKING, PREFORME	2
15	PFOZZ	96906	S18154-60	SCREW, CAP, HEXAGON H	8
16	PFOZZ	96906	MS35333-46	WASHER, LOCK	8
17	XDOZZ	93259	2-219-N674-70	O RING	2
18	XDOZZ	00624	FG1016HJH0240	HOSE ASSEMBLY.....	1
19	PFOZZ	61208	M2055AM	ELBOW, PIPE.....	1
20	XDOZZ	12361	7-910-000894	TUBE	1
21	XDOZZ	12361	7-445-201643	ADAPTER	1
22	XDOZZ	12361	6-406-000068	ADAPTER, SWIVEL	2
23	XDOZZ	72907	12C-12MS-12MS- 18	HOSE ASSEMBLY.....	1
24	XDOZZ	12361	7-910-001806	TUBE	1
25	XDOZZ	12361	7-445-161243	CONNECTOR, MALE	1
26	XDOZZ	72507	12564-12MS-12MS- 48	HOSE ASSEMBLY.....	1
27	XDOZZ	12361	7-910-000893	TUBE	1
28	XDOZZ	12361	7-445-161643	CONNECTOR, MALE	2
29	XDOZZ	12361	6-405-000066	ADAPTER, SWIVEL	1
30	XDOZZ	72807	16564-16MS-16MS- 36	HOSE ASSEMBLY.....	1
31	XDOZZ	12361	7-910-000892	TUBE	1
32	XDOZZ	30327	60SA1212	ADAPTER, SWIVEL	1
33	XDOZZ	30327	60UA1212	ADAPTER, SWIVEL	5
34	XDOZZ	72807	12C-12MS-12MS- 48	HOSE ASSEMBLY.....	1
35	XDOZZ	30327	60VC0808	ADAPTER, SWIVEL	2
36	XDOZZ	00624	FG1016HJH0180	HOSE	1
37	XDOZZ	30327	24SG0806	CONNECTOR, REDUCING	2
38	XDOZZ	72307	12C-12MS-12MS- 30	HOSE ASSEMBLY.....	1

END OF FIGURE

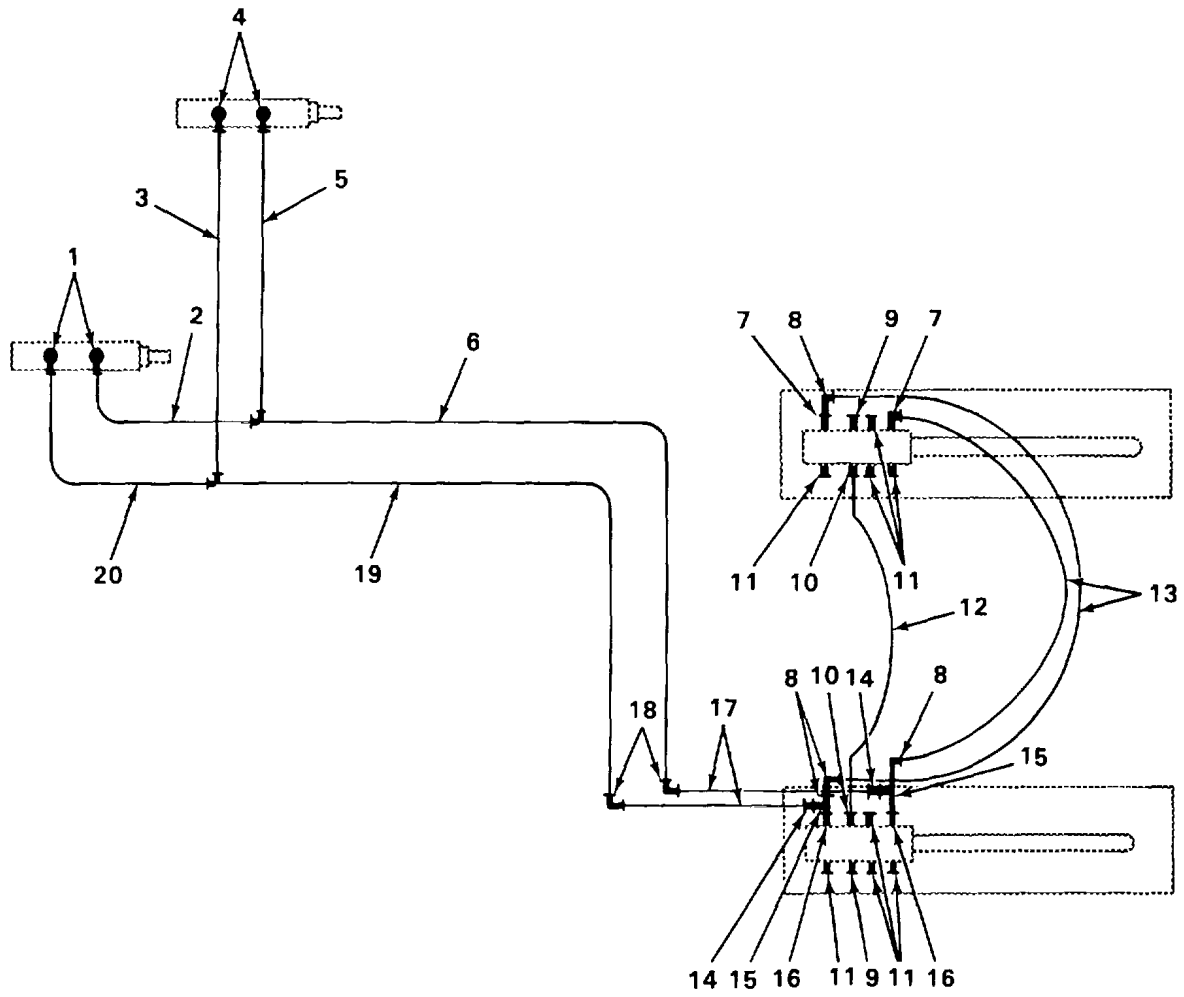

FIGURE 211. LIFT HYDRUALIC LINES AND FITTINGS.

SECTION II

TM5-3810-300-34P

(1) ITEM NO	(2) SMR CODE	(3) CAGEC	(4) PART NUMBER	(5) DESCRIPTION AND USABLE ON CODES (UOC)	(6) QTY
GROUP 2406 STRAINERS, FILTERS, LINES AND FITTINGS, ETC					
FIG. 211 LIFT HYDRUALIC LINES AND FITTINGS					
1	XDOZZ	12361	7-445-161243	CONNECTOR, MALE	2
2	XDOZZ	12361	7-910-000882	TUBE ASSEMBLY	1
3	XDOZZ	12361	7-910-002079	TUBE ASSEMBLY	1
4	XDOZZ	30327	848FS01210	CONNECTOR, MALE	2
5	XDOZZ	12361	7-910-002080	TUBE ASSEMBLY	1
6	XDOZZ	12361	7-910-002081	TUBE ASSEMBLY	1
7	XDOZZ	30327	60UB0808	ELBOW, PIPE TO BOSS	2
8	XDOZZ	30327	60UA0808	ADAPTER, SWIVEL	4
9	XDOZZ	88220	721-FS0-1/4	VALVE, PLUG	2
10	PFOZZ	30327	60TB-04X04	ELBOW, PIPE TO BOSS	2
11	XDOZZ	88220	721-FS0-1/2	PLUG	8
12	XDOZZ	72807	4C-4MS-4MS-18	HOSE ASSEMBLY	1
13	XDOZZ	72807	8C-8MS-8MS-36	HOSE ASSEMBLY	2
14	XDOZZ	30327	60SA0812	ADAPTER, SWIVEL	2
15	PFOZZ	80713	8MT8F8F	TEE, PIPE	2
16	XDOZZ	30327	720-F50-1/2X1/2	ADAPTER, STRAIGHT, PI	2
17	XDOZZ	72807	12564-12MS-12MS 42	HOSE ASSEMBLY	2
18	PFOZZ	30327	59UC-12X12X12	SWIVEL JOINT, HYDRAU	2
19	XDOZZ	12361	7-910-002082	TUBE ASSEMBLY	1
20	XDOZZ	12361	7-910-000883	TUBE ASSEMBLY	1

END OF FIGURE

211-1

SECTION II

TM5-3810-300-34P

(1) ITEM NO	(2) SMR CODE	(3) CAGEC	(4) PART NUMBER	(5) DESCRIPTION AND USABLE ON CODES (UOC)	(6) QTY
GROUP 2406 STRAINERS,FILTERS,LINES AND FITTINGS,ETC					
FIG. 212 HYDRAULIC SUCTION TUBE					
1	XDOZZ	12361	7-910-002037	TUBE	1
2	PFOZZ	93742	852-1111-2	CLAMP,LOOP.....	4
3	XDOZZ	14242	5321C-509-5	CLAMP,HOSE	12
4	XDOZZ	12361	6-543-000395	HOSE,SUCTION.....	1
5	XDOZZ	12361	7-910-002065	TUBE	1
6	XDOZZ	12361	6-543-000394	HOSE,SUCTION.....	1
7	XDOZZ	12361	6-543-000398	HOSE,SUCTION.....	1

END OF FIGURE

212-1

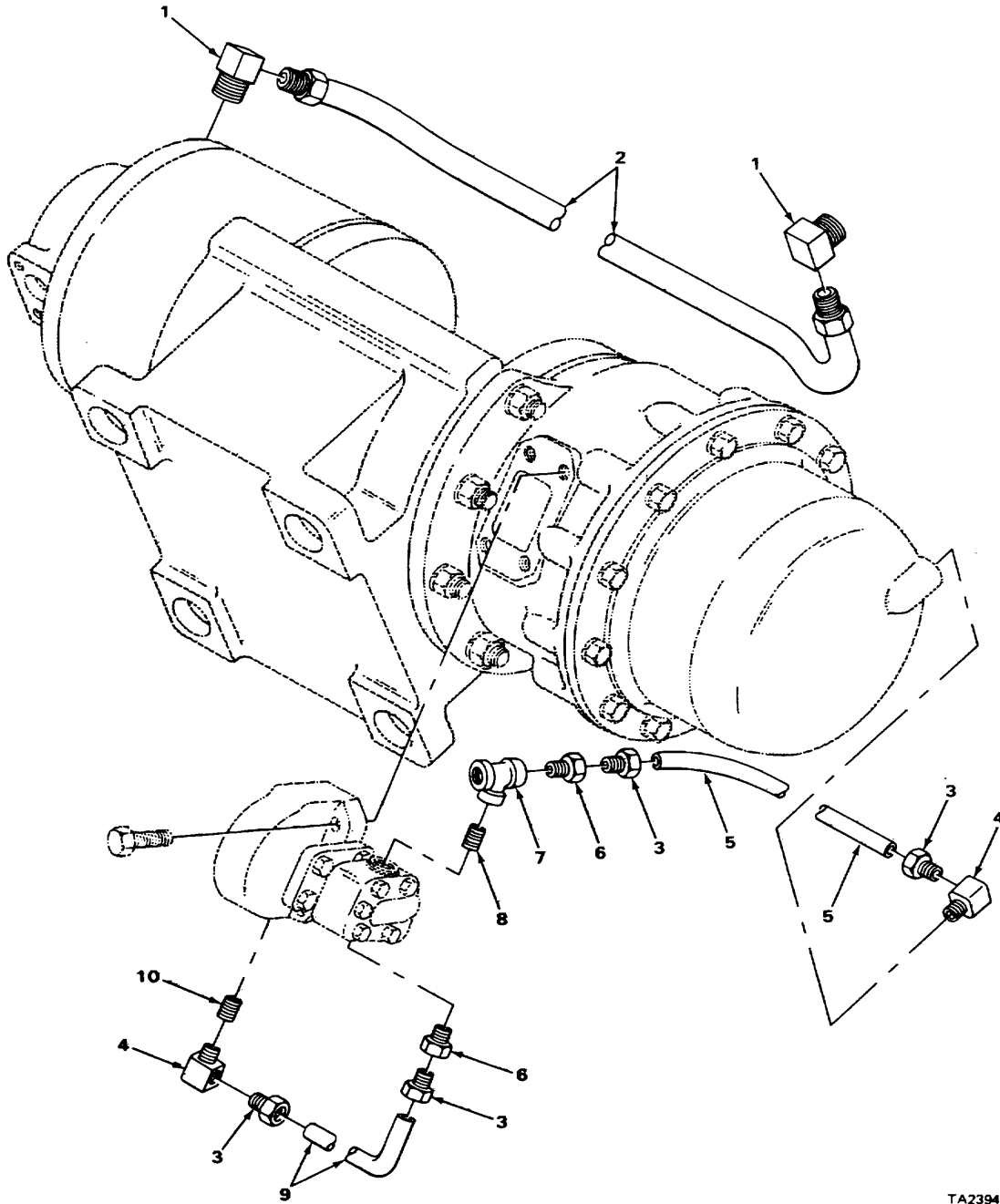

TA239466

TA239466

FIGURE 213. HYDRAULIC LINES AND FITTINGS(SWINGBOX AND BRAKE ASSEMBLY).

SECTION II

TM5-3810-300-34P

(1) ITEM NO	(2) SMR CODE	(3) CAGEC	(4) PART NUMBER	(5) DESCRIPTION AND USABLE ON CODES (UOC)	(6) QTY
GROUP 2406 STRAINERS, FILTERS, LINES AND FITTINGS, ETC					
FIG. 213 HYDRAULIC LINES AND FITTINGS (SWINGBOX AND BRAKE ASSEMBLY)					
1	XDOZZ	36581	51311	ELBOW	2
2	XDOZZ	36581	B11096X-13	HOSE ASSEMBLY.....	1
3	PFOZZ	36581	50826	NUT, PLAIN, HEXAGON	4
4	PFOZZ	36581	50796	ELBOW, PIPE TO TUBE	2
5	XDOZZ	36581	A11135X	TUBE ASSEMBLY	1
6	XDOZZ	36581	F266	CONNECTOR	2
7	XDOZZ	36581	51116	TEE	1
8	XDOZZ	36581	51117	NIPPLE	1
9	PFOZZ	36581	51124	TUBE ASSEMBLY, METAL	1
10	XDOZZ	36581	51118	BUSHING.....	1

END OF FIGURE

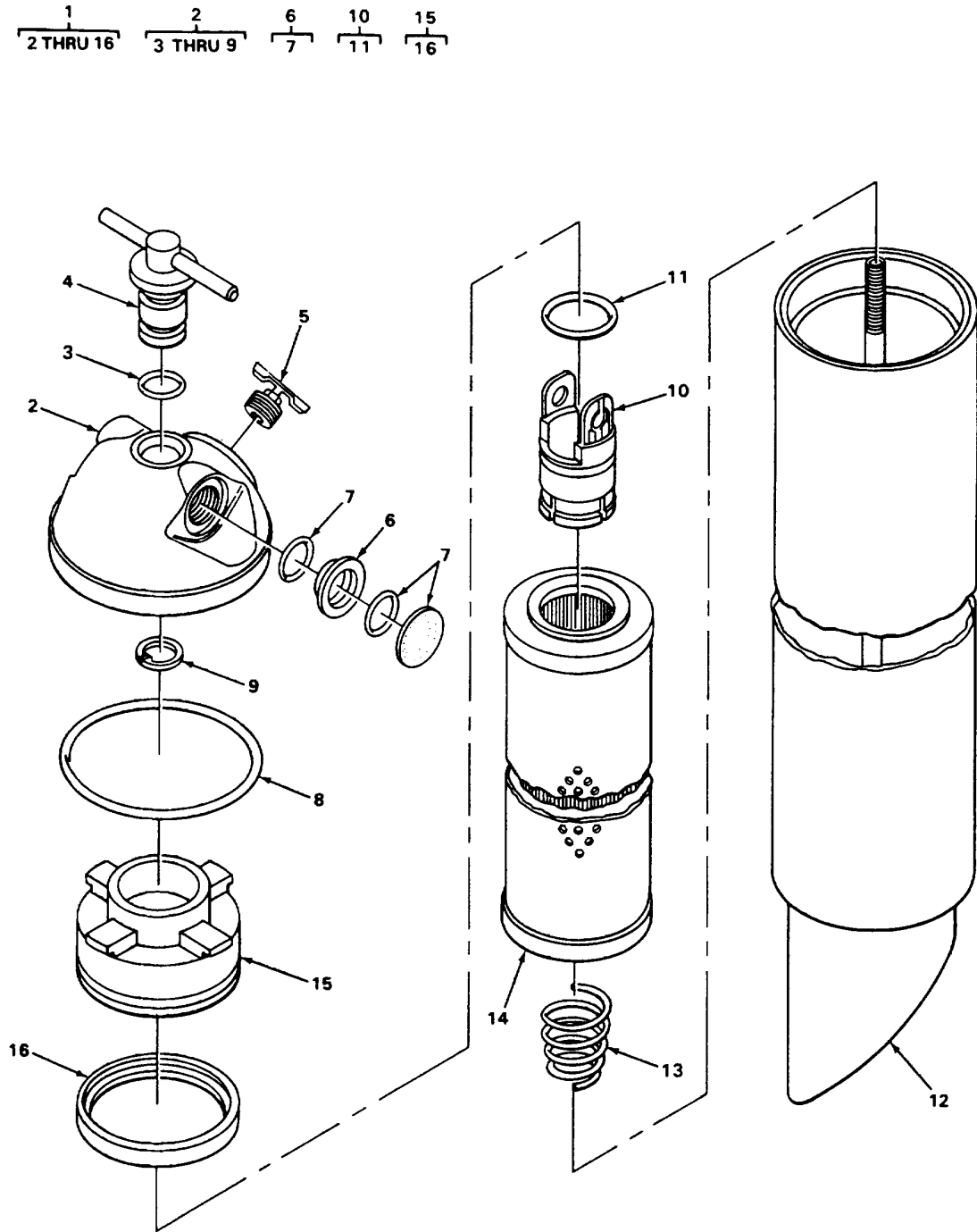

FIGURE 214. HYDRAULIC OIL FILTER.

TA239467

SECTION II

TM5-3810-300-34P

(1) ITEM NO	(2) SMR CODE	(3) CAGEC	(4) PART NUMBER	(5) DESCRIPTION AND USABLE ON CODES (UOC)	(6) QTY
GROUP 2406 STRAINERS, FILTERS, LINES AND FITTINGS, ETC					
FIG. 214 HYDRAULIC OIL FILTER					
*	1	PFOZZ	12361	6-437-000057	FILTER, FLUID 1
*	2	PFOZZ	18265	P16-0134	HEAD, FLUID FILTER 1
	3	PFOZZ	18265	P16-0050	PACKING, PREFORMED 1
*	4	PFOZZ	18265	P16-0135	PARTS KIT, FLUID PRE 1
	5	PFOZZ	18265	P10-7923	VALVE, CONTROL 1
*	6	PFOZZ	18265	P16-0473	INDICATOR, FILTER WA 1
	7	PFOZZ	18265	P16-0710	PARTS KIT, FLUID PRE 1
	8	PFOZZ	18265	P16-0137	PACKING, PREFORMED 1
	9	PFOZZ	16265	P16-0048	RING, RETAINING 1
*	10	PFOZZ	18265	P16-0353	VALVE ASSEMBLY, BYPA 1
	11	PFOZZ	18265	P16-0125	PACKING, PREFORMED 1
	12	XDOZZ	18265	P16-0749	BODY 1
	13	PFOZZ	18265	P16-0130	SPRING, HELICAL, COMP 1
	14	PFOZZ	18265	P16-0470	FILTER ELEMENT, FLUI 1
*	15	PFOZZ	18265	P16-0293	BAFFLE ASSEMBLY, AIR 1
	16	PFOZZ	18265	P16-0476	RETAINER, PACKING 1

END OF FIGURE

214-1

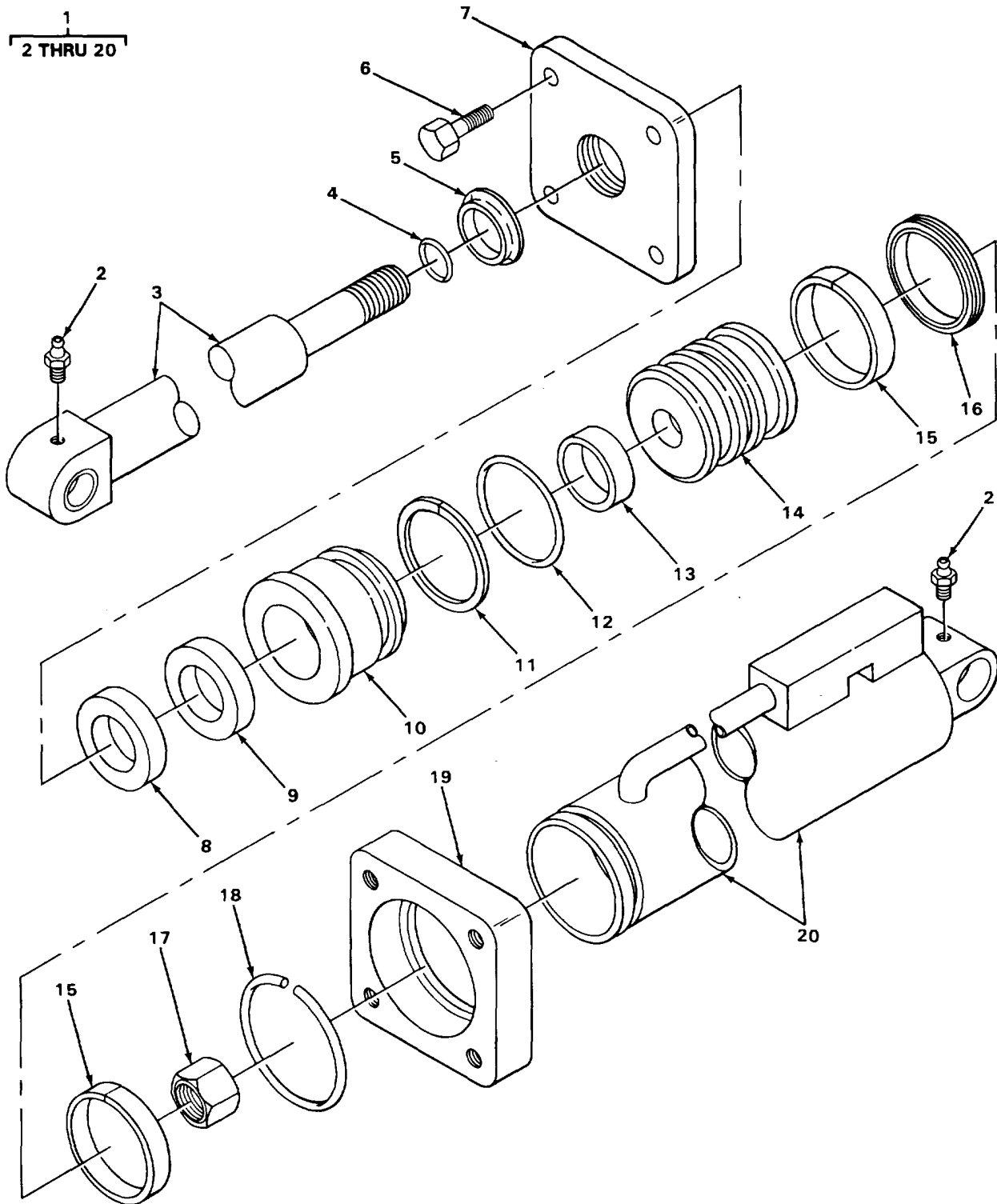

FIGURE 215. COUNTERWEIGHT MOVER CYLINDER ASSEMBLY.

SECTION II

TM5-3810-300-34PC01

(1) ITEM NO	(2) SMR CODE	(3) CAGEC	(4) PART NUMBER	(5) DESCRIPTION AND USABLE ON CODES (UOC)	(6) QTY
GROUP 2407 HYDRAULIC CYLINDERS					
FIG. 215 COUNTERWEIGHT MOVER CYLINDER ASSEMBLY					
1	XBOFF	12361	6-372-000948	CYLINDER ASSEMBLY.....	1
2	PFOZZ	96906	MS15003-2	FITTING,LUBRICATION.....	2
3	XBFZZ	12361	6-768-000468	ROD WELDMENT	1
4	PFFZZ	02697	2-022N674-70	PACKING,PREFORMED PART OF KIT P/N 9 -752-100071.....	1
5	KFFZZ	93259	K1250	RING,WEAR PART OF KIT P/N 9-752- 100071	1
6	PFFZZ	96906	MS90727-114	SCREW,CAP,HEXAGON H	4
7	XDFZZ	12361	6-705-000107	PLATE,HEAD.....	1
* 8	PBFZZ	12361	6-753-000006	RING,BRAKE PART OF KIT P/N 9-752- 100071	1
9	XDFZZ	05262	001-100	CUP,COMPRESSION PART OF KIT P/N 9- 752-100071.....	1
10	XBFZZ	12361	6-372-000481	HEAD	1
11	KFFZZ	02697	8-334N300-90	PACKING,PREFORMED PART OF KIT P/N 9 -752-100071.....	1
12	PFFZZ	02697	2-234N674-70	PACKING,PREFORMED PART OF KIT P/N 9 -752-100071.....	1
13	KFFZZ	12361	7-753-000173	RING PART OF KIT P/N 9-752-100071	1
14	XBFZZ	12361	6-701-000080	PISTON.....	1
15	KFFZZ	12361	7-753-000117	RING,WEAR PART OF KIT P/N 9-752- 100071	2
16	KFFZZ	72902	112-33400-173-00 60-A	RING PART OF KIT P/N 9-752-100071	1
17	PAFZZ	08928	1612NE23	NUT,LOCK.....	1
18	PFFZZ	12361	6-753-000016	RING,RETAINING	1
19	XDFZZ	12361	6-753-000021	RING,RETAINER.....	1
20	XBFZZ	12361	6-372-000947	BARREL,WELDMENT	1

END OF FIGURE

215-1

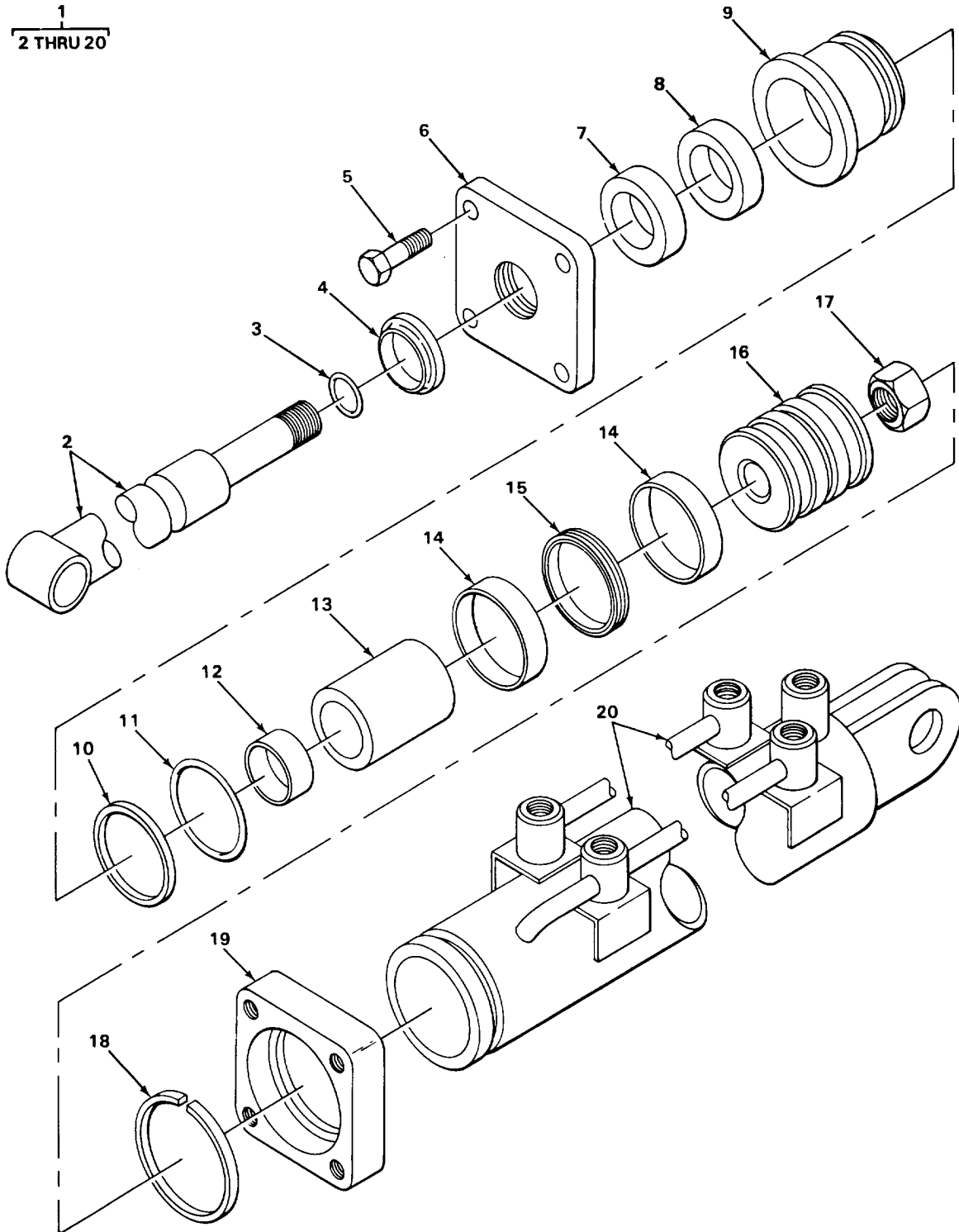

FIGURE 216. OUTRIGGER CYLINDER ASSEMBLY.

TA239469

TA239469

SECTION II

TM5-3810-300-34P

(1) ITEM NO	(2) SMR CODE	(3) CAGEC	(4) PART NUMBER	(5) DESCRIPTION AND USABLE ON CODES (UOC)	(6) QTY
GROUP 2407 HYDRAULIC CYLINDERS					
FIG. 216 CUTRIGGER CYLINDER ASSEMBLY					
1	XBOFF	12361	6-372-00117	CYLINDER.CUTRIGGER	4
2	XBFZZ	12361	6-1768-000471	ROD WELDMENT	1
3	PFFZZ	02697	2-022N674-70	PACKING,PREFORMED PART OF KIT P/N 9	1
				-752-100072.....	
4	KFFZZ	81168	7587-1750	RING,WIPER PART OF KIT P/N 9-752-	1
				100072	
5	PFFZZ	96906	MS90727-114	SCREW,CAP,HEXAGON H	4
6	XDFZZ	12361	6-705-000105	PLATE,HEAD.....	1
7	KFFZZ	12361	6-753-000204	RING BACK-UP PART OF KIT P/N 9-752-	1
				100072	
8	KFFZZ	05262	501-099	SEAL,ROD PART OF KIT P/N 9-752-	1
				100072	
9	XBFZZ	12361	6-372-000483	HEAD	1
10	KFFZZ	02697	8-334N300-90	PACKING,PREFORMED PART OF KIT P/N 9	1
				-752-100072.....	
11	PFFZZ	02697	2-234N674-70	PACKING,PREFORMED PART OF KIT PIN 9	1
				-752-100072.....	
12	KFFZZ	12361	7-753-000175	RING,WEAR PART OF KIT P/N 9-752-	1
				100072	
13	XDFZZ	12361	6-910-001649	SPACER,ROD	1
14	KFFZZ	12361	7-753-000117	RING,WEAR PART OF KIT P/N 9-752--	2
				100072	
15	KFFZZ	72902	112-33400-173-00	RING PART OF KIT PIN 9-152-100072	1
				60-A	
16	XBFZZ	12361	6-701-000080	PISTON.....	1
17	PAFZZ	08928	1612NE23	NUT,LOCK.....	1
18	PFFZZ	12361	6-753-000016	RING,RETAINING	1
19	XDFZZ	12361	6-753-000021	RING,RETAINER.....	1
20	XBFZZ	12361	6-372-001111	BARREL.....	1

END OF FIGURE

216-1

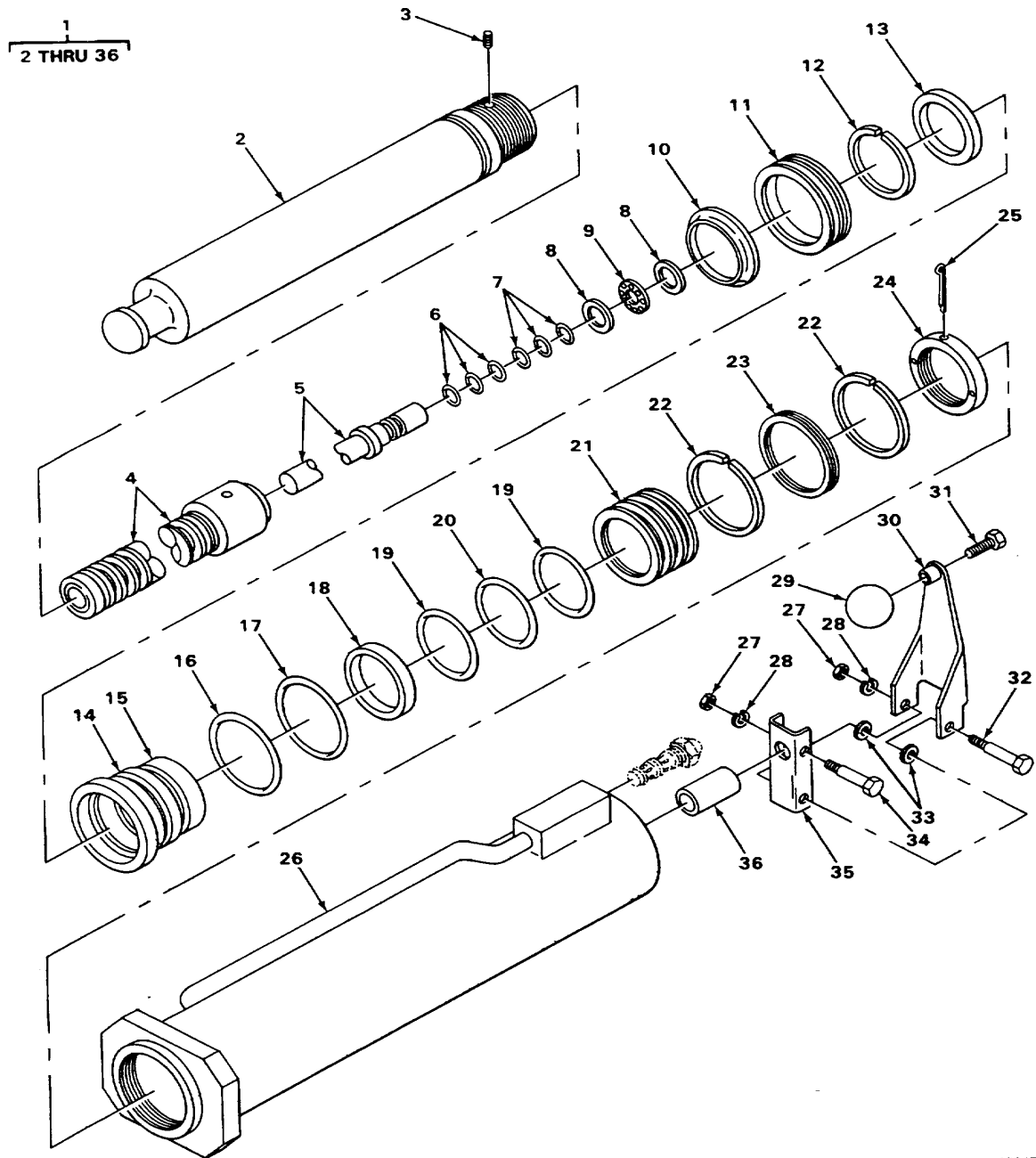

FIGURE 217. JACK CYLINDER ASSEMBLY.

TA239470

(1) ITEM NO	(2) SMR CODE	(3) CAGEC	(4) PART NUMBER	(5) DESCRIPTION AND USABLE ON CODES (UOC)	(6) QTY
GROUP 2407 HYDRAULIC CYLINDERS					
FIG. 217 JACK CYLINDER ASSEMBLY					
1	XBOFF	12361	6-372-001246	CYLINDER,JACK CUTTRIGGER	4
2	XBFZZ	12361	6-768-000350	ROD WELD	1
3	XDFZZ	12361	6-689-000142	PIN	2
4	XBFZZ	12361	6-099-000157	SCREW LOCKING	1
5	XBFZZ	12361	6-810-001447	SHAFT,SCREW	1
6	PFFZZ	02697	2-218N674-70	PACKING,PREFORMED PART OF KIT P/N 9	3
				-752-100162.....	
7	KFFZZ	12361	7-755-218609	PACKING, PREFORMED PART OF KIT P/N	3
				9-752-100162.....	
8	XDFZZ	27737	TWD-2435	RACE, BEARING	2
9	PAFZZ	6038C	NTA2435	RETAINER AND ROLLER	1
10	KFFZZ	93259	K4750	RING,ROD WIPER PART OF KIT P/N 9-	1
				752-100162.....	
11	XDFZZ	12361	6-372-000848	PLATE,HEAD.....	1
12	KFFZZ	12361	6-153-000228	RING,BACK-UP PART OF KIT P/N 9-752-	1
				100162	
13	KFFZZ	93259	37504750-625-B	SEAL,ROD PART OF KIT P/N 9-752-	1
				100162	
14	XBFZZ	12361	6-705-004561	HEAD	1
15	KFFZZ	12361	1-753-000271	RING,WEAR PART OF KIT P/N 9-752-	1
				100162	
16	KFFZZ	93255	8-433-N300-90	PACKING, PREFORMED PART OF KIT P/N	1
				9-752-100162.....	
17	KFFZZ	93259	2-433-N674-70	PACKING, PREFORMED PART OF KIT P/N	1
				9-752-100162.....	
18	XDFZZ	12361	6-910-000975	SPACER PISTON.....	1
19	KFFZZ	9325S	8-425-N300-90	PACKING, PREFORMED PART OF KIT P/N	2
				9-752-100162.....	
20	KFFZZ	93259	2-425-N674-70	PACKING, PREFORMED PART OF KIT P/N	1
				9-752-100162.....	
21	XDFZZ	12361	6-701-000096	PISTON.....	1
22	KFFZZ	12361	7-753-000120	RING,WEAR PART OF KIT P/N 9-752-	2
				100162	
23	KFFZZ	7290	112-43300-173-00 60-A	RING PART OF KIT P/N 9-752-100162	1
24	XBFZZ	12361	6-659-000082	NUT,ROD.....	1
25	PFFZZ	96906	NS24665-353	PIN,COTTER	1
26	XBFZZ	12361	6-372-001252	BARREL.....	1
27	PFFZZ	96906	MS51967-14	NUT,PLAIN,HEXAGON	2
28	PFFZZ	96906	MS35338-48	WASHER,LOCK	2
29	PFFZZ	80813	111	KNOB.....	1
30	XDFZZ	12361	6-511-000228	HANDLE,SCREW LOCK	1
31	PFFZZ	96906	MS90726-61	SCREW,CAP,HEXAGON H	1
32	PFFZZ	96906	MSS0728-120	SCREW,CAP,HEXAGON H	1
33	PFFZZ	96906	MS27183-18	WASHER,FLAT	2
34	PFFZZ	96906	MS90728-118	SCREW,CAP,HEXAGON H	1
35	XDFZZ	12361	6-548-000071	HUB	1
36	XDFZZ	12361	6-199-001141	BUSHING.....	1

END OF FIGURE

1
2 THRU 18

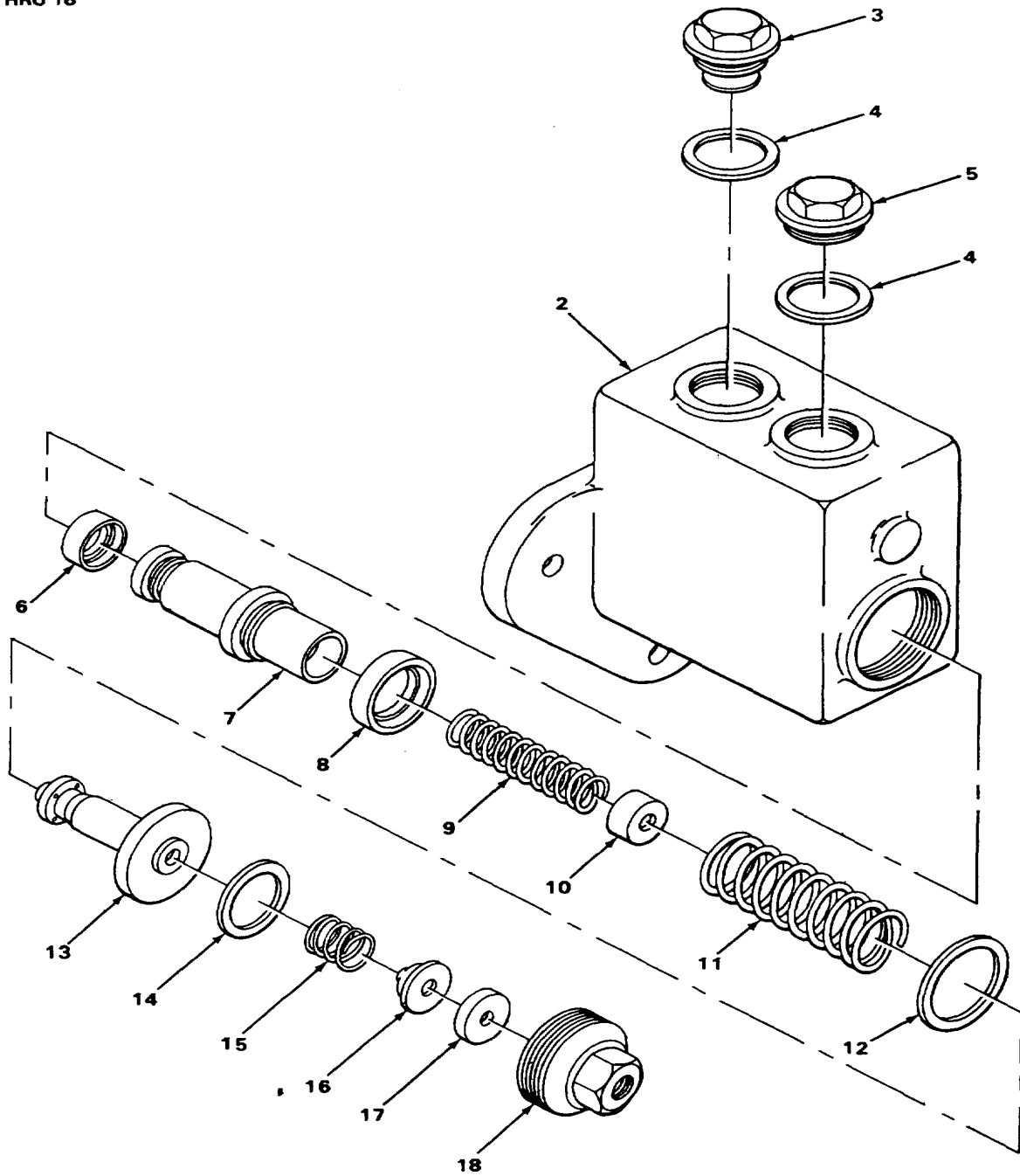

FIGURE 218. MASTER CYLINDER ASSEMBLY (SWING BRAKE).

TA239471

SECTION II

TM5-3810-300-34P

(1) ITEM NO	(2) SMR CODE	(3) CAGEC	(4) PART NUMBER	(5) DESCRIPTION AND USABLE ON CODES (UOC)	(6) QTY
GROUP 2407 HYDRAULIC CYLINDERS					
FIG. 218 MASTER CYLINDER ASSEMBLY (SWING BRAKE)					
1	XDOFF	92865	03-020-145(702A2)	CYLINDER,MASTER,HYD	1
2	XDFZZ	92865	30-100-126	BODY	1
3	PFFZZ	92865	28-030-002	CAP,FILLER OPENING	1
4	PFFZZ	92865	33-115-017	GASKET PART OF KIT P/N 02-001-005.....	2
5	PFFZZ	92865	30-030-028	PLUG,FILLER	1
6	KFFZZ	92865	32-620-014	CUP,SECONDARY PART OF KIT P/N 02-001-005.....	1
7	PFFZZ	92865	30-010-027	PISTON.....	1
8	KFFZZ	92865	32-620-013	CUP,SECONDARY PART OF KIT P/N 02-001-005.....	1
9	PFFZZ	92865	32-660-032	SPRING,HELICAL,COMP	1
10	KFFZZ	92865	30-620-017	CUP,PRIMARY PART OF KIT P/N 02-001-005.....	1
11	PFFZZ	92865	32-660-031	SPRING,HELICAL,COMP SECONDARY RETURN	1
12	KFFZZ	92865	33-115-015	GASKET PART OF KIT P/N 02-001-005.....	1
13	XDFZZ	92865	30-010-044	PISTON,PRIMARY	1
14	KFFZZ	92865	33-115-014	SEAL PART OF KIT P/N 02-001-005	1
* 15	PBFZZ	92865	102-27	SPRING,HELICAL,COMP PART OF KIT P/N 02-001-005.....	1
16	KFFZZ	92865	32-080-004	VALVE,CHECK PART OF KIT P/N 02-001-005.....	1
17	KFFZZ	92865	30-760-004	SEAT PART OF KIT P/N 02-001-005.....	1
18	XDFZZ	92865	30-030-024	PLUG,END.....	1

END OF FIGURE

218-1

1
2 THRU 10

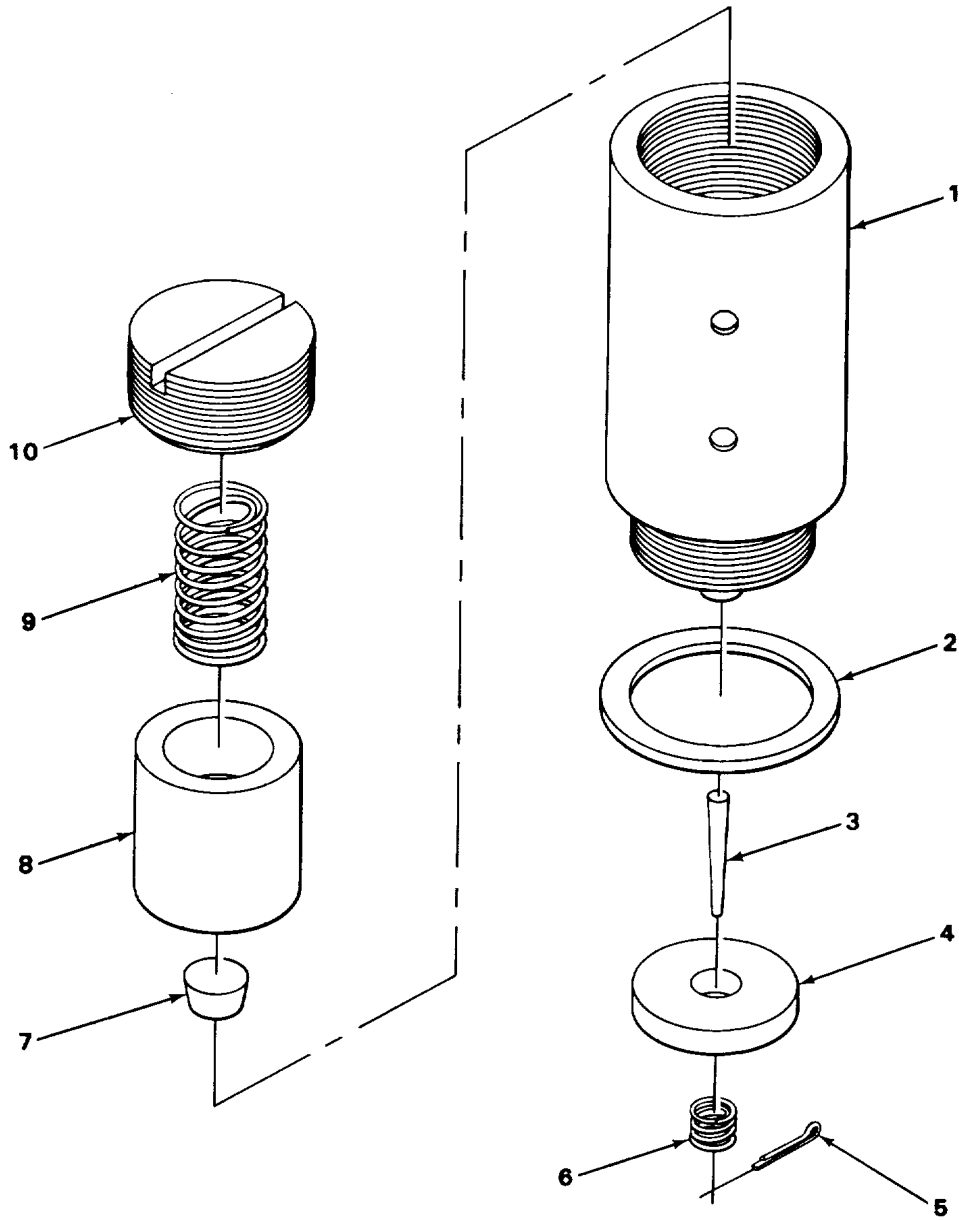

FIGURE 219. RELIEF VALVE ASSEMBLY.

SECTION II

TM5-3810-300-34P

(1) ITEM NO	(2) SMR CODE	(3) CAGEC	(4) PART NUMBER	(5) DESCRIPTION AND USABLE ON CODES (UOC)	(6) QTY
GROUP 2407 HYDRAULIC CYLINDERS					
FIG. 219 RELIEF VALVE ASSEMBLY					
1	PFFZZ	92865	20-080-006	VALVE,SAFETY RELIEF	1
2	KFFZZ	92865	33-115-018	GASKET PART OF KIT P/N 02-001-005.....	1
3	XAFZZ	92865	30-900-004	PIN,METERING	1
4	KFFZZ	92865	30-190-007	SEAL PART OF KIT P/N 02-001-005	1
5	KFFZZ	92865	32-690-002	PIN,COTTER PART OF KIT P/N 02-001- 005	1
6	KFFZZ	92865	32-660-047	SPRING PART OF KIT P/N 02-001-005	1
7	XAFZZ	92865	30-760-005	SEAT	1
* 8	PBFZZ	92965	100-9	PISTON,VALVE	1
9	XAFZZ	92865	32-660-046	SPRING	1
10	XAFZZ	92865	30-200-002	SCREW,ADJUSTING	1

END OF FIGURE

219-1

1
2 THRU 21

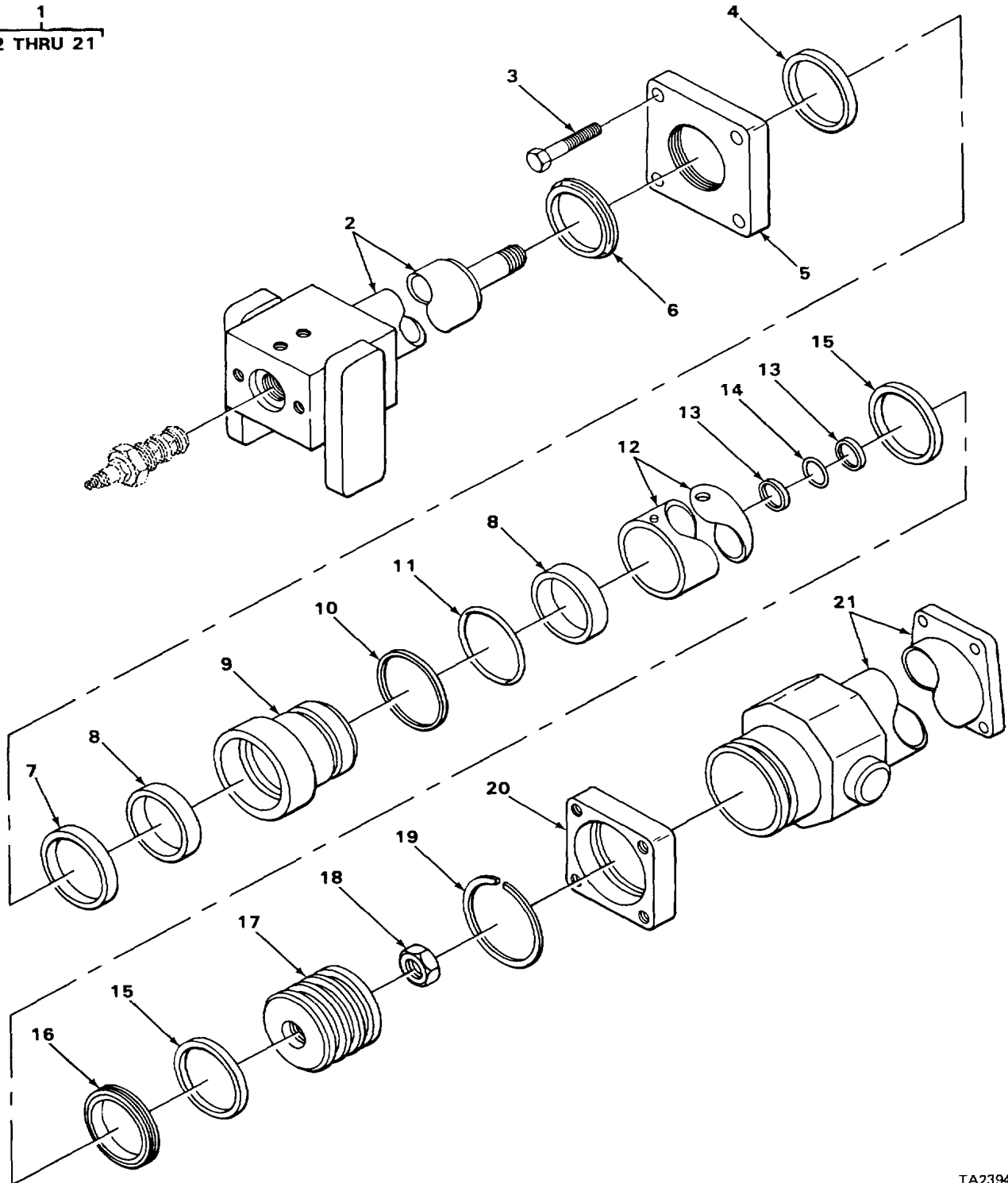

FIGURE 220. TELESCOPE CYLINDER ASSEMBLY

TA239473
TA239473

SECTION II

TM 5-3810-300-34P

(1)	(2)	(3)	(4)	(5)	(6)
ITEM	SMR		PART		
NO	CODE	CAGEC	NUMBER	DESCRIPTION AND USABLE ON CODES (UOC)	QTY

GROUP 2407 HYDRAULIC CYLINDERS

FIG. 220 TELESCOPE CYLINDER ASSEMBLY

1	XBOFF	12361	6-372-001273	CYLINDER, TELESCOPE	4
2	XDFZZ	12361	6-768-000826	ROD WELDMENT	1
3	PFFZZ	96906	MS90727-215	SCREW, CAP HEXAGONH	4
4	KFFZZ	12361	6-753-000144	RING, BACK-UP PART OF KIT P/N 9-752	1
				100202	
5	XDFZZ	12361	6-705-004017	PLATE	1
6	KFFZZ	81168	7587-4500	RING, ROD WIPER PART OF KIT P/N 9-	1
				752-100202	
7	KFFZZ	05262	001-255	SEAL, ROD PART OF KIT P/N 9-752-	1
				100202	
8	KFFZZ	12361	7-753-000149	RING, WEAR PART OF KIT P/N 9-752-	2
				100202	
9	XDFZZ	12361	6-705-004016	HEAD, BOOM ASSEMBLY	1
10	KFFZZ	12361	7-755-429609	RING, BACK-UP PART OF KIT P/N 9-752-	1
				100202	
11	KFFZZ	93259	2-429-N674-70	PACKING, PREFORMED PART OF KIT P/N	1
				9-752-100202	
12	XDFZZ	12361	6-910-002490	SPACER, ROD	1
13	KFFZZ	93259	8-325-N300-90	RING, BACK-UP PART OF KIT P/N 9-752-	2
				100202	
14	KFFZZ	93259	2-325-N674-70	PACKING, PREFORMED PART OF KIT P/N	1
				9-752-100202	
15	KFFZZ	12361	7-753-000416	RING, WEAR PART OF KIT P/N 9-752-	2
				100202	
16	KFFZZ	93259	124-42900-173-00	RING PART OF KIT P/N 9-752-100202	1
			60-A		
17	XDFZZ	12361	6-701-000127	PISTON	1
18	XDFZZ	08928	23TWAU2/2	NUT	1
19	XDFZZ	2361	6-753-000239	RING, LOCK	1
20	XDFZZ	12361	6-753-000240	RING, RETAINER	1
21	XDFZZ	12361	6-372-001207	BARREL	1

END OF FIGURE

220-1

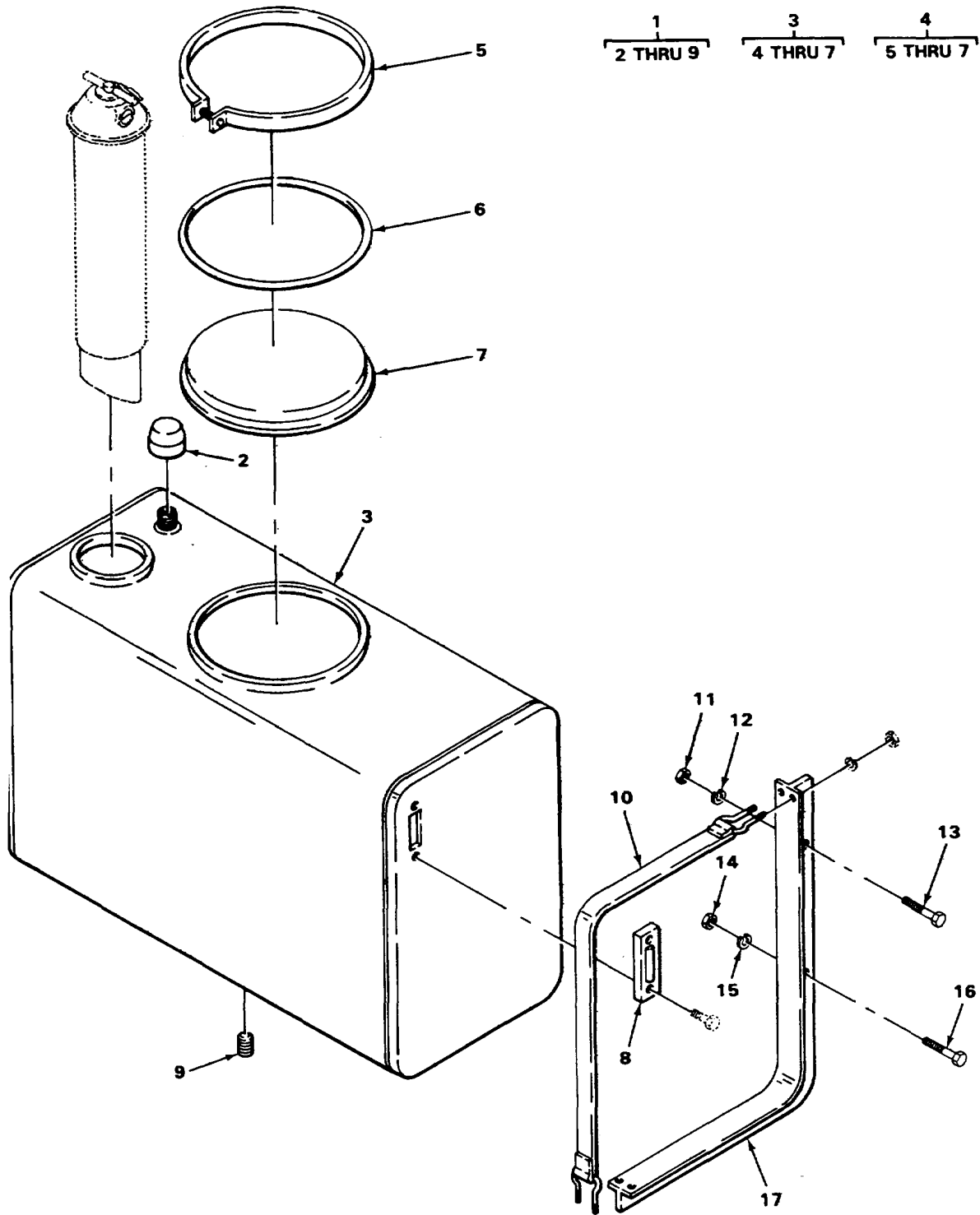

TA239474

FIGURE 221. HYDRAULIC RESERVOIR ASSEMBLY.

SECTION II

TM5-3810-300-34P

(1) ITEM NO	(2) SMR CODE	(3) FSCM	(4) PART NUMBER	(5) DESCRIPTION AND USABLE ON CODES (UOC)	(6) QTY
----------------	-----------------	-------------	--------------------	--	------------

GROUP 2408 LIQUID TANKS OR
RESERVOIRS

FIG. 221 HYDRAULIC RESERVOIR
ASSEMBLY

1	XDFFF	12361	6-880-000101	HYDRAULIC RESERVOIR ASSEMBLY.....	1
2	PFFZZ	90005	049910	AIR CLEANER,INTAKE	1
3	XDFFF	12361	6-880-000099	RESERVOIR,HYDRAULIC	1
4	XDFFF	18265	6147L220	COVER ASSEMBLY.....	1
5	PFFZZ	18265	P10-0789	CLAMP,RIM CLENCHING.....	1
6	PFFZZ	18265	P01-7336	PACKING,PREFORMED.....	1
7	XDFZZ	18265	P12-4533	COVER	1
8	PFFZZ	97576	550-5	INDICATOR,SIGHT,LIQ	1
9	PFFZZ	36540	4064031	PLUG,PIPE,MAGNETIC	1
10	XDFZZ	98440	3057-36	STRAP ASSEMBLY.....	2
11	PFFZZ	96906	MS51967-20	NUT,PLAIN,HEXAGON	4
12	PFFZZ	96906	MS35338-50	WASHER,LOCK	4
13	PFFZZ	96906	MS90725-162	SCREW,CAP,HEXAGON H	4
14	PFFZZ	96906	MS51967-14	NUT,PLAIN,HEXAGON	2
15	PFFZZ	96906	MS35338-48	WASHER,LOCK	2
16	PFFZZ	96906	MS90728-113	SCREW,CAP,HEXAGON H	2
17	XDFZZ	12361	7-184-000817	BRACKET,T BAR	2

END OF FIGURE

221-1

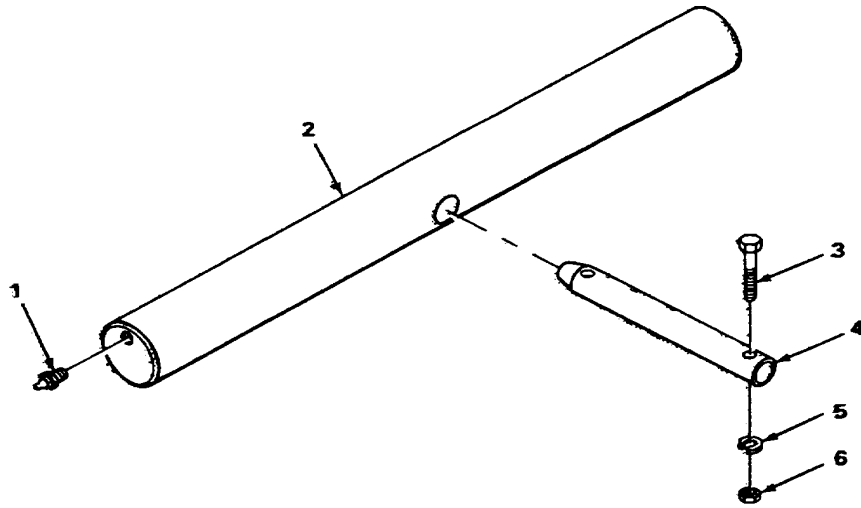

FIGURE 222. BOOM PIVOT SHAFT.

TA239475

SECTION II

TM5-3810-300-34P

(1)	(2)	(3)	(4)	(5)	(6)
ITEM	SMR		PART		
NO	CODE	FSCM	NUMBER	DESCRIPTION AND USABLE ON CODES (UOC)	QTY

GROUP 74 CRANES, SHOVELS, AND EARTH
MOVING EQUIPMENT COMPONENTS

GROUP 7411 CRANE DRAGLINE OR
CLAMSHELL ATTACHMENTS

FIG. 222 BOOM PIVOT SHAFT

1	PFOZZ	96906	MS15003-1	FITTING,LUBRICATON	2
2	XDFZZ	12361	6-810-001427	SHAFT,PIVOT	1
3	PFFZZ	96906	MS90728-66	SCREW,CAP,HEXAGON H	2
4	XDFZZ	12361	4-137-900115	SHAFT	1
5	PFFZZ	96906	MS35338-46	WASHER,LOCK	2
6	PFFZZ	96906	MS51967-8	NUT,PLAIN,HEXAGON	2

END OF FIGURE

222-1

1
2 THRU 7

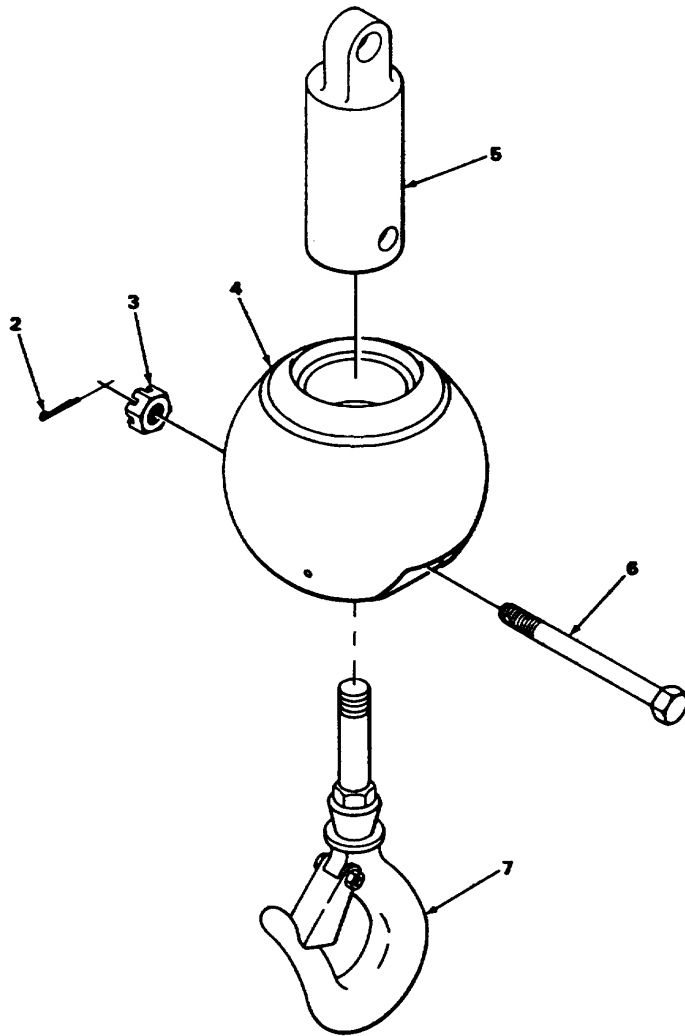

TA239476

FIGURE 223. HEADACHE BALL ASSEMBLY.

SECTION II

TM5-3810-300-34P

(1)	(2)	(3)	(4)	(5)	(6)
ITEM	SMR		PART		
NO	CODE	FSCM	NUMBER	DESCRIPTION AND USABLE ON CODES (UOC)	QTY

GROUP 7411 CRANE DRAGLINE OR
CLAMSHELL ATTACHMENTS
FIG. 223 HEADACHE BALL ASSEMBLY

1	XDOFF	12361	6-053-000020	HEADACHE BALL ASSY.....	1
2	PFFZZ	96906	MS24665-368	PIN,COTTER	1
3	PFFZZ	96906	MS35692-1424	NUT,PLAIN,SLOTTED,H.....	1
4	XDFZZ	12361	6-053-000019	BALL,HEADACHE	1
5	XDFZZ	12361	6-601-000089	LINK.....	1
6	XDFZZ	12361	6-009-000218	BOLT.....	1
7	XDFZZ	75535	322C-5 TON	HOOK,SWIVEL WITH SAFETY LATCH	1

END OF FIGURE

223-1

SECTION II

TM5-3810-300-34P

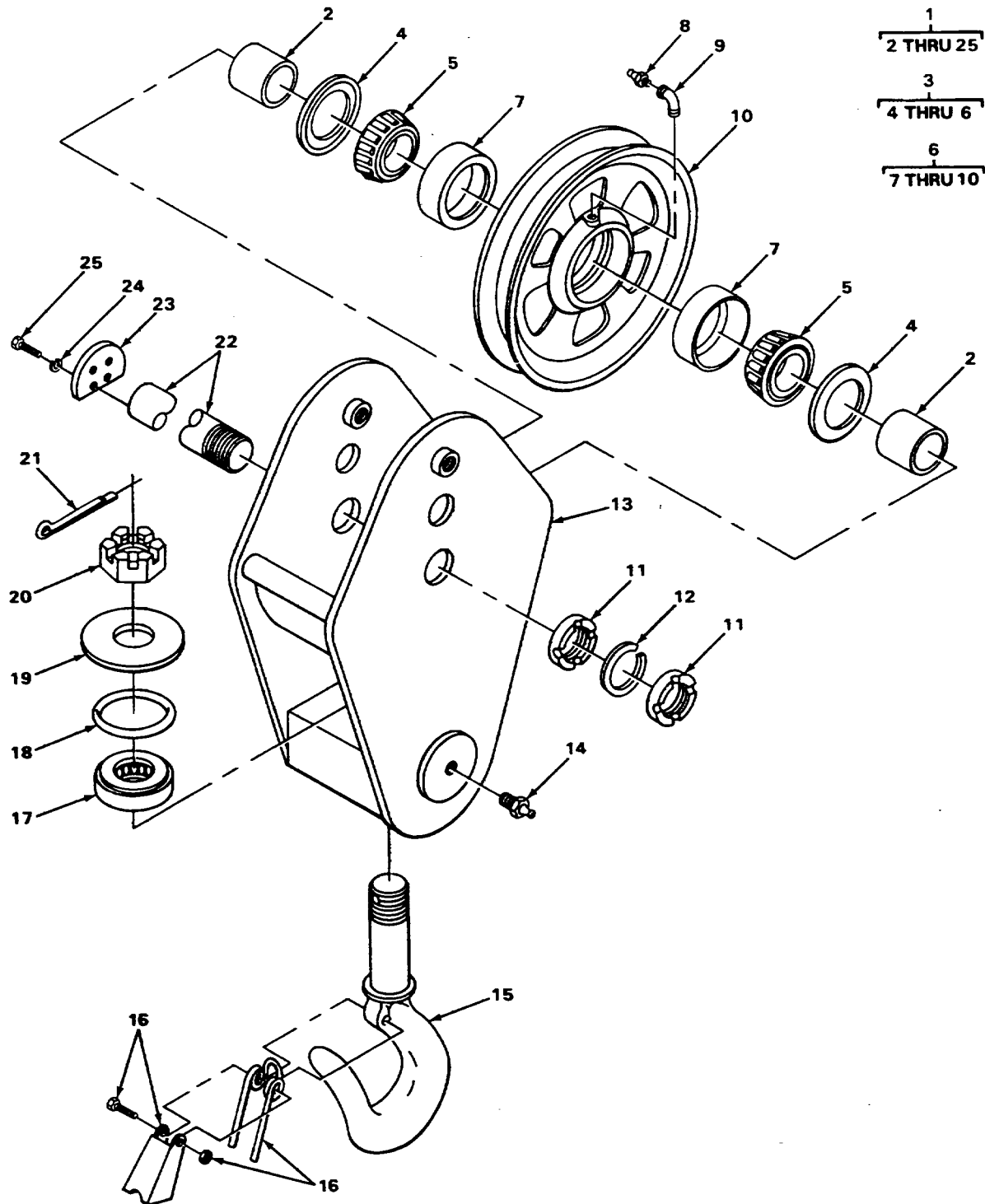

TA239477

FIGURE 224. PIVOT HOOK BLOCK ASSEMBLY.

SECTION II

TM5-3810-300-34P

(1)	(2)	(3)	(4)	(5)	(6)
ITEM	SMR		PART		
NO	CODE	FSCM	NUMBER	DESCRIPTION AND USABLE ON CODES (UOC)	QTY

GROUP 7411 CRANE DRAGLINE OR
CLAWSHELL ATTACHMENTS

FIG. 224 PIVOT HOOK BLOCK ASSEMBLY

1	XDOFF	12361	SK772214	PIVOT HOOK BLOCK	1
2	XDFZZ	12361	6-910-003283	SPACER	2
3	XDFFF	12361	6-718-000165	SHEAVE ASSEMBLY	4
4	XDFZZ	93393	QQ-P-416	CLOSURE,BEARING	2
5	PAFZZ	60038	JLM714149	CONE AND ROLLERS,TA.....	2
6	XBFFF	12361	6-718-000213	SHEAVE.....	1
7	PAFZZ	60038	JLM714110	CUP,TAPERED ROLLER.....	2
8	PFOZZ	96906	MS15003-4	FITTING,LUBRICATIO	1
9	XDFZZ	12361	7-444-010190	ELBOW	1
10	XDFZZ	12361	6-718-000160	SHEAVE LOWER BOOM NOSE	1
11	XOFZZ	60038	TAN15	NUT,LOCK.....	2
12	PFFZZ	60038	TW115	WASHER,KEY	1
13	XDFZZ	12361	6-086-000392	BLOCK,HOOK	1
14	PFOZZ	96906	MS15003-2	FITTING,LUBRICATION.....	3
15	XOFZZ	12361	6-539-000056	HOOK	1
16	XDOZZ	75535	5-4055	KIT,SAFETY LATCH.....	1
17	PFFZZ	60038	T301W	BEARING,ROLLER,THRU	1
18	XDFZZ	93259	2-433-N674-70	PACKING,PREFORMED.....	1
19	XDFZZ	12361	6-949-000068	PLATE,CIRCULAR STEE	1
20	XDFZZ	12361	7-660-580160	NUT,PLAIN,SLOTTED H.....	1
21	PFFZZ	96906	MS24665-97	PIN,COTTER	1
22	XDFZZ	12361	6-810-001158	SHAFT	1
23	XOFZZ	12361	4-137-9-00341	CAP,END	1
24	PFFZZ	96906	MS35338-46	WASHER,LOCK	4
25	PFFZZ	96906	MS18154-60	SCREW,CAP,HEXAGON H	4

END OF FIGURE

224-1

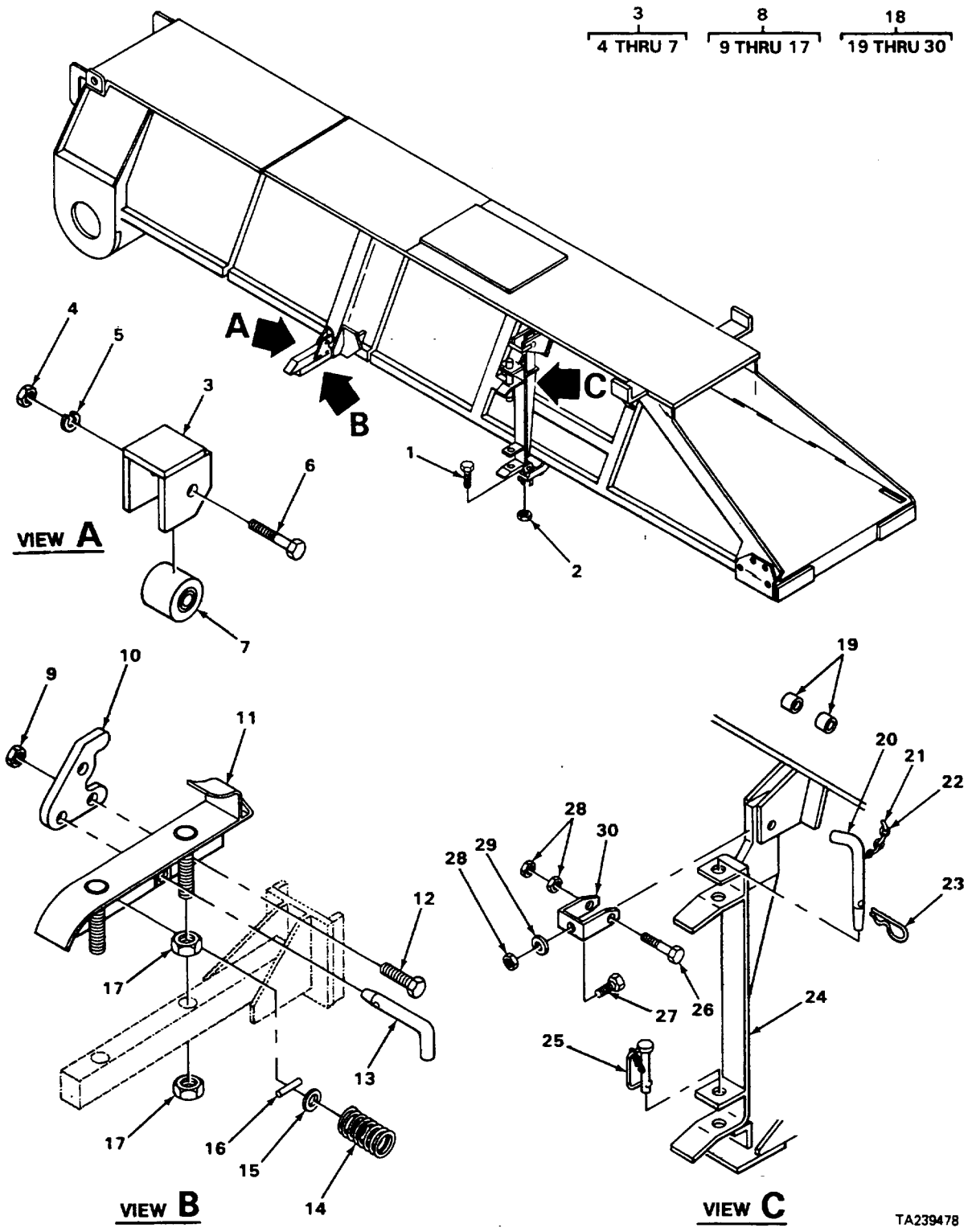

FIGURE 225. JIB BOOM SUPPORTS.

TA239478

SECTION II

TM5-3810-300-34PC01

(1) ITEM NO	(2) SMR CODE	(3) FSCM	(4) PART NUMBER	(5) DESCRIPTION AND USABLE ON CODES (UOC)	(6) QTY
----------------	-----------------	-------------	--------------------	--	------------

GROUP 7411 CRANE DRAGLINE OR
CLAMSHELL ATTACHMENTS

FIG. 225 JIB BOOM SUPPORTS

1	XDOZZ	12361	7-785-225603	SCREW,HEX	1
2	PFOZZ	96906	MS35691-57	NUT,PLAIN,HEXAGON	1
3	XDOZZ	12361	2-197-9-00087	ROLLER ASSEMBLY	2
4	PFOZZ	96906	MS51967-14	NUT,PLAIN,HEXAGON	1
5	PFOZZ	96906	MS35338-48	WASHER,LOCK	1
6	PFOZZ	96906	MS90728-116	SCREW,CAP,HEXAGON H	1
7	XDOZZ	11363	CYR-1 3/4	ROLLER,CAM YOKE.....	1
8	XDOZZ	12361	6-869-000240	JIB SUPPORTASSEMBL REAR	1
9	PFOZZ	96906	MS51922-33	NUT,SELF-LOCKING,HE	1
10	XDOZZ	12361	4-170-9-00292	PLATE,LATCH.....	1
11	XDOZZ	12361	6-300-000856	ANGLE,SUPPORT	1
12	PFCZZ	96906	MS90728-113	SCREW,CAP,HEXAGON H	1
13	XDOZZ	12361	4-170-9-00301	PIN,LOCK	1
14	PFOZZ	84830	LC067J9	SPRING,TURBINE	1
15	XDOZZ	12361	7-950-180151	WASHER,FLAT	1
16	PFOZZ	96906	MS16562-38	PIN,SPRING	1
17	PFOZZ	96906	MS51967-29	NUT,PLAIN,HEXAGON	4
*18	XOOZZ	12361	6-869-000239	JIB SUPPORT ASSEMBLY FRONT.....	1
19	XDOZZ	12361	6-200-121004	BUSHING.....	2
20	XBOZZ	12361	2-170-900063	PIN,LOCK	1
21	XDOZZ	12361	6-286-000054	CHAIN	2
22	XDOZZ	12361	6-601-000001	LINK,LOOP	3
23	XDOZZ	99037	180CP	PIN,CLIP	1
24	PFOZZ	12361	2-137-900093	FRONT JIB SUPPORT,C	1
25	XDOZZ	50620	345L	PIN,HITCH	1
26	PFOZZ	96906	MS90728-198	SCREW,CAP,HEXAGON H	1
27	XDOZZ	12361	7-785-225603	SCREW,HEX	1
28	PFOZZ	96906	MS51967-23	NUT,PLAIN,HEXAGON	3
29	PFOZZ	96906	MS27183-23	WASHER,FLAT	2
30	XDOZZ	12361	4-137-9-00515	CLEVIS	1

END OF FIGURE

225-1

1
2 THRU 7

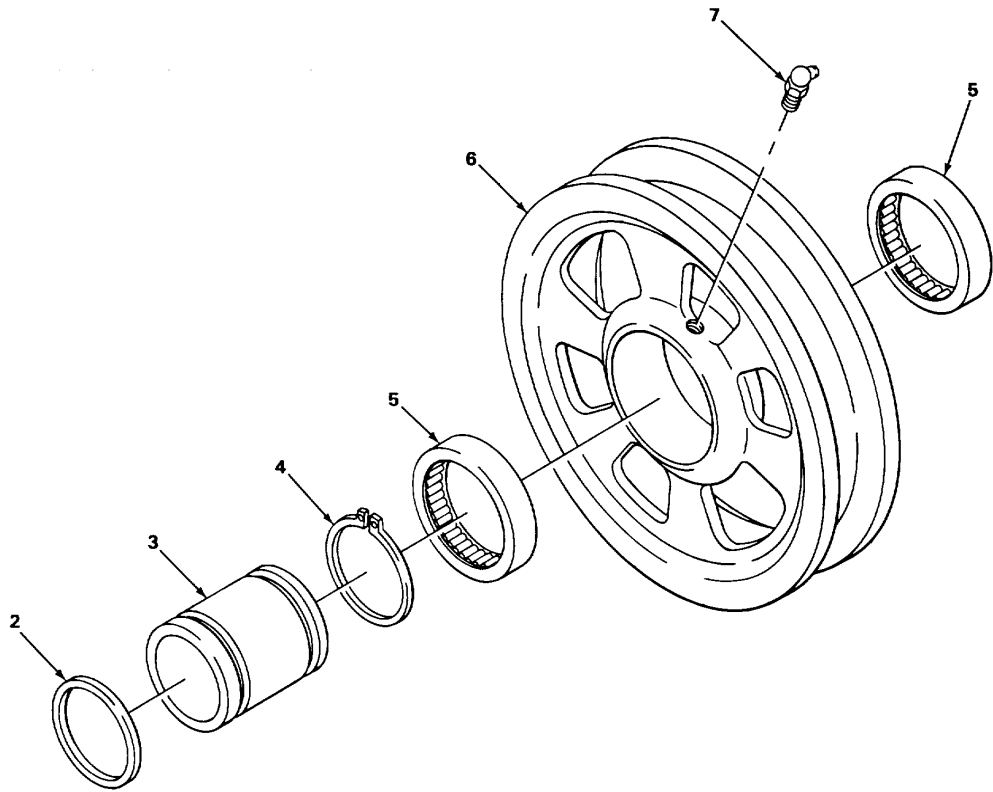

TA239479

FIGURE 226. SHEAVE WHEEL ASSEMBLY.

SECTION II

TM5-3810-300-34PC01

(1)	(2)	(3)	(4)	(5)	(6)
ITEM	SMR		PART		
NO	CODE	FSCM	NUMBER	DESCRIPTION AND USABLE ON CODES (UOC)	QTY

GROUP 7411 CRANE DRAGLINE OR
CLAMSHELL ATTACHMENTS

FIG. 226 SHEAVE WHEEL ASSEMBLY

*1	XDOZZ	12361	6-294-000554	SHEAVE WHEEL ASSEMB.....	1
2	XBOZZ	50380	JA-43268	WASHER	1
3	XDOZZ	50380	RA43268	RACE, BEARING, INNER.....	1
4	PFOZZ	96906	MS16624-250	RING, RETAINING	1
5	PFOZZ	60380	NB4012	BEARING, ROLLER, NEED	2
6	XDOZZ	12361	6-718-000078	SHEAVE.....	1
7	PFOZZ	96906	MS15003-4	FITTING, LUBRICATION.....	1

END OF FIGURE

226-1

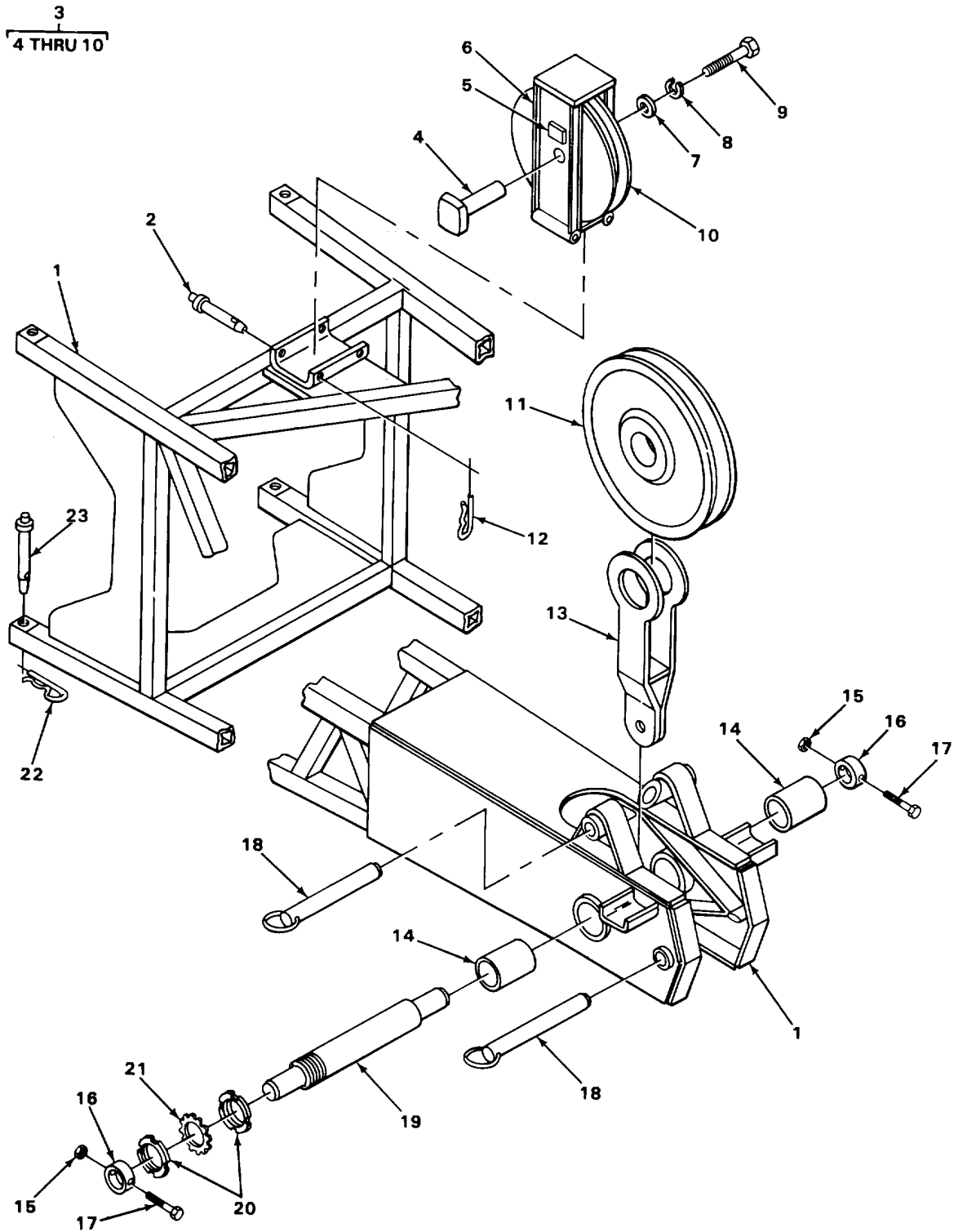

TA239480

FIGURE 227. JIB.

SECTION II

TM5-3810-300-34PC01

(1) ITEM NO	(2) SMR CODE	(3) FSCM	(4) PART NUMBER	(5) DESCRIPTION AND USABLE ON CODES (UOC)	(6) QTY
----------------	-----------------	-------------	--------------------	--	------------

GROUP 7411 CRANE DRAGLINE OR CLAMSHELL ATTACHMENTS

FIG. 227 JIB

1	PFOZZ	12361	6-164-000998	BOOM JIB,CRANE	1
2	XDOZZ	12361	7-689-000297	PIN,HITCH	2
3	XDOZZ	12361	6-772-000067	JIB CABLE ROLLER AS	1
4	XOOZZ	12361	6-810-001135	SHAFT	1
5	XDOZZ	12361	6-570-161614	KEYSTOCK	1
6	XDOZZ	12361	6-869-000169	SUPPORT,ROLLER	1
7	PFOZZ	12361	6-258-000077	WASHER,FLAT	1
8	PFOZZ	96906	MS35338-48	WASHER,LOCK	1
*9	PFFZZ	96906	MS90725-109	SCREW,CAP,HEXAGON H	1
10	XDOZZ	12361	6-718-000089	WHEEL,SHEAVE	1
11	XDOZZ	12361	6-718-000115	SHEAVE ASSEMBLY	1
12	XDOZZ	99037	180CP	PIN,CLIP	2
13	XDOZZ	12361	2-137-9-00060	LINK	1
14	XDOZZ	12361	6-910-001858	SPACER	2
15	PFOZZ	96906	MS51922-9	NUT,SELF-LOCKING,HE	2
16	XDOZZ	12361	6-324-000041	COLLAR	2
17	PFOZZ	96906	MS90728-45	BOLT,MACHINE	2
18	XBOZZ	12361	7-689-000052	PIN,LOCK HAIR	2
19	XBOZZ	12361	6-810-001209	SHAFT,WELDMENT	1
20	XDOZZ	60038	TAN15	NUT,LOCK	2
21	PFOZZ	60038	TW115	WASHER,KEY	1
22	XDOZZ	99037	316CP	PIN,CLIP	4
23	XBOZZ	12361	2-170-900043	PIN	4

END OF FIGURE

227-1

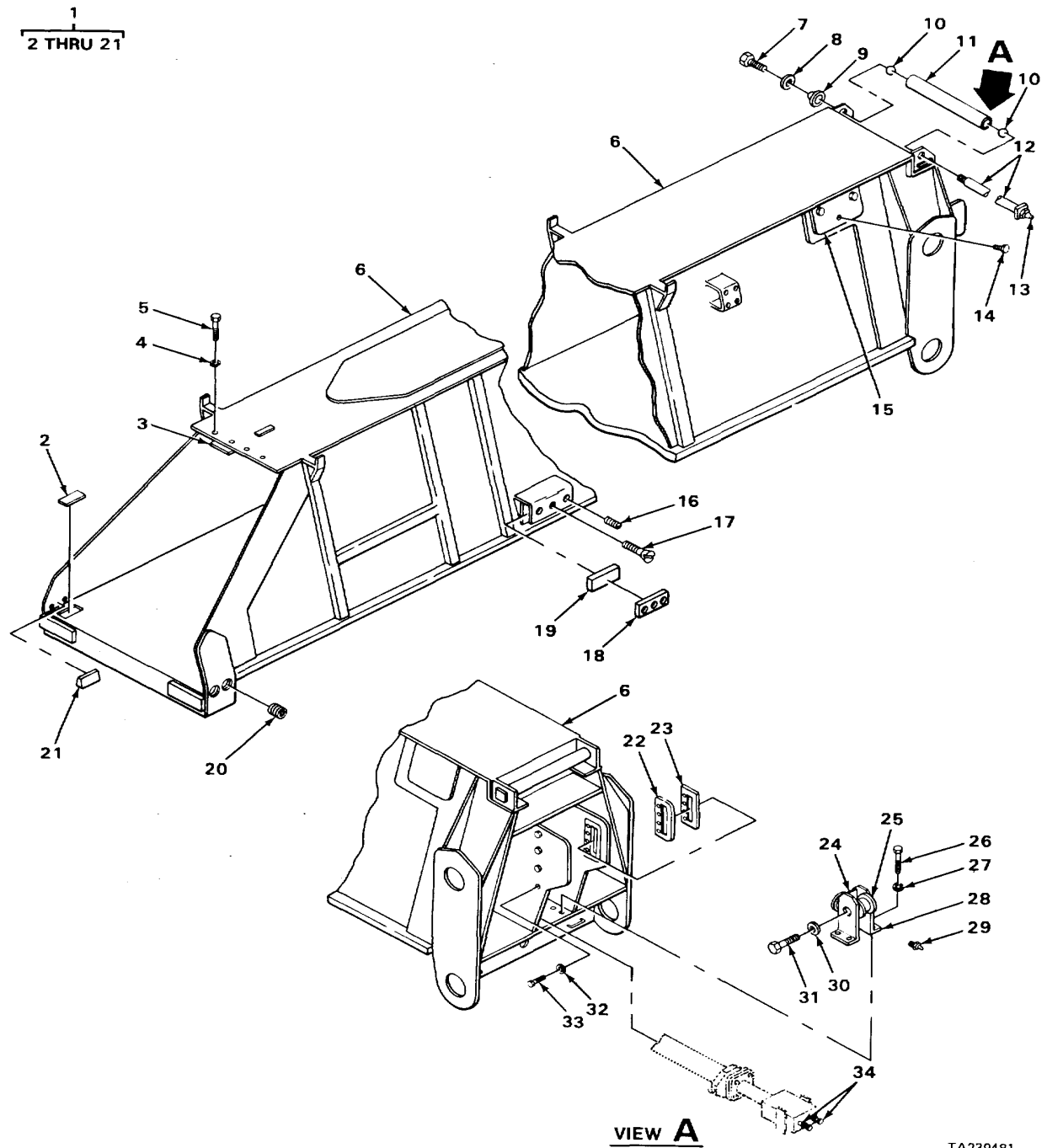

TA239481

FIGURE 228. BASE SECTION TRAPEZOIDAL BOOM ASSEMBLY.

SECTION II

TM5-3810-300-34PC01

(1) ITEM NO	(2) SMR CODE	(3) FSCM	(4) PART NUMBER	(5) DESCRIPTION AND USABLE ON CODES (UOC)	(6) QTY
----------------	-----------------	-------------	--------------------	--	------------

GROUP 7411 CRANE DRAGLINE OR
CLAMSHELL ATTACHMENTS

FIG. 228 BASE SECTION TRAPEZOIDAL
BOOM ASSEMBLY

1	XDFHH	12361	2-130-9-00083	BASE SECTION TRAPEZOIDAL BOOM	1
				ASSEMBLY	
2	XDHZZ	12361	6-730-000011	GUIDE	2
3	XDHZZ	12361	6-184-000516	RETAINER, GUIDE	2
4	PFHZZ	96906	MS35338-48	WASHER, LOCK	4
*5	PFFZZ	96906	MS90725-109	SCREW, CAP, HEXAGON H	4
6	XBHZZ	12361	2-130-900084	BASE SECTION	1
7	PFHZZ	96906	MS90728-107	SCREW, CAP, HEXAGON H	1
8	XDHZZ	12361	6-949-000159	WASHER	1
9	XDHZZ	12361	4-162-9-00033	CAP, END	1
10	PFHZZ	08654	LJ1 1/2Z	BEARING, BALL, ANNULA	2
11	XDHZZ	12361	4-137-9-00111	DRUM	1
12	XBHZZ	12361	2-137-900018	SHAFT	1
13	PFOZZ	96906	MS15003-2	FITTING, LUBRICATION	1
14	XDHZZ	12361	7-790-141053	SCREW	6
15	XDHZZ	12361	6-258-000316	COVER	2
16	PFHZZ	12361	7-785-221874	SETSCREW	2
17	PFHZZ	96906	MS35190-304	SCREW, MACHINE	2
18	XDHZZ	12361	4-175-9-00099	PLATE, BACK-UP	2
19	XDHZZ	12361	4-175-900265	PAD, WEAR	2
20	PFHZZ	12361	7-785-263273	SCREW, SELF-LOCKING	4
21	XDHZZ	12361	6-671-000109	PAD, WEAR	2
22	XDFZZ	12361	6-705-006427	PLATE, MOUNTING	2
23	XDFZZ	12361	4-130-9-00265	PLATE, RETAINER	2
24	PFFZZ	12361	6-718-000018	WHEEL, HOSE	1
25	XBHZZ	12361	2-137-200020	SHAFT	1
26	PFFZZ	96906	MS90725-6	SCREW, CAP, HEXAGON H	4
27	PFFZZ	96906	MS35338-44	WASHER, LOCK	4
28	XDFZZ	12361	2-137-2-00021	BRACKET	1
29	PFOZZ	96906	MS15003-2	FITTING, LUBRICATION	1
30	XDFZZ	12361	7-950-160261	WASHER, FLAT	1
31	PFFZZ	96906	MS90725-55	SCREW, CAP, HEXAGON H	1
32	XDFZZ	12361	7-949-000238	WASHER	24
33	XDFZZ	12361	7-118-261650	BOLT, HEX HEAD	24
34	XDFZZ	30327	60TA0808	ADAPTER, SWIVEL	2

END OF FIGURE

228-1

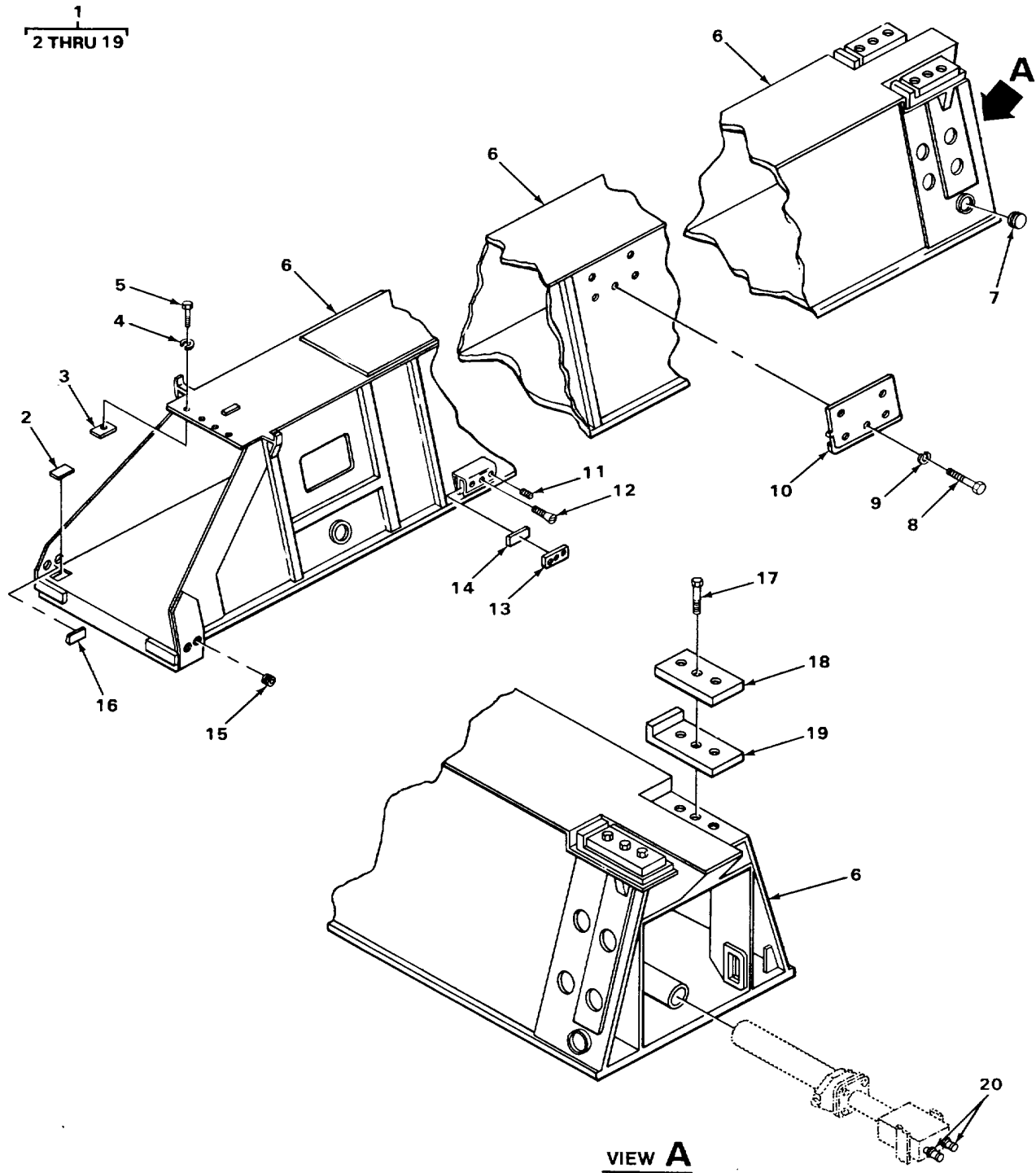

FIGURE 229. INNER MID SECTION TRAPEZOIDAL BOOM ASSEMBLY

SECTION II

TM5-3810-300-34PC01

(1)	(2)	(3)	(4)	(5)	(6)
ITEM	SMR		PART		
NO	CODE	FSCM	NUMBER	DESCRIPTION AND USABLE ON CODES (UOC)	QTY

GROUP 7411 CRANE DRAGLINE OR
CLAMSHELL ATTACHMENTS

FIG. 229 INNER MID SECTION
TRAPEZOIDAL BOOM ASSEMBLY

1	XDHZZ	12361	6-164-000617	INNER MID SECTION TRAPEZOIDAL BOOM	1
				ASSEMBLY	
2	XDHZZ	12361	6-730-000011	GUIDE	2
3	XDHZZ	12361	6-184-000516	RETAINER, GUIDE	2
4	PFHZZ	96906	MS35338-48	WASHER, LOCK	4
*5	PFHZZ	96906	MS90725-109	SCREW, CAP, HEXAGON H	4
6	XDHZZ	12361	6-164-000618	INNER MID SECTION	1
7	XDHZZ	12361	6-671-000077	PAD, WEAR, SIDE	2
*8	PFHZZ	96906	MS90725-3	SCREW, CAP, HEXAGON H	10
9	PFHZZ	96906	MS35338-44	WASHER, LOCK	10
10	XDHZZ	12361	6-705-004278	PLATE, COVER	2
11	PFHZZ	12361	7-785-221874	SETSCREW	2
12	PFHZZ	96906	MS535190-304	SCREW, MACHINE	2
13	XDHZZ	12361	4-175-9-00099	PLATE, BACK-UP	2
14	XDHZZ	12361	4-175-9-00265	PAD, WEAR	2
15	PFHZZ	12361	7-785-263273	SCREW, SELF-LOCKING	4
16	XDHZZ	12361	6-671-000109	PAD, WEAR	2
17	XDHZZ	12361	7-118-160850	BOLT, HEX HEAD	6
18	XDHZZ	12361	6-671-000087	PAD, WEAR	2
19	XDHZZ	12361	6-531-000010	HOLDER, PAD	2
20	XDFZZ	30327	60SA0808	ADAPTER, SWIVEL	2

END OF FIGURE

229-1

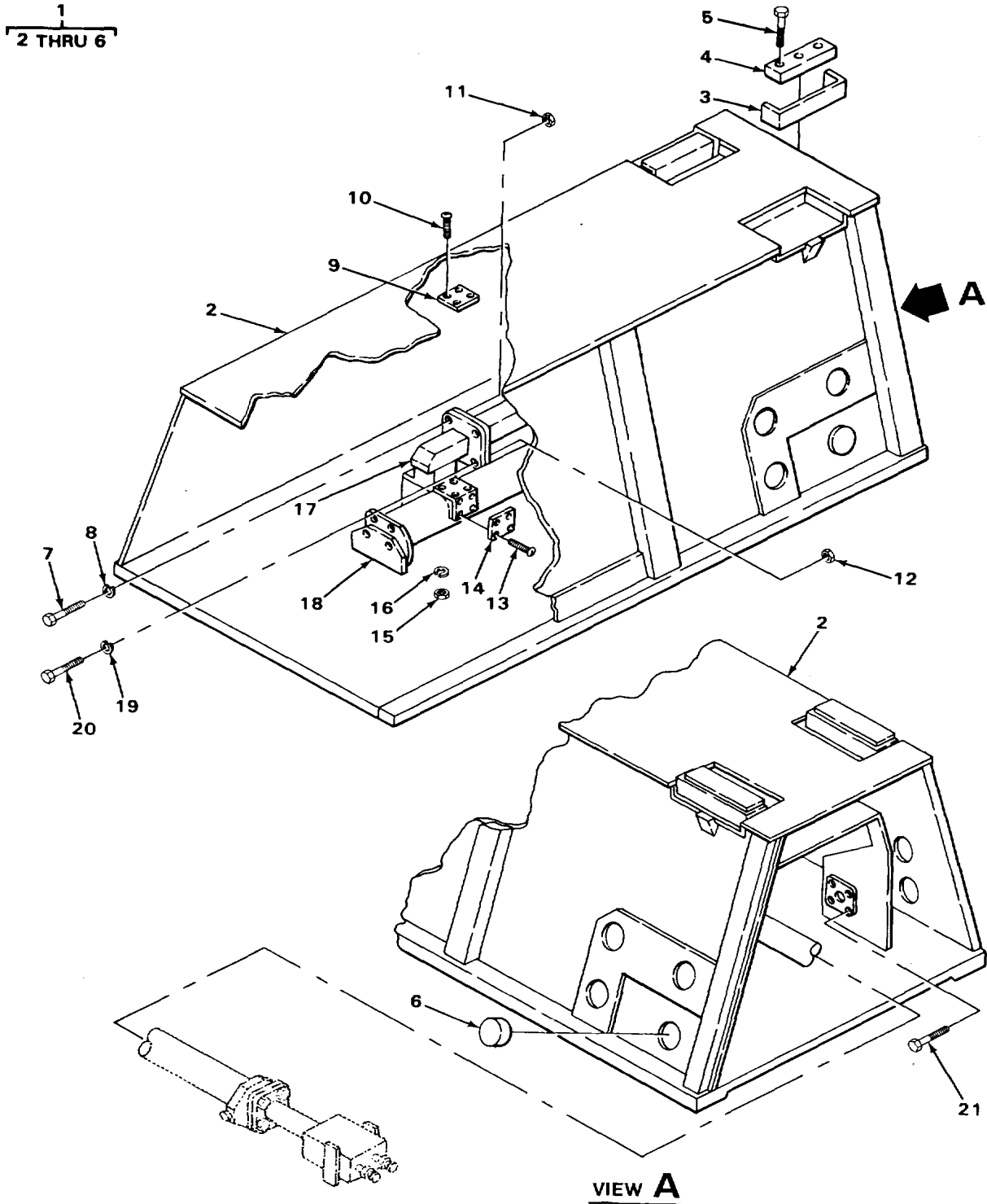

TA239483

FIGURE 230. FLY SECTION TRAPEZOIDAL BOOM ASSEMBLY

SECTION II

TM5-3810-300-34P

(1) ITEM NO	(2) SMR CODE	(3) FSCM	(4) PART NUMBER	(5) DESCRIPTION AND USABLE ON CODES (UOC)	(6) QTY
GROUP 7411 CRANE DRAGLINE OR CLAMSHELL ATTACHMENTS					
FIG. 230 FLY SECTION TRAPEZOIDAL BOOM ASSEMBLY					
1	XDFHH	12361	6-146-000619	FLY SECTION TRAPEZOIDAL BOOM ASSEMBLY.....	1
2	XDHZZ	12361	6-164-000620	FLY SECTION	1
3	XDHZZ	12361	6-531-000010	HOLDER.PAD.....	2
4	XDHZZ	12361	6-671-000087	PAD,WEAR.....	2
5	XDHZZ	12361	7-118-160850	BOLT,HEX HEAD	6
6	XDHZZ	12361	6-671-000077	PAD,WEAR,SIDE	2
7	XDFZZ	12361	7-118-222050	BOLT,HEX HEAD 2	2
8	PFFZZ	96906	MS35338-51	WASHER,LOCK	2
9	XDFZZ	12361	6-671-000081	PAD,WEAR.....	1
10	PFFZZ	96906	MS35190-320	SCREW,MACHINE	4
11	PFFZZ	12361	7-660-220008	NUT,PLAIN,HEXAGON	2
12	XDFZZ	12361	7-660-200008	NUT,HEX	4
13	PFFZZ	96906	MS35190-289	SCREW,MACHINE	8
14	XDFZZ	12361	6-671-000080	PAD,WEAR.....	2
15	PFFZZ	96906	MS35649-2382	NUT,PLAIN HEXAGON	4
16	PFFZZ	96906	MS35338-46	WASHER,LOCK	4
17	XDFZZ	12361	6-869-000189	SUPPORT CYLINDER	1
18	XDFZZ	12361	6-869-000254	PLATE ,CYLINDER SUPP.....	1
19	PFFZZ	96906	MS35338-50	WASHER,LOCK	4
20	XDFZZ	12361	7-118-202050	BOLT,HEX HEAD	4
21	XDFZZ	12361	7-118-261250	BOLT,HEX HEAD	8

END OF FIGURE

230-1

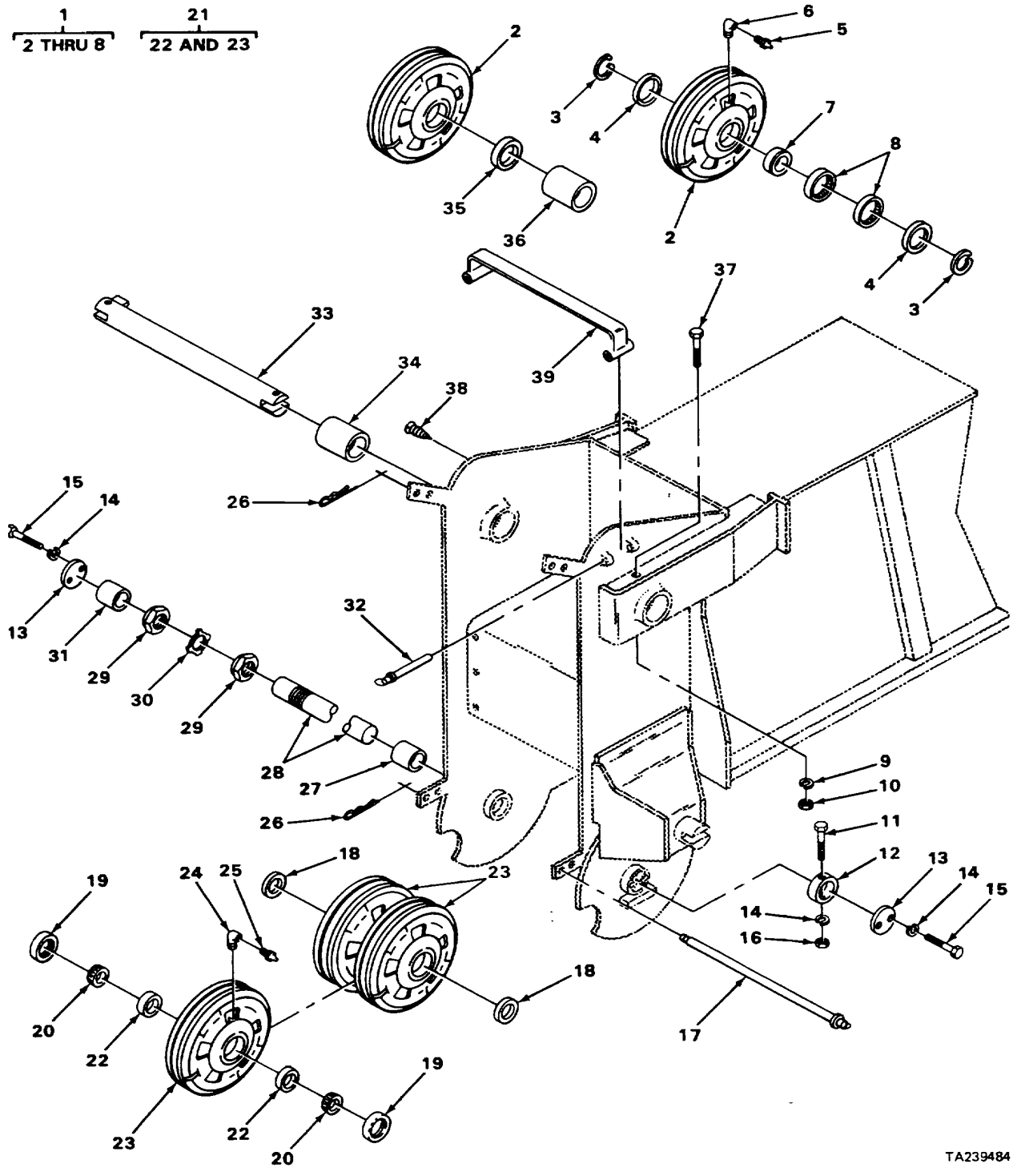

TA239484

FIGURE 231. FLY SECTION.

SECTION II

TM5-3810-300-34PC01

(1) ITEM NO	(2) SMR CODE	(3) CAGEC	(4) PART NUMBER	(5) DESCRIPTION AND USABLE ON CODES (UOC)	(6) QTY
GROUP 7411 CRANE DRAGLINE OR CLAMSHELL ATTACHMENTS					
FIG. 231 FLY SECTION					
* 1	XDOZZ	12361	6-718-000098	SHEAVE WHEEL.....	2
2	XDOZZ	12361	6-718-000099	SHEAVE.....	2
3	PFOZZ	79136	5100-550	RING,RETAINING	2
4	XDOZZ	60380	JA-45253	WASHER	2
5	XDOZZ	12361	7-440-000000	FITTING,LUBRICATION	1
6	XDOZZ	12361	7-444-010190	ELBOW	1
7	XDOZZ	60380	G-3140-B	RACE,INNER.....	1
3	PFOZZ	60380	B8812	BEARING,ROLLER,NEED	2
9	PFOZZ	96906	MS35333-51	WASHER,LOCK	2
10	PFOZZ	96906	MS51967-23	NUT,PLAIN,HEXAGON	2
11	PFOZZ	96906	MS90728-77	SCREW,CAP,HEXAGON H	1
12	XDOZZ	12361	SK771964	COLLAR.....	1
13	XDOZZ	12361	SK771963	CAP,END	2
14	PFOZZ	96906	MS35338-46	WASHER,LOCK	5
15	PFOZZ	96906	MS18154-60	SCREW,CAP,HEXAGON H	4
16	PFOZZ	96906	MS51967-8	NUT,PLAIN,HEXAGON	1
17	XBOZZ	12361	7-689-000051	PIN,HAIR	2
18	XDOZZ	12361	6-910-001447	SPACER	2
19	XDOZZ	93393	QQ-P-416	CLOSURE,BEARING	2
20	PAOZZ	60038	JLM714149	CONE AND ROLLERS,TA.....	2
*21	XBOZZ	12361	6-718-000150	SHEAVE,WHEEL.....	1
22	PAOZZ	60038	JLM714110	CUP,TAPERED ROLLER	2
23	XDOZZ	12361	6-718-000113	SHEAVE.....	3
24	XDOZZ	12361	7-444-010190	ELBOW	1
25	PFOZZ	96906	MS15003-4	FITTING,LUBRICATION	1
26	XDOZZ	99037	180CP	PIN,CLIP	2
27	XDOZZ	12361	SK771971	SPACER	1
28	XDOZZ	12361	SK771965	SHAFT	1
29	XOOZZ	60038	TAN15	NUT,LOCK.....	2
30	PFOZZ	60038	TW115	WASHER,KEY	1
31	XDOZZ	12361	SK771962	SPACER	1
32	XDOZZ	09094	ECO-3/8-42 5/8-8	PIN	2
33	XBOZZ	12361	6-810-001338	SHAFT	1
34	XDOZZ	12361	6-199-000787	BUSHING.....	4
35	XDOZZ	12361	6-910-003388	SPACER	1
36	XDOZZ	12361	6-910-003391	SPACER	1
37	PFOZZ	12361	7-115-225650	SCREW,CAP,HEXAGON H	2
38	XDOZZ	12361	AN504-6-4	SCREW,SELF-TAPPING	2
39	XDOZZ	12361	2-137-9-00086	RETAINER BRACKET.....	1

END OF FIGURE

231-1

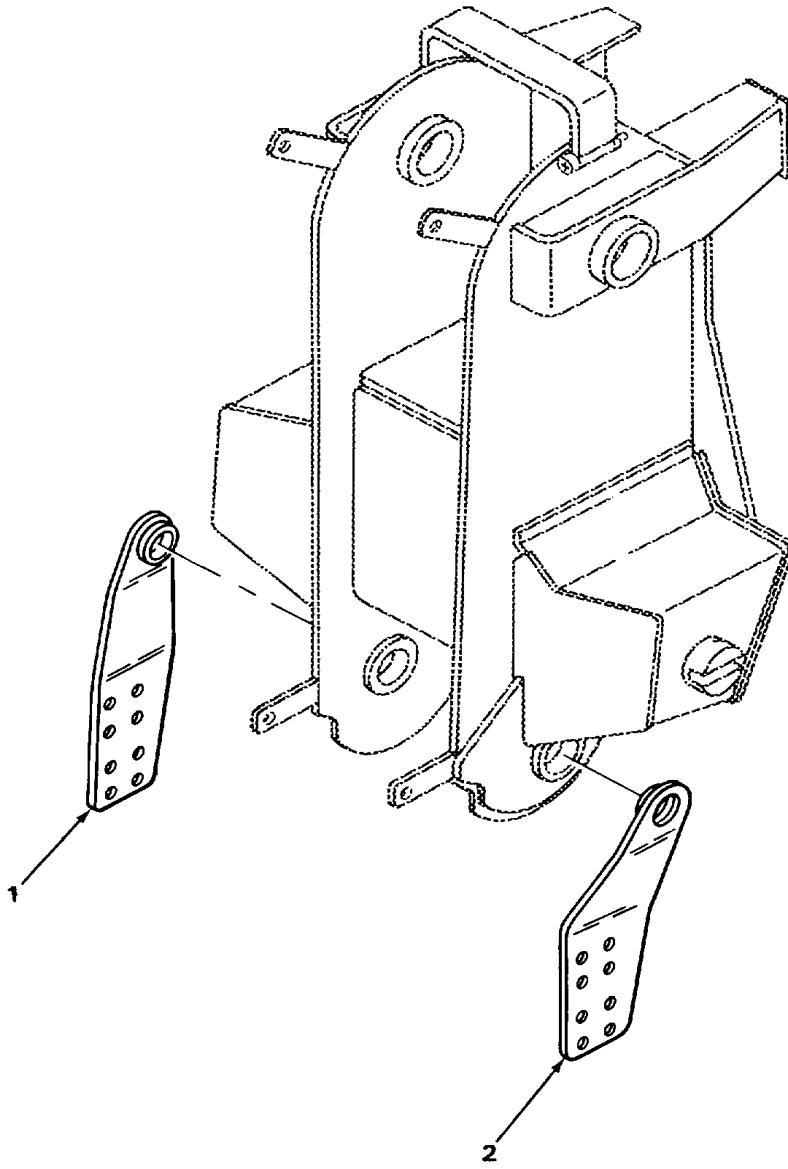

TA239485

FIGURE 232. PILE DRIVER SUPPORTS.

SECTION II

TM5-3810-300-34P

(1) ITEM NO	(2) SMR CODE	(3) FSCM	(4) PART NUMBER	(5) DESCRIPTION AND USABLE ON CODES (UOC)	(6) QTY
				GROUP 7413 PILE DRIVE ATTACHMENT	
				FIG. 232 PILE DRIVER SUPPORTS	
1	XDFZZ	12361	SK771970	SUPPORT,PILE DRIVER RIGHT HAND.....	1
2	XDFZZ	12361	SK771S68	SUPPORT,PILE DRIVER LEFT HAND	1

END OF FIGURE

232-1

1
2 THRU 20

5
6

10
11

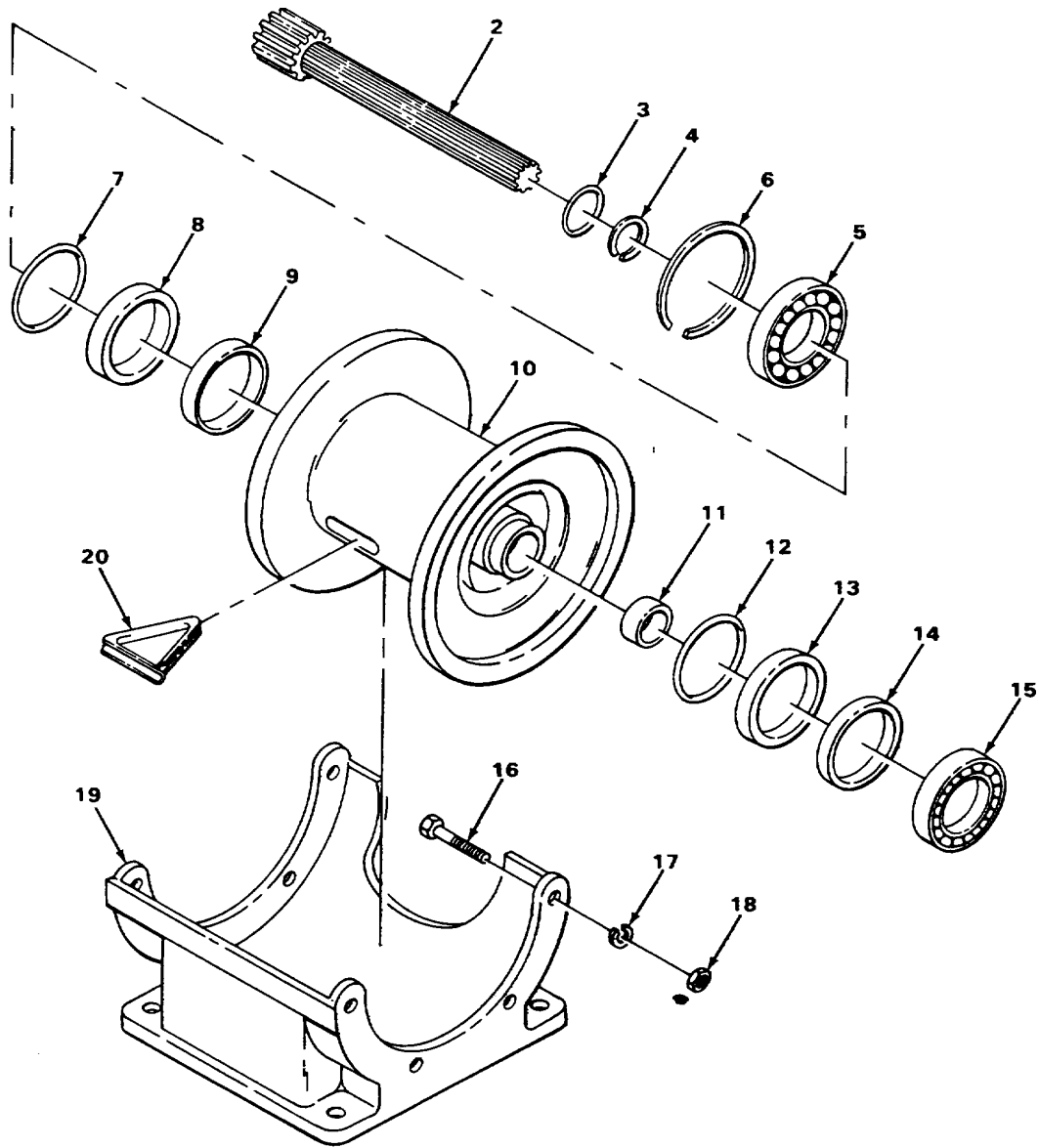

TA239486

FIGURE 233. DRUM AND HOIST BASE ASSEMBLY.

SECTION II

TM5-3810-300-34PC01

(1) ITEM NO	(2) SMR CODE	(3) CAGEC	(4) PART NUMBER	(5) DESCRIPTION AND USABLE ON CODES (UOC)	(6) QTY
GROUP 7417 HOISTS					
FIG. 233 DRUM AND HOIST BASE ASSEMBLY					
1	XDFFF	12361	SKA771933	DRUM AND HOIST BASE ASSEMBLY.....	2
2	XDFZZ	36581	52551	SHAFT,SUN GEAR	1
3	XDFZZ	36581	A11118	RING,SEAL.....	1
4	PFFZZ	36581	51007	RING,RETAINING	1
5	XDFZZ	36581	51013	BEARING,BALL,ANNULA	1
6	PFFZZ	36581	R105	RING,RETAINING	1
7	XDFZZ	36581	50327	PACKING,PREFORMED	1
8	PFFZZ	36531	A11007	RETAINER,PACKING.....	1
9	PFFZZ	36581	51011	SEAL,PLAIN ENCASED	1
10	XDFFF	36581	52555	DRUM	1
11	XDFZZ	36581	50275	BEARING,SLEEVE.....	1
*12	PFFZZ	02697	2-244N674-70	PACKING,PREFORMED.....	1
13	PFFZZ	12361	W14	RETAINER,PACKING.....	1
14	PFFZZ	36581	51009	SEAL,PLAIN.....	1
15	XDFZZ	36581	51010	BEARING,BALL,ANNULA	1
16	PFFZZ	36581	A11041	SCREW,SHOULDER	8
17	PFFZZ	36581	W14	WASHER,LOCK	8
18	PFFZZ	36581	50099	NUT,PLAIN,HEXAGON	8
19	XDFZZ	36581	011106X-13	BASE.....	1
20	XDFZZ	36581	9-974-100838	HONDU.....	1

END OF FIGURE

233-1

3
4 THRU 11

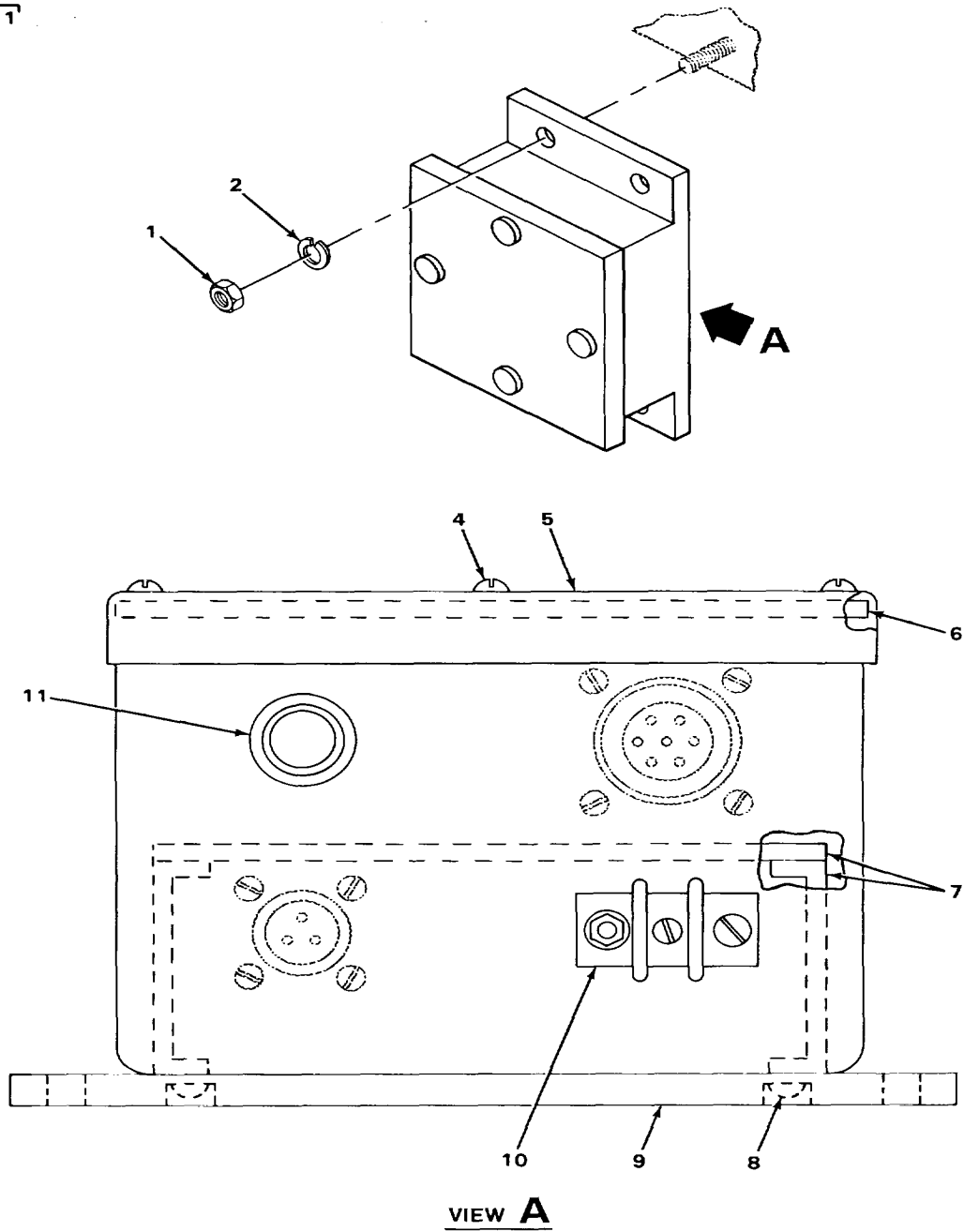

TA239487

FIGURE 234. DRIVER ASSEMBLY.

SECTION II

TM5-3810-300-34P

(1) ITEM NO	(2) SMR CODE	(3) FSCM	(4) PART NUMBER	(5) DESCRIPTION AND USABLE ON CODES (UOC)	(6) QTY
GROUP 7417 HOISTS					
FIG. 234 DRIVER ASSEMBLY					
1	PFOZZ	96906	MS51967-2	NUT,PLAIN,HEXAGON	8
2	PFOZZ	96906	MS35338-44	WASHER,LOCK	8
3	XDOFF	54220	HDR330002	DRIVER ASSEMBLY	2
4	XDFZZ	54220	ZSP10-1003-3	SCREW	4
5	XDFZZ	54220	10012	COVER ASSEMBLY	1
6	XDFZZ	54220	10013	SEAL,COVER	1
7	XDFZZ	54220	10016-501	ELECTRICAL ASSEMBLY.....	1
8	PFFZZ	96906	MS3520-47	SCREW,MACHINE	4
9	XDFZZ	54220	10017	PLATE,BASE	1
10	XDFZZ	54220	10018-501	TERMINAL BLOCK ASSE.	1
11	XDFZZ	54220	324-004A	FUSE ASSEMBLY	1

END OF FIGURE

234-1

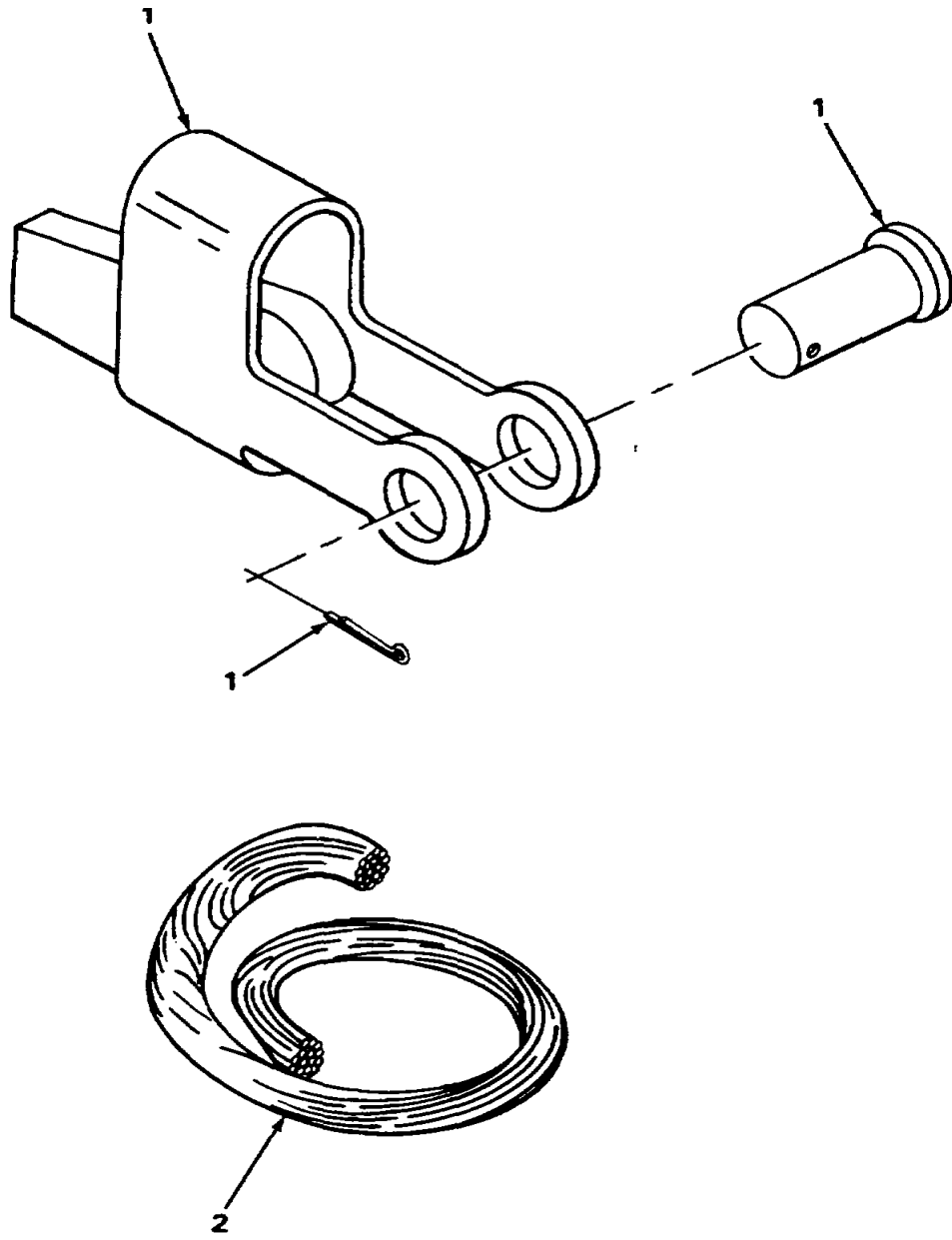

FIGURE 235. OPEN WEDGE SOCKET ASSEMBLY AND CABLE.

SECTION II

TM5-3810-300-34PC01

(1) ITEM NO	(2) SMR CODE	(3) CAGEC	(4) PART NUMBER	(5) DESCRIPTION AND USABLE ON CODES (UOC)	(6) QTY
				GROUP 7417 HOISTS	
				FIG. 235 OPEN WEDGE SOCKET ASSEMBLY AND CABLE	
1	XDFZZ	75535	5421(040329)1/2	OPEN WEDGE SOCKET.	1
*2	PFFZZ	91796	DYFORM-18-1/2IN.	CABLE	1

END OF FIGURE

235-1

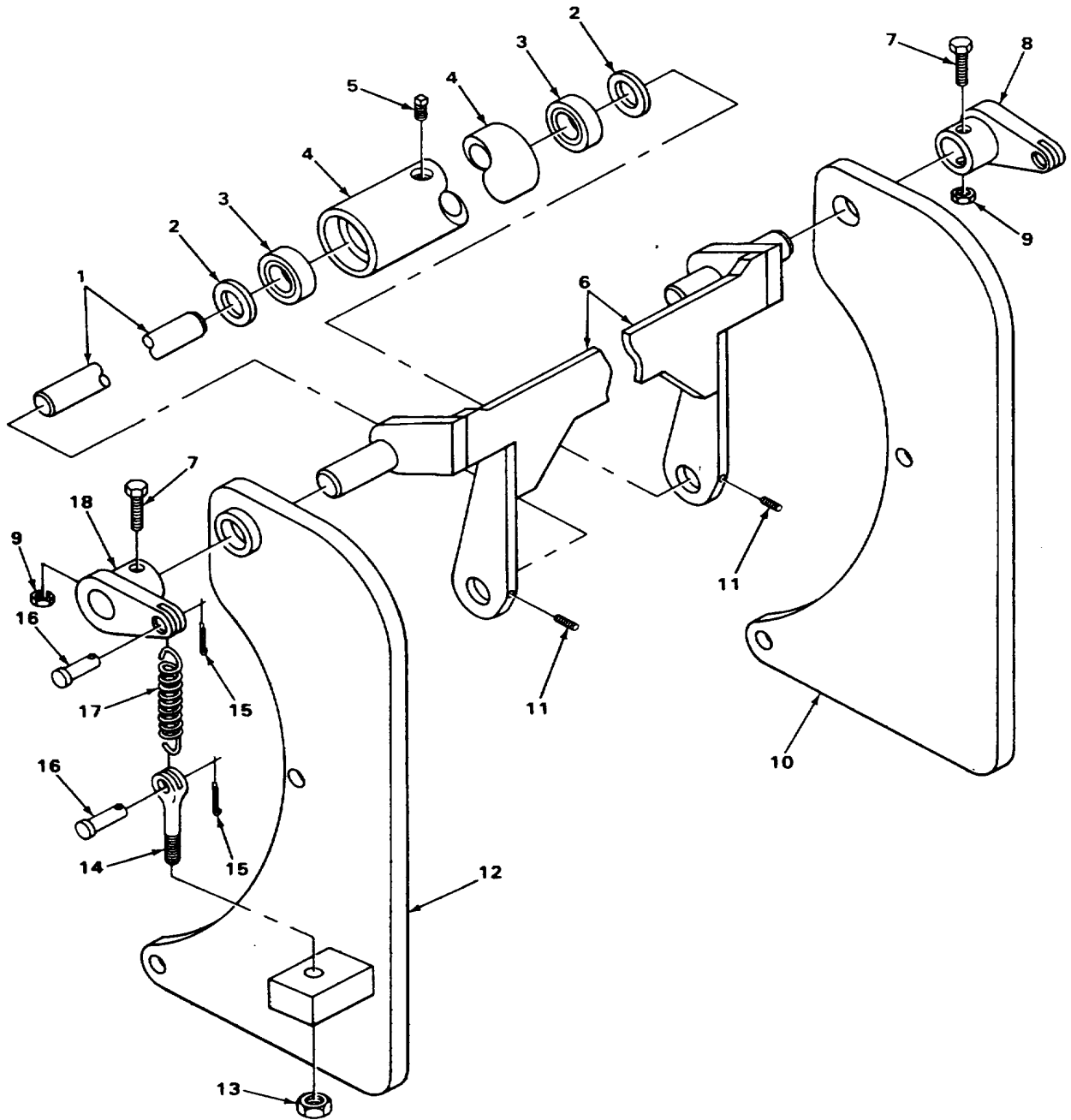

TA239490

FIGURE 236. IDLER DRUM AND CABLE FOLLOWER.

SECTION II

TM5-3810-300-34P

(1) ITEM NO	(2) SMR CODE	(3) FSCM	(4) PART NUMBER	(5) DESCRIPTION AND USABLE ON CODES (UOC)	(6) QTY
GROUP 7417 HOISTS					
FIG. 236 IDLER DRUM AND CABLE FOLLOWER					
1	XDFZZ	12361	4-170-9-00037	SHAFT	1
2	XDFZZ	12361	6-949-000101	ROLLER,SPACER.....	2
3	PFFZZ	43766	3035SC	BEARING,BALL,ANNULA	2
4	XDFZZ	12361	6-772-000105	ROLLER.....	1
5	XDFZZ	12361	ANS32-2	PLUG,PIPE	1
6	XDFZZ	12361	2-170-9-00011	ARM	1
7	PFFZZ	96906	MS90728-40	BOLT,MACHINE	2
8	XDFZZ	12361	6-593-000014	LEVER RIGHT HAND.....	1
9	PFFZZ	96906	MS51967-5	NUT,PLAIN,HEXAGON	2
10	PFFZZ	96906	MS51021-25	SETSCREW	2
11	XDFZZ	12361	6-705-000761	PLATE ASSEMBLY RIGHT HAND SIDE	1
12	PFFZZ	96906	MS90725-109	SCREW,CAP,HEXAGON	1
13	PFFZZ	96906	MS35338-48	WASHER,LOCK	1
14	XDFZZ	12361	6-258-000124	CAP,END	1
15	XDFFF	12361	6-400-000015	DRUM,CABLE GUIDE ASSEMBLY.....	1
16	XDFZZ	75174	993GP	BUSHING,BRONZE.....	2
17	XDFZZ	12361	6-810-001396	SHAFT	1
18	XDOZZ	12361	7-440-000000	FITTING,LUBRICATION.....	1
19	PFFZZ	96906	MS51967-14	NUT,PLAIN,HEXAGON	2
20	XDFZZ	12361	6-705-000762	PLATE ASSEMBLY LEFT HAND SIDE.....	1
21	XDFZZ	12361	6-810-000288	SHAFT	2
22	PFFZZ	96906	MS24665-153	PIN,COTTER	4
23	PFFZZ	96906	MS35810-2	PIN STRAIGHT HEADED.....	4
24	XDFZZ	92830	G-30	SPRING,EXTENSION	2
25	XDFZZ	12361	6-593-000013	LEVER LEFT HAND	1

END OF FIGURE

236-1

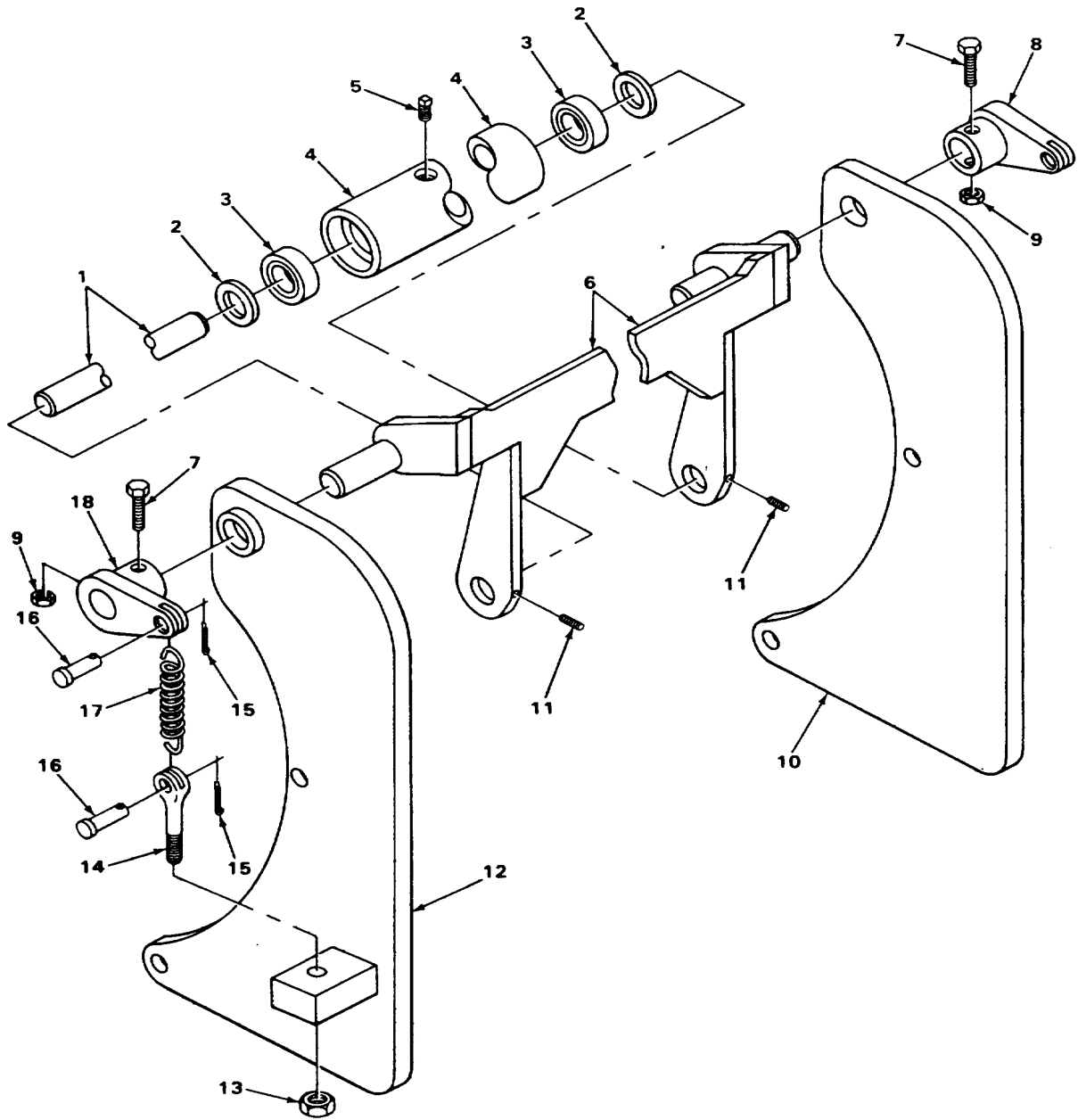

TA239490

FIGURE 237. LEVEL WIND.

SECTION II

TM5-3810-300-34P

(1) ITEM NO	(2) SMR CODE	(3) FSCM	(4) PART NUMBER	(5) DESCRIPTION AND USABLE ON CODES (UOC)	(6) QTY
GROUP 7417 HOISTS					
FIG. 237 LEVDEL WIND					
1	XDFZZ	12361	4-170-9-00037	SHAFT	1
2	XDFZZ	12361	6-949-000101	ROLLER,SPACER.....	2
3	PFFZZ	43766	3035SC	BEARING,BALL,ANNULA	2
4	XDFZZ	12361	6-772-000105	ROLLER.....	1
5	XDFZZ	12361	AN932-2	PLUG ,PIPE	1
6	XDFZZ	12361	2-170-6-00011	ARM.....	1
7	PFFZZ	96906	MS90728-40	BOLT,NACHINE	2
8	XDFZZ	12361	6-593-000014	LEVER RIGHT HAND.....	1
9	PFFZZ	96906	MS51967-5	NUT,PLAIN,HEXAGGN	2
10	XDFZZ	12361	6-705-001062	PLATE,SIDE RIGHT HAND	1
11	XDFZZ	12361	7-785-061000	SETSCRE	2
12	XDFZZ	12361	6-705-001060	PLATE,SIDE LEFT HAND	1
13	PFFZZ	96906	MS51967-14	NUT,PLAIN,HEXAGON.	2
14	XDFZZ	12361	6-810-000288	SHAFT	2
15	PFFZZ	96906	MS24665-153	PIN,COTTER	4
16	PFFZZ	96906	MS35810-2	PIN STRAIGHT HEADED.....	4
17	XDFZZ	92830	G-30	SPRING,EXTENSION	2
18	XDFZZ	12361	6-593-000013	LEVER LEFT HAND	1

END OF FIGURE

237-1

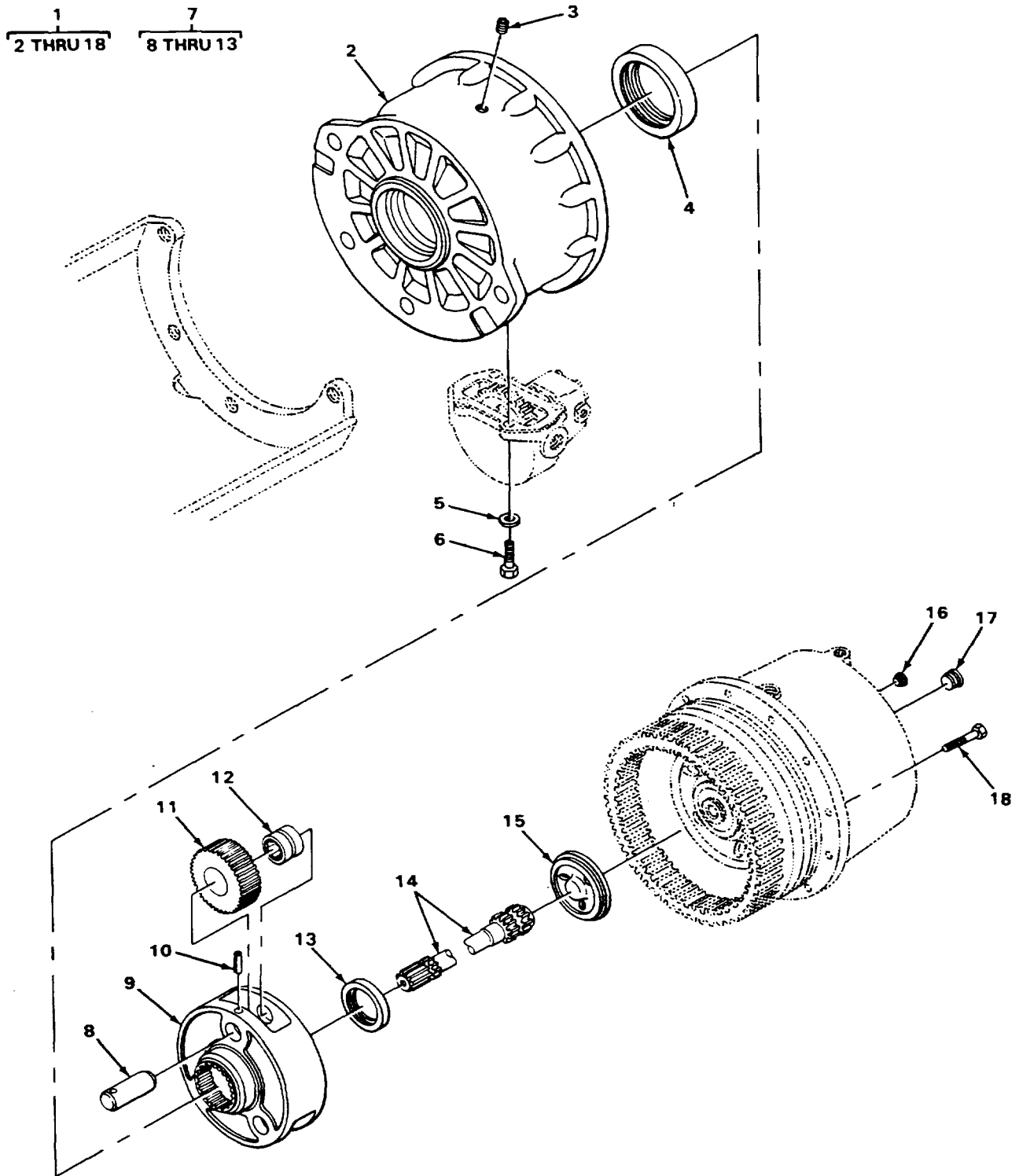

TA239491

FIGURE 238. FREE FALL FINAL DRIVE ASSEMBLY.

SECTION II

TM5-3810-300-34PC01

(1) ITEM NO	(2) SMR CODE	(3) CAGEC	(4) PART NUMBER	(5) DESCRIPTION AND USABLE ON CODES (UOC)	(6) QTY
GROUP 7417 HOISTS					
FIG. 238 FREE FALL FINAL DRIVE ASEMBLY					
1	XDFFF	36561	52829	FREE FALL FINAL DRI	1
2	XDFZZ	36581	011085	HOUSING,END END	1
* 3	XDFZZ	36581	50428	PLUG ,PIPE,MAGNETIC	4
4	XDFZZ	36581	51322	SEAL,OIL	1
5	PFFZZ	36581	50390	PACKING WITH RETAIN.	4
6	XDFZZ	36581	50521	SCREW,CAP	4
7	XDFFF	36581	C11084XS	PLANET HUB ASSEMBLY	1
8	PFFZZ	36581	A11008	PIN,PLANET	3
9	XDFZZ	36581	01104S	HUB,PLANET	1
10	PFFZZ	36581	50451	PIN,SPRING	3
11	XDFZZ	36581	811093	GEAR,PLANET	3
12	XDFZZ	36581	50450	BEARING,NEEDLE	3
13	PFFZZ	36581	51008	SEAL,PLAIN ENCASED	1
14	XDFZZ	36581	52551	SHAFT,SUN GEAR	1
15	XDFZZ	36581	A11006	PLATE,THRUST	1
*16	XDFZZ	36581	50585	PLUG,PIPE	1
17	XDFZZ	36581	50429	PLUG,PIPE	1
18	XDFZZ	36581	50396	SCREW,CAP	12

END OF FIGURE

238-1

5
6

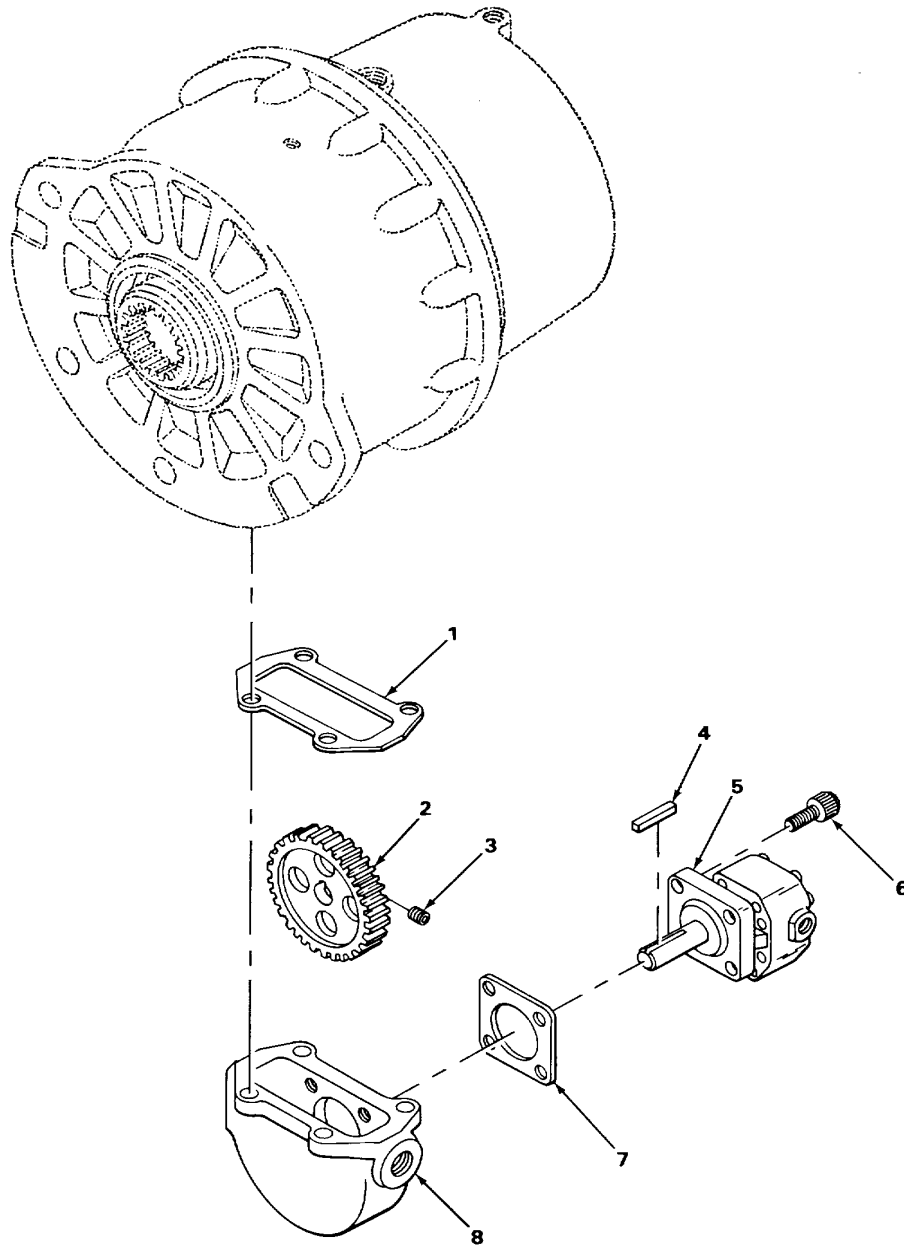

TA239492

FIGURE 239. PUMP AND HOUSING ASSEMBLY.

SECTION II

TM5-3810-300-34PC01

(1) ITEM NO	(2) SMR CODE	(3) CAGEC	(4) PART NUMBER	(5) DESCRIPTION AND USABLE ON CODES (UOC)	(6) QTY
-------------------	--------------------	--------------	-----------------------	--	------------

GROUP 7417 HOISTS

FIG. 239 PUMP AND HOUSING ASSEMBLY

1	PFFZZ	36581	50459	GASKET	1
2	PFFZZ	36581	50540	GEAR, SPUR	1
3	XDFZZ	36581	50583	SETSCREW	1
4	PFFZZ	36581	50543	KEY, MACHINE	1
* 5	PFFFF	08302	50546	PUMP, ROTARY	1
6	XDFZZ	36581	50569	SCREW, CAP	4
7	PFFZZ	36581	50459	GASKET	1
8	XDFZZ	36581	50558	HOUSING	1

END OF FIGURE

239-1

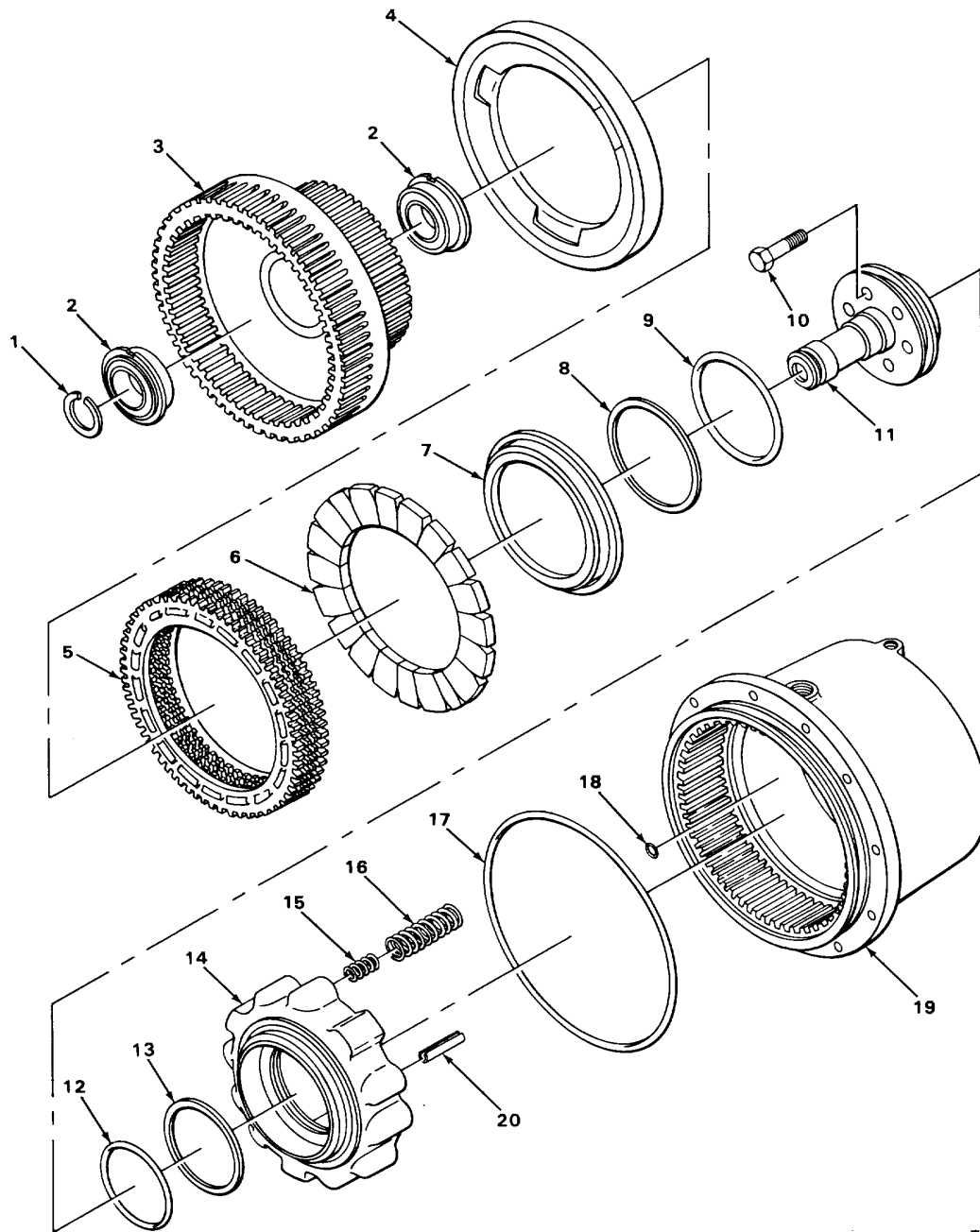

TA239493

FIGURE 240. END COVER AND RELATED PARTS.

SECTION II

(1) ITEM NO	(2) SMR CODE	(3) FSCM	(4) PART NUMBER	(5) DESCRIPTION AND USABLE ON CODES (UOC)	(6) QTY
GROUP 7417 HOISTS					
FIG. 240 END COVER AND RELATED PARTS					
1	XDFZZ	36581	50580	RING, SNAP	1
2	PFFZZ	10988	S93764	BEARING, BALL, ANNULA	2
3	XDFZZ	36581	C11086	GEAR, INTERNAL	1
4	XDFZZ	36581	C11087	PLATE, PRESSURE	1
5	XDFZZ	36581	B11086X	BRAKE PLATE ASSEMBL.....	1
6	XDFZZ	36581	A11124	SEGMENTS.....	20
7	XDFZZ	36581	B11085	RING.....	1
8	PFFZZ	36581	50365	WASHER, FLAT	1
9	PFFZZ	36581	G258	PACKING, PREFORMED	1
10	XDFZZ	36581	50963	SCREW, CAP	6
11	PFFZZ	36581	50553	CYLINDER SHAFT	1
12	PFFZZ	36581	50326	PACKING, PREFORMED	1
13	PFFZZ	36581	50364	GASKET	1
14	PFFZZ	36581	50555	PISTON.....	1
15	PFFZZ	36581	51859	SPRING, HELICAL, COMP	24
16	PFFZZ	36581	50462	SPRING, HELICAL, COMP	24
17	XDFZZ	36581	50345	PACKING, PREFORMED	1
18	PFFZZ	36581	50288	PACKING, PREFORMED	1
19	XDFZZ	36581	C11089	COVER, END.....	1
20	PFFZZ	36581	50575.	PIN, SPRING.....	1

END OF FIGURE

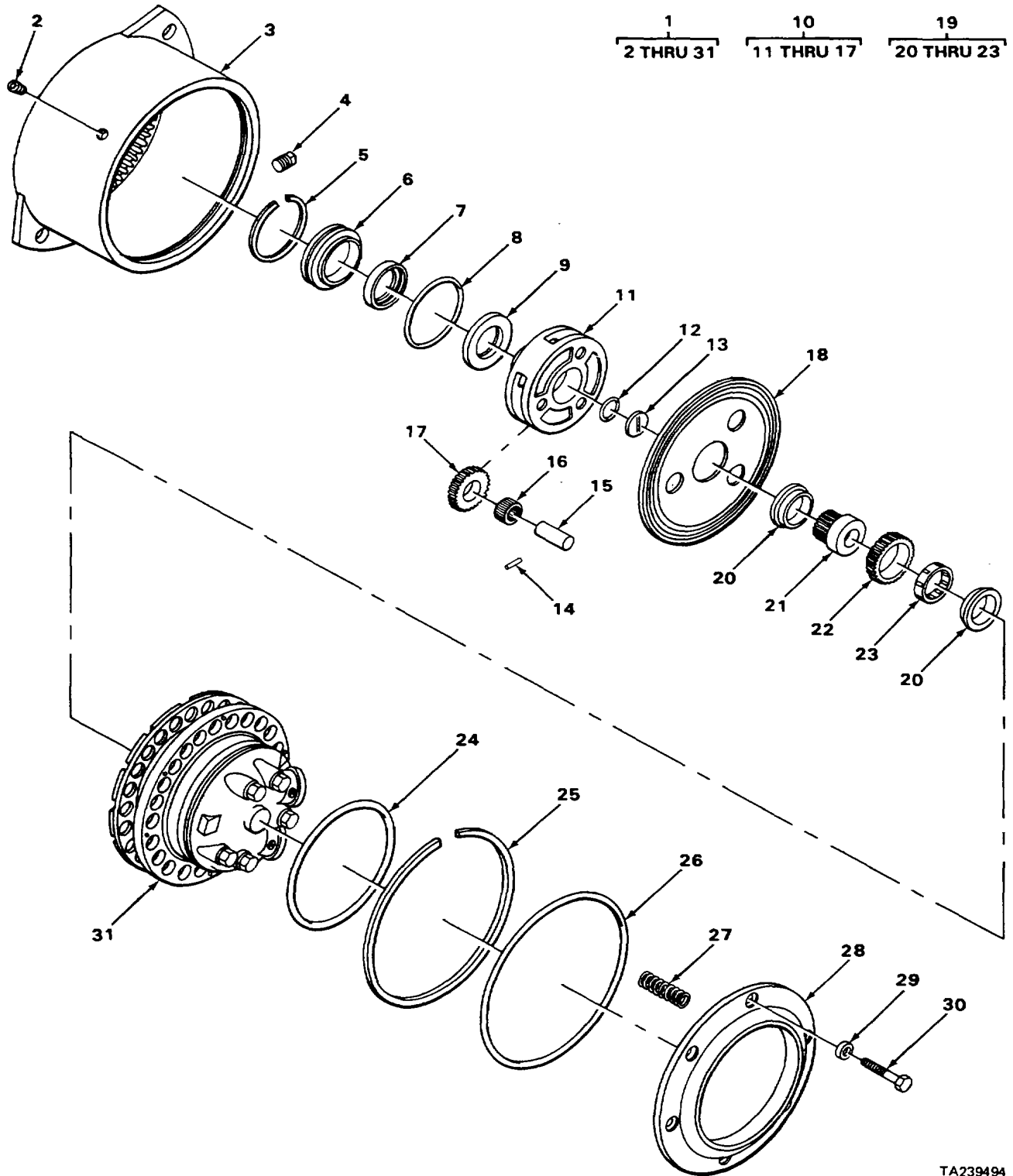

FIGURE 241. PRIMARY DRIVE ASSEMBLY.

TA239494

SECTION II					
(1)	(2)	(3)	(4)	(5)	(6)
ITEM	SMR		PART		
NO	CODE	CAGEC	NUMBER	DESCRIPTION AND USABLE ON CODES (UOC)	QTY
GROUP 7417 HOISTS					
FIG. 241 PRIMARY DRIVE ASSEMBLY					
1	XDFFF	36581	52177	PRIMARY DRIVE ASSEM,	1
* 2	XDFZZ	36581	50428	PLUG, PIPE, MAGNETIC	4
3	XDFZZ	36581	C11055	HOUSING, PRIMARY	1
* 4	XDFZZ	36581	50513	PLUG, PIPE, MAGNETIC	1
5	PFFZZ	36581	A11035	RING, RETAINING	1
6	XDFZZ	36581	52173	RING, SEAL	1
7	PFFZZ	36581	51398	SEAL, PLAIN	1
8	PFFZZ	36581	50323	PACKING, PREFORMED	1
9	XDFZZ	36581	52506	SPACER, THRUST	1
10	XDFFF	36581	52314	PRIMARY PLANET ASSE	1
11	XDFZZ	36581	311064	HUB, PRIMARY PLANET.....	1
12	PFFZZ	02697	2-218N674-70	PACKING, PREFORMED.....	1
13	XDFZZ	36581	52313	PAD, THRUST	1
14	PFFZZ	90205	NAS561P6-12	PIN, SPRING.....	3
15	XDFZZ	36581	52174	PIN.....	3
16	XDFZZ	36581	51006	BEARING, NEEDLE.....	3
17	XDFZZ	36581	A11074	GEAR, PRIMARY PLANET.....	3
18	XDFZZ	36581	52171	PLATE, BRAKE	1
19	XDFFF	36581	52175	HUB, BRAKE.....	1
20	XDFZZ	36581	52219	SPACER, BUSHING.....	2
21	XDFZZ	36581	52219	GEAR, SUN.....	1
22	XDFZZ	36581	52217	HUB, BRAKE	1
23	XDFZZ	36581	52216	SPRAG CLUTCH ASSEMB.....	1
24	PFFZZ	36581	50338	PACKING, PREFORMED	1
25	PFFZZ	36581	A11009	RING, RETAINING	1
26	XDFZZ	93259	2-277-N674-70	O RING	1
27	PFFZZ	36581	50462	SPRING, HELICAL, COMP	12
28	XDFZZ	36581	52154	COVER, SPRING	1
29	PFFZZ	36581	50391	SEAL.....	6
30	PFFZZ	36581	A11029	SCREW CAP	6
31	XDFFF	36581	54486	MOTOR ASSEMBLY	1

END OF FIGURE

241-1

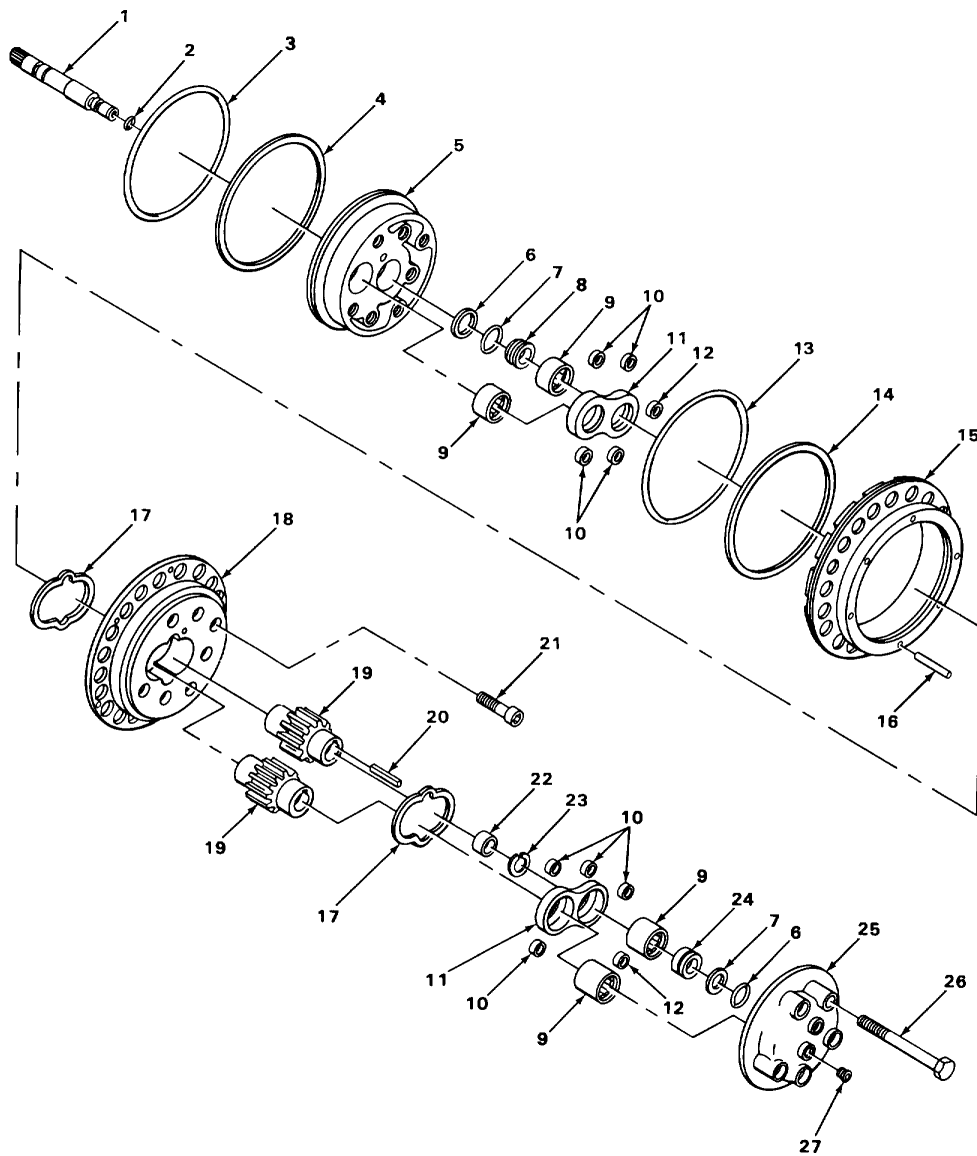

TA239495

FIGURE 242. MOTOR ASSEMBLY.

SECTION II					
(1)	(2)	(3)	(4)	(5)	(6)
ITEM	SMR		PART		
NO	CODE	FSCM	NUMBER	DESCRIPTION AND USABLE ON CODES (UOC)	QTY
GROUP 7417 HOISTS					
FIG. 242 MOTOR ASSEMBLY					
1	PFFZZ	36581	511057	SHAFT, SHOULDERED.....	1
2	PFFZZ	36581	50297	PACKING, PREFORMED.....	1
* 3	XDFZZ	36581	50368	WASHER,	1
4	PFFZZ	36581	50339	PACKING, PREFORMED.....	1
5	XDFZZ	36581	C11009C	COVER, SHAFT END	1
6	PFFZZ	36581	50363	WASHER	2
7	PFFZZ	36581	50307	PACKING, PREFORMED.....	2
8	PFFZZ	36581	53364	BUSHING, SLEEVE.....	1
9	XDFZZ	36581	50515	BEARING, NEEDLE	4
10	PFFZZ	36581	50998	SEAL, NONMETALLIC RO.....	8
11	PFFZZ	36531	54489	PLATE, THRUST	2
12	PFFZZ	36581	50997	SEAL, NONMETALLIC RO.....	2
13	PFFZZ	36581	50337	PACKING, PREFORMED.....	1
*14	XDFZZ	36581	50367	SPACER, RING.....	1
15	XDFZZ	36581	C11010M	PISTON, BRAKE.	1
16	PFFZZ	36581	50395	PIN, SPRING	6
17	PFFZZ	36561	50325	PACKING, PREFORMED.....	2
18	PFFZZ	30581	C11008M	HOUSING, WINCH.....	1
19	PFFZZ	36581	B11017	GEAR SET, SPUR, MATCH.....	2
20	XDFZZ	36581	A11062	KEY	1
21	PFFZZ	36561	51002	SCREW, CAP, SOCKET HE	2
22	XDFZZ	36581	AIIO25	SLEEVE	1
23	PFFZZ	36581	51000	RING, RETAINING	1
24	XDFZZ	36581	53365	BUSHING, SHORT	1
25	XDFZZ	36581	C11007	COVER, END.....	1
26	PFFZZ	36581	51001	SCREW	5
*27	XDFZZ	36561	50428	PLUG, PIPE, MAGNETIC.....	2

END OF FIGURE

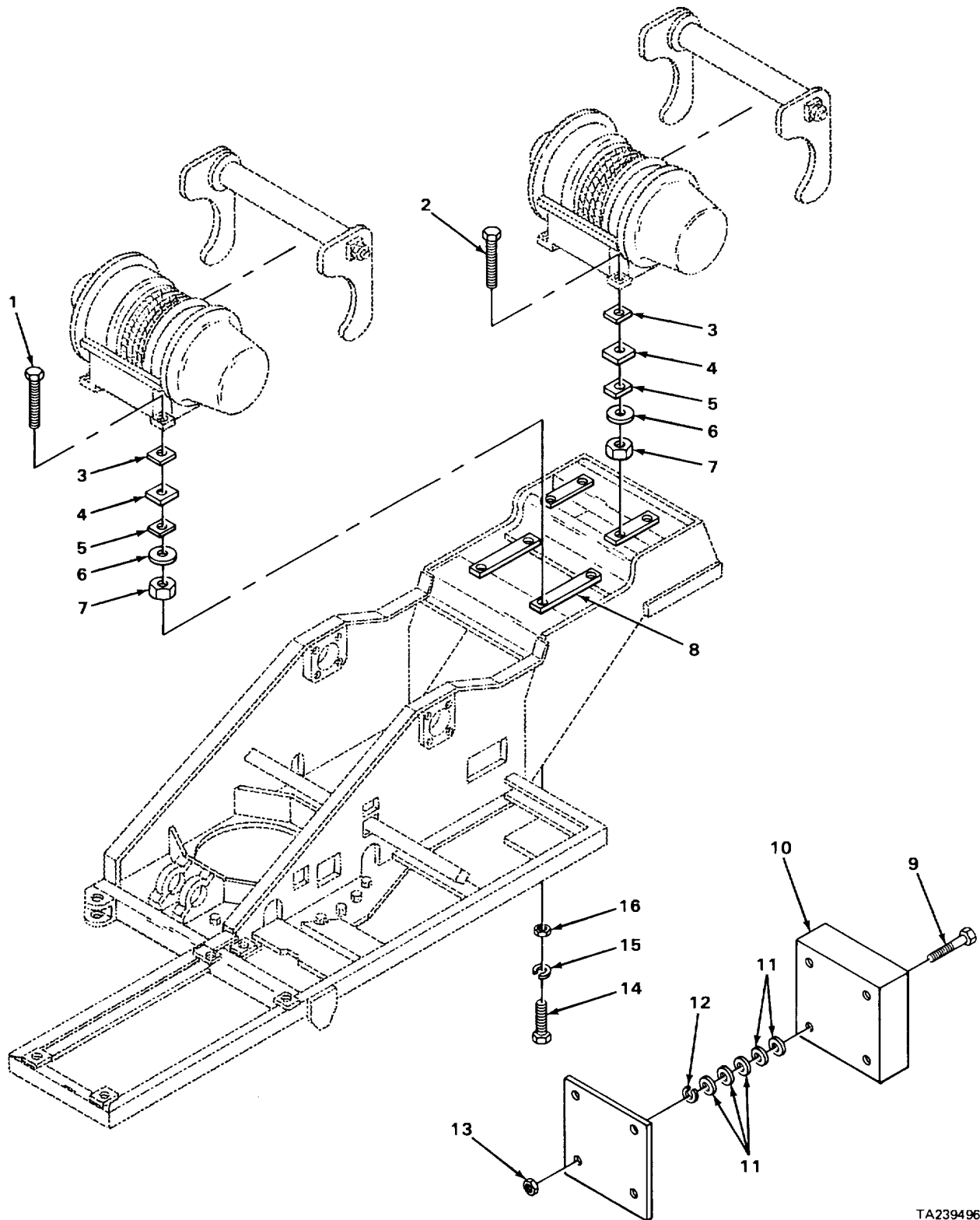

TA239496

FIGURE 243. FREE FALL HOIST ATTACHING HARDWARE.

SECTION II						
(1)	(2)	(3)	(4)	(5)	(6)	
ITEM NO	SMR CODE	CAGEC	PART NUMBER	DESCRIPTION AND USABLE ON CODES (UOC)		QTY
GROUP 7417 HOISTS						
FIG 243 FREE FALL HOIST ATTACHING HARDWARE						
1	PFFZZ	96906	MS90728-212	SCREW, CAP, HEXAGON H.		4
2	PFFZZ	96906	MS90725-215	SCREW, CAP, HEXAGON H.....		4
* 3	XDFZZ	12361	6-705-004266	SPACER, PLATE	V	
4	XDFZZ	12361	6-705-004267	SPACER, PLATE 0.0598	V	
* 5	XDFZZ	12361	6-705-004268	SPACER, PLATE 0.0359	V	
6	XDFZZ	12361	7-949-000237	WASHER		8
7	XDFZZ	12361	7-660-240008	NUT, HEX		8
8	XDFZZ	12361	2-177-2-00029	AUXILIARY HOIST MOU PEDESTAL.....		1
9	PFFZZ	96906	MS90725-18	SCREW, CAP, HEXAGON H		8
10	XDFZZ	10129	988831	FLOW DIVIDER		2
11	XDFZZ	12361	7-950-140151	WASHER.		8
12	PFFZZ	96906	MS35333-44	WASHER, LOCK		8
13	PFFZZ	96906	MS35649-2252	NUT, PLAIN, HEXAGON		8
14	XDFZZ	12361	7-118-302650	BOLT, HEX HEAD		4
15	PFFZZ	96906	MS35338-55	WASHER, LOCK		4
16	XDFZZ	12361	7-660-300008	NUT, HEX		4

END OF FIGURE

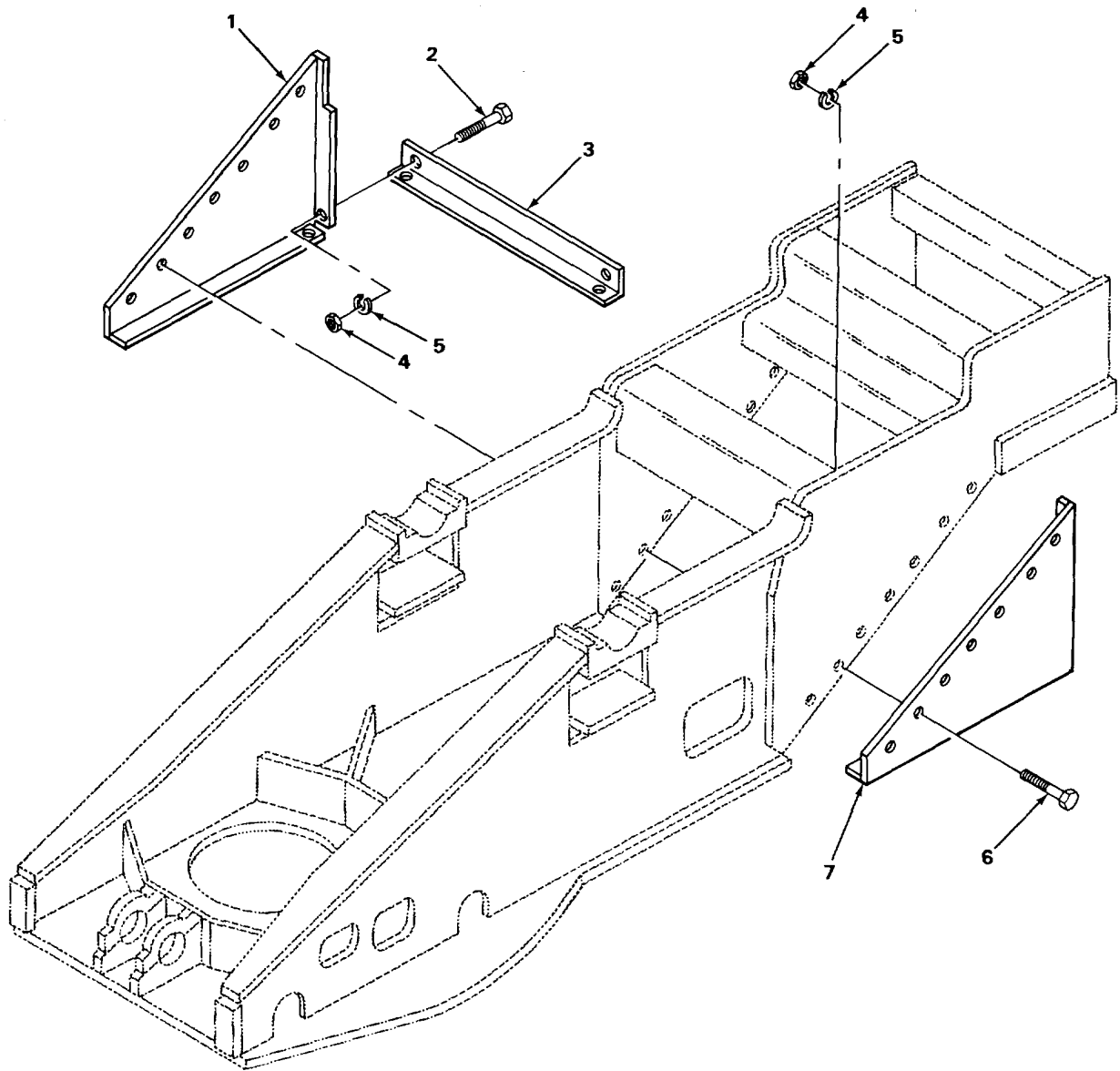

TA239497

FIGURE 244. HOIST MOUNTING STRUCTURE COVERS.

SECTION II

TM5-3810-300-34P

(1) ITEM NO	(2) SMR CODE	(3) FSCM	(4) PART NUMBER	(5) DESCRIPTION AND USABLE ON CODES (UOC)	(6) QTY
-------------------	--------------------	-------------	-----------------------	--	------------

GROUP 7417 HOISTS

FIG. 244 HOIST MOUNTING STRUCTURE
COVERS

1	XDOZZ	12361	4-130-2-00115	COVER, RIGHT SIDE	1
2	PFOZZ	96906	MSS0725-6	SCREW, CAP, HEXAGON H.....	4
3	XDOZZ	12361	4-130-2-00051	ANGLE , SUPPORT.	1
4	PFOZZ	96906	MS5196-2	NUT, PLAIN, HEXAGON	18
5	PFOZZ	96906	MS35331-44	WASHER, LOCK	18
6	PFOZZ	96906	MS90728-8	SCREW, CAP, HEXAGON H	14
7	XDOZZ	12361	4-130-2-00116	COVER, LEFT SIDE	1

END OF FIGURE

244-1

1
2 THRU 5

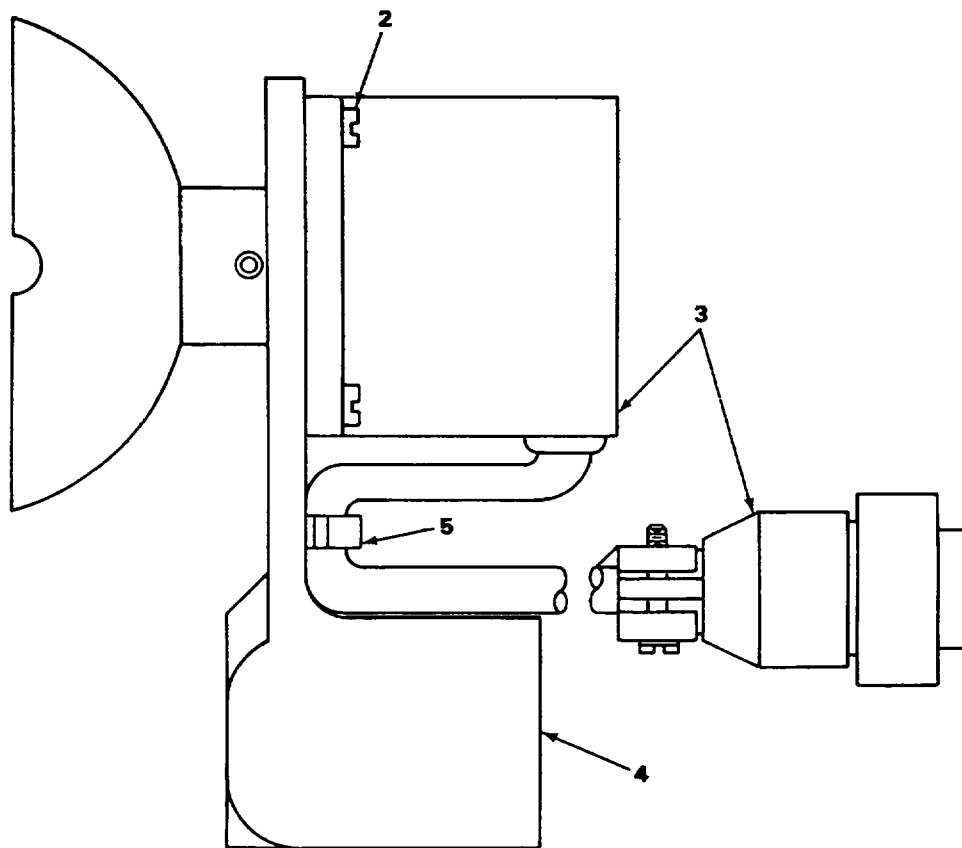
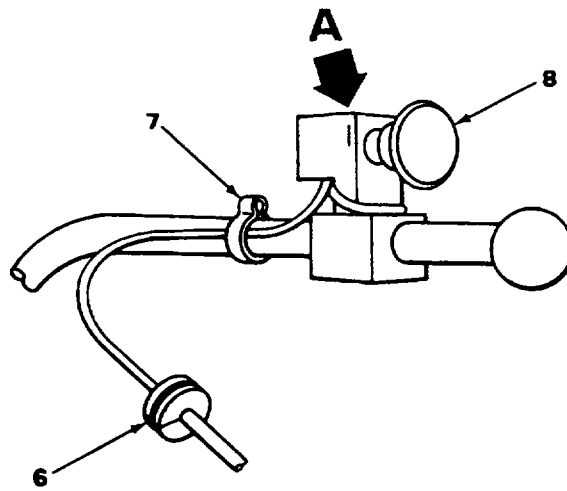

VIEW A

TA239498

FIGURE 245. INDICATOR ASSEMBLY.

SECTION II

TM5-3810-300-34P

(1) ITEM NO	(2) SMR CODE	(3) FSCM	(4) PART NUMBER	(5) DESCRIPTION AND USABLE ON CODES (UOC)	(6) QTY
-------------------	--------------------	-------------	-----------------------	--	------------

GROUP 7417 HOISTS

FIG. 245 INDICATOR ASSEMBLY

1	XDOFF	54220	330003	INDICATOR ASSEMBLY	1
2	PFOZZ	96906	MS352C6-245	SCREW, MACHINE.....	4
3	XDFZZ	54220	10020	INDICATOR MOTOR	1
4	XDOZZ	5422C	10010	BRACKET, MOUNTING	1
5	XDOZZ	5422C	10021	CLAMP, CABLE	1
6	PFOZZ	70485	2570	GROMMET, NONMETALLIC	2
7	PFOZZ	96906	MS3367-1-9	STRAP, TIEDOWN, ELECT	2
8	XDOZZ	12361	7-970-000637	WHEEL, INDICATOR	2

END OF FIGURE

245-1

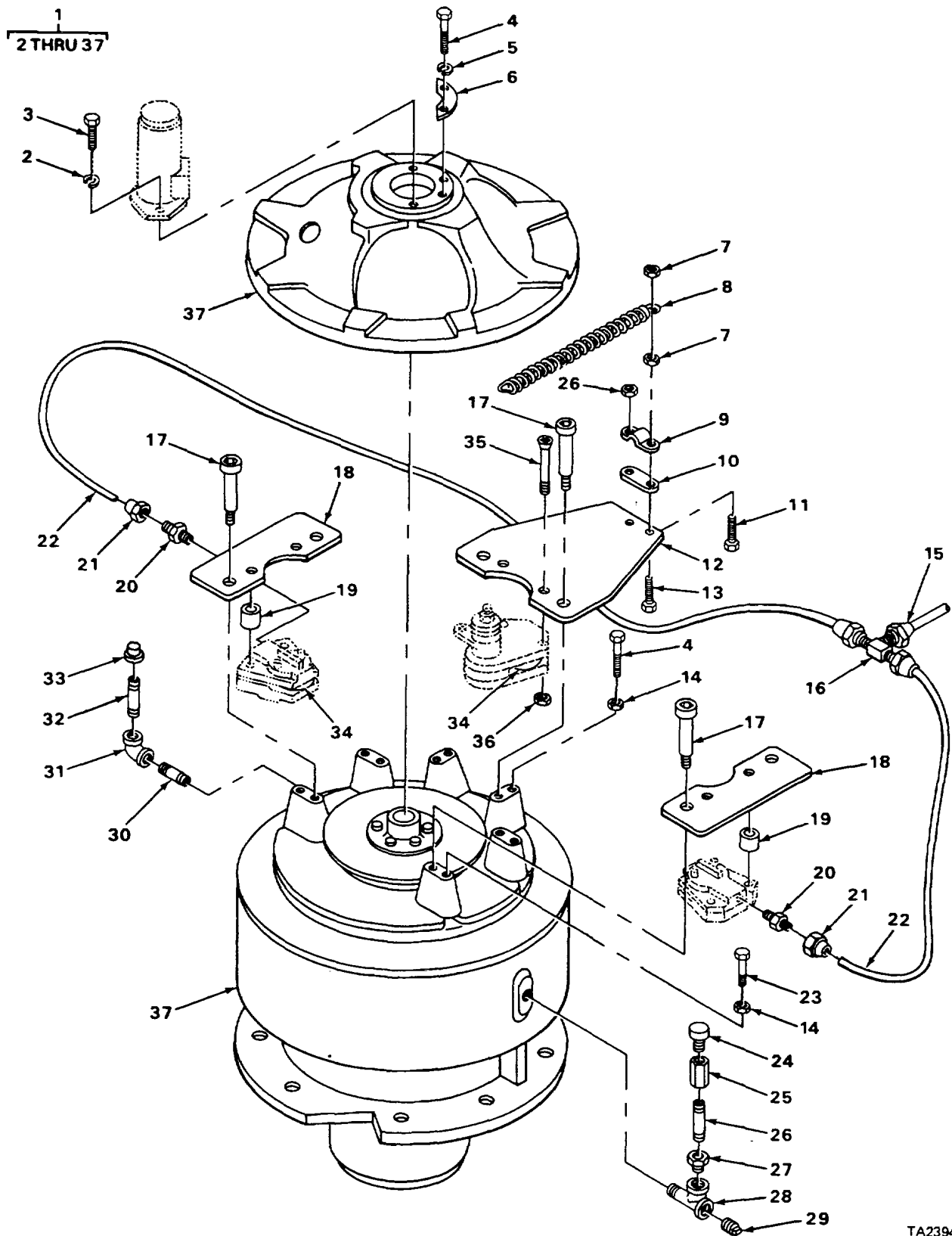

TA239499

FIGURE 246. SWING BOX AND BRAKE ASSEMBLY.

SECTION II

(1) ITEM NO	(2) SMR CODE	(3) FSCM	(4) PART NUMBER	(5) DESCRIPTION AND USABLE ON CODES (UOC)	(6) QTY
GROUP 7419 TURNTABLE					
FIG. 246 SWING BOX AND BRAKE ASSEMBLY					
1	XDFFF	12361	2-130-2-00075	SWING BOX AND BRAKE ASSEMBLY	1
2	PFFZZ	96906	MS35340-48	WASHER, LOCK.	2
3	PFFZZ	96906	MS90728-113	SCREW, CAP, HEXAGON H	2
4	PFFZZ	96906	MS90728-62	SCREW, CAP, HEXAGON H	4
5	PFFZZ	96906	MS35338-46	WASHER, LOCK	2
6	XDFZZ	12361	6-705-001787	PLATE.....	1
7	PFFZZ	96906	MS51922-21	NUT, SELF-LOCKING, HE	2
8	PFFZZ	18242	68-422	SPRING, HELICAL, EXTE	1
9	PFFZZ	92867	81000108	STRAP, RETAINING...	1
10	PFFZZ	92867	81000131	CONNECTING LINK, RIG.	1
11	PFFZZ	96906	MS50726-60	SCREW, CAP, HEXAGON H.	1
12	XDFZZ	12361	6-869-C00117	SUPPORT, BRACKET.....	1
13	PFFZZ	96906	MS90727-64	SCREW, CAP, HEXAGON H	1
14	PFFZZ	96906	MS35691-21	NUT, PLAIN, HEXAGON	6
15	PFFZZ	96906	MS51876-3	ADAPTER, STRAIGH, PI.....	1
16	PFFZZ	96906	MS35871-1-2F	TEE, PIPE TO TUBE	1
17	XDFZZ	12361	7-110-202006	BOLT, SHOULDER.....	6
18	XDFZZ	12361	6-869-000132	SUPPORT, BRAKE	2
19	XDFZZ	12361	6-200-059206	BUSHING	4
20	PFFZZ	96906	MS39158-3	ADAPTER, STRAIGHT, PI	2
21	PFFZZ	96906	MS39166-3	NUT, TUBE COUPLING	4
22	XDFZZ	12361	6-911-041364	TUBING, STEEL	2
23	PFFZZ	96906	MS90725-67	SCREW, CAP, HEXAGON H	4
24	XDFZZ	12361	7-934-000008	VENT, AIR.....	1
25	XDFZZ	12361	7-444-000344	COUPLING	1
26	XDFZZ	12361	6-650-030080	NIPPLE	1
27	PFFZZ	12361	7-444-040350	BUSHING, PIPE	1
28	XDFZZ	82666	637 1/2	TEE, SERVICE	1
29	PFFZZ	96906	MS20913-4S	PLUG, PIPE	1
30	XDFZZ	12361	6-650-040240	NIPPLE	1
31	XDFZZ	12361	7-444-000460	ELBOW	1
32	XDFZZ	12361	6-650-040400	NIPPLE	1
33	XDFZZ	12361	6-486-000673	DIPSTICK	1
34	XDFZZ	12361	6-910-000469	SPACER	3
35	XDFZZ	12361	7-105-162223	CAPSCREW	2
36	PFFZZ	96906	MS51968-8	NUT, PLAIN, HEXAGON	2
37	XBFFF	12361	6-176-000229	BOX, SWING TURNTABLE	1

END OF FIGURE

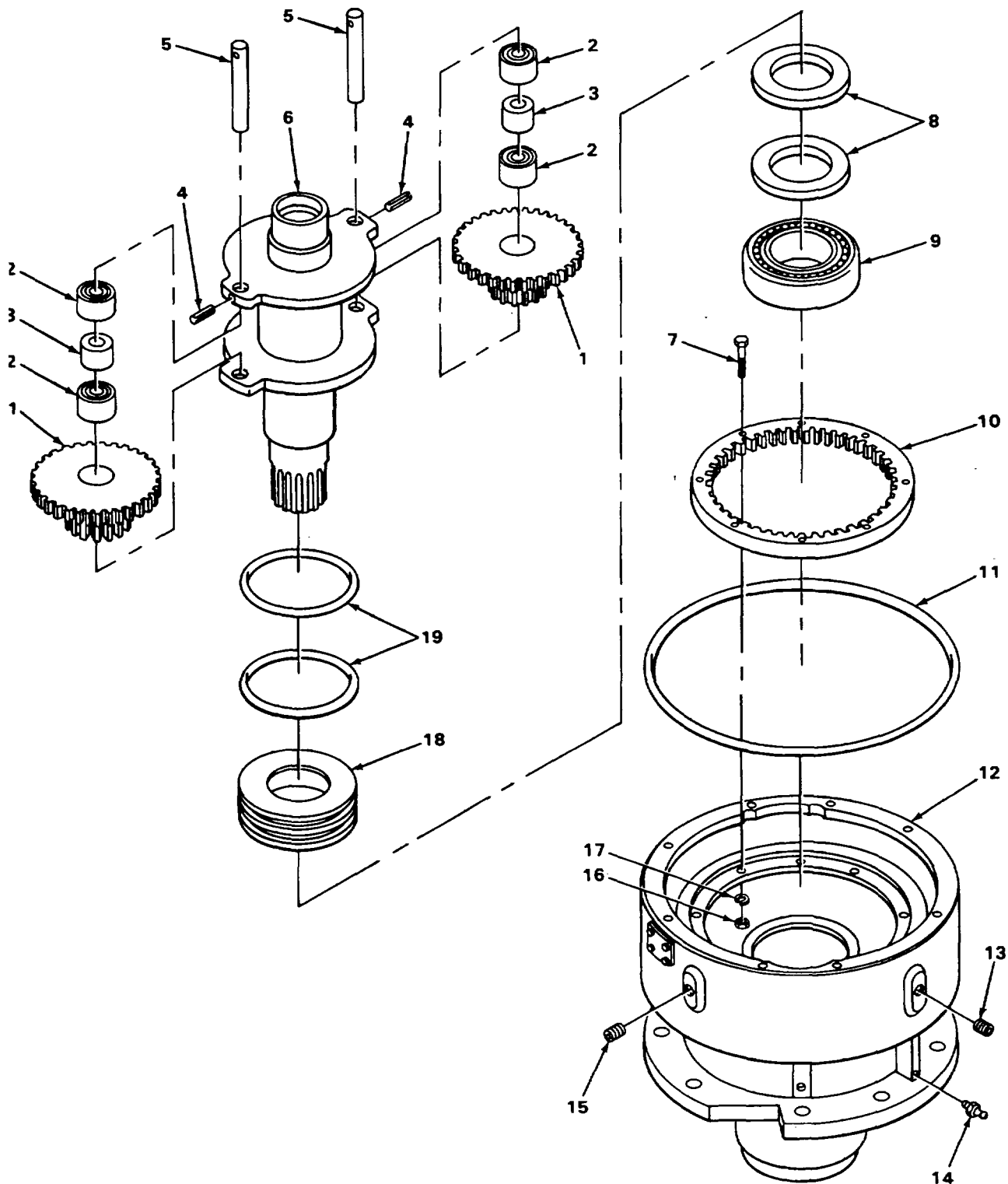

TA239500

FIGURE 247. SWING BOX COMPONENTS.

SECTION II

TM5-3810-300-34P

(1) ITEM NO	(2) SMR CODE	(3) FSCM	(4) PART NUMBER	(5) DESCRIPTION AND USABLE ON CODES (UOC)	(6) QTY
GROUP 7419 TURNTABLE					
FIG. 247 SWING BOX COMPONENTS					
1	XDFZZ	12361	7-176-000073	GEAR PLANET AND PINION SWING BOX.....	2
2	XDFZZ	27731	NCS1616	BEARING.....	4
3	XDFZZ	12361	6-199-000530	SPACER, BEARING	2
4	PFFZZ	96906	MS16562-63	PIN, SPRING	2
5	XDFZZ	12361	7-176-000074	SHAFT	2
6	XDFZZ	12361	6-810-001092	CAGE, PLANET AND SHA	1
7	PFFZZ	96906	MS90728-117	SCREW , CAP, HEXAGON H.	8
8	PFFZZ	80201	38692	SEAL, PLAIN ENCASED	2
9	XDFZZ	0460S	JHSM516810 & JHM516849	BEARING, SHAFT LOWER.....	1
10	XDFZZ	12361	6-176-000075	GEAR, INTERNAL	1
11	XDFZZ	12361	5-794-100020	SEAL	1
12	XDFZZ	12361	6-547-000087	HOUSING	1
13	XDFZZ	12361	7-444-040021	PLUG, PIPE.....	2
14	PFOZZ	96906	MS15003-2	FITTING, LUBRICATION.....	1
15	XDFZZ	12361	7-444-060021	PLUG, PIPE	1
16	XDFZZ	12361	7-660-180008	NUT, HEX	8
17	PFFZZ	96906	MS35340-48	WASHER, LOCK.....,	8
18	XDFZZ	12361	6-176-000072	RETAINER, SEAL	1
19	XDFZZ	9325S	2-358-N674-70	PACKING, PREFORMED.....	2

END OF FIGURE

247-1

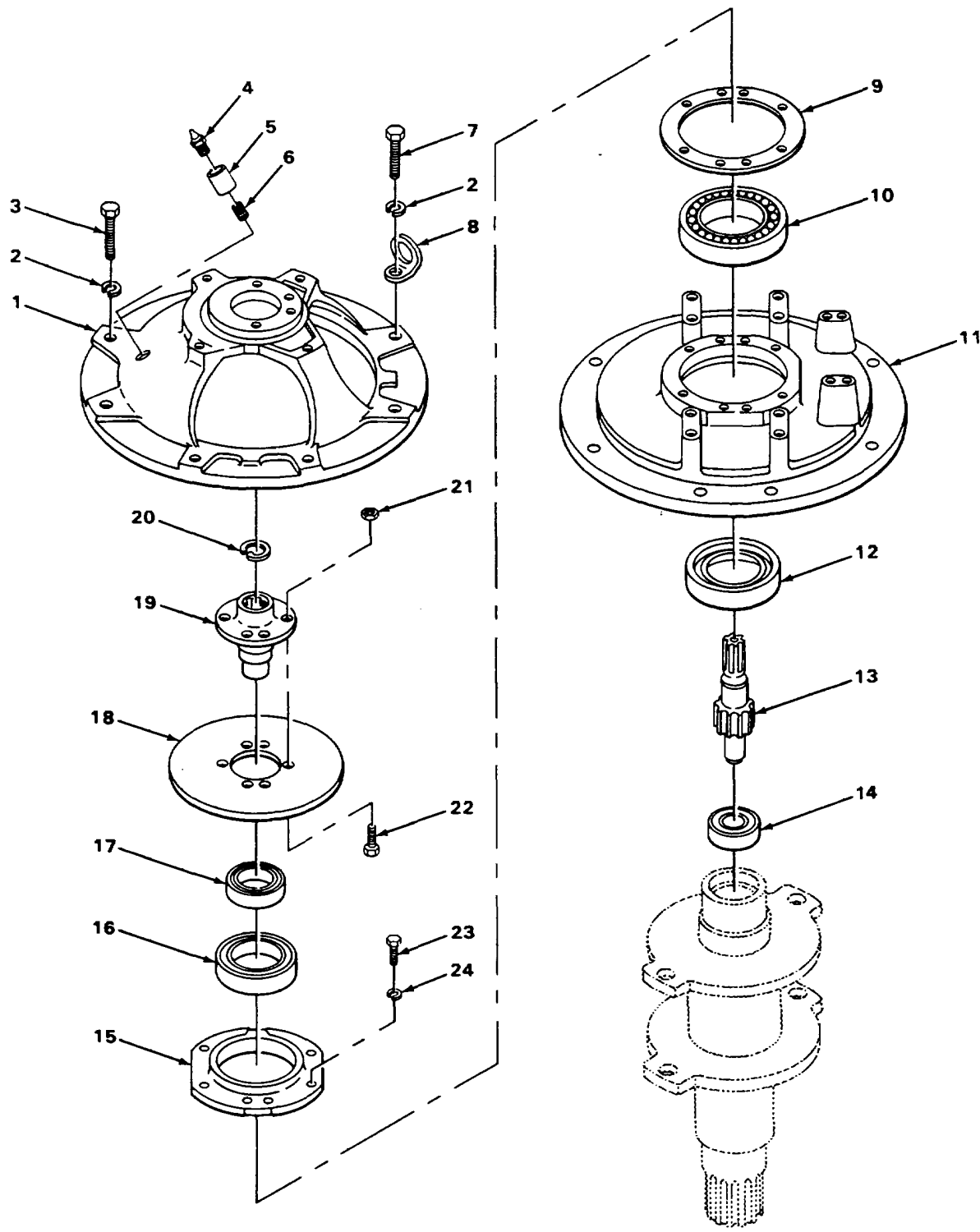

TA239501

FIGURE 248. SWING BOX COMPONENTS AND RELATED PARTS.

SECTION II

TM5-3810-300-34P

(1) ITEM NO	(2) SMR CODE	(3) FSCM	(4) PART NUMBER	(5) DESCRIPTION AND USABLE ON CODES (UOC)	(6) QTY
GROUP 7419 TURNTABLE					
FIG. 248 SWING BOX COMPONENTS AND RELATED PARTS					
1	XDFZZ	12361	6-869-000055	SUPPORT.....	1
2	PFFZZ	96906	MS35340-48	WASHER, LOCK.	8
3	PFFZZ	96906	MS51095-416	SCREW, CAP, HEXAGON H	6
4	PFOZZ	96906	MS15003-2	FITTING, LUBRICATION	1
5	PFFZZ	11083	3B6487	COUPLING, PIPE	1
6	XDFZZ	12361	6-650-010400	NIPPLE	1
7	PFFZZ	96906	MS90728-118	SCREW, CAP, HEXAGON H.....	2
8	XDFZZ	12361	6-608-000234	LUG, LIFTING.....	2
9	XDFZZ	12361	7-176-000077	SHIM	1
10	XDFZZ	60038	L217810 & L21784 9	BEARING.....	1
11	XDFZZ	12361	6-364-000227	COVER	1
12	XDFZZ	80201	46200	SEAL.....	1
13	XDFZZ	12361	7-810-000718	PINION AND SHAFT... ..	1
14	PFFZZ	21335	303KDD	BEARING, BALL, ANNULA	1
15	XDFZZ	12361	6-176-000071	SPACER	1
16	PFFZZ	80201	CR34974	SEAL, PLAIN ENCASED	1
17	XDFZZ	43334	Z993L08	COUPLING.....	1
18	XDFZZ	12361	6-176-000076	DISC, BRAKE.	1
19	XDFZZ	12361	7-364-000230	COUPLING... ..	1
20	PFFZZ	96906	MS16625-1093	RING, RETAINING.....	1
21	XDFZZ	12361	7-660- 14008	NUT, HEX.	6
22	PFFZZ	96906	MS90728-116	SCREW, CAP, HEXAGON H	6
23	PFFZZ	96906	MS90725-33	BOLT, MACHINE	8
24	PFFZZ	96906	MS35338-45	WASHER, LOCK	8

END OF FIGURE

248-1

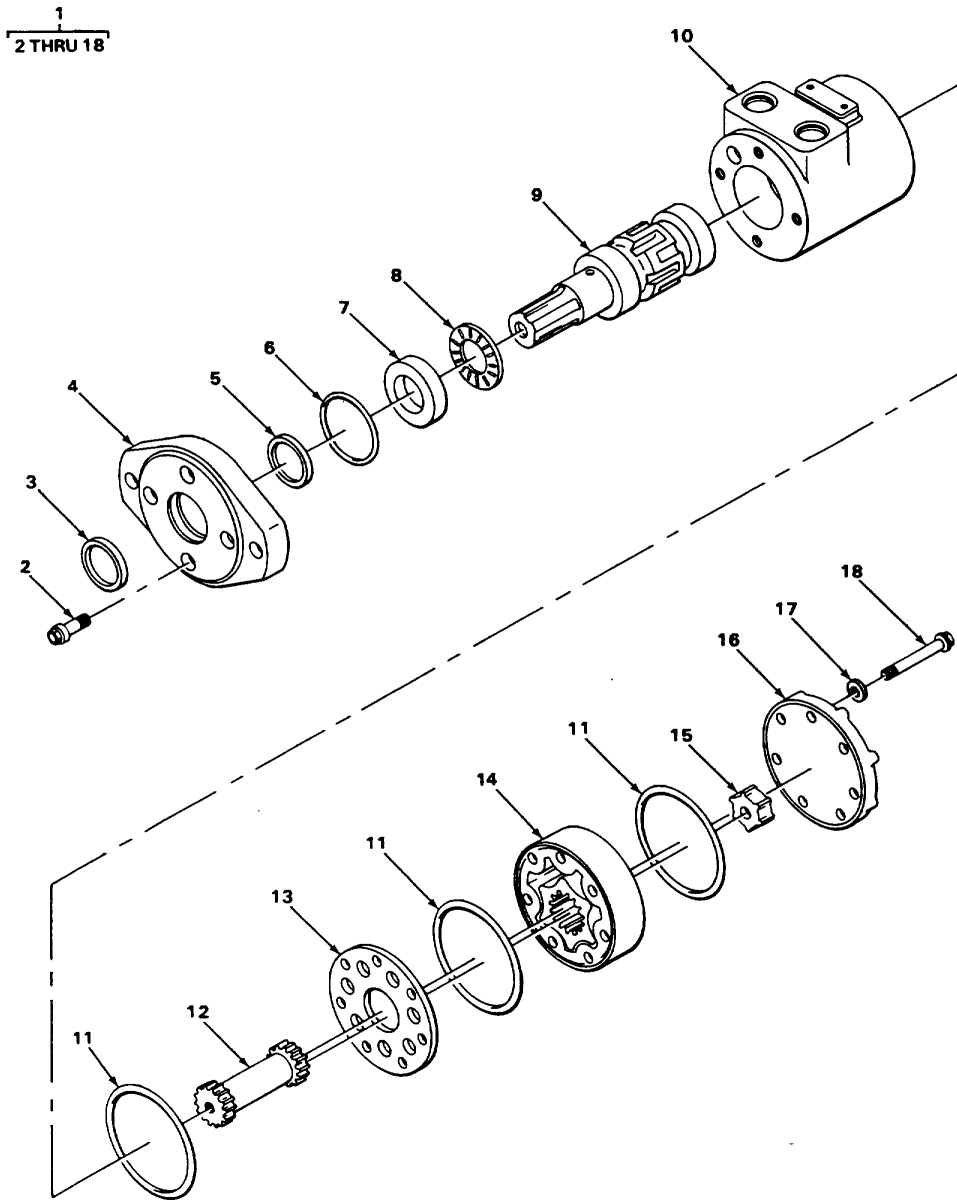

TA239502

FIGURE 249. ORBIT MOTOR.

SECTION II						
(1)	(2)	(3)	(4)	(5)	(6)	
ITEM	SMR		PART			
NO	CODE	CAGEC	NUMBER	DESCRIPTION AND USABLE ON CODES (UOC)		QTY
GROUP 7419 TURNTABLE						
FIG. 249 ORBIT MOTOR						
* 1	XDOZZ	96151	101-1077-007	MOTOR ASSEMBLY		1
2	PFFZZ	96151	5777	SCREW		4
3	PFFZZ	96151	9055-1	SEAL, PACKING		1
4	PFFZZ	73460	7463	GASKET		1
5	KFFZZ	96151	9057-1	SEAL PART OF KIT P/N 60023.....		1
6	KFFZZ	96151	70783	O RING PART OF KIT P/N 60023.....		1
7	PFFZZ	96151	7462-000	PLATE.....		1
8	PFFZZ	96151	7537	RETAINER AND ROLLER.....		1
9	PFFZZ	96151	7360-2	SHAFT, SHOULDERED.....		1
10	XDFZZ	96151	7359-2.	HOUSING.....		1
11	KFFZZ	96151	5776	O RING PART OF KIT P/N 60023.....		3
12	PFFZZ	96151	616	SHAFT, TRANSMISSION.....		1
13	PFFZZ	96151	7358	SPACER, PLATE.....		1
14	XDFZZ	96151	7357-5	GEROTOR SET.....		1
15	PFFZZ	96151	6901-3	WASHER, KEY		1
16	PFFZZ	96151	7461	COVER, ACCESS.....		1
*17	PBFZZ	96151	6049	WASHER, FLAT PART OF KIT P/N 60023.....		7
18	PFFZZ	96151	5389-5	BOLT, MACHINE		7

END OF FIGURE

249-1

1
2 THRU 14

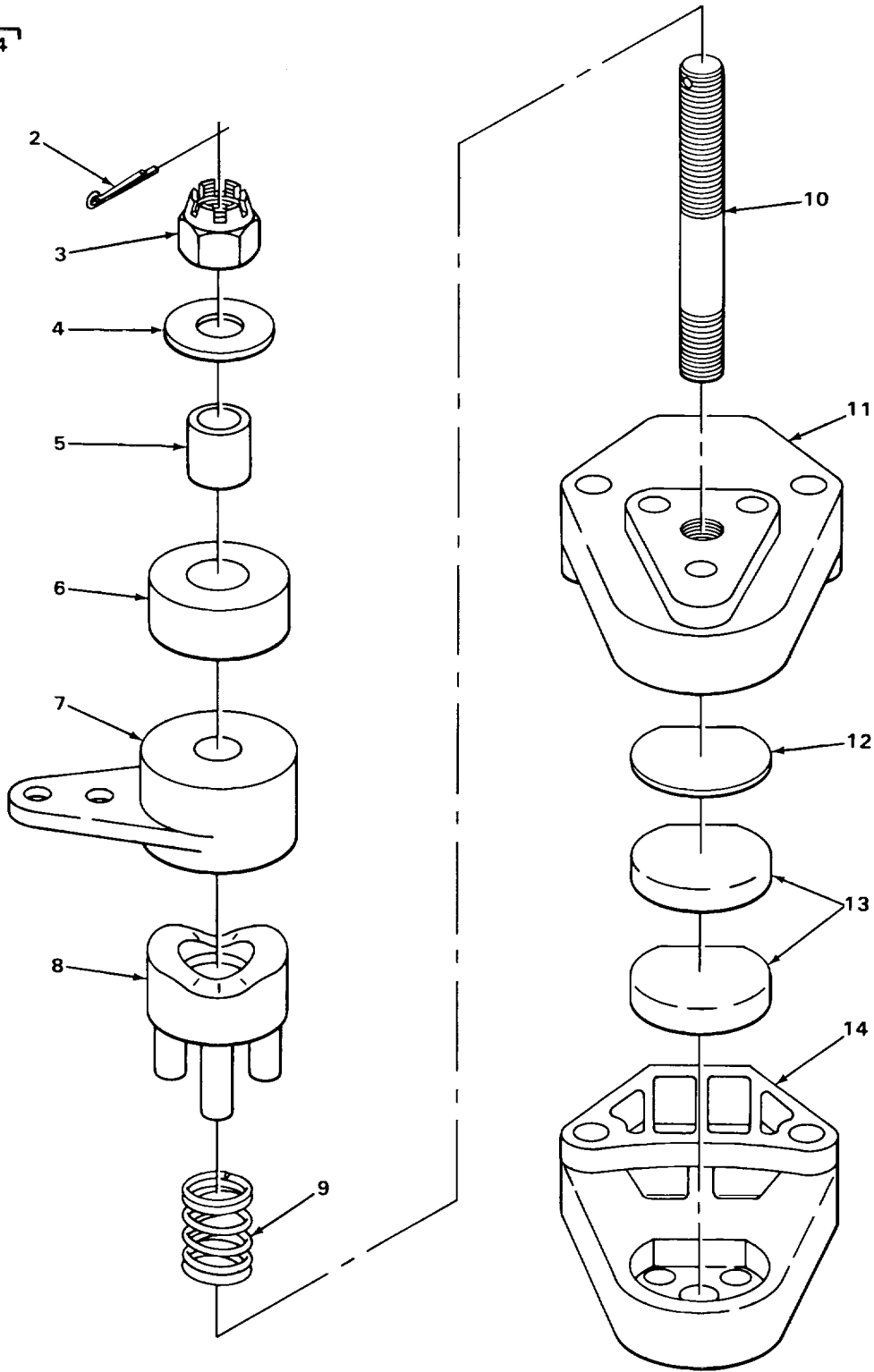

TA239503

FIGURE 250. MECHANICAL BRAKE ASSEMBLY.

SECTION II					
(1)	(2)	(3)	(4)	(5)	(6)
ITEM	SMR	FSCM	PART	DESCRIPTION AND USABLE ON CODES (UOC)	QTY
NO	CODE		NUMBER		
GROUP 7419 TURNTABLE					
FIG. 250 MECHANICAL BRAKE SYSTEM					
1	XDFFF	12361	6-188-000046	MECHANICAL, BRAKE AS.....	1
2	PFFZZ	96906	MS24665-289	PIN, COTTER	1
3	PFFZZ	96906	MS21025-24	NUT, PLAIN, CASTELLAT.....	1
4	PFFZZ	96906	MS27183-17	WASHER, FLAT	1
5	XDFZZ	60038	T-63TYPTTS	BARING, THRUST.....	1
6	XDFZZ	12361	6-S10-000763	SPACER	1
7	XDFZZ	12361	6-5S3-000148	LEVER	1
8	XDFZZ	12361	7-254-000032	CAM	1
9	XDFZZ	8483C	LC-055J-L	SPRING, COMPRESSION	1
10	XDFZZ	12361	6-864-000092	STUD	1
11	XDFZZ	12361	7-188-000048	CASTING	1
12	XDFZZ	12361	6-705-002595	PLATE, BACKING	1
13	PFFZZ	22075	L15AA613	LINING, FRICTION	2
14	XDFZZ	12361	7-188-000047	CASTING	1

END OF FIGURE

1
2 THRU 10

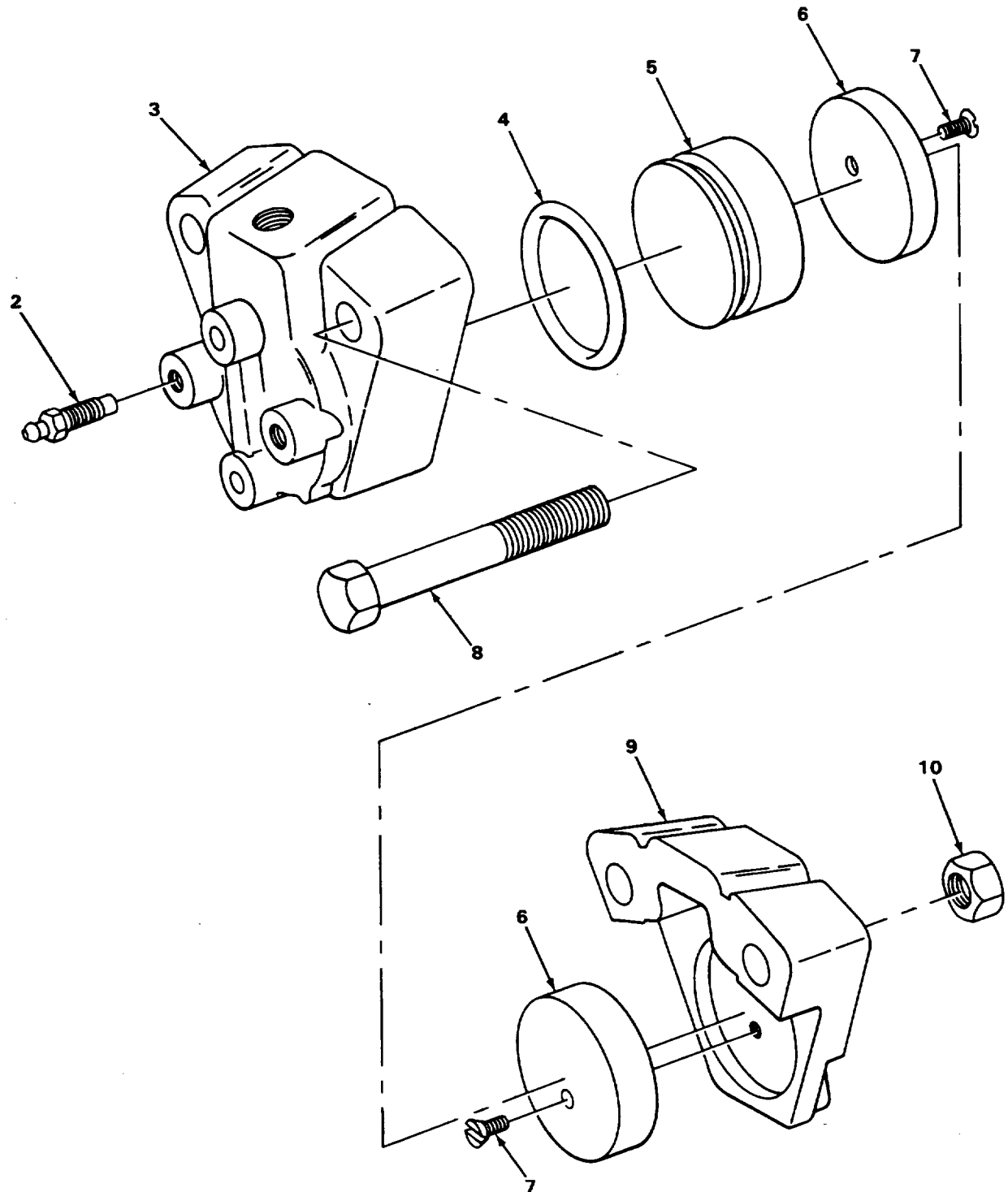

TA239504

FIGURE 251. HYDRAULIC DISC BRAKE SWING BOX.

SECTION II					
(1)	(2)	(3)	(4)	(5)	(6)
ITEM	SMR	FSCM	PART	DESCRIPTION AND USABLE ON CODES (UOC)	QTY
NO	CODE		NUMBER		
GROUP 7419 TURNTABLE					
FIG. 251 HYDRAULIC DISC BRAKE SWING BOX					
1	XDOFF	22C75	00-1044-0011	BRAKE, DISC SWING BOX	2
2	XDFZZ	22075	10-1131-0000-1	SCREW, BLEEDER	2
3	XDFZZ	22075	12-03052	CASTING, PISTON SIDE	1
4	XDFZZ	93259	2-220-N674-70	PACKING, PREFORMED	1
5	XDFZZ	22075	13-1045-0000-7	PISTON	1
6	PFFZZ	22075	15-1350-0163	LINING, FRICTION	2
7	XDFZZ	20075	CI-06531	SCREW	2
8	PFFZZ	96906	MS90727-72	SCREW CAP, HEXAGON H	2
9	XDFZZ	22075	12-03063	CASTING, CARRIER SID	1
10	PFFZZ	96906	MS51S6-S8	NUT, PLAIN, HEXAGON	2

END OF END

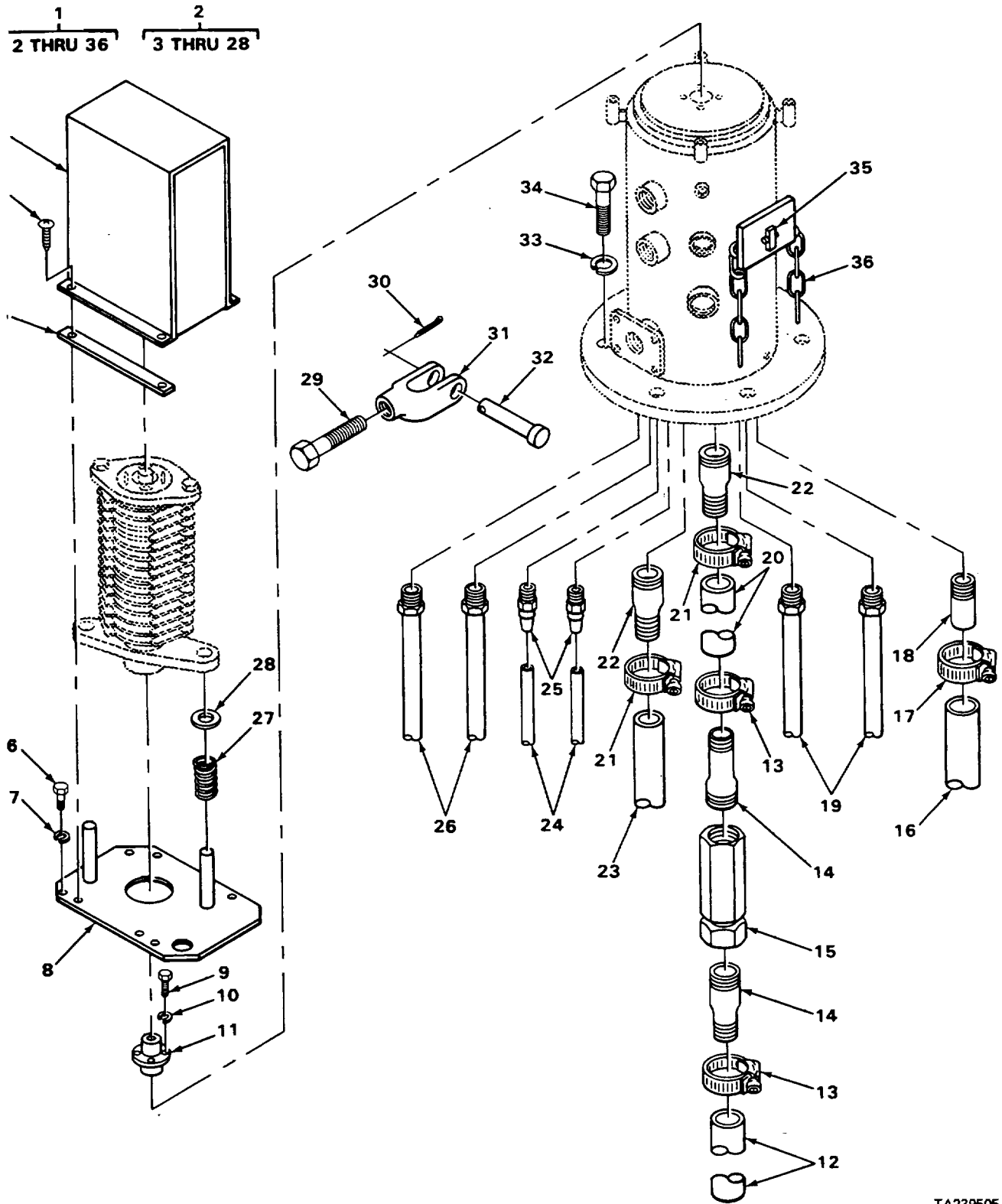

TA239505

FIGURE 252. ELECTRO ASSEMBLY.

SECTION II

TM5-3810-300-34PC01

(1) ITEM NO	(2) SMR CODE	(3) CAGEC	(4) PART NUMBER	(5) DESCRIPTION AND USABLE ON CODES (UOC)	(6) QTY
GROUP 7419 TURNTABLE					
FIG. 252 ELECTRO ASSEMBLY					
1	XDOFF	12361	6-364-000636	ELECTRO AND HYDRAUL SWIVEL ASSEMBLY	1
2	XDFFF	12361	6-364-000637	ELECTRO AND HYDRAUL SWIVEL	1
3	XDFZZ	12361	2-137-2-00015	COVER, SLIP RING	1
4	PFFZZ	96906	MS24629-46	SCREW, TAPPING	1
5	PFFZZ	12361	9-794-100014	PACKING MATERIAL	1
6	PFFZZ	96906	MS90723-64	SCREW, CAP, HEXAGON H	4
7	PFFZZ	96906	MS35338-46	WASHER, LOCK	4
8	XDFZZ	12361	2-120-00018	PLATE, MOUNTING	1
9	PFFZZ	96906	MS90725-6	SCREW, CAP, HEXAGON H	4
10	PFFZZ	96906	MS35338-44	WASHER, LOCK	4
11	XDFZZ	12361	6-714-000017	POST, CENTER	1
12	XDFZZ	12361	6-540-703320	HOSE	1
13	XDFZZ	12361	7-300-000005	CLAMP, HOSE	2
14	XDFZZ	12361	7-031-000028	ADAPTER	2
15	XDFZZ	12361	7-926-000830	VALVE, INNER CHECK	1
16	XDFZZ	12361	6-540-308610	HOSE	1
17	PFFZZ	76599	S-10	CLAMP HOSE	1
18	PFFZZ	98441	0188-12-12	ADAPTER, STRAIGHT, PI	1
19	XDFZZ	72807	12564-12MS-12MS-42	HOSE ASSEMBLY	2
20	XDFZZ	12361	6-540-106420	HOSE	1
21	XDFZZ	76599	S-35	CLAMP, HOSE	2
22	XDFZZ	99103	H1-2424	ADAPTER	2
23	XDFZZ	12361	6-540-704020	HOSE	1
24	XDFZZ	12361	6-911-061580	TUBE	2
25	XDFZZ	88220	468-F0602	CONNECTOR	2
26	XDFZZ	72807	16564-16MS-16MS-42	HS ASSEMBLY	2
27	XDFZZ	12361	6-834-000030	SPRING	2
28	PFFZZ	96906	MS27183-23	WASHER, FLAT	2
29	XDFZZ	12361	6-099-000069	BOLT, HEX HEAD	2
30	PFFZZ	96906	MS24665-370	PIN, COTTER	2
31	XDFZZ	19220	9419H	CLEVIS, ROD END	2
32	PFFZZ	969C6	MS35810-6	PIN, STRAIGHT, HEADED	2
33	PFFZZ	96906	MS35338-50	WASHER, LOCK	6
34	PFFZZ	96906	MS90727-163	SCREW, CAP, HEXAGON H	6
35	PFFZZ	96906	MS16562-252	PIN, SPRING	1
36	XDFZZ	12361	6-585-000094	LOCK SWIVEL	1

END OF FIGURE

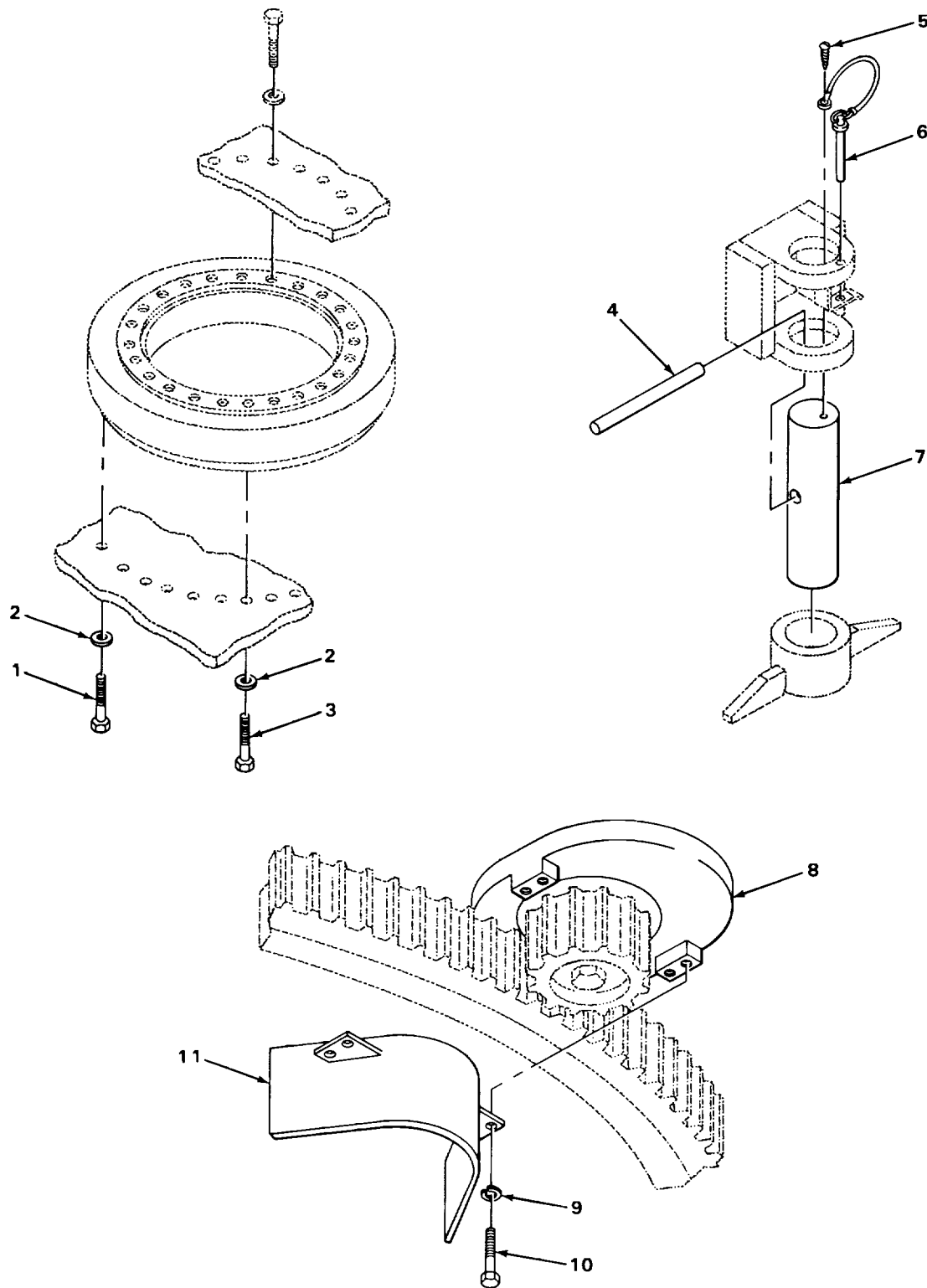

TA239506

FIGURE 253. BARING BOLT, TURNTABLE LOCK AND PINION GUARD.

SECTION II					
(1)	(2)	(3)	(4)	(5)	(6)
ITEM	SMR	FSCM	PART	DESCRIPTION AND USABLE ON CODES (UOC)	QTY
NO	CODE		NUMBER		
GROUP 7419 TURNTABLE					
FIG. 253 BEARING BOLT, TURNTABLE					
LOCK AND PINION GUARD					
1	XDOZZ	12361	7-118-302650	BELT, HEX HEAD.....	12
2	PFOZZ	12361	7-949-C00231	WASHER, FLAT	24
3	XDOZZ	12361	7-118-302450	BELT, HEX HEAD.....	12
4	XDOZZ	12361	4-17C-2-00146	HANDLE	1
5	PFOZZ	96906	MS35206-259	SCREW, MACHINE	1
6	XDOZZ	12361	7-689-000131	VARI PIN AND LANYARD	1
7	XDOZZ	12361	6-689-000022	PIN, LOCK	1
8	XDOZZ	12361	6-086-000091	BLOCK, GUARD	2
9	PFOZZ	96906	NS35338-46	WASHER, LOCK	4
10	PFOZZ	96906	MS18154-60	SCREW, CAP, HEXAGON H	4
11	XDOZZ	12361	2-137-2-00056	GUARD PINION.....	1

END OF FIGURE

1
2 THRU 29

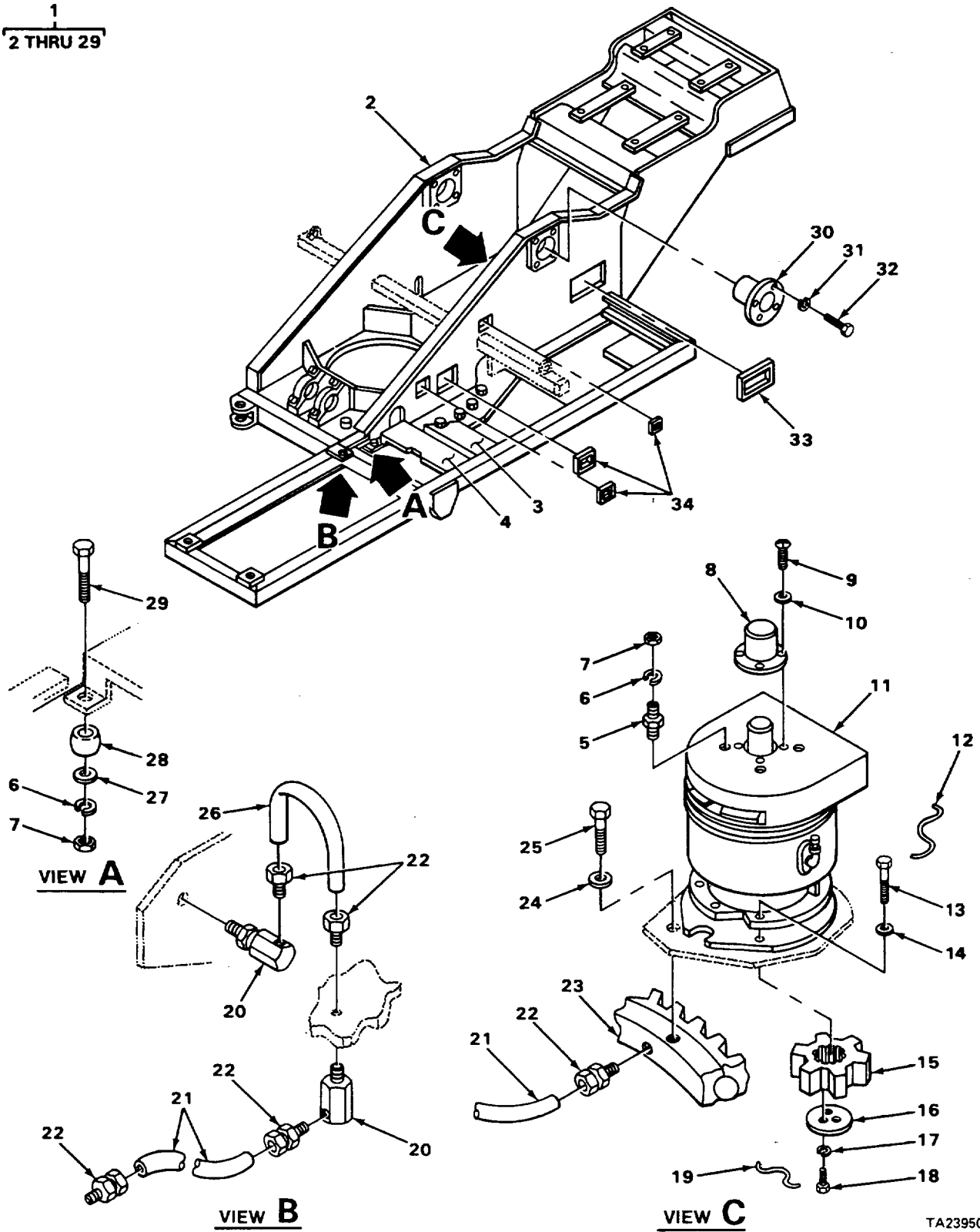

TA239507

FIGURE 254. TURNTABLE AND DRIVE ASSEMBLY WITH KEENE BEARING.

SECTION II					
(1)	(2)	(3)	(4)	(5)	(6)
ITEM	SMR	FSCM	PART	DESCRIPTION AND USABLE ON CODES (UOC)	QTY
NO	CODE		NUMBER		
GROUP 7419 TURNTABLE					
FIG. 254 TURNTABLE AND DRIVE ASSEMBLY WITH KEENE BEARING					
1	XDOFF	12361	SK771S41	TURNTABLE AND DRIVE ASSEMBLY WITH KEENE BEARING.....	1
2	XDFZZ	12361	2-130-2-00088	TURNTABLE.....	1
3	XDFZZ	12361	SK771939	BRACKET.....	1
4	XDFZZ	12361	4-130-2-00082	BRACKET.....	1
5	XDFZZ	12361	6-864-C0072	STUD SHOULDERED.....	4
6	PFFZZ	96906	MS3533-46	WASHER, LOCK.....	12
7	PFFZZ	96906	M535649-2382	NUT, PLAIN, HEXAGON.....	12
8	XDFZZ	12361	7-258-000281	COVER, MOTOR.....	1
9	PFFZZ	96906	HS24629-35	SCREW, TAPPING, THREA.....	4
10	PFFZZ	96906	MS27183-9	WASHER, FLAT.....	4
11	XDFZZ	12361	7-258-C00192	COVER, BRAKE.....	1
12	XDFZZ	12361	6-S78-000246	WIRE SAFETY.....	1
13	XDFZZ	12361	6-CSS-000155	BOLT.....	7
14	PFFZZ	12361	7-S49-000236	WASHER, FLAT.....	7
15	XDFZZ	12361	4-132-2-0001	PINION.....	1
16	XDFZZ	12361	4-122-2-00072	CAP, END.....	1
17	PFFZZ	96906	MS35338-48	WASHER, LOCK.....	2
18	XDFZZ	12361	6-CS9-000070	BOLT.....	2
19	XDFZZ	12361	6-578-000217	WIRE, SAFETY.....	1
20	PFFZZ	7947C	65X4	ELBOW, PIPE TO TUBE.....	4
21	PFFZZ	12361	9-SI-100014	TUB METALLIC.....	2
22	PFFZZ	7947C	68X4	ADAPTER, STRAIGHT, PI.....	5
23	XDFZZ	32826	H2 25-482	BEARING, TURNTABLE.....	1
24	PFFZZ	12361	7-949-000231	WASHER, FLAT.....	24
25	XDFZZ	12361	7-118-303050	BOLT, HEX HEAD.....	24
26	XDFZZ	12361	6-511-C40531	TUBE, COPPER.....	2
27	PFFZZ	96906	MS27183-17	WASHER, FLAT.....	8
28	PFFZZ	76005	J7153-1	BUSHING, RUBBER.....	8
29	PFFZZ	96906	MS90728-65	SCREW, CAP, HEXAGON H.....	8
30	XDOZZ	12361	2-175-2-00005	BEARING ASSEMBLY.....	2
31	PFOZZ	96906	MSS3533--48	WASHER, LOCK.....	8
32	PFOZZ	96906	MS90728-113	SCREW, CAP, HEXAGON H.....	8
33	XDOZZ	12361	6-637-C19003	MOLDING, RUBBER CHAN.....	1
34	XDOZZ	12361	6-637-C30002	MOLDING, RUBBER CHAN.....	3

END OF FIGURE

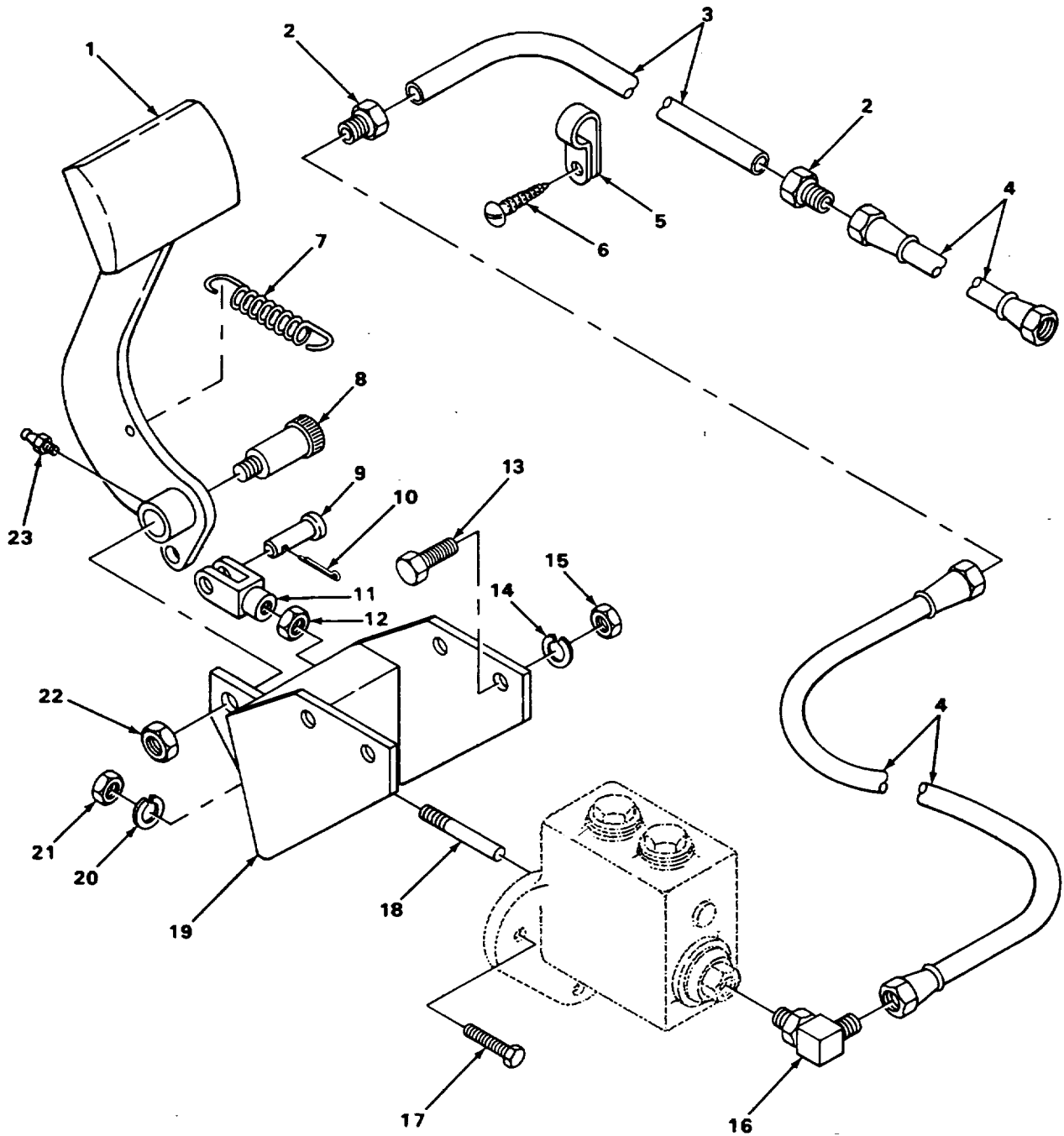

FIGURE 255. SWING BRAKE CONTROLS.

TA239508

SECTION II					
(1)	(2)	(3)	(4)	(5)	(6)
ITEM	SMR	FSCM	PART	DESCRIPTION AND USABLE ON CODES (UOC)	QTY
NO	CODE	FSCM	NUMBER		
GROUP 7419 TURNTABLE					
FIG. 255 SWING BRAKE CONTROLS					
1	XDOZZ	12361	6-683-000029	PEDAL, BRAKE	1
2	PFOZZ	72853	12140	INVERTED NUT, TUBE C	2
3	XDOZZ	12361	6-511-047444	TUBING	1
4	XDOZZ	12361	7-543-000126	HS ASSEMBLY	2
5	XDOZZ	03010	SS	CLASP	3
6	PFOZZ	96906	MS24629-23	SCREW, TAPPING, THREA	3
7	PFOZZ	18242	68-422	SPRING, HELICAL, EXTE	1
8	PFOZZ	96906	NS16SS1-188	SCREW, CAP, SOCKET H	1
9	PFOZZ	96906	MS20392-4C33	PIN, STRAIGHT, HEADED	1
10	PFOZZ	96906	MS24665-457	PIN, COTTER	1
11	XDOZZ	12361	6-2C8-C00126	YOKE	1
12	PFOZZ	96906	MS51968-8	NUT, PLAIN, HEXAGON	1
13	PFOZZ	96906	NS18154-113	SCREW, CAP, HEXAGON H	4
14	PFOZZ	96906	MS35336-48	WASHER, LOCK	1
15	PFOZZ	96906	S5196-14	NUT, PLAIN, HEXAGON	4
16	PFOZZ	7947C	402X3	ELBOW, PIPE TO TUBE	1
17	PFOZZ	96906	MSS0728-62	SCREW, CAP, HEXAGON H	3
18	XDOZZ	12361	6-768-C00719	ROD	1
19	XDOZZ	12361	6-184-C00600	BRACKET	1
20	PFOZZ	96906	MS35336-46	WASHER, LOCK	3
21	PFOZZ	96906	MS51967-8	NUT, PLAIN, HEXAGON	3
22	XDOZZ	56878	31FKF-1011	NUT, LOCK, HEXAGON	1
23	PFOZZ	96906	MS15003-2	FITTING, LUBRICATION	1

END OF FIGURE

1
2 THRU 25

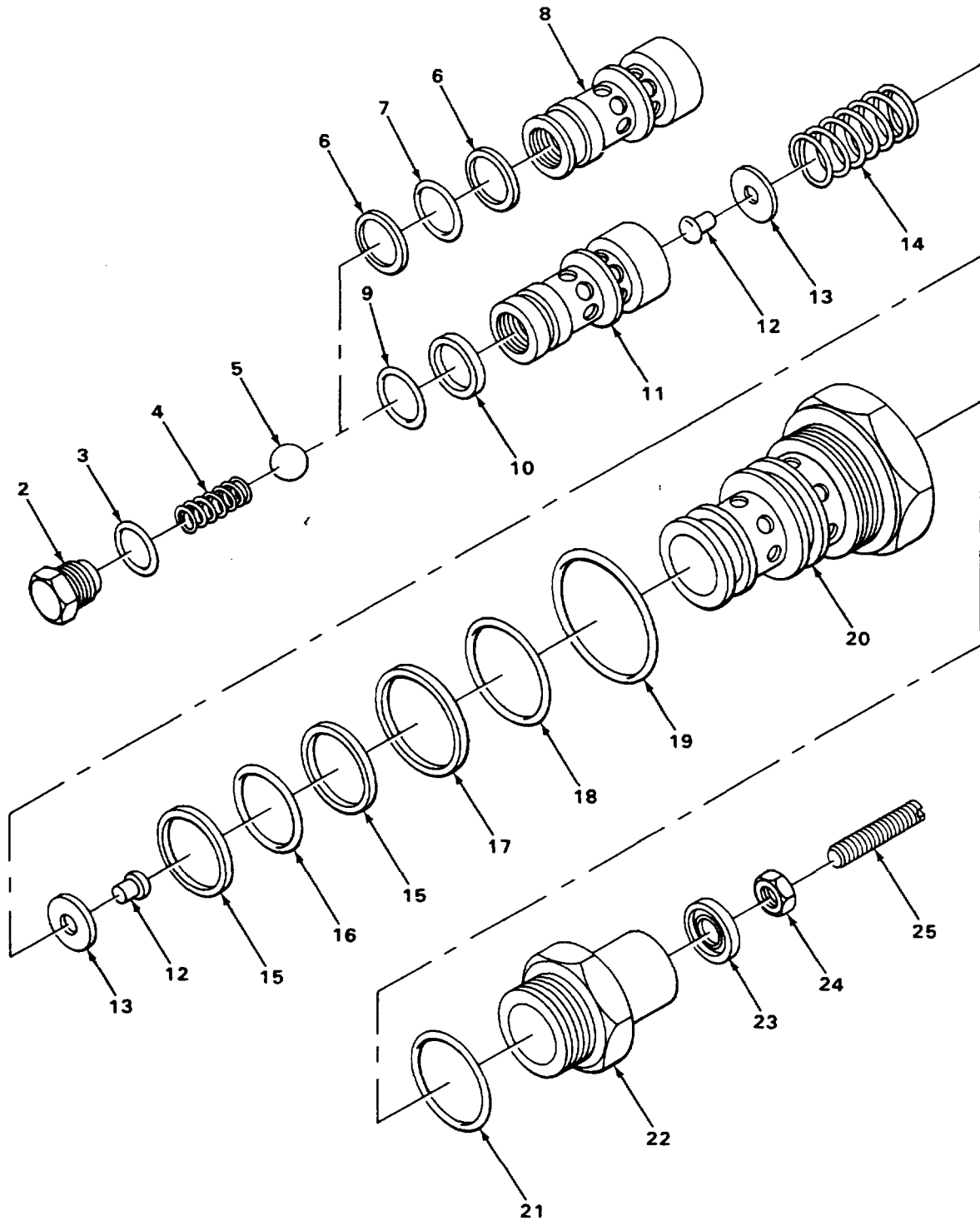

TA239509

FIGURE 256. HOLDING VALVE ASSEMBLY.

SECTION II

TM5-3810-300-34PC01

(1) ITEM NO	(2) SMR CODE	(3) CAGEC	(4) PART NUMBER	(5) DESCRIPTION AND USABLE ON CODES (UOC)	(6) QTY
GROUP 7427 MISCELLANEOUS VALVES					
FIG. 256 HOLDING VALVE ASSEMBLY					
1	XDOFF	10129	989174	VALVE, HOLDING	1
2	XDFZZ	77521	356964	PLUG	1
3	KFFZZ	77521	405331	RING PART OF KIT P/N 9-752-100115	1
4	PFFZZ	10129	407816	SPRING, HELICAL, COMP	1
5	XDFZZ	77521	401069	BALL	1
6	PFFZZ	10129	406127	PACKING, PREFORMED PART OF KIT P/N 9	2
7	KFFZZ	77521	408539	-752-100115Z-1 RING, BACK-UP PART OF KIT PIN 9-752-	1
8	XDFZZ	77521	356965	100115 POPPET	1
9	KFFZZ	77521	405952	O RING PART OF KIT P/N 9-752-100115	1
10	KFFZZ	77521	490618	SEAL, SLIPPER PART OF KIT P/N 9-752-	1
11	XDFZZ	77521	355324	100115 POPPET	1
12	PFFZZ	77521	408522	RIVET	2
13	XDFZZ	77521	356966	WASHER	2
14	PFFZZ	77521	493303	SPRING, HELICAL, COMP	1
15	PBFZZ	10129	490709	RETAINER, PACKING PART OF KIT P/N 9-	2
16	PFFZZ	77521	403292	752-100121 PART OF KIT P/N9-75-2- 100115	1
17	PFFZZ	10129	490710	PACKING, PREFORMED PART OF KIT P/N 9	1
18	PBFZZ	10129	405654	-752-100121 PART F KIT P/N 9-752- 1001155	1
19	KFFZZ	10129	405945	RETAINER, PACKING PART OF KIT PIN 9-	1
20	XDFZZ	77521	356962	752-100121 PART F KIT P/N 9-752- 100115C	1
21	KFFZZ	10129	131914	PACKING PREFORMED PART OF KIT P/N 9	1
22	XDFZZ	77521	356963	-752-100121 PART OF KIT P/N 9-752- 100115	1
23	KFFZZ	77521	408544	O RING PART OF KIT P/N 9-752-100121	1
24	PFFZZ	77521	401024	PART OF KIT P/N9-752-100115	1
25	XDFZZ	77521	408526	BODY	1
				O RING PART OF KIT P/N 9-752-100115	1
				PLUG	1
				THREAD SEAL PART OF KIT P/N 9-752-	1
				100121	1
				NUT, PLAIN, HEXAGON	1
				SETSCREW	1

END OF FIGURE

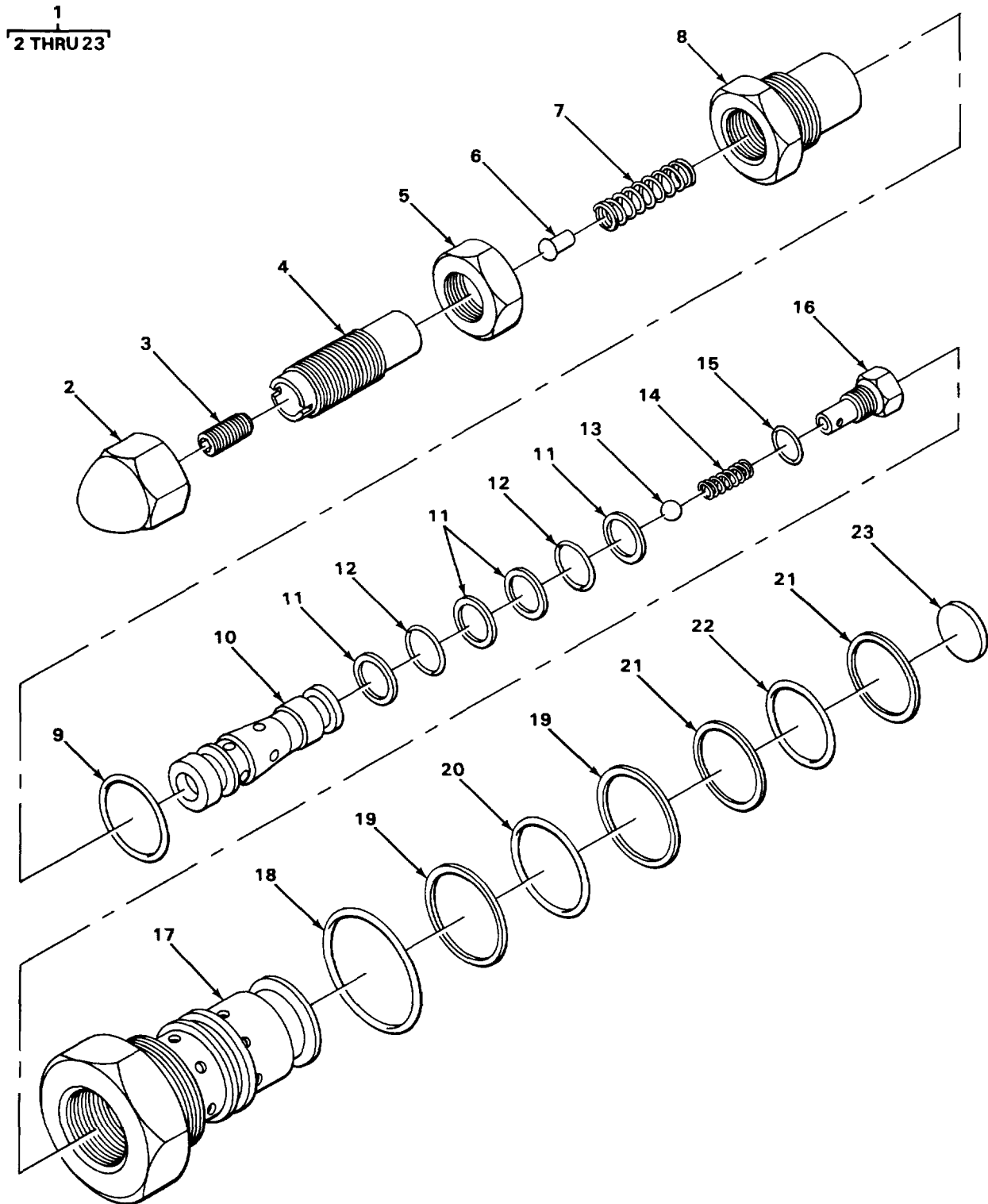

TA239510

FIGURE 257. CARTRIDGE HOLDING VALVE ASSEMBLY.

SECTION II

TM5-3810-300-34PC01

(1) ITEM NO	(2) SMR CODE	(3) CAGEC	(4) PART NUMBER	(5) DESCRIPTION AND USABLE ON CODES (UOC)	(6) QTY
GROUP 7427 MISCELLANEOUS VALVES					
FIG. 257 CARTRIDGE HOLDING VALVE ASSEMBLY					
1	PFOZZ	10129	989476	CARTRIDGE, VALVE HOLDING.....	1
2	XDFZZ	77521	490518	NUT.....	1
3	XDFZZ	77521	356195	SETSCREW	1
4	XDFZZ	77521	360146	NUT, ADJUSTING, STOP	1
5	XDFZZ	77521	401016	NUT, PLAIN, HEXAGON.....	1
6	PFFZZ	77521	408522	RIVET.....	1
7	XDFZZ	12361	7-926-101252	SPRING	1
8	XDFZZ	77521	360149	PLUG, ADJUSTING.....	1
9	KFFZZ	93259	3-912-N674-70	O RING PART OF KIT P/N 9-752-100161	1
10	XDFZZ	77521	360145	POPPET	1
11	KFFZZ	77521	490963	RING, BACK-UP PART OF KIT P/N 9-752- 1001611	4
12	PFFZZ	02697	2-014N674-70	PACKING, PREFORMED PART OF KIT P/N 9 -752-100161.....	2
13	PFFZZ	10129	405688	PACKING, PREFORMED.....	1
14	PFFZZ	77521	407186	SPRING, HELICAL, COMP	1
15	KFFZZ	77521	407229	O RING PART OF KIT P/N 9-752-100161	1
16	XDFZZ	77521	356951	PLUG	1
17	XDFZZ	77521	360148	BODY, CARTRIDGE.....	1
18	KFFZZ	9325	3-920-N674-70	O RING PART OF KIT P/N 9-752-100160	1
19	KFFZZ	93259	8-126-N300-90	RING, SACK-UP PART OF KIT P/N 9-752-100160602	
20	KFFZZ	93259	2-125-N674-70	O RING PART OF KIT P/N 9-752-100160	1
21	PBFZZ	10129	490709	RETAINER PACKING PART OF KIT P/N 9- 752-1001602-100160.....	2
22	PFFZZ	77521	403292	PACKING, PREFORMED PART OF KIT P/N -752-100160.....	1
23	XDFZZ	77521	360147	PLUG, ORIFICE.....	1

END OF FIGURE

SECTION II

TM5-3810-300-34PC01

(1) ITEM NO	(2) SMR CODE	(3) CAGEC	(4) PART NUMBER	(5) DESCRIPTION AND USABLE ON CODES (UOC)	(6) QTY
				GROUP 94 REPAIR KITS	
				GROUP 9401 REPAIR KITS	
				FIG. KITS	
*	PAFZZ	92865	02-001-005	PARTS KIT, HYDRAULIC.....	1
				CUP, PRIMARY (1) 218-10	
				CUP, SECONDARY (1) 218-6	
				CUP, SECONDARY (1) 218-8	
				GASKET (2) 218-4	
				GASKET (1) 218-12	
				GASKET (1) 219-2	
				PIN, COTTER (1) 219-5	
				SEAL (1) 218-14	
				SEAL (1) 219-4	
				SEAT (1) 218-17	
				SPRING (1) 219-6	
				SPRING, HELICAL, CMP (1) 218-15	
				VALVE, CHECK (1) 218-16	
*	KFOZZ	11331	114378	PARTS KIT, VALVE.....	1
				VALVE ASSEMBLY (1) 48-8	
	PFFZZ	94431	2199-5	PARTS KIT PWR ST	1
				O RING (2) 142-18	
				O RING (2) 142-16	
				PACKING, PERFORMED (2) 142-15	
				RING LOCK (1) 142-27	
	PFFZZ	06853	287072	PARTS KIT VALVE.....	1
				DISK VALVE (1) 116-18	
				INLET AND EXHAUST V (1) 116-17	
				O RING (1) 116-9	
				PACKING, PREFORMED (1) 116-24	
				PACKING, PREFORMED (1) 116-3	
				PACKING, PREFORMED (1) 116-11	
				PACKING, PREFORMED (1) 116-2	
				SPRING (1) 116-15	
				SPRING, HELICAL, COMP (1) 116-26	
				SPRING, PISTON (1) 116-8	
				SPRING, PISTON (1) 116-6	
				SPRING, PISTON (1) 116-5	
				STOP, VALVE (1) 116-25	
				VALVE, CHECK (1) 116-13	
				VALVE, UNLATCH, FIFTH (1) 116-27	
	XDHZZ	77640	40020-S1	CAM BEARING KIT	1
				CAM SERVICE ASSEMBLY (1) 137-6	
	XDFZZ	94431	40505	PARTS KIT, LINEAR AC	1
				O RING (1) 140-8	
				RING, PISTON (1) 140-13	
				SEAL (1) 140-10	
				SEAL (1) 140-6	
				SEAL (1) 140-12	
				SHIM (1) 140-14	

KIT-1

SECTION II

TM5-3810-300-34PC01

(1) ITEM NO	(2) SMR CODE	(3) CAGEC	(4) PART NUMBER	(5) DESCRIPTION AND USABLE ON CODES (UOC)	(6) QTY
PAFZZ	72582	5108120		PARTS KIT, DIESEL EN.....	1
				BEARING, BALL, ANNULA (2) 36-17	
				BEARING, ROLLER, CYLI (2) 36-36	
				BUSHING, SLEEVE (2) 36-27	
				GASKET (2) 36-5	
				SEAL, PLAIN ENCASED (4) 36-28	
				SEAL PLAIN ENCASED (4) 36-28	
				SHIM (V) 36-18	
				SHIM (V) 36-18	
				SHIM (V) 36-18	
				SHIM (V) 36-18	
				WASHER, KEY (2) 36-14	
XDHZZ	72582	5149300		KIT, CYLINDER 0.010 INCH OVERSIZE.....	6
				BOLT (12) 7-11	
				BUSHING, SLEEVE (12) 7-10	
				CYLINDER SLEEVE (6) 7-1	
				PIN, PISTON (6) 7-9	
				PISTON, INTERNAL COM (6) 7-5	
				RING, PISTON (1) 7-6	
XDHZZ	72582	5149301		KIT, CYLINDER 0.020 INCH OVERSIZE.....	6
				BOLT (12) 7-11	
				BUSHING, SLEEVE (12) 7-10	
				CYLINDER SLEEVE (6) 7-1	
				PIN, PISTON (6) 7-9	
				PISTON, INTERNAL COM (6) 7-5	
				RING, PISTON (1) 7-6	
PFFZZ	24617	5192108		GASKET SET OIL PUMP OVERHAUL.....	1
				GASKET (1) 14-1	
				GASKET (2) 15-14	
				GASKET (1) 15-30	
				GASKET (1) 15-31	
				GASKET (1) 18-1	
				GASKET (1) 18-10	
PAFZZ	72582	5192751		PARTS KIT, BLOWER HU.....	1
				BOLT, EXTERNALLY REL (3) 36-6	
				BOLT, EXTERNALLY REL (3) 36-11	
				HUB, GEAR (1) 36-9	
				PLATE, RETAINING, SHA (2) 36-10	
				SPACER, SLEEVE (3) 36-19	
				WASHER, FLAT (6) 36-8	
				WASHER, LOCK (6) 36-7	
PAFZZ	72562	5193605		PARTS KIT, ENGINE WA.....	1
				BUSHING, SLEEVE (1) 55-7	
				COVER, ACCESS (1) 55-8	
				GASKET (1) 55-13	
				PACKING, PREFORMED (1) 55-17	
				PIN, GROOVED, HEADLES(1) 55-12	
				SEAL ASSEMBLY, SHAFT (1) 55-9	
				SHAFT, WATER PUMP (1) 55-3	
PFFZZ	72582	5198388		KIT, RECONDITIONING.....	1
				BUSHING, SLEEVE (1) 55-7	
				COUPLING HALF, SHAFT (1) 55-2	

SECTION II

TM5-3810-300-34PC01

(1) ITEM NO	(2) SMR CODE	(3) CAGEC	(4) PART NUMBER	(5) DESCRIPTION AND USABLE ON CODES (UOC)	(6) QTY
				COVER, ACCESS (1) 55-8	
				GASKET (1) 55-13	
				IMPELLER, PUMP, CENTR (1) 55-11	
				PACKING, PREFORMED (1) 55-17	
				PIN, GROOVED, HEADLES(1) 55-12	
				SEAL ASSEMBLY, SHAFT (1) 55-9	
				SHAFT, WATER PUMP (1) 55-3	
PAHZZ	72582	5198945		GASKET SET	1
				GASKET (2) 2-2	
				GASKET (8) 2-8	
				GASKET (8) 2-13	
				GASKET (2) 2-14	
PAFFF	72582	5199561		PUMP, FUEL, METERING	1
				PUMP ASSEMBLY, FUEL (1) 31-1	
PAHZZ	72582	23505313		CYLINDER SLEEVE AND	1
				BOLT (12) 7-11	
				BUSHING, SLEEVE (12) 7-10	
				CYLINDER, SLEEVE (6) 7-1	
				PIN, PISTON (6) 7-9	
				PISTON, INTERNAL COM (6) 7-5	
				RING, PISTON (1) 7-6	
KFHZZ	72582	5199956		KIT, CYLINDER 0.001 INCH OVERSIZE	6
				BOLT (12) 7-11	
				BUSHING, SLEEVE (12) 7-10	
				CYLINDER SLEEVE (6) 7-1	
				PIN, PISTON (6) 7-9	
				PISTON, INTERNAL COM (6) 7-5	
				RING, PISTON (1) 7-6	
PFHZZ	72582	5228769		PARTS KIT, FUEL INJE	1
				SEAT, HELICAL, COMP (1) 27-17	
				SPRING, HELICAL, COMP (1) 27-18	
PAHZZ	72582	5228882		PARTS KIT, FUEL INJE	1
				ADAPTER, STRAIGHT, TU (1) 27-7	
				FILTER ELEMENT, FLUI (1) 27-9	
				SPACER, RING (1) 27-8	
PAHZZ	72582	5229649		PARTS KIT, FUEL INJE	1
				FILTER ELEMENT, FLUI (1) 27-9	
				PACKING, PREFORMED (1) 27-13	
				SPACER, RING (1) 27-8	
PFFZZ	96151	60023		GASKET AND SEAL SET	1
				RING (1) 249-6	
				RING (3) 249-11	
				SEAL (1) 249-5	
				WASHER, FLAT (7) 249-17	
PFFZZ	12361	9-752-100071		PARTS KIT HYDRAULIC.....	1
				CUP, COMPRESSION (1) 215-9	
				PACKING, PREFORMED (1) 215-4	
				PACKING, PREFORMED (1) 215-12	
				PACKING, PREFORMED (1) 215-11	
				RING (1) 215-16	
				RING (1) 215-13	
				RING, BRAKE (1) 215-8	

KIT-3

SECTION II

TM5-3810-300-34PC01

(1) ITEM NO	(2) SMR CODE	(3) CAGEC	(4) PART NUMBER	(5) DESCRIPTION AND USABLE ON CODES (UOC)	(6) QTY
				RING, WEAR (2) 215-15	
				RING, WEAR (1) 215-5	
*	PAFZZ	12361	9-752-100072	PARTS KIT, LINEAR AC	4
				PACKING, PREFORMED (1) 216-3	
				PACKING, PREFORMED (1) 216-11	
				PACKING, PREFORMED (1) 216-10	
				RING (1) 216-15	
				RING, BACK-UP (1) 216-7	
				RING, WEAR (2) 216-14	
				RING, WEAR (1) 216-12	
				RING, WIPER (1) 216-4	
				SEAL, ROD (1) 216-8	
	PFFZZ	12361	9-752-100115	PARTS KIT, HOLDING V.....	2
				O RING (1) 256-21	
				O RING (1) 256-19	
				O RING (1) 256-3	
				O RING (1) 256-9	
				PACKING, PREFORMED (1) 256-18	
				PACKING, PREFORMED (1) 256-16	
				PACKING, PREFORMED (2) 256-6	
				RETAINER, PACKING (1) 256-17	
				RETAINER, PACKING (2) 256-15	
				RING, BACK-UP (1) 256-7	
				SEAL, SLIPPER (1) 256-10	
	PFFZZ	12361	9-752-100116	PARTS KIT, CHECK VAL OUTRIGGER	4
				CHECK VALVE	
				O RING (1) 189-9	
				O RING (1) 189-3	
				PACKING, PREFORMED (1) 189-8	
				PACKING, PREFORMED (1) 189-6	
				PACKING, PREFORMED (1) 189-16	
				RETAINER, PACKING (2) 189-7	
				RETAINER, PACKING (2) 189-5	
	PFFZZ	12361	9-752-100121	PARTS KIT, HOLDING V.....	2
				O RING (1) 256-19	
				PACKING, PREFORMED (1) 256-18	
				PACKING, PREFORMED (1) 256-16	
				RETAINER, PACKING (1) 256-17	
				RETAINER, PACKING (2) 256-15	
				THREADSEAL (1) 256-23	
	PFFZZ	12361	9-752-100160	PARTS KIT, LINEAR AC	2
				O RING (1) 257-20	
				O RING (1) 257-18	
				PACKING, PREFORMED (1) 257-22	
				RETAINER, PACKING (2) 257-21	
				RING, BACK-UP (2) 257-19	
	PFFZZ	12361	9-752-100161	PARTS KIT, LINEAR AC	2
				O RING (1) 257-9	
				O RING (1) 257-15	
				PACKING, PREFORMED (2) 257-12	
				RING, BACK-UP (4) 257-11	
*	KFFZZ	12361	9-752-100162	KIT, SEAL OUTRIGGER CYLINDER	4

KIT-4

SECTION II

TM5-3810-300-34PC01

(1) ITEM NO	(2) SMR CODE	(3) CAGEC	(4) PART NUMBER	(5) DESCRIPTION AND USABLE ON CODES (UOC)	(6) QTY
				O RING (3) 217-7	
				O RING (1) 217-20	
				O RING (2) 217-19	
				O RING (1) 217-17	
				O RING (1) 217-16	
				PACKING, PREFORMED (3) 217-6	
				RING (1) 217-23	
				RING, BACK-UP (1) 217-12	
				RING, ROD WIPER (1) 217-10	
				RING, WEAR (2) 217-22	
				RING, WEAR (1) 217-15	
				SEAL, ROD (1) 217-13	
XDFZZ	12361		9-752-100180	KIT, SEAL	2
				O RING (1) 204-13	
				O RING (2) 204-12	
				PACKING, PREFORMED (1) 204-10	
				RING, BACK-UP (1) 204-3	
				RING, BACK-UP (2) 204-9	
				RING, G-T (1) 204-16	
				RING, WEAR (2) 204-5	
				RING, WEAR (2) 204-15	
				RING, WIPER (1) 204-2	
				SEAL, ROD (1) 204-4	
*	KFFZZ	12361	9-752-100202	KIT, SEAL	2
				O RING (1) 220-14	
				O RING (1) 220-11	
				RING (1) 220-16	
				RING, BACK-UP (1) 220-4	
				RING, BACK-UP (2) 220-13	
				RING, BACK-UP (1) 220-10	
				RING, ROD WIPER (1) 220-6	
				RING, WEAR (2) 220-8	
				RING, WEAR (2) 220-15	
				SEAL, ROD (1) 220-7	

END OF FIGURE

KIT-5

CROSS- REFERENCE-INDEXES
NATIONAL STOCK NUMBER INDEX

STOCK NUMBER	FIG	ITEM	STOCK NUMBER	FIG	ITEM
4820-00-001-6244	198	24	5305-00-018-0127	34	20
4820-00-001-6245	195	34		35	19
	195	61	5305-00-018-0129	10	12
	195	96	5305-00-018-7069	2	11
	197	42	5305-00-019-0910	43	18
	198	17	2315-00-019-2612	7	1
2540-00-001-7733	181	3	3120-00-019-2613	8	10
2910-00-004-3443	3	3	2815-00-019-2623	7	1
2990-00-004-8377	42	9	3120-00-019-2641	8	10
5310-00-005-0701	36	32	2815-00-019-2642	7	1
2915-00-005-1055	36	23	2940-00-019-4775	16	9
3020-30-005-5017	6	27	2520-00-019-6086	21	3
4730-00-005-7376	31	21	4710-00-020-2733	41	1
	37	24	4710-00-020-2734	41	1
5330-00-006-2401	247	8	5307-00-020-5317	20	5
5305-00-006-2522	42	44	2815-00-020-5318	20	8
5310-00-006-8175	25	7	4730-00-020-5319	20	3
5325-00-007-0392	71	9	5365-00-020-8588	254	28
3020-00-008-1723	31	10	2930-00-025-6743	KIT	
2915-00-009-7264	36	29	6210-00-025-9107	61	14
5310-00-009-9162	40	12	5360-00-026-2980	195	93
5310-00-009-9331	185	8		197	39
5315-00-010-3709	31	17		198	20
4730-03-011-6452	24	14	5330-00-031-2306	195	39
	246	21		195	66
2530-00-011-8560	97	2		195	91
5920-00-012-0151	66	9		197	37
5310-00-012-2230	96	22		198	23
4730-00-012-7951	46	17	5310-00-031-2673	107	3
5330-00-012-9521	4	18	6695-00-034-3918	27	19
5306-00-013-7902	6	21	5330-00-036-6831	197	10
5315-00-014-1195	31	6		197	25
	42	14		198	10
5315-00-014-1346	4		20	199	10
4730-00-014-2432	24	13	5360-00-038-2579	197	15
	255		2	197	30
5340-00-014-2583	42		22	199	15
5310-00-014-5850	42	27	5360-00-038-2580	195	33
	154	38		195	60
5307-00-014-7664	10	13		195	97
2520-00-015-2770	185	3		197	43
5340-00-015-7560	117	11		198	16
2530-00-015-7564	112	3	5310-00-043-0427	41	3
	113	11	5340-00-043-0493	158	38
5330-00-015-7565	112	16		159	18
	113	13	5365-00-043-4023	195	26
5365-00-015-7639	111	7	195		51
5330-00-017-9224	185	5	195		78
5306-00-017-9819	14	6	196		9
	55	14	5315-00-044-3230	15	22

CROSS- REFERENCE-INDEXES
NATIONAL STOCK NUMBER INDEX

STOCK NUMBER	FIG	ITEM	STOCK NUMBER	FIG	ITEM
5305-00-044-4153	6	12	5310-00-056-3395	149	15
	149	6		150	11
	154	17		159	21
	190	1		167	2
	227	9		230	15
	228	5		254	7
	229	5	5315-00-059-0187	142	3
	236	12	2815-00-060-1125	12	12
5310-00-045-3296	70	19	5315-00-060-2411	145	12
	154	39	5310-00-060-9435	145	14
	158	14		243	15
	158	25	5360-00-063-1182	225	14
	166	2	5306-00-064-5356	57	3
5310-00-045-3299	26	35	3110-00-065-4599	226	5
5310-00-045-4007	64	9	5305-00-068-0500	151	3
	78	3		154	42
5305-00-045-7603	159		14	158	7
2540-00-047-4253	157		14	165	2
2530-00-047-4455	124		51	176	13
5333-00-050-0056	137		10	229	8
4730-00-050-4208	94	17	5305-00-068-0501	150	3
	98	6		158	30
	222	1	5305-00-068-0502	30	6
2910-00-050-9838	44	26		39	8
3110-00-051-0868	185	14		45	7
5360-00-051-2477	195	54		154	9
	195	81		172	14
5360-00-051-2478	195	24		228	26
	195	49		244	2
	195	76		252	9
	196	7	5305-00-068-0508	11	20
5306-00-051-3736	195	22		36	22
	195	47	5305-00-068-0511	8	5
	195	74		93	5
	196	5		128	16
5330-00-051-3733	185	4		135	4
5305-00-051-4071	9	8		145	8
5305-00-052-6923	158	33		154	28
	163	2		207	37
5330-00-052-7533	116	2		246	4
5310-00-052-9668	158	47		255	17
	159	4	5306-00-068-0513	180	8
5310-00-053-8377	12	9		181	9
3110-00-053-9360	185	7	5305-00-068-0546	134	9
5315-00-054-0250	202	2	5305-00-069-5572	6	15
5305-00-054-5642	154	2	2815-00-070-2744	8	13
5305-00-054-6975	115	10	2315-00-070-8841	29	13
5307-00-054-7036	31	22	5305-00-071-1786	32	5
3020-00-056-2382	9	1		138	15
5310-00-056-3395	49	5		210	12

CROSS- REFERENCE-INDEXES
NATIONAL STOCK NUMBER INDEX

STOCK NUMBER	FIG	ITEM	STOCK NUMBER	FIG	ITEM
5305-00-071-1788	144	5	5310-00-081-4219	52	13
	207	34		53	9
5305-00-071-20551	2			110	9
	23	11	3020-00-083-8021	8	14
5305-00-071-2069	38	9	5310-00-084-3916	134	15
	146	11	5330-00-085-3494	115	20
	154	22	2530-00-087-0163	117	12
	221	16		120	8
	225	12	5310-00-087-0306	115	13
	246	3		116	20
	254	32	5310-00-087-4652	52	11
5305-00-071-2072	225	6		53	2
	248	22		76	14
5305-00-071-2073	9	9		197	64
	247	7		198	48
5305-00-071-2074	217	34		199	37
	248	7	5310-00-087-7493	76	4
5305-00-071-2076	6	18		153	12
	217	32		155	3
5305-00-071-2078	195	103		168	4
5305-00-071-2081	195	100		171	8
	196	34	5310-00-088-1251	76	9
5305-00-071-2233	243	9		156	4
5305-00-071-2237	176	2	5340-00-089-0271	221	5
5305-00-071-2505	47	8	5340-00-089-1684	55	8
	49	8	4730-00-089-2515	184	11
	50	9	5330-00-091-2986	195	40
5305-00-071-2509	34	15		195	67
	35	9		195	90
5305-00-071-2510	176	12		197	36
5305-00-071-2514	72	3		198	25
2910-00-073-3010	KIT		3120-00-091-4679	7	10
5975-00-074-2072	75	8	5310-00-092-6831	148	4
	245	7	2815-00-094-1663	7	5
3020-00-076-6070	4	16	3120-00-094-3552	7	7
2815-00-080-5738	7	6	5330-00-097-9838	36	28
2815-00-080-5750	7	9	3120-00-099-0906	55	7
5310-00-080-6004	2	12	5330-00-099-1086	14	1
	10	5	3110-00-100-0327	130	2
	34	8	3110-00-100-0329	129	24
	35	18	3110-00-100-0607	109	31
	40	19	3110-00-100-3576	87	2
	44	30	3110-00-100-6150	37	14
	76	13	3110-00-100-7340	108	20
	109	80	5365-00-103-2924	119	10
	149	17	5340-00-103-5513	134	22
	168	3	5365-00-103-9799	26	33
	170	15	2815-00-104-3695	12	12
5310-00-081-4219	36	8	4730-00-104-4527	119	8
	51	11	5930-00-111-8619	60	8

CROSS- REFERENCE-INDEXES
NATIONAL STOCK NUMBER INDEX

STOCK NUMBER	FIG	ITEM	STOCK NUMBER	FIG	ITEM
5930-00-111-8619	75	1	5310-00-136-5712	16	4
4320-00-114-0953	249	12	5315-00-140-1938	252	32
2530-00-116-6809	108	19	2815-00-140-6496	10	2
5360-00-117-0288	134	21	5330-00-141-2429	82	3
2530-00-117-0313	120	11	5315-00-141-6279	15	12
5930-00-117-8067	61	44	4730-00-142-1493	246	15
	73	3	5365-00-142-1775	3	16
5365-00-118-0071	134	12	3110-00-142-4390	129	7
5306-00-118-6533	137	24	3110-00-144-8596	248	14
5330-00-119-1925	191	39	5305-00-146-2663	176	10
5330-00-119-1927	191	38	2815-00-148-0889	2	3
5330-00-119-1931	191	27	5330-00-148-1064	189	8
	192	3		256	18
3020-00-119-2944	36	15	5330-00-148-1394	184	8
5305-00-119-8069	59	7	4730-00-148-4975	2	10
	191	14		3	18
2910-00-119-8494	27	15		54	7
5330-00-121-2513	185	15	5310-00-148-5171	42	18
5310-00-121-2803	115	57		43	14
5330-00-122-0689	195	4	2815-00-148-7443	43	15
	195	30	2990-00-149-1803	42	46
	195	57	5330-00-149-9150	191	6
	195	84	5330-00-149-9152	59	8
	196	11	3110-00-151-9635	231	8
	196	31	4730-00-152-6070	54	1
	197	12	4730-00-152-6073	3	19
	197	27	5360-00-153-2530	59	2
	197	60		191	19
				198	12
			5330-00-154-8358	4	7
				198	44
			6240-00-155-7859	173	16
	199	12	3110-00-156-1854	43	8
	199	33	2530-00-158-1221	61	28
5330-00-122-0690	197	14	4810-00-161-7753	59	5
	197	29		191	15
	198	14	5340-00-163-5048	31	13
	199	14	3120-00-163-8886	59	10
5306-00-122-9721	17	8		191	20
3120-00-123-1528	185	22	5305-00-165-8074	146	3
5310-00-123-2572	112	14	5305-00-166-1130	5	7
	113	15	4820-00-166-9679	191	7
2520-00-126-4357	23	7	3120-00-166-9873	59	6
2910-00-126-9712	27	22		191	18
4820-00-127-3055	15	32	5310-00-167-0680	186	4
2520-00-129-3557	98	2	5310-00-167-0822	41	4
5330-00-131-7062	116	24	4730-00-170-5444	188	2
	117	4	4730-00-172-0022	135	23
2520-00-133-0725	98	4		145	3
2815-00-134-8913	36	29		215	2
5305-00-135-5157	42	5		224	14
2530-00-136-4443	131	3		228	13

CROSS- REFERENCE-INDEXES
NATIONAL STOCK NUMBER INDEX

STOCK NUMBER	FIG	ITEM	STOCK NUMBER	FIG	ITEM
4730-00-172-0022	228	29	5305-00-206-6786	56	1
	247	14	5310-00-209-0698	165	6
	248	4		165	11
	255	23	5310-00-209-0965	1	3
4730-00-172-0028	224	8		5	6
	226	7		6	14
	231	25		23	12
	218	4		32	7
5330-00-172-7263	198	22		138	14
5330-00-173-8032	217	6		144	2
5330-00-173-8142	241	12		207	33
	4	17		210	13
5306-00-174-1126	158	36	5310-00-209-1543	8	2
5305-00-174-4485	37	12	5310-00-209-1761	24	2
3020-00-174-5642	226	4	5315-00-209-7609	43	17
5365-00-175-1315	111	1	5315-00-209-7977	27	11
2530-00-176-9238	117	13	5330-00-212-6290	31	4
5310-00-177-1258	31	3		55	13
5330-00-178-3773	5	3	5330-00-212-6316	1	5
2315-00-179-9820	88	13	5330-00-212-6318	10	1
3110-00-190-7796	69	4	5330-00-212-6319	4	4
6220-00-181-9695	242	8	2815-00-212-6325	34	1
3120-00-182-8350	36	17	5330-00-212-6329	17	15
3110-00-183-6912	110	12	5330-00-212-6330	15	31
5315-00-137-9370	114	6	4730-00-212-6331	11	1
5315-00-147-9393	149	11	3120-00-212-6792	4	15
	255	10	5330-00-213-0530	94	12
	142	5		96	6
5330-00-190-4227	39	1	3120-00-214-3781	7	15
5305-00-191-3640	158	23	2815-00-215-7985	5	13
3110-00-191-3923	106	7	5310-00-220-6583	5	10
	91	7	5310-00-220-6765	3	2
5315-00-193-6465	186	40	4730-00-221-2139	246	29
4730-00-196-1496	31	10	4730-00-221-6215	40	14
3020-00-200-1393	22	5	2940-00-221-8848	32	4
5365-00-200-7388	29	9	5330-00-223-1320	127	6
5360-00-201-1962	110	4	2590-00-223-5633	25	1
5325-00-202-1487	37	6	5305-00-225-3843	28	6
5330-00-202-2770	17	16		42	1
5310-00-202-4167	123	9		70	12
4730-00-203-0554	124	79		74	1
	211	15		118	1
	42	19		154	13
5365-00-205-5139	43	13		156	3
5340-00-205-5244	60	14		172	31
	61	27		201	16
	158	44		244	6
	159	11	5310-00-225-6993	195	102
5305-00-206-6776	8	17		196	36
	15	1		225	9

CROSS- REFERENCE-INDEXES
NATIONAL STOCK NUMBER INDEX

STOCK NUMBER	FIG	ITEM	STOCK NUMBER	FIG	ITEM
5306-00-225-8496	45	5	5310-00-241-0412	134	27
	130	15	5365-00-242-3223	15	15
5306-00-225-8498	248	23	4730-00-244-6517	103	7
5306-00-225-8499	53	5	5330-00-245-5417	142	20
	176	4	2540-00-245-7915	134	29
5305-00-225-8507	19	9	2530-00-246-2867	96	4
5306-00-226-4822	52	19	2530-00-246-2869	96	14
	53	7	5315-00-246-9037	15	18
5306-00-226-4825	15	27	4730-00-246-9217	210	19
	51	5	4730-00-247-9105	61	48
	201	8	5330-00-248-3842	26	11
5306-00-226-4326	2	17	2910-00-249-6780	29	3
	15	24	5330-00-250-5817	42	40
5306-00-226-4829	155	5	5315-00-251-9754	29	5
5306-00-226-4833	51	14	5315-00-251-9986	4	13
	110	1	5315-00-252-5969	8	12
	236	7	5360-00-252-8444	11	14
	237	7	5360-00-253-7013	91	27
5306-00-226-4835	36	2	5365-00-255-0296	27	8
5306-00-226-4837	15	4	2530-00-255-5137	112	15
	118	8		113	12
5306-00-226-4838	227	17	2530-00-255-5138	112	15
5306-00-226-4844	17	2		113	12
3110-00-227-2019	9	3	4730-00-257-2098	246	16
3110-00-227-2925	108	2	5307-00-261-0443	22	15
	109	4	5310-00-261-7340	2	4
3110-00-227-3707	109	32		4	5
3110-00-227-3729	103	22		6	3
	109	27		8	6
3110-00-227-4067	108	3		10	3
	109	5		15	2
2815-00-231-0053	36	30		34	19
3040-00-231-0056	36	31		35	20
5310-00-231-0290	42	11		37	23
5315-00-234-1620	204	8		40	18
5315-00-234-1626	154	34		44	29
5315-00-234-1634	203	5		54	4
5315-00-234-1854	47	12		56	8
	236	22		83	12
	237	15		138	11
5315-00-234-1863	24	9	5365-00-262-4701	16	10
5340-00-234-4902	119	2	5310-00-262-5429	42	23
5310-00-235-6116	109	81		43	4
5315-00-236-8357	47	17	5325-00-262-5946	75	7
	202	8		186	24
	223	2		201	6
5315-00-236-8359	159	1	4730-00-263-5266	124	75
	252	30	5306-00-263-8912	94	2
5315-00-236-8370	159	22	5310-00-264-1888	36	14
5330-00-238-1021	34	7	5360-00-265-2023	81	5

**CROSS- REFERENCE-INDEXES
NATIONAL STOCK NUMBER INDEX**

STOCK NUMBER	FIG	ITEM	STOCK NUMBER	FIG	ITEM
5305-00-269-2803	246	11	4730-00-278-3413	82	7
5305-00-269-2804	217	31		85	13
5305-00-269-3206	49	4	4730-00-278-4357	254	22
	79	3	4730-00-278-5812	24	3
	228	31	4730-00-279-0985	3	10
5305-00-269-3217	246	23		41	5
5305-00-269-3234	4	6		44	16
	141	1	5365-00-281-6554	37	3
5305-00-269-3238	8	15	5365-00-281-6660	42	10
	44	28	5365-00-282-5031	11	12
5305-00-269-3240	8	15	5330-00-282-5906	4	18
	246	13	5305-00-282-8902	236	10
5305-00-269-3246	10	4	5330-00-285-3825	44	15
5305-00-269-3248	251	8	4730-00-287-1766	254	20
5310-00-269-4340	52	10	2910-00-287-1912	44	6
	149	22	4730-00-289-1254	40	2
5305-00-259-4528	6	22	5365-00-289-1578	17	14
5310-00-269-6493	108	32	4730-00-289-2368	61	43
	109	64	4730-00-289-5176	184	13
5310-00-270-2153	42	29	4730-00-289-5754	26	16
5310-00-270-7111	11	11	5340-00-290-4532	156	8
	12	1	5330-00-290-7860	16	3
5305-00-272-2080	29	8	5330-00-291-6658	25	2
3020-00-272-6038	27	23	3110-00-293-5751	236	3
3020-00-272-6164	15	20		237	3
5306-00-273-6337	43	3	5365-00-294-0568	4	8
2990-00-273-7139	34	21	2805-00-294-4604	55	4
5307-00-273-9380	54	5	3040-00-294-7795	50	2
5306-00-274-1966	4	23	3020-00-294-9151	15	10
2530-00-274-4510	95	3	2910-00-296-7216	29	4
5310-00-274-4658	8	1	5330-00-297-6745	20	4
5310-00-274-7744	137	15	5330-00-297-7272	118	6
5310-00-274-9233	37	19	5310-00-297-8836	42	39
5310-00-275-5489	37	20	5315-00-298-1481	101	4
5305-00-275-8530	91	9	5315-00-298-1499	148	10
	96	8		165	1
5310-00-276-2698	106	22		165	12
	109	24	2815-00-301-7708	28	5
5310-00-276-3015	27	2	5310-00-308-7420	15	21
5325-00-276-4230	26	6	5330-00-308-9522	248	16
5315-00-276-4700	26	20	2930-00-310-7836	17	3
5315-00-276-4818	8	9	5330-00-310-7882	55	16
5305-00-276-8024	42	53	5330-00-311-9234	115	34
5310-00-276-8731	108	11	2815-00-314-3565	4	3
	109	12	2815-00-314-3569	5	5
4820-00-276-9041	55	18	2530-00-316-0140	112	12
3110-00-277-0337	43	16		113	3
4730-00-277-6199	172	15	2910-00-316-7641	28	3
4730-00-277-8274	40	6	2815-00-317-1682	42	38
4730-00-278-0155	40	4	2990-00-318-6637	43	7

CROSS- REFERENCE-INDEXES
NATIONAL STOCK NUMBER INDEX

STOCK NUMBER	FIG	ITEM	STOCK NUMBER	FIG	ITEM
5330-00-321-0982	26	17	2530-00-355-7762	112	10
5930-00-322-9621	186	23	9390-00-359-0241	25	9
2530-00-324-3414	219	8	2530-00-359-0664	218	7
2930-00-325-4976	17	10	5330-00-362-9299	6	1
5340-00-329-4421	159	17	3120-00-362-9301	4	19
5315-00-329-9404	15	8	2815-00-362-9386	11	18
3020-00-331-6790	4	16	2990-00-363-5798	51	2
2815-00-333-4865	42	34	5340-00-363-7294	2	15
2815-00-335-7315	138	3	2815-00-363-7979	2	18
3905-00-338-5950	195	9	5340-00-363-7981	3	14
	196	21	5340-00-363-7986	1	4
3805-00-340-7047	19	3	3120-00-363-7995	4	15
2815-00-341-3834	7	12	5340-00-363-8009	6	20
5360-00-341-8177	218	15	3120-00-363-8022	7	15
2940-00-343-3421	44	25	2815-00-363-8039	8	3
5930-00-344-9940	61	33	2815-00-363-8052	11	2
3040-00-345-2584	195	25	2990-00-363-8080	43	1
	195	50	2815-00-363-8090	42	50
	195	77	5315-00-363-8100	42	24
	196	8	2990-00-363-8103	43	9
2815-00-345-6073	11	16	3040-00-363-8122	29	6
3040-00-345-9111	55	3	2815-00-363-8131	47	27
4810-00-346-4110	195	21		50	4
	195	46	2815-00-363-8135	37	10
	195	73	3010-00-363-8136	37	7
	196	4	2815-00-363-8145	37	8
2815-00-349-9040	34	9	2815-00-363-8147	37	11
	35	3	5340-00-363-8150	15	28
5330-00-350-0472	249	4	5330-00-363-8153	KIT	
5310-00-350-0928	134	24	3020-00-363-8155	4	10
5365-00-352-9201	108	24	2815-00-363-8332	6	5
2520-00-353-2286	104	3	5330-00-363-8334	6	6
	106	14	2815-00-364-3080	8	19
2530-00-353-4968	KIT		5330-00-364-3088	36	41
2815-00-354-1188	18	2	3040-00-364-3092	37	1
2990-00-354-1213	42	25	2910-00-364-3140	41	6
5340-00-354-1226	14	5	5340-00-364-3247	1	6
2815-00-354-1232	4	21	3040-00-364-3307	11	9
2930-00-354-1264	54	2	5340-00-364-3311	11	13
4820-00-354-1283	34	6	5365-00-364-3329	36	18
	35	14	2815-00-364-3424	36	20
5306-00-354-1291	36	6	5330-00-364-3434	27	13
5306-00-354-1292	36	11	6680-00-364-3506	63	6
2815-00-354-1293	36	10	3040-00-364-3548	55	2
2815-00-354-1294	36	9	5330-00-364-3550	54	6
5365-00-354-1308	31	20	5330-00-367-6909	195	8
2815-00-354-1370	15	3		196	20
2930-00-354-1601	17	5	3120-00-367-7235	4	19
3950-00-355-7744	251	6	5330-00-367-7270	18	4
3950-00-355-7745	250	13	5330-00-367-7271	18	9

CROSS- REFERENCE-INDEXES
NATIONAL STOCK NUMBER INDEX

STOCK NUMBER	FIG.	ITEM	STOCK NUMBER	FIG.	ITEM
2815-00-367-7274	18	8	5310-00-407-9566	19	10
5365-00-367-7288	34	2		36	3
3040-00-367-7298	37	2		36	7
5365-00-367-7299	36	19		37	5
5330-00-367-7304	43	6		40	24
3040-00-367-7319	50	3		42	42
3040-00-367-7326	15	17		45	4
2910-00-371-2846	44	18		50	6
2530-00-374-2231	25	4		51	6
2910-00-374-4929	27	9		52	18
2520-00-376-8169	108	13		53	8
	109	14		55	15
5330-00-377-0395	82	13		63	7
2520-00-377-4786	108	34		91	2
2520-00-377-4787	108	36		92	12
	109	3		94	3
2530-00-378-7733	25	5		110	14
2530-00-383-4899	KIT			128	12
3810-00-383-5166	KIT			130	14
5310-00-384-8820	137	17		155	2
3040-00-385-1785	43	12		176	11
3020-00-385-5521	15	25		201	9
2990-00-388-2670	42	31		248	24
5340-00-400-2584	42	48	2520-00-408-9265	91	14
4320-00-400-6509	185	24	2520-00-408-9266	91	16
5315-00-400-6842	4	12	3830-00-408-9287	242	11
3110-00-400-8419	106	6	3040-00-408-9522	242	1
5365-00-401-8143	119	4	3020-00-409-8728	88	21
3040-00-401-8355	172	2	4720-00-409-8768	40	7
5360-00-402-2717	21	14	5310-00-410-0150	109	73
5310-00-402-5832	111	9	5310-00-411-5241	109	47
5310-00-402-5833	111	6	4820-00-411-5457	120	1
6220-00-402-6009	134	7	2530-00-412-3813	128	8
2530-00-403-4702	KIT		2815-00-416-3923	5	1
3120-00-406-2101	185	12	5306-00-416-3924	5	11
4520-00-406-3343	26	12	2990-00-416-3958	43	11
2520-00-406-6789	111	4	5306-00-416-3967	42	43
5360-00-406-6790	111	8	2990-00-416-3969	43	10
2530-00-406-6792	111	2	4310-00-420-5632	221	2
4520-00-406-7101	26	32	2530-00-420-5784	215	8
5355-00-407-2951	200	7	2940-00-420-7303	32	6
	217	29	3040-00-420-8926	42	20
5330-00-407-5546	195	7	3120-00-421-4886	8	10
	196	19	2530-00-422-9720	115	2
4310-00-407-8368	7	3	5315-00-423-4861	9	5
5310-00-407-9566	2	16	5330-00-424-0739	KIT	
	10	7	5330-00-425-5142	2	8
	14	7	5340-00-426-8347	128	5
	15	5	5365-00-427-2282	104	12
	17	9		106	21

**CROSS- REFERENCE-INDEXES
NATIONAL STOCK NUMBER INDEX**

STOCK NUMBER	FIG	ITEM	STOCK NUMBER	FIG	ITEM
5365-00-427-2282	129	16	3110-00-470-0938	9	6
2815-00-428-9720	KIT		2815-00-476-3872	8	8
2815-00-428-9722	KIT		4820-00-477-3350	14	3
5360-00-429-0757	218	11	5330-00-477-4869	257	13
4810-00-431-3369	195	23	2520-00-477-6828	134	13
	195	48	5365-00-479-4287	185	2
	195	75	3810-00-480-4416	228	24
	196	6	5330-00-480-6152	106	13
4720-00-432-1267	40	3	5310-00-481-6481	233	17
5305-00-432-3755	186	2	5330-00-481-6497	233	8
5330-00-432-4792	215	4	5365-00-481-6510	241	25
	216	3	5365-00-481-6516	233	6
5305-00-432-8227	4	1	5310-00-481-6577	249	17
4320-00-432-9625	185	28	5365-00-482-1573	241	5
5330-00-434-1494	186	15	5315-00-482-1585	238	8
	210	9	5360-00-482-4422	113	14
6250-00-435-2655	134	3	5360-00-482-6893	218	9
3110-00-443-5982	21	16	2910-00-483-1076	KIT	
4730-00-446-6602	41	2	5310-00-484-7182	185	27
5355-00-447-5136	94	6	5305-00-484-8829	107	4
5360-00-447-9001	25	3	4820-00-485-9350	116	18
2530-00-447-9010	25	6	2540-00-488-9358	134	14
5365-00-451-8927	4	8	3950-00-491-3176	242	18
5330-00-453-6294	120	5	5305-00-491-5990	241	30
5330-00-454-0364	115	53	5305-00-491-5995	249	2
5330-00-454-0370	116	3	5315-00-492-4182	42	21
5340-00-454-0622	2	15	5330-00-493-3881	191	8
5306-00-455-0504	197	5	330-00-494-2216	85	16
	197	20	5330-00-494-2220	91	17
	198	5	2520-00-495-7721	4	15
	199	5	5306-00-498-7113	112	7
5305-00-456-7065	233	16		113	8
5340-00-457-0051	12	9	5306-00-498-7209	117	14
5330-00-457-2758	197	9		120	14
	197	24	5306-00-498-9810	134	28
	198	9	4730-00-499-6902	119	5
	199	9	3120-00-507-5550	7	15
3020-00-457-8557	185	19	2815-00-511-2302	15	6
3120-00-458-0268	36	27	3120-00-511-2336	4	19
5330-00-458-2084	240	9	2815-00-511-3191	15	16
2940-00-459-2839	33	5	4730-00-512-5199	41	6
4810-00-459-6634	191	23	5330-00-514-4804	35	17
3020-00-463-3713	242	19		42	17
3040-00-463-3821	91	23		195	12
5330-00-465-6453	115	37		196	24
	116	11	5306-00-514-6973	7	11
5305-00-465-7854	115	14	5310-00-515-9627	108	31
5330-00-466-0467	10	9	5305-00-517-5254	137	22
	63	5	5340-00-517-5260	134	10
3120-00-469-5011	140	1	3020-00-517-7683	108	12

**CROSS- REFERENCE-INDEXES
NATIONAL STOCK NUMBER INDEX**

STOCK NUMBER	FIG.	ITEM	STOCK NUMBER	FIG.	ITEM
3020-00-517-7683	109	13	5330-00-569-3663	91	1
2540-00-521-9785	180	3	5310-00-576-2544	36	40
	181	7	2815-00-577-8000	19	1
5315-00-524-7660	2	19	2805-00-577-8237	6	7
2910-00-524-7862	31	2	5305-00-579-5818	36	26
5360-00-527-2312	17	12	5365-00-579-5983	16	7
5360-00-527-2322	14	4	5330-00-579-6495	134	6
5330-00-527-7526	15	30	5310-00-579-8232	43	2
5920-00-527-9473	64	4	3110-00-580-3843	217	9
	66	22	2940-00-580-6283	16	2
3040-00-528-4966	29	12	5330-00-580-6567	104	7
3020-00-528-7945	15	9		106	16
2815-00-529-8193	12	6		129	23
5360-00-530-8016	12	8	5330-00-580-6583	257	12
5360-00-531-7376	15	33	5310-00-582-5965	28	7
5340-00-532-9231	51	16		29	1
	186	32		36	21
	212	2		39	7
4720-00-533-3476	186	31		42	2
4520-00-534-6826	26	21		45	8
2815-00-540-0099	63	2		47	9
2815-00-540-0101	4	9		49	9
3020-00-542-4621	184	10		50	8
5305-00-543-2419	186	12		51	9
5330-00-543-3261	2	13		65	2
5365-00-543-3615	44	8		70	11
5305-00-543-4372	23	10		71	6
2910-00-547-1499	31	5		74	5
5920-00-548-3126	66	11		77	3
	77	8		78	5
5307-00-550-1879	20	10		118	10
5360-00-550-5826	142	8		149	1
5305-00-551-0156	72	11		150	5
5330-00-551-0433	44	3		151	2
5950-00-551-0573	59	3		154	6
3110-00-554-2906	43	5		156	2
3110-00-554-3790	81	1		158	6
3110-00-555-5238	184	9		163	13
5305-00-558-5429	2	6		163	19
5306-00-558-8187	28	2		163	27
5310-00-558-9763	250	3		165	3
5330-00-559-7755	184	3		170	18
3120-00-560-9330	15	7		172	20
3120-00-560-9331	15	11		176	3
2530-00-561-8643	129	8		180	7
5340-00-564-7189	12	7		181	8
2815-00-564-7192	11	3		201	10
2930-00-565-5758	17	11		228	27
5360-00-567-4386	97	9		229	9
2815-00-569-1225	37	13		234	2

CROSS- REFERENCE-INDEXES
NATIONAL STOCK NUMBER INDEX

STOCK NUMBER	FIG.	ITEM	STOCK NUMBER	FIG.	ITEM
5310-00-582-5965	243	12	5365-00-597-4351	5	15
	244	5	5365-00-597-7422	36	18
	252	10	5365-00-597-7423	36	18
5310-00-584-5272	2	7	5365-00-597-7424	36	18
	4	2	5360-00-597-8947	42	35
	6	11	5315-00-597-9613	55	12
	20	2	5330-00-599-0505	3	4
	38	10	5330-00-599-2027	55	17
	52	7	5330-00-599-4517	18	10
	56	2	5330-00-599-5577	31	19
	63	11	2815-00-600-5567	11	3
	138	12	3040-00-600-6713	42	30
	142	32	2530-00-601-5960	118	7
	146	2	4730-00-604-7953	6	16
	149	5	5306-00-604-7961	44	2
	154	18	5330-00-604-8094	16	6
	159	6	4730-00-606-8383	10	8
	169	2	5365-00-608-0486	27	14
	186	14	6220-00-608-3925	70	18
	187	2	5315-00-610-5729	236	23
	190	2		237	16
	195	101	2815-00-611-5173	7	2
	196	35	5340-00-611-7929	36	34
	217	28	2815-00-612-3110	2	1
	221	15	2815-00-612-3111	36	24
	225	5	5330-00-612-3123	44	10
	227	8	5340-00-612-3134	44	9
	228	4	2930-00-613-0872	55	9
	229	4	5340-00-613-7784	112	6
	236	13		113	5
254	17	5306-00-613-9396	43	20	
254	31	5330-00-613-9397	2	14	
255	14	5315-00-616-5531	5	12	
5310-00-584-7888	100	5	5310-00-618-0397	134	26
	230	8	5360-00-619-8198	44	12
	231	9		44	24
3120-00-585-3282	8	4	5330-00-620-7359	138	8
4730-00-585-8394	186	30	4820-00-621-3066	124	33
	210	7	2910-00-624-0736	31	16
3120-00-589-9414	8	7	5330-00-624-6296	17	4
5365-00-590-1739	8	18	5330-00-625-3604	137	3
5330-00-591-1882	34	3	5330-00-627-4085	44	19
3120-00-593-1743	42	49	2590-00-627-8991	74	2
4810-00-595-5189	48	1	2540-00-628-0975	180	4
5330-00-595-6328	207	35		181	6
5310-00-595-6852	6	13	5330-00-629-6340	16	5
5310-00-595-7630	15	23	4730-00-631-1267	61	49
5310-00-595-8121	20	7	4730-00-632-3421	37	21
5315-00-597-2723	108	39	5930-00-633-6116	61	46
	109	18	5310-00-637-9541	3	13

**CROSS- REFERENCE-INDEXES
NATIONAL STOCK NUMBER INDEX**

STOCK NUMBER	FIG.	ITEM	STOCK NUMBER	FIG.	ITEM
5310-00-637-9541	11	19	5930-00-642-9526		61
	31				
	23	9	5310-00-647-2383	137	16
	24	6	2940-00-651-7667	44	7
	34	14	5306-00-652-1510	50	10
	35	8	3120-00-661-3141	108	9
	36	35		109	10
	49	3	3120-00-661-7616	11	8
	53	11	3120-00-661-7640	11	4
	93	6	3120-00-662-1651	11	5
128	2		3120-00-662-8425	7	15
133	4		3120-00-662-8985	4	15
135	7		3120-00-662-8992	4	15
141	4		5315-00-662-9093	11	6
145	7		3120-00-662-9101	7	15
149	16		5340-00-662-9735	11	7
150	10		5310-00-663-7617	17	13
154	32		5330-00-663-7706	138	2
155	7		5360-00-664-7850	31	18
158	28		5360-00-674-6951	29	9
159	20		5365-00-680-3013	84	5
167	3		5365-00-684-5973	34	12
168	5			35	4
171	7		5340-00-684-9492	159	15
186	11		5340-00-685-5725	150	1
192	9			156	6
197	63			158	39
198	47		5340-00-687-3374	39	2
199	36		4320-00-689-3029	138	6
207	36		4730-00-689-3056	184	15
210	16		5340-00-691-1097	42	41
222	5		2815-00-691-1135	36	30
224	24		5360-00-691-7917	42	32
230	16		5340-00-692-4150	63	3
231	14		3040-00-692-4152	8	16
246	5		5307-00-697-1264	63	4
252	7		5306-00-702-6344	163	10
253	9			163	17
254	6			163	24
255	20		5340-00-702-8534	159	10
5306-00-638-4318	37	4	167	4	
5325-00-638-4933	172	13	9390-00-703-4612	157	4
5305-00-638-8753	201	4	5330-00-703-9390	18	1
5310-00-639-4037	36	13	3825-00-705-4626	195	53
5330-00-641-1457	36	16		195	80
5330-00-641-2079	106	10	4730-00-706-4566	139	5
5330-00-641-2252	4	7		165	9
5330-00-641-3156	36	28		206	1
6150-00-642-1929	76	15		208	3
	149	19	2815-00-706-5831	37	9
	159	19	5315-00-707-1253	27	24

CROSS- REFERENCE-INDEXES
NATIONAL STOCK NUMBER INDEX

STOCK NUMBER	FIG.	ITEM	STOCK NUMBER	FIG.	ITEM
3020-00-710-1081	138	4	5310-00-732-0559	40	17
5330-00-711-4865	36	5		141	5
5360-00-712-5747	35	10		186	20
5305-00-716-8181	142	33		246	36
5305-00-716-8211	186	3		251	10
5305-00-719-5219	36	12		255	12
5305-00-719-5235	215	6	5310-00-732-0560	142	31
	216	5	5305-00-732-9207	52	5
4730-00-720-3170	40	8	2520-00-734-8150	22	7
5340-00-720-6213	19	6	3110-00-734-8247	249	7
	40	23	5310-00-735-0572	34	25
5340-00-721-0888	40	20		35	6
5305-00-721-4782	172	10	3020-00-735-1801	5	8
5305-00-721-5492	150	7	2590-00-735-4292	19	2
5340-00-721-9653	42	33	2910-00-735-6187	27	1
4720-00-722-0622	118	4	5330-00-737-0702	20	9
5305-00-724-5811	50	1	5340-00-740-9401	71	5
5305-00-724-5910	38	5		79	1
	135	17	3020-00-745-7738	8	14
	221	13	5360-00-745-7791	34	10
5305-00-724-6761	165	13		35	16
5305-00-724-7222	135	1	4820-00-753-3854	124	72
5305-00-725-2317	155	10	4730-00-754-0152	24	1
	252	6	5330-00-755-7191	119	7
5340-00-725-6553	163	7	2530-00-755-7198	119	6
5305-00-726-2550	252	34	5340-00-759-0542	27	16
5340-00-728-3491	3	17	5310-00-760-7460	109	69
4820-00-728-7467	49	7	5310-00-761-6882	45	9
2815-00-731-4334	12	4		47	10
2815-00-731-4335	12	3		51	8
5305-00-732-0511	138	13		71	7
	186	13		72	5
5305-00-732-0512	228	7		74	6
5310-00-732-0559	24	5		77	4
	53	10		118	9
	128	3		154	7
	135	6		163	14
	149	18		163	20
	154	33		163	28
	155	6		170	17
	168	6		176	7
	170	13		201	11
	186	38		234	1
	192	8		244	4
	222	6	5310-00-762-6241	145	15
	231	16	5310-00-762-6248	225	17
	255	21	5310-00-763-8901	100	3
5310-00-732-0559	6	2	5310-00-763-8905	104	13
	23	3		129	18
	24	7		186	22

**CROSS- REFERENCE-INDEXES
NATIONAL STOCK NUMBER INDEX**

STOCK NUMBER	FIG.	ITEM	STOCK NUMBER	FIG.	ITEM
5310-00-763-8913	186	39	2815-00-788-6639	35	12
5310-00-763-8920	38	9	2940-00-789-4873	16	1
	135	3	5360-00-792-9771	27	25
	221	11	5310-00-800-0695	104	11
5310-00-763-8921	225	28		106	20
	231	10		129	17
3040-00-765-5331	34	16	5360-00-801-8731	16	8
	35	11	2930-00-802-1850	55	1
2530-00-766-0882	142	9	5330-00-802-7103	195	13
3120-00-767-6231	8	4		196	25
3120-00-767-6232	8	4	2540-00-802-9566	157	9
2530-00-767-8270	115	4	4710-00-803-4054	40	13
4820-00-767-8272	115	8	9340-00-804-1164	160	4
5310-00-768-0318	38	11	5365-00-804-2025	115	36
	52	8	5330-00-807-8123	129	20
	90	8	3950-00-807-8131	129	21
	146	1	2910-00-808-2655	KIT	
	154	19	2815-00-808-3098	36	1
	187	3	5310-00-809-3078	19	11
	217	27		71	4
	221	14		154	14
	225	4		170	19
	236	19		172	28
	237	13		176	5
	255	15	5310-00-809-4058	34	13
5310-00-768-0319	34	24		35	7
	47	23		43	19
3110-00-768-7707	134	11		72	4
3120-00-768-8175	137	12		76	8
5340-00-768-8555	51	12		158	31
3010-00-769-1274	24	10	5310-00-809-4061	24	18
	202	3		141	3
5365-00-769-6384	137	5		150	8
6220-00-774-5347	70	14	5310-00-809-5997	9	10
5315-00-775-1359	34	5		250	4
	35	15		254	27
2910-00-775-1380	29	13	5310-00-809-5998	90	9
5315-00-775-1850	36	25		149	4
5306-00-775-5221	40	26		217	33
2530-00-775-5723	115	7	3110-00-809-8336	134	20
2910-00-791-1354	44	32	5310-00-809-8533	225	29
5305-00-781-3927	10	10		252	28
5305-00-781-3928	197	62	5310-00-809-8536	146	13
	198	46	5340-00-809-9444	156	10
	199	35		158	40
5305-00-781-3930	231	11	5315-00-810-3702	225	16
5305-00-782-9489	27	3	3040-00-810-3825	34	18
	222	3		35	13
2815-00-786-6441	6	24	3120-00-811-4699	11	4
2815-00-738-6639	34	17	5315-00-812-1216	110	11

**CROSS- REFERENCE-INDEXES
NATIONAL STOCK NUMBER INDEX**

STOCK NUMBER	FIG.	ITEM	STOCK NUMBER	FIG.	ITEM
5315-00-812-3683	255	9	5310-00-834-7606	90	2
4730-00-812-7495	40	1		102	2
5310-00-813-0500	174	19		246	2
5315-00-815-8840	24	11		247	17
	47	18		248	2
5305-00-817-6139	75	3	5310-00-834-8732	90	7
3120-00-818-1856	8	10	135		15
5310-00-820-6653	4	22	170		10
	22	14	5310-00-835-2036	144	4
	38	7	5310-00-835-6095	157	3
	57	4	5315-00-836-9672	195	14
	85	18		196	26
	13	52	2815-00-837-8324	17	7
	149	9	2815-00-837-8325	36	4
	159	25	5340-00-837-8448	27	17
	165	14	5310-00-838-1702	225	2
	186	1	4810-00-838-9473	191	9
	221	12	5340-00-838-9696	27	20
	230	19	5315-00-839-2325	29	10
	252	33	5315-00-839-5822	217	25
5305-00-821-3869	47	14	6220-00-839-7461	70	8
	158	27	5360-00-840-9176	55	10
	254	29	5310-00-841-5700	7	14
5315-00-823-8742	252	35	5340-00-841-9141	11	10
5310-00-823-8803	149	20	2815-00-842-0859	12	5
5310-00-823-8804	163	12	5315-00-842-3045	101	13
	163	18	5330-00-842-3321	35	2
	163	26	5305-00-842-4670	8	11
	201	12	3020-00-842-7839	9	2
	254	10	5306-00-843-3273	3	12
5315-00-825-8353	202	10	3120-00-843-6994	8	10
4730-00-826-4268	206	6	4720-00-843-8941	186	26
5306-00-826-5257	2	20	5315-00-844-3663	247	4
5330-00-828-1926	189	6	4730-00-844-5721	46	16
	256	16	5315-00-844-5833	164	7
	257	22	5306-00-845-1621	31	12
5365-00-832-1576	142	23	5315-00-845-7787	250	2
5340-00-832-8574	33	2	5330-00-846-0502	198	18
2990-00-832-8729	33	4	5315-00-846-5928	29	7
6680-00-832-8756	63	9	5330-00-846-9841	44	5
5340-00-833-0792	34	11	5365-00-849-2283	27	21
	35	5	5315-00-849-5579	164	3
2910-00-833-1000	27	10		202	1
5310-00-833-1013	27	12	5310-00-851-2674	72	6
5365-00-833-7454	248	20	5310-00-851-2682	47	13
4820-00-834-0855	195	10	5330-00-852-1312	46	20
	196	22	2540-00-852-5955	115	6
4820-00-834-0856	195	11	5315-00-853-4406	108	38
	196	23		109	2
5330-00-834-2912	15	14	5340-00-853-4833	78	7

**CROSS- REFERENCE-INDEXES
NATIONAL STOCK NUMBER INDEX**

STOCK NUMBER	FIG.	ITEM	STOCK NUMBER	FIG.	ITEM
5340-00-853-4833	135	19	2520-00-882-5491	21	2
5305-00-855-0956	70	6	5330-00-883-2799	115	40
	153	14	5305-00-884-4803	12	2
	156	13	5340-00-885-5731	11	15
5305-00-855-0957	182	3	2815-00-886-6104	37	15
	252	4	3120-00-886-6106	37	16
5305-00-855-0961	254	9	5306-00-889-2943	163	34
5305-00-855-0964	70	1	5305-00-889-2997	60	22
5305-00-855-0972	255	6	5305-00-889-3000	64	10
5330-00-856-3275	5	16		78	2
2530-00-856-3542	119	11	5305-00-889-3002	26	36
3110-00-864-5236	130	10	5305-00-889-3116	183	5
5306-00-869-2868	138	9	5330-00-890-5420	185	6
5365-00-869-5055	108	18	5330-00-890-6308	233	13
2090-00-869-7142	154	35	5330-00-890-8152	119	9
5306-00-870-6222	16	11	5330-00-892-1764	3	15
3130-00-872-1540	90	6		42	6
4730-00-873-8800	18	7	4820-00-895-0404	142	14
5340-00-874-8677	12	7	4730-00-897-5497	124	12
2930-00-876-6768	36	37	4720-00-898-4790	122	14
5310-00-877-5798	115	28	5315-00-898-9823	115	3
5310-00-878-2166	223	3	5305-00-899-2109	42	26
5360-00-878-8214	12	8	2815-00-900-2661	5	2
5920-00-879-6285	66	10	4730-00-900-3296	246	20
	77	9	4530-00-901-1334	26	25
4320-00-880-0456	31	11	5305-00-904-4006	220	3
5305-00-880-6539	108	33	5310-00-906-0494	42	37
	109	63	4730-00-908-3193	172	30
5310-00-880-7744	45	3		201	5
	51	7	3020-00-911-9949	31	7
	110	15	3020-00-911-9950	31	15
	128	13	5305-00-912-5113	37	22
	155	1		40	21
	176	8	5310-00-913-5472	20	1
	236	9	5305-00-915-8087	22	9
	237	9		169	1
5310-00-880-7745	20	6		255	13
5310-00-880-7746	10	6	2910-00-920-7580	KIT	
	28	1	5340-00-921-5379	36	32
	40	25	2815-00-921-5385	42	3
	47	20	2990-00-922-0260	42	8
	50	5	5310-00-922-2017	40	10
	63	8	3110-00-923-1246	88	20
	91	3	2930-00-925-0008	55	11
	94	4	5325-00-926-0729	179	4
	110	10	3110-00-927-4159	108	26
5310-00-880-8189	23	13		109	28
	32	8	5330-00-927-9293	221	6
	144	3	5305-00-929-4041	243	2
2520-00-882-5485	21	4	5340-00-931-4527	115	22

CROSS- REFERENCE-INDEXES
NATIONAL STOCK NUMBER INDEX

STOCK NUMBER	FIG.	ITEM	STOCK NUMBER	FIG.	ITEM
5340-00-932-3400	40	11	5330-00-957-1527	129	4
3010-00-932-4913	138	5	5305-00-958-5246	230	13
2910-00-932-9634	44	1	5305-00-958-5247	156	5
5310-00-933-5940	224	12	5305-00-958-5252	228	17
	227	21		229	12
	231	30	5310-00-959-1488	246	7
5310-00-934-9747	64	8	5305-00-959-2724	230	10
	78	4	5310-00-959-4675	170	5
5310-00-934-9758	154	40	5310-00-959-4679	115	9
	153	15	4520-00-962-1048	26	19
	158	24	5330-00-964-0097	109	40
	166	1	5310-00-964-0102	109	24
3110-00-936-6097	249	8	5305-00-964-0512	243	1
4730-00-937-0229	27	7	5305-00-964-0562	24	19
5365-00-939-0992	140	4	5305-00-964-0589	90	4
5306-00-940-9028	6	8		135	14
5306-00-940-9079	15	26		248	3
5305-00-942-2196	2	5	5305-00-964-5937	70	9
	6	17		152	13
	49	6		172	1
	53	12	3110-00-964-7807	111	3
	128	1	5310-00-964-7811	112	4
	133	1		113	9
	138	10	5360-00-964-8425	256	4
	150	9	3040-00-965-0143	50	7
	170	8	5330-00-965-6430	96	9
	210	15	4730-00-965-6538	252	18
	224	25	3130-00-966-2039	107	6
	231	15	3110-00-969-7315	108	21
	253	10	5310-00-971-7989	201	15
4730-00-947-4290	19	7	3110-00-974-4124	36	36
5305-00-947-4361	225	26	5310-00-975-2075	202	4
5340-00-949-1715	149	7		246	14
	159	23	5315-00-978-2019	115	5
5310-00-949-9296	108	41	5306-00-980-1542	7	13
	109	20	5330-00-980-1546	57	1
5305-00-950-2879	108	40	2815-00-980-1561	5	14
	109	19	2530-00-980-2384	115	24
3110-00-950-8446	31	9	2815-00-981-1319	9	4
4720-00-951-1852	40	5	5305-00-983-6673	36	38
2815-00-953-2460	12	11	5305-00-983-7462	158	12
5310-00-953-5023	104	5		159	5
	108	6	5305-00-983-8340	255	8
	108	16	5340-00-983-8367	158	43
	109	8		171	9
	109	23	5330-00-983-9878	233	12
4730-00-954-1281	3	11	5310-00-984-3806	52	14
5305-00-954-3487	158	19		53	6
5330-00-957-1527	104	8		76	5
	106	17		227	15

**CROSS- REFERENCE-INDEXES
NATIONAL STOCK NUMBER INDEX**

STOCK NUMBER	FIG.	ITEM	STOCK NUMBER	FIG.	ITEM
5305-00-984-6193	245	2	5330-01-013-7710	82	10
5305-00-984-6195	234	8	5935-01-014-4920	67	5
5305-00-984-6206	253	5	5330-01-015-8745	241	24
5305-00-984-6208	61	22	5330-01-015-8746	207	32
	69	5		210	14
5305-00-984-6210	158	10		242	7
	166	3	5330-01-015-8747	242	2
5305-00-984-6211	154	36	5330-01-015-8748	242	13
5305-00-984-6214	60	24	5330-01-015-8749	242	4
5340-00-986-0489	6	10	5330-01-015-8751	241	8
5360-00-986-7304	27	18	3110-01-015-8832	189	12
5305-00-988-1721	149	2	5305-01-016-5469	29	2
5305-00-988-1723	65	3	2815-01-017-3813	27	4
5305-00-988-1724	70	16	5305-01-018-5215	18	3
5330-00-992-0695	12	10	5310-01-019-2042	233	18
5315-00-992-0700	12	4	5310-01-019-2046	242	6
5305-00-993-1848	60	1	5365-01-019-2323	233	4
	61	3	5310-01-019-3129	148	3
5310-00-997-1888	39	6	5360-01-019-4330	189	15
	49	10	4820-01-020-0343	189	4
	78	6	5365-01-020-4760	189	17
	150	6	2530-01-020-6775	117	9
	156	1	4730-01-023-5306	198	29
	158	48	5305-01-024-1841	108	30
	172	21	5340-01-024-6099	44	11
	243	13		44	23
3030-00-998-0782	5	9	5310-01-024-9749	109	34
5315-00-999-4238	36	33	5315-01-027-4955	29	11
5330-00-999-7567	5	16	5330-01-028-0102	197	11
3110-01-005-6623	42	28		197	26
2540-01-008-2101	48	3		197	59
9390-01-009-6333	186	42		198	11
5305-01-010-2362	6	4		198	43
5355-01-010-3710	158	46		199	11
	159	3		199	32
5330-01-011-7885	241	29	4820-01-029-7323	197	16
5330-01-011-7886	242	10		197	31
5330-01-011-7887	242	12		199	16
5305-01-012-1539	242	21	6140-01-032-1326	76	19
5305-01-012-2013	242	26	2530-01-032-5118	116	1
5315-01-012-2293	238	10	4820-01-032-5618	KIT	
5365-01-012-2345	242	23	3110-01-033-1220	109	61
5330-01-012-2476	233	14		224	7
5330-01-012-2477	233	9		231	22
2530-01-012-2880	112	2	5330-01-033-2697	109	45
	113	10	5330-01-034-6567	83	14
5330-01-012-5113	238	13	3110-01-034-7824	109	60
5330-01-012-5148	242	17		224	5
3110-01-013-3082	83	9		231	20
3110-01-013-3083	109	43	2815-01-036-8685	11	3

CROSS- REFERENCE-INDEXES
NATIONAL STOCK NUMBER INDEX

STOCK NUMBER	FIG.	ITEM	STOCK NUMBER	FIG.	ITEM
5365-01-039-2812	249	13	5360-01-068-3589	194	4
2530-01-039-3802	128	14	4820-01-068-4691	194	9
5330-01-039-7434	KIT		5330-01-068-6370	194	10
2530-01-041-8983	218	5	5365-01-069-2665	4	8
5310-01-049-1711	240	8	3110-01-069-2764	240	2
2530-01-049-6212	134	16	5310-01-069-4931	194	14
5330-01-052-1133	83	1	5330-01-070-2119	240	12
5330-01-053-1781	83	10	4320-01-070-3313	239	5
2910-01-053-5772	44	27	5340-01-070-4475	246	9
5315-01-055-4394	48	6	5360-01-071-3628	214	13
5310-01-055-4420	13	2	5315-01-072-0121	239	4
4330-01-055-7653	115	17	4730-01-072-0537	19	4
2540-01-055-8646	168	1	5330-01-072-9203	240	13
2815-01-056-0834	7	1	4730-01-072-9560	61	45
5330-01-056-3396	122	18		125	6
5305-01-056-5448	82	1	5330-01-075-0789	108	27
2815-01-056-9219	5	4	5365-01-075-1082	185	11
4720-01-057-0550	181	2	2815-01-075-3294	14	2
5340-01-057-4230	13	3	2815-01-078-1337	13	6
5330-01-057-9275	142	17	53U6-01-078-4970	13	1
5315-01-058-3487	241	14	5306-01-078-4981	9	7
5310-01-059-0711	101	37	5365-01-078-5584	231	3
	108	17	2815-01-078-8806	7	3
2540-01-061-5218	181	10	2530-01-081-3889	141	2
2540-01-062-0923	168	2	3020-01-082-3081	109	59
5340-01-062-2226	31	14	3020-01-082-3082	109	54
5330-01-062-4733	215	12	5330-01-082-5198	109	35
	216	11	2520-01-082-5589	109	58
2815-01-062-7626	1	1	2520-01-082-5590	109	79
3040-01-063-9810	11	17	5330-01-082-5984	109	62
5340-01-064-8427	210	8	2520-01-082-6000	109	51
4710-01-065-2205	213	9	5365-01-082-6009	109	44
3040-01-065-6171	249	9	5365-01-082-6010	109	44
5360-01-066-5876	240	16	5365-01-082-8174	109	44
	241	27	3020-01-082-8500	108	10
5999-01-067-1086	69	3		109	11
3950-01-067-1924	194	11	2520-01-082-8633	109	71
3950-01-067-6574	240	14	3120-01-082-9421	109	55
4820-01-067-7640	194	13	3120-01-082-9422	106	4
3950-01-067-8274	240	11	2520-01-083-0570	108	5
3020-01-067-8307	239	2		109	6
5330-01-067-8563	241	7	5360-01-083-3892	117	17
5330-01-067-856b	240	18	4730-01-083-4422	124	67
5330-01-067-8573	239	7	3010-01-083-5456	109	25
5315-01-067-8640	240	20	2530-01-083-6343	115	33
5315-01-067-8641	194	6	5340-01-083-6420	115	31
5360-01-067-9762	240	15	4820-01-083-6788	115	29
5330-01-068-1334	238	5	2520-01-083-6793	109	56
5330-01-068-1712	249	3	2530-01-083-8102	115	30
5330-01-068-1907	239	1	5360-01-083-9098	109	68

**CROSS- REFERENCE-INDEXES
NATIONAL STOCK NUMBER INDEX**

STOCK NUMBER	FIG.	ITEM	STOCK NUMBER	FIG.	ITEM
5310-01-083-9359	109	77	4820-01-099-3736		KIT
5310-01-083-9360	109	74	2930-01-099-4405	56	5
5305-01-083-9365	117	7	6680-01-099-4835	221	8
5310-01-083-9507	109	37	4820-01-099-6677	197	56
5310-01-083-9508	109	33		198	40
5310-01-083-9509	106	12		199	23
5365-01-083-9531	109	26	4820-01-100-2240	120	6
5365-01-083-9532	109	26	4730-01-100-5876	61	42
5365-01-083-9533	109	26	5330-01-100-6316	214	11
5360-01-083-9766	115	32	5330-01-100-6321	214	16
3020-01-084-3966	109	50	2520-01-100-9993	109	41
5330-01-084-4611	142	22	5330-01-101-0778	214	8
3120-01-084-4838	8	10	5360-01-101-1630	195	15
5306-01-084-5389	109	46		196	29
5306-01-084-5390	106	11	5360-01-101-1631	195	64
	109	78	3120-01-101-1990	81	6
5305-01-084-5402	109	76	5330-01-101-2038	197	53
6645-01-085-5165		61	26	198	37
2590-01-085-6956		74	3	199	26
	75	4	5360-01-101-2138	197	51
2520-01-087-0022	108	4		198	35
5330-01-088-5984	6	19		199	30
5315-01-090-2097	42	36	5365-01-101-8256	215	18
5340-01-090-7073	120	16		216	18
5310-01-091-7768	112	18	5330-01-102-1965	252	5
	113	6	5315-01-102-8029	91	19
5315-01-092-1953	111	5	5360-01-102-8143	47	26
2520-01-092-8227	109	39		114	3
2815-01-094-2788	7	3		246	8
2815-01-094-2789	7	4		255	7
5306-01-094-5983	55	6	5306-01-102-9523	249	18
2530-01-095-3561	117	3	4820-01-104-5192	120	4
6680-01-096-9245	60	39	2530-01-104-8658	116	22
	61	36	5325-01-105-9454	172	8
5310-01-097-5847	249	15		201	6
4820-01-097-8419	KIT			245	6
4820-01-097-8654	KIT		5310-01-106-3682	184	4
4730-01-098-4468	211	10	2590-01-107-2218	218	3
4730-01-098-5304	124	80	5930-01-108-9168	73	5
4730-01-098-5309	208	6	2530-01-112-5924	219	1
5305-01-098-5844	51	17	2940-01-113-4559	214	7
	149	14	2530-01-113-5038	117	8
	150	12	5310-01-114-2203	101	3
2530-01-098-6754	103	5	5360-01-114-9197	116	26
4730-01-098-7319	61	47	2930-01-115-4995	52	3
3040-01-098-9443	KIT		4730-01-115-6682	6	28
5360-01-099-0100	189	14	4820-01-116-3780	128	6
4730-01-099-0206	121	1	4820-01-117-4698	214	5
3040-01-099-0219	KIT		3110-01-117-5124	228	10
2530-01-099-1785	46	1	5330-01-117-5877	17	6

CROSS- REFERENCE-INDEXES
NATIONAL STOCK NUMBER INDEX

STOCK NUMBER	FIG.	ITEM	STOCK NUMBER	FIG.	ITEM
5305-01-117-5922	36	39	5307-01-138-9197	130	5
5310-01-117-6260	42	45	5340-01-139-4201	120	13
5310-01-117-6261	44	31	3950-01-140-0289	227	1
	54	3	5305-01-140-9118	170	4
5365-01-118-1431	214	9		171	6
5330-01-118-4812	214	3	5360-01-140-9907	120	3
5315-01-119-4846	29	5	5315-01-148-9602	242	16
5305-01-120-8180	63	10	5330-01-149-6008	189	7
2815-01-121-2952	3	1		256	17
4820-01-122-8247	196	1	4720-01-150-2286	32	9
2530-01-122-9933	115	41	4820-01-152-0193	115	54
4730-01-123-1510	213	4	2530-01-152-0194	115	56
5360-01-123-4806	257	14	2530-01-152-2715	116	25
2990-01-123-5796	51	1	2530-01-152-3093	116	10
5365-01-123-8331	18	9	4730-01-152-9321	116	23
4820-01-124-3962	92	15	3040-01-155-5179	246	10
5360-01-124-6811	115	48	4820-01-155-5834	116	7
5305-01-125-0929	115	18	4820-01-156-0568	197	44
5360-01-125-1670	115	26		199	17
5360-01-125-1671	115	19	4820-01-156-0576	197	2
5330-01-125-4207	13	7		199	2
5310-01-125-8986	213	3	6620-01-156-4641	61	13
5330-01-126-1233	115	42	5330-01-157-7311	22	10
2530-01-126-1605	112	8	5935-01-159-5158	67	2
5330-01-126-8657	185	17	6680-01-160-8581	61	35
5310-01-126-8834	115	25	2530-01-160-9652	115	21
3120-01-127-2740	185	16	5306-01-160-9697	101	23
5330-01-127-3571	122	21	2540-01-161-5140	116	27
2530-01-127-3971	115	47	5930-01-162-5645	173	14
5310-01-130-0459	129	14	3120-01-163-5922	4	15
	130	13	4820-01-163-9710	128	9
2590-01-130-6720	115	11	3120-01-164-0977	42	13
4330-01-131-2830	214	14	5340-01-165-2588	47	22
2530-01-131-3286	117	1		201	14
4820-01-132-0606	115	23	2540-01-165-8045	180	5
4820-01-132-6317	17	1		181	4
	44	13	5305-01-166-6655	42	7
2540-01-132-6986	180	2	4330-01-169-3861	214	2
	181	11	5310-01-169-9624	254	14
5340-01-133-5971	51	13	5340-01-170-3168	249	16
5310-01-133-9185	215	17	5307-01-170-3203	71	3
	216	17		77	2
5365-01-134-5696	108	23	4820-01-170-4726	257	1
	109	30	5330-01-171-7987	256	6
2815-01-134-8568	34	4	5305-01-171-8670	228	16
5340-01-135-4292	115	27		229	11
4320-01-135-5617	185	10	5310-01-173-3638	253	2
3950-01-135-7471	225	24		254	24
5305-01-136-8347	104	4	4320-01-173-4671	184	1
	109	53	2520-01-173-9487	23	5

CROSS- REFERENCE-INDEXES
NATIONAL STOCK NUMBER INDEX

STOCK NUMBER	FIG.	ITEM	STOCK NUMBER	FIG.	ITEM
2520-01-173-9487	95	1	5340-01-178-2157	76	10
5305-01-174-3730	195	16		135	20
	196	28	4820-01-178-3093	197	4
4320-01-174-4095	185	1		197	19
2940-01-174-4129	214	15		198	4
2940-01-174-5973	214	6		199	4
5310-01-175-3740	227	7	5340-01-179-1305	195	38
3815-01-175-6415	214	10		195	65
4730-01-176-2824	195	3		195	92
	196	30		197	38
	197	45		198	21
	199	18	2520-01-180-7267	127	5
4730-01-176-2825	221	9	3020-01-181-2030	84	4
5305-01-176-7720	195	42	2540-01-181-3501	172	34
	195	69	2590-01-181-3756	152	18
	195	88	5950-01-182-1510	191	5
	197	34	5945-01-182-2213	191	1
	198	26	5340-01-183-1386	137	11
5365-01-176-7868	197	13	2530-01-183-4830	148	11
	197	28	5310-01-183-5758	184	5
	198	13	2540-01-184-2155	181	1
	199	13	5999-01-184-2849	67	4
5310-01-176-8008	197	48	5310-01-184-5955	256	24
	198	32	5310-01-185-0433	106	9
	199	28		108	28
5365-01-176-8154	197	8	5320-01-186-3146	256	12
	197	23		257	6
	198	8	4730-01-189-6776	246	27
	199	8	2510-01-190-1128	162	1
5340-01-176-8167	197	52	2540-01-190-1133	176	1
	198	36	5310-01-190-2213	230	11
	199	27	4730-01-190-3558	207	45
5365-01-176-9356	197	49		252	17
	198	33	5340-01-190-7726	152	4
	199	29		153	3
4820-01-177-3741	195	41	5305-01-193-4494	135	21
	195	68	5306-01-193-9291	56	9
	195	89	5310-01-194-0658	101	12
	197	35	5305-01-194-3002	231	37
4730-01-177-8507	197	58	4710-01-194-5002	24	16
	198	42		24	17
	199	31		254	21
4820-01-177-8810	197	55	2940-01-195-4161	32	11
	198	39	5307-01-197-1552	192	10
	199	24	4730-01-199-1878	255	16
4820-01-177-8999	195	36	3020-01-199-8794	84	10
	195	63	5330-01-203-2985	184	31
	195	94	2940-01-203-5492	33	1
	197	40	5360-01-204-2520	256	14
	198	19	5310-01-204-4069	84	12

CROSS- REFERENCE-INDEXES
NATIONAL STOCK NUMBER INDEX

STOCK NUMBER	FIG.	ITEM	STOCK NUMBER	FIG.	ITEM
5330-01-204-4737	189	5	2530-01-220-8386	116	4
	256	15	2520-01-221-7726	83	20
	257	21	5360-01-222-4906	83	21
4730-01-204-7955	169	8	5310-01-222-4907	84	2
	211	19	5340-01-223-1725	110	3
6220-01-205-5167	70	7	5360-01-224-7992	91	11
4330-01-205-7935	122	9		127	8
2520-01-205-7955	85	10	5365-01-224-8514	85	5
6220-01-206-6445	70	17	2520-01-225-5862	96	12
4730-01-206-9639	123	42	2520-01-225-5938	94	14
2590-01-208-9318	72	1		96	17
5340-01-212-6114	58	13	2520-01-225-5941	94	16
2520-01-215-0858	92	23	2920-01-225-9067	56	11
2520-01-215-1608	96	7	2930-01-226-2210	55	5
3040-01-215-1849	96	19	2990-01-229-9042	34	21
5340-01-215-4285	96	10	5305-01-230-1717	93	3
2520-01-215-4326	94	9		94	13
3120-01-215-5202	6	25		96	16
5330-01-215-5798	92	25	3040-01-231-4143	94	15
5330-01-215-5799	92	22	5315-01-235-4691	86	9
5330-01-215-5800	92	4	5365-01-235-6824	91	21
5330-01-215-5801	92	8	3120-01-236-1876	94	11
5330-01-215-5802	92	27	5340-01-241-3989	94	5
3010-01-215-8850	22	4	5305-01-246-9461	134	8
5305-01-216-2772	228	20	2815-01-247-2221	7	1
	229	15	5305-01-254-8284	193	10
3040-01-216-4544	96	15	2815-01-256-5349	18	5
3130-01-216-9761	83	11	5340-01-259-7343	207	3
5340-01-217-0917	96	5	5310-01-259-7575	94	10
3020-01-217-1155	84	16	3120-01-263-2727	37	18
2540-01-217-2725	158	22	4330-01-277-7623	214	1
3110-01-217-4682	224	17	4720-01-286-0239	207	6
5340-01-217-7078	82	11	3040-01-297-4547	90	1
3020-01-218-1877	84	14	2520-01-308-2605	106	19
5307-01-218-7178	85	19	5310-01-315-3500	12	9
5307-01-218-7179	96	20	2815-01-318-8523	KIT	
4720-01-218-8013	81	4	5330-01-345-4577	6	9
3040-01-218-8513	164	6	5305-01-351-0787	10	11
2590-01-218-8524	164	4	4730-01-358-8530	81	3
5365-01-219-0138	96	13		248	5
4730-01-219-2065	91	20			
4730-01-219-2066	91	10			
5315-01-219-5816	82	2			
3120-01-219-5880	101	7			
4730-01-219-6405	122	2			
3040-01-219-6434	22	3			
5330-01-219-8812	83	8			
5340-01-220-3083	91	12			
5340-01-220-7537	82	5			
	85	22			

**CROSS- REFERENCE-INDEXES
NATIONAL STOCK NUMBER INDEX**

STOCK NUMBER	FIG	ITEM	STOCK NUMBER	FIG	ITEM
04962		A-010		195	35
				195	62
78500		A-1199-S-1917	3950-00-807-8131	129	21
78500		A-1205-C-1433		101	19
78500		A-1205-Y-1429		101	21
52304		A-2268	3010-01-215-8850	22	4
78500		A-2297-D-862	2520-01-082-8633	109	71
78500		A-2297-F-2372		112	9
				113	2
78500		A-3111-A-2055		101	6
78500		A-3111-X-2052		101	6
78500		A-3144-F-448		101	27
78500		A-3144-G-449		101	27
52304		A-3154		83	18
78500		A-3226-E-629	2520-01-100-9993	109	41
78500		A-3226-W-699		106	5
78500		A-3280-D-2448		109	70
78500		A-35444-10		108	14
78500		A-35914		109	15
52304		A-3711		22	2
78500		A-3780-S-123		120	9
52304		A-3925	2520-01-225-5862	96	12
52304		A-3990		87	11
52304		A-4081		88	22
52304		A-4096		85	3
52304		A-4388	2520-01-221-7726	83	20
52304		A-4392		127	1
18265		AAH00-0350	2940-00-420-7303	32	6
13829		AB1021	5305-01-174-3730	195	16
				196	28
13829		AB1402-17		185	26
36479		AC1-175		21	5
36479		AC2-215		21	11
36479		AC74-28		21	9
28158		AE-30334		103	8
28158		AE-32365		103	1
13829		AE1402-9		185	32
28158		AE29749	5310-01-019-3129	148	3
28158		AE30087	4730-00-244-6517	103	7
28158		AE30574	5310-00-092-6831	148	4
71400		AGC-8AMP		77	7
13829		AH1311	4810-00-346-4110	195	21
				195	46
				195	73
				196	4
82338		AH2010	3120-00-406-2101	185	12
60380		AJ28922	3110-00-051-0868	185	14
13829		AN1311	4820-01-178-3093	197	4
				197	19
				198	4
				199	4

**NATIONAL STOCK NUMBER AND PART NUMBER INDEX
PART NUMBER INDEX**

CAGEC	PART NUMBER	STOCK NUMBER	FIG.	ITEM
88044	AN381-3-12	5315-00-234-1863	24	9
12361	AN504-1032-8		151	6
12361	AN504-6-4		231	38
88044	AN900-6	5330-00-543-3261	2	13
12361	AN932-2		236	5
			237	5
12361	AN932-3		124	47
			186	33
			210	3
12361	AN932-4		123	24
12361	AN932-6		123	16
88044	AN960-716	5310-00-167-0822	41	4
13829	AR2010	3120-00-123-1529	185	22
60038	ASSY90273	3110-01-013-3082	83	9
13829	AX-1402K-1		196	33
13829	AX-1402K-3		195	18
13829	AY-1402K-1		198	45
			199	34
13829	AY-1402K-2		197	61
58275	A358706	5330-00-178-3773	31	3
78500	AI-1705K219	2530-00-355-7762	112	10
78500	AI-1805-S-149	5330-01-075-0789	108	27
78500	A1-3102-Y-3847		101	24
78500	A1-3235-N-1106	2520-01-087-0022	108	4
65282	A10781X	5310-00-209-1761	24	2
36581	A11006		238	15
36581	A11007	5330-00-481-6497	233	8
36581	A11008	5315-00-482-1585	238	8
36581	A11009	5365-00-481-6510	241	25
36581	A11025		242	22
36581	A10029	5305-00-491-5990	241	30
36581	A11035	5365-00-482-1573	241	5
36581	A11041	5305-00-456-7065	233	16
36581	A11062		242	20
36581	A11074		241	17
36581	A11118		233	3
36581	A11124		240	6
36581	A11135X		213	5
78500	A1199P1394	2520-00-353-2286	104	3
			106	14
78500	A1199Z3432	2530-01-012-2880	112	2
			113	10
78500	A1205-M-1399		130	11
78500	A1205N612	5330-00-807-8123	129	20
78500	A1205T696	5330-00-957-1527	104	8
			106	17
			129	4
78500	A13-3211-2314		113	4
78500	A13-3211-2315		113	4
78500	A13-3211-2720		112	5
13829	A1327-119	5360-00-051-2477	195	54

**NATIONAL STOCK NUMBER AND PART NUMBER INDEX
PART NUMBER INDEX**

CAGEC	PART NUMBER	STOCK NUMBER	FIG.	ITEM
13829	A1327-119	5360-00-051-2477	195	81
13829	A1327-129	5360-00-051-2478	195	24
			195	49
			195	76
			196	7
13829	A1327-133	5360-00-038-2579	197	15
			197	30
			199	15
13829	A1327-139	5360-00-026-2980	195	93
			197	39
			198	20
13829	A1327-147		195	37
13829	A1327-151	5360-01-101-1631	195	64
13829	A1327-182		185	13
13829	A1327-208	5360-01-101-1630	195	15
			196	29
13829	A1327-267	5360-00-038-2580	195	33
			195	60
			195	97
			197	43
			198	16
13829	A1327-321		197	7
			197	22
			198	7
			199	7
78500	A16-3111-A-2055		101	33
97286	A1705K219	5330-00-015-7565	112	16
			113	13
78500	A18050212	5330-00-641-2079	106	10
78500	A19-3111-X-2052		101	33
78500	A2-3200-R-1162		109	21
78500	A2-3200H606	2520-00-377-4786	108	34
78500	A2-3235-B-1250	2520-01-083-6793	109	56
13829	A20-SH-1030(2250)-30		198	30
			199	19
13829	A20-SH-1030(2500)-30		197	46
13829	A20-TA1030(A1500 -81500-30)		198	2
13829	A20-TB-1030	4820-01-156-0576	197	2
			199	2
13829	A20-TC-1030(B200)-30		197	17
13829	A20-Y82		198	28
36581	A22772	3950-01-067-1924	194	11
36581	A22773	4820-01-068-4691	194	9
36581	A22776		194	12
36581	A22784	5360-01-068-3589	194	4
36581	A22785	4820-01-067-7640	194	13
36581	A22786	5310-01-069-4931	194	14

**NATIONAL STOCK NUMBER AND PART NUMBER INDEX
PART NUMBER INDEX**

CAGEC	PART NUMBER	STOCK NUMBER	FIG.	ITEM
78500	A27-3722-360	2530-01-126-1605	112	8
78500	A2747G111	2530-00-176-9238	111	1
78500	A3-3780-N-66		120	12
78500	A3-3780-R-122		117	10
78500	A32-3235-N-1106	2520-01-083-0570	108	5
			109	6
78500	A3226-U-723		108	25
78500	A3261-C-289	2520-01-082-5590	109	79
13829	A35-HA182A500-40		195	44
13829	A35-HA194-(B2000) -40		195	71
13829	A35-LA170		195	19
13829	A35-LA57		195	98
			196	15
13829	A35-SK1030-(2500) -40		195	2
			196	17
41625	A35840		186	41
78500	A37-1779-X-232		120	10
52304	A4041	4330-01-205-7935	122	9
41625	A42212	5340-01-165-2588	47	22
			201	14
70040	A428C	2940-00-459-2839	33	5
41625	A45720		23	2
			202	6
52304	A4688	2520-01-180-7267	127	5
19107	A5-3835L38	2520-00-495-7721	4	15
78500	A6-3722U359		113	1
12361	A7-033-000125	2540-01-061-5218	181	10
78500	A73-1779V230	2530-01-020-6775	117	9
78500	A77-3200-R-1162		109	1
96152	A82-1	5315-00-839-2325	29	10
82971	A9500-12	3110-00-156-1854	43	8
28150	BA-6572		103	4
82918	BACP20843	5340-00-205-5244	60	14
			61	27
			158	44
			159	11
98440	BA3991-1		38	6
13829	BB1021	5365-01-176-7868	197	13
			197	28
			198	13
			199	13
56442	8322215	5355-00-447-5136	94	6
28158	BE14685		103	2
78229	BL116	5340-00-329-4421	159	17
13829	BL6625K-2(2500PS I)		195	6
			196	18
22081	BNO-1705	5330-00-291-6658	25	2
08162	BT33281	3110-00-100-3576	87	2

**NATIONAL STOCK NUMBER AND PART NUMBER INDEX
PART NUMBER INDEX**

CAGEC	PART NUMBER	STOCK NUMBER	FIG.	ITEM
13829	BX6625K-1(1500PS I)		198	15
13829	B1025-12	5330-00-367-6909	195	8
			196	20
13829	81025-7	5330-00-091-2986	195	40
			195	67
			195	90
			197	36
			198	25
36581	B11003		238	11
36581	B11017	3020-00-463-3713	242	19
36581	811057	3040-00-408-9522	242	1
36581	811064		241	11
36581	B11085		240	7
36581	B11086X		240	5
36581	811096X-13		213	Z
80204	B1821BH038C075N	5305-00-543-4372	23	10
83298	820504-52	3110-00-554-2906	43	5
36581	822594		194	3
36581	822599		194	7
93742	B52-1111-2	5340-00-532-9231	51	16
			186	32
			212	2
73842	B802OLWD		131	2
60380	B8812	3110-00-151-9635	231	8
98440	89-1926		38	4
83130	CA6391PC20	5315-00-014-1346	4	20
13829	CA6625K-1(2000PS I)		195	86
			197	32
13829	CA6625K-2(2250PS I)		195	32
13829	CA6625K-3(500PSI)		195	59
99862	CL1SHS		200	9
75272	CO-2111		172	27
78500	CP35R	2520-00-129-3557	98	2
78500	CP68WB-10		107	1
78500	CP82N35		89	2
			99	2
80201	CR34974	5330-00-308-9522	248	16
78500	CSH7-20-14	5305-00-484-8829	107	4
08162	CTDES88MILL3545	3110-00-554-3790	81	1
79396	CW226MP	2910-00-287-1912	44	6
11363	CYR-1 3/4		225	7
36581	C11007		242	25
36581	CO1008M	3950-00-491-3176	242	18
36581	C11009C		242	5
36581	C11010M		242	15
36581	C11055		241	3
36581	C11084S		238	9

**NATIONAL STOCK NUMBER AND PART NUMBER INDEX
PART NUMBER INDEX**

CAGEC	PART NUMBER	STOCK NUMBER	FIG.	ITEM
36581	C11084XS		238	7
36581	C11085		238	2
36581	C11086		240	3
36581	C11087		240	4
36581	C11089		240	19
36581	C11106X-13		233	19
13829	C1530-3	3825-00-705-4626	195	53
			195	80
78500	C23-3121-J-10		106	1
36479	C25-46	2520-00-019-6086	21	3
33457	C254385	2530-01-081-3889	141	2
66295	C28PS	4730-00-585-8394	186	30
			210	7
20984	C39FL-A12		70	4
36479	C5-108	5360-00-402-2717	21	14
78500	C5-3121-K-11		104	1
00501	C5NN7EI39A	3110-00-923-1246	88	20
36479	C6-58		21	13
36479	C60-87		21	6
92867	C6100-C27-718		110	2
36479	C65-29		21	7
36479	C71-22		21	15
36479	C73-23		21	12
36479	C73-37		21	10
28158	OA-30359-14-A		148	1
13829	DA1023	4810-00-431-3369	195	23
			195	48
			195	75
			196	6
28150	DA30240-2		103	3
78500	DC4N1	2520-00-133-0725	98	4
78500	0C72N1	3130-00-966-2039	107	6
91796	DYFORM-18-1/2IN		235	2
13829	DZ6625K-1(2250PS I)		198	31
			199	20
13829	DZ6625K-1(2500PS I)		197	47
80072	0346-177	5330-00-364-3550	54	6
78500	D90-3200-H-606		108	1
16764	0907-1996097	5930-00-111-8619	60	8
			75	1
30327	E-1328-6QUAQ4		124	76
			125	2
43334	EB190379ZD	3110-00-227-2019	9	3
09094	ECO-3/8-42 5/8-8		231	32
99037	ERC400	2990-00-363-5798	51	2
02978	ERNA245	5310-00-584-5272	38	10
			52	7
			142	32
			146	2

**NATIONAL STOCK NUMBER AND PART NUMBER INDEX
PART NUMBER INDEX**

CAGEC	PART NUMBER	STOCK NUMBER	FIG.	ITEM
02978	ERNA245	5310-00-584-5272	149	5
			154	18
12361	E1003		206	17
			208	4
81782	E14-23-140B	5330-00-154-8358	4	7
73972	FA-705		130	9
13829	FB1530	4820-01-177-8999	195	36
			195	63
			195	94
			197	40
			198	19
63477	FC-5917		25	8
63477	FC-6021		24	4
63477	FC-673	4730-00-754-0152	24	1
63477	FC33130		95	2
63477	FC5921	9390-00-359-0241	25	9
01276	FG1016AEA0160	4720-00-722-0622	118	4
00624	FG1016AEA0240		118	5
00624	FG1016AEA0270		30	5
			39	10
00624	FG1016AEA1800		39	3
00624	FG1016EEE0130		125	13
00624	FG1016EEE0180		123	51
			124	57
00624	FG1016EEE0300		124	61
00624	FG1016EEE0360		123	33
00624	FG1016EEE0460		125	5
00624	FG1016EEE0700		125	3
00624	FG1016EEE0840		124	27
			125	10
00624	FG1016EEE0960		125	15
00624	FG1016EEE1080		125	8
00624	FG1016EGE0760		124	29
00624	FG1016EGE0900		124	26
00624	FG1016GGG0240		123	17
00624	FG1016GGG0300		123	12
00624	FG1016GHG0180		124	28
00624	FG1016GHG0340		139	15
00624	FG1016GHG0360		124	7
00624	FG1016GHG0480		124	30
00624	FG1016GHG0580		139	7
00624	FG1016GHG0880		139	9
00624	FG1016GHG1160		139	14
00624	FG1016HJH0180		139	3
			210	36
00624	FG1016HJH0240		210	18
00624	FG1016HJH0360		123	3
00624	FG1016HJH1260		139	11
00624	FG1016MMM0180		139	12
00624	FG1122HKH0600		124	31
01276	FG1191GGG0230	4720-00-951-1852	40	5

**NATIONAL STOCK NUMBER AND PART NUMBER INDEX
PART NUMBER INDEX**

CAGEC	PART NUMBER	STOCK NUMBER	FIG.	ITEM
18265	FHG14-0055	2940-01-195-4161	32	11
78500	FL931-RDAX1		100	6
78500	FL931-RDAX2		100	8
81349	F02A125VIOAS	5920-00-879-6285	66	10
			77	9
81349	F02A250V6A	5920-00-548-3126	66	11
			77	8
81349	F02A32V15A	5920-00-012-0151	66	9
96105	F13015000	5310-01-106-3682	184	4
82338	F1379		195	17
			196	27
96105	F16207	5310-01-183-5758	184	5
96105	F20200-4		184	18
96105	F22030		184	33
96105	F25156-16		184	26
36581	F266		213	6
96105	F321004	4730-00-689-3056	184	15
96105	F37030-250	5330-00-559-7755	184	3
96105	F37030-Z65	5330-00-148-1394	184	8
96105	F39000-393		184	27
96105	F39010-250		184	28
96105	F39010-50		184	19
96105	F400113		184	29
96105	F40211	3110-00-555-5238	184	9
63477	F4504	2530-00-374-2231	25	4
72314	F51-21	5325-00-276-4230	26	6
63477	F5908	5360-00-447-9001	25	3
63477	F5910	2530-00-378-7733	25	5
96105	F65198		184	17
96105	F65199	5330-01-203-2985	184	31
96105	F68300		184	14
63477	F6858	2530-00-274-4510	95	3
96105	F97501-001		184	23
92830	G-30		236	24
			237	17
60380	G-3140-B		231	7
18265	GAH00-0606	2940-00-221-8848	32	4
13829	GA1023		197	6
			197	21
			198	6
			199	6
94431	GB2116L		142	2
36618	GE-1156		69	2
36618	GE-6015-PAR56		71	1
36618	GE53		60	28
			60	30
			60	32
			60	34
			60	40
			61	7
			61	9

**NATIONAL STOCK NUMBER AND PART NUMBER INDEX
PART NUMBER INDEX**

CAGEC	PART NUMBER	STOCK NUMBER	FIG.	ITEM			
36618	GE53		61	12			
			61	37			
			61	39			
			61	41			
			134	4			
21335	GRA-1 1/4		170	14			
76599	GS-10	4730-01-190-3558	207	45			
			252	17			
			32	2			
			252	21			
			76599	GS-104		32	2
			76599	GS-35		252	21
			76599	GS-36	5340-01-259-7343	207	3
			76599	GS-8	4730-00-826-4268	206	6
			13829	G1048	5306-00-051-3736	195	22
						195	47
						195	74
						196	5
						134	26
			77640	G106261	5310-00-618-0397	134	26
			77640	G120731		137	14
13829	G1379	5310-01-176-8008	197	48			
			198	32			
			199	28			
			134	2			
			88	13			
77640	G159229		134	2			
38443	G209SF	3110-00-180-7796	88	13			
36581	G258	5330-00-458-2084	240	9			
70040	G259	5330-00-290-7860	16	3			
26512	G374-7	5310-00-576-2544	36	40			
77640	G441197	5305-01-246-9461	134	8			
78500	H-715334	3110-00-969-7315	108	21			
13829	HA1044	4820-00-834-0855	195	10			
			196	22			
			234	3			
			245	1			
			74	4			
5422Q	HDR330002		234	3			
54220	HDR330003		245	1			
19239	HR-110		74	4			
99103	H1-2424		252	22			
13829	H1048	5306-00-455-0504	197	5			
			197	20			
			198	5			
			199	5			
			108	22			
60038	H715311	3110-00-227-3729	108	22			
			109	27			
60038	H715343	3110-00-927-4159	108	26			
			109	28			
			52	6			
76005	J-6424-1		52	6			
50380	JA-43268		226	2			
60380	JA-45253		231	4			
13829	JB1021	5365-01-176-9856	197	49			
			198	33			
			199	29			
			247	9			
			04609	JHM516810 & JHM5 16849		247	9
60038	JH211710	3110-01-013-3083	109	43			

**NATIONAL STOCK NUMBER AND PART NUMBER INDEX
PART NUMBER INDEX**

CAGEC	PART NUMBER	STOCK NUMBER	FIG.	ITEM
78500	JH21749		109	42
60038	JLM104910	3110-00-191-3923	106	7
60038	JLM714110	3110-01-033-1220	109	61
			224	7
			231	22
60038	JLM714149	3110-01-034-7824	109	60
			224	5
			231	20
13829	J3010-6	5330-01-101-2038	197	53
			198	37
			199	26
13829	J3010-8	5330-00-802-7103	195	13
			196	25
76005	J4624-27	5340-00-768-8555	51	12
76005	J7153-1	5365-00-020-8588	254	28
76005	J8006-6	5340-00-949-1715	149	7
			159	23
78500	K-2824		101	28
59556	K-500-CH-1526	4820-01-152-0193	115	54
59556	K-500-CH-1528	2530-01-152-0194	115	56
18954	K-5103o01-C	2815-00-212-6325	34	1
18954	K-5111527	4710-00-020-2734	41	1
18954	K-5196314	2815-00-706-5831	37	9
13929	KA1007M-10		185	29
13829	KA1007M17	3020-00-457-8557	185	19
13829	KA1687-3-31		185	23
78500	KIT 389		109	57
01843	KT721040	2540-00-521-9785	180	3
			181	7
93259	K1250		215	5
78500	K235	5315-01-092-1953	111	5
13829	K3026-22	5330-00-121-2513	185	15
93259	K4750		217	10
13829	LA1530	4820-00-834-0856	195	11
			196	23
84830	LC-055J-L		250	9
84830	LC067J9	5360-00-063-1182	225	14
84830	LE-055F-1		72	2
07988	LE21125-A1		180	6
			181	5
07988	LE21139-20		180	1
08654	LJ1 1/2Z	3110-01-117-5124	228	10
60038	LM104949	3110-00-400-8419	106	6
35311	L12105	5330-00-282-5906	4	18
78500	L16SF191		98	7
60038	L217810 C L21784 9		248	10
13829	L3006-106	5330-00-122-0689	195	4
			195	30
			195	57
			195	84

**NATIONAL STOCK NUMBER AND PART NUMBER INDEX
PART NUMBER INDEX**

CAGEC	PART NUMBER	STOCK NUMBER	FIG.	ITEM
13829	L3006-106	5330-00-122-0689	196	11
			196	31
			197	12
			197	27
			197	60
			198	12
			198	44
			199	12
			199	33
13829	L3006-195	5	195	31
			195	58
			195	85
			196	12
			196	32
13829	L3006-112	5330-01-028-0102	197	11
			197	26
			197	59
			198	11
			198	43
			199	11
13829	L3006-113	5330-00-122-0690	199	32
			197	14
			197	29
			198	14
13829	L3006-26	5330-00-890-5420	199	14
			185	6
			198	38
13829	L3006-62		199	25
13829	MA1044	4820-00-001-6245	195	34
			195	61
			195	96
			197	42
			198	17
13829	MA1688-10	4320-00-432-9625	185	28
13829	MA1688-17-38		185	18
13829	MA3006-14	5330-00-036-6831	197	10
			197	25
			198	10
			199	10
72741	MC-312		128	11
78500	MFS-2178		112	11
46522	MHAG27-1-2N		30	1
90526	MJTY-3		61	5
78500	MPS-2637	2520-01-092-8227	109	39
96906	MS14304-1J08	4730-01-023-5306	198	29
96906	MS15003-1	4730-00-050-4208	94	17
			98	6
			222	1
96906	MS15003-2	4730-00-172-0022	135	23
			145	3

**NATIONAL STOCK NUMBER AND PART NUMBER INDEX
PART NUMBER INDEX**

CAGEC	PART NUMBER	STOCK NUMBER	FIG.	ITEM
96906	MS15003-2	4730-00-172-0022	215	2
			224	14
			228	13
			228	29
			247	14
			248	4
			255	23
			255	23
96906	MS15003-4	4730-00-172-0028	224	8
			226	7
			231	25
96906	MS15571-8	6240-00-155-7859	173	16
96906	MS16562-131	5315-00-898-9823	115	3
96906	MS16562-252	5315-00-823-8742	252	35
96906	MS16562-38	5315-00-810-3702	225	16
96906	MS16562-63	5315-00-844-3663	247	4
96906	MS16562-81	5315-00-844-5833	164	7
96906	MS16624-1087	5365-00-804-2025	115	36
96906	MS16624-250	5365-00-175-1315	226	4
96906	MS16625-1093	5365-00-833-7454	248	20
96906	MS16997-143	5305-00-983-7462	158	12
			159	5
96906	MS16997-188	5305-00-983-8340	255	8
96906	M5S16998-61	5305-00-983-6673	36	38
96906	MS17131-9	3110-00-277-0337	43	16
96906	MS18154-113	5305-00-915-8087	22	9
			169	1
			255	13
96906	MS18154-59	5305-01-010-2362	6	4
96906	MS18154-60	5305-00-942-2196	2	5
			6	17
			49	6
			53	12
			128	1
			133	1
			138	10
			150	9
			170	8
			210	15
			224	25
			231	15
			253	10
96906	MS19061-3	3110-00-950-8446	31	9
96906	MS20392-3C19	5315-00-812-1216	110	11
96906	MS20392-4C33	5315-00-812-3683	255	9
96906	MS20392-5C29	5315-00-825-8353	202	10
96906	MS20392-7C39	5315-00-054-0250	202	2
96906	MS20913-4S	4730-00-221-2139	246	29
96906	MS21025-24	5310-00-558-9763	250	3
96906	MS2104403	5310-00-877-5798	115	28
96906	MS21333-59	5340-00-720-6213	19	6
			40	23

**NATIONAL STOCK NUMBER AND PART NUMBER INDEX
PART NUMBER INDEX**

CAGEC	PART NUMBER	STOCK NUMBER	FIG.	ITEM
96906	MS24621-41	5305-00-068-0546	134	9
96906	MS24625-42	5305-00-045-7603	159	14
96906	MS24625-43	5305-00-964-5937	70	9
			152	13
			172	1
96906	MS24628-34	5305-00-721-4782	172	10
96906	MS24628-48	5305-00-174-4485	158	36
96906	MS24629-23	5305-00-855-0972	255	6
96906	MS24629-35	5305-00-855-0961	254	9
96906	MS24629-46	5305-00-855-0957	182	3
			252	4
96906	MS24629-47	5305-00-855-0956	70	6
			153	14
			156	13
96906	MS24629-48	5305-00-855-0964	70	1
96906	MS24629-59	5305-00-052-6923	158	33
			163	2
96906	MS24665-153	5315-00-234-1854	47	12
			236	22
			237	15
96906	MS24665-172	5315-00-187-9370	110	12
96906	MS24665-174	5315-00-234-1620	204	8
96906	MS24665-289	5315-00-845-7787	250	2
96906	MS24665-353	5315-00-839-5822	217	25
96906	MS24665-357	5315-00-298-1481	101	4
96906	MS24665-360	5315-00-298-1499	148	10
			165	1
			165	12
96906	MS24665-363	5315-00-059-0187	142	3
96906	MS24665-368	5315-00-236-8357	47	17
			202	8
			223	2
96906	MS24665-370	5315-00-236-8359	159	1
			252	30
96906	MS24665-387	5315-00-234-1626	154	34
96906	MS24665-437	5315-00-849-5579	164	3
			202	1
96906	MS24665-439	5315-00-236-8370	159	22
96906	MS24665-457	5315-00-187-9393	114	6
			149	11
			255	10
96906	MS24665-499	5315-00-842-3045	101	13
96906	MS24665-534	5315-00-234-1634	203	5
96906	MS24665-642	5315-00-060-2411	145	12
96906	MS24665-97		224	21
96906	MS24679-6	5310-00-052-9668	158	47
			159	4
96906	MS25440-8	5310-00-006-8175	25	7
96906	MS27183-10	5310-00-809-4058	34	13
			35	7
			43	19

**NATIONAL STOCK NUMBER AND PART NUMBER INDEX
PART NUMBER INDEX**

CAGEC	PART NUMBER	STOCK NUMBER	FIG.	ITEM
96906	MS27183-10	5310-00-809-4058	72	4
			76	8
			158	31
96906	MS27183-11	5310-00-809-3078	19	11
			71	4
			154	14
			170	19
			172	28
96906	MS27183-12	5310-00-081-4219	176	5
			36	8
			51	11
			52	13
			53	9
96906	MS27183-13	5310-00-087-7493	110	9
			76	4
			153	12
			155	3
			168	4
96906	MS27133-14	5310-00-080-6004	171	8
			2	12
			10	5
			34	8
			35	18
			40	19
			44	30
			76	13
			109	80
			149	17
			168	3
96906	MS27133-15	5310-00-809-4061	170	15
			24	18
			141	3
96906	MS27183-17	5310-00-809-5997	150	8
			9	10
			250	4
96906	MS27183-18	5310-00-809-5998	254	27
			90	9
			149	4
96906	MS27183-21	5310-00-823-8803	217	33
	MS27183-23	5310-00-809-8533	149	20
96906	MS27183-24	5310-00-809-8536	225	29
	MS27183-29	5310-00-209-0698	252	28
96906	MS27183-42	5310-00-014-5850	146	13
			165	6
96906	MS27183-9	5310-00-823-8804	165	11
			42	27
			154	38
			163	12
			163	18
			163	26
			201	12

CROSS- REFERENCE INDEXES

PART NUMBER INDEX

CAGEC	PART NUMBER	STOCK NUMBER	FIG.	ITEM
96906	MS27183-9	5310-00-823-8804	254	10
96906	MS29513-017	5330-00-248-3842	26	11
96906	MS3367-1-9	5975-00-074-2072	75	8
			245	7
96906	MS35190-271	5305-00-954-3487	158	19
96906	MS35190-289	5305-00-958-5246	230	13
96906	MS35190-291	5305-00-958-5247	156	5
96906	MS35190-304	5305-00-958-5252	228	17
			229	12
96906	MS35190-320	5305-00-959-2724	230	10
96906	MS35206-213	5305-00-889-3116	183	5
96906	MS35206-215	5305-00-889-2997	60	22
96906	MS35206-230	5305-00-889-3000	64	10
			78	2
96906	MS35206-242	5305-00-889-3002	26	36
96906	MS35206-245	5305-00-984-6193	245	2
96906	MS35206-247	5305-00-984-6195	234	8
96906	MS35206-259	5305-00-984-6206	253	5
96906	MS35206-261	5305-00-984-6208	61	22
			69	5
96906	MS35206-263	5305-00-984-6210	158	10
			166	3
96906	MS35206-264	5305-00-984-6211	154	36
96906	MS35206-267	5305-00-984-6214	60	24
96906	MS35206-277	5305-00-988-1721	149	2
96906	MS35206-279	5305-00-988-1723	65	3
96906	MS35206-280	5305-00-988-1724	70	16
96906	MS35207-265	5305-00-993-1848	60	1
			61	3
96906	MS35307-410	5305-00-558-5429	2	6
96906	MS35309-362	5305-01-024-1841	108	30
96906	MS35335-39	5310-00-800-0695	104	11
			106	20
			129	17
96906	MS35338-41	5310-00-045-4007	64	9
			78	3
96906	MS35338-42	5310-00-045-3299	26	35
96906	MS35338-43	5310-00-045-3296	70	19
			154	39
			158	14
			158	25
			166	2
96906	MS35338-44	5310-00-582-5965	28	7
			29	1
			36	21
			39	7
			42	2
			45	8
			47	9
			49	9
			50	8

CROSS-REFERENCE INDEXES

PART NUMBER INDEX

CAGEC	PART NUMBER	STOCK NUMBER	FIG.	ITEM
96906	MS35338-44	5310-00-582-5965	51	9
			65	2
			70	11
			71	6
			74	5
			77	3
			78	5
			118	10
			149	1
			150	5
			151	2
			154	6
			156	2
			158	6
			163	13
			163	19
			163	27
			165	3
			170	18
			172	20
			176	3
			180	7
			181	8
			201	10
			228	27
229	9			
234	2			
243	12			
244	5			
252	10			
96906	MS35338-45	5310-00-407-9566	2	16
			10	7
			14	7
			15	5
			17	9
			19	10
			36	3
			36	7
			37	5
			40	24
			42	42
			45	4
			50	6
			51	6
			52	18
			53	8
			55	15
63	7			
91	2			
92	12			
94	3			

CROSS-REFERENCE INDEXES

PART NUMBER INDEX

CAGEC	PART NUMBER	STOCK NUMBER	FIG.	ITEM			
96906	MS35338-45	5310-00-407-9566	110	14			
			128	12			
			130	14			
			155	2			
			176	11			
			201	9			
			248	24			
			96906	MS35338-46	5310-00-637-9541	3	13
						11	19
						23	9
24	6						
34	14						
35	8						
36	35						
49	3						
53	11						
93	6						
128	2						
133	4						
135	7						
141	4						
145	7						
149	16						
150	10						
154	32						
155	7						
158	28						
159	20						
167	3						
168	5						
171	7						
186	11						
192	9						
197	63						
198	47						
199	36						
207	36						
210	16						
222	5						
224	24						
230	16						
231	14						
246	5						
252	7						
253	9						
254	6						
255	20						
96906	MS35338-47	5310-00-209-0965	1	3			
			5	6			
			6	14			
			23	12			

CROSS-REFERENCE INDEXES

PART NUMBER INDEX

CAGEC	PART NUMBER	STOCK NUMBER	FIG.	ITEM
96906	MS35338-47	5310-00-209-0965	32	7
			138	14
			144	2
			207	33
			210	13
96906	MS35338-48	5310-00-584-5272	2	7
			4	2
			6	11
			20	2
			56	2
			63	11
			138	12
			159	6
			169	2
			186	14
			187	2
			190	2
			195	101
			196	35
			217	28
			221	15
			225	5
			227	8
			228	4
			229	4
			236	13
			254	17
			254	31
255	14			
96906	MS35338-49	5310-00-167-0680	186	4
96906	MS35338-50	5310-00-820-6653	4	22
			22	14
			38	7
			57	4
			85	18
			135	2
			149	9
			159	25
			165	14
			186	1
			221	12
			230	19
			252	33
			96906	MS35338-51
230	8			
231	9			
96906	MS35338-55	5310-00-060-9435	145	14
			243	15
96906	MS35338-8	5310-00-261-7340	2	4
			4	5
			6	3

CROSS-REFERENCE INDEXES

PART NUMBER INDEX

CAGEC	PART NUMBER	STOCK NUMBER	FIG.	ITEM																					
96906	MS35338-8	5310-00-261-7340	8	6																					
			10	3																					
			15	2																					
			34	19																					
			35	20																					
			37	23																					
			40	18																					
			44	29																					
			54	4																					
			56	8																					
			83	12																					
96906	MS35340-45	5310-00-959-4679	138	11																					
			115	9																					
			96906	MS35340-46	5310-00-959-4675	170	5																		
						96906	MS35340-48	5310-00-834-7606	90	2															
									102	2															
									246	2															
									247	17															
									248	2															
									96906	MS35649-202	5310-00-934-9758	154	40												
												158	15												
												158	24												
166	1																								
96906	MS35649-2252	5310-00-997-1888										39	6												
			49	10																					
			78	6																					
			150	6																					
			156	1																					
			158	48																					
			172	21																					
			243	13																					
			96906	MS35649-2382	5310-00-056-3395	49	5																		
						149	15																		
						150	11																		
159	21																								
167	2																								
230	15																								
254	7																								
96906	MS35649-262	5310-00-934-9747				64	8																		
						78	4																		
						96906	MS35671-24	5315-00-846-5928	29	7															
									96906	MS35672-47	5315-00-999-4238	36	33												
			96906	MS35691-1	5310-00-851-2674							72	6												
												96906	MS35691-17	5310-00-851-2682	47	13									
															96906	MS35691-21	5310-00-975-2075	202	4						
																		246	14						
																		96906	MS35691-29	5310-00-835-2036	144	4			
																					96906	MS35691-33	5310-00-834-8732	90	7
																								135	15
170	10																								
96906	MS35691-5	5310-00-971-7989																						201	15

CROSS-REFERENCE INDEXES

PART NUMBER INDEX

CAGEC	PART NUMBER	STOCK NUMBER	FIG.	ITEM
96906	MS35691-57	5310-00-838-1702	225	2
96906	MS35692-1424	5310-00-878-2166	223	3
96906	MS35751-15	5306-00-702-6344	163	10
			163	17
			163	24
96906	MS35751-17	5306-00-889-2943	163	34
96906	MS35756-24	5315-00-616-5531	5	12
96906	MS35769-18	5330-00-834-2912	15	14
96906	MS35782-6	4820-00-276-9041	55	18
96906	MS35802-3	2940-00-580-6283	16	2
96906	MS35810-Z	5315-00-610-5729	236	23
			237	16
96906	MS35810-4	5315-00-815-8840	24	11
			47	18
96906	MS35810-6	5315-00-140-1938	252	32
96906	MS35842-12	4730-00-908-3193	172	30
			201	5
96906	MS35871-1-2F	4730-00-257-2098	246	16
96906	MS39158-3	4730-00-900-3296	246	20
96906	MS39166-3	4730-00-011-6452	24	14
			246	21
02951	MS49005-8	4730-00-289-5176	184	13
96906	MS51021-25	5305-00-282-8902	236	10
96906	MS51021-31	5305-00-551-0156	72	11
96906	MS51021-56	5305-00-817-6139	75	3
96906	MS51021-57		72	10
96906	MS51021-58	5305-00-638-8753	201	4
96906	MS51066-57-2	3030-00-998-0782	5	9
96906	MS51095-369	5305-00-964-0562	24	19
96906	MS51095-416	5305-00-964-0589	90	4
			135	14
			248	3
96906	MS51095-420	5305-00-165-8074	146	3
96906	MS51096-359	5305-00-912-5113	37	22
			40	21
96906	MS51851-85	5305-00-191-3640	39	1
			158	23
96906	MS51851-88	5305-00-146-2663	176	10
96906	MS51876-3	4730-00-142-1493	246	15
96906	MS51922-1	5310-00-088-1251	76	9
			156	4
96906	MS51922-17	5310-00-087-4652	52	11
			53	2
			76	14
			197	64
			198	48
			199	37
96906	MS51922-21	5310-00-959-1488	246	7
96906	MS51922-33	5310-00-225-6993	195	102
			196	36
			225	9

CROSS-REFERENCE INDEXES

PART NUMBER INDEX

CAGEC	PART NUMBER	STOCK NUMBER	FIG.	ITEM
96906	MS51922-49	5310-00-269-4040	52	10
			149	22
96906	MS51922-9	5310-00-984-3806	52	14
			53	6
			76	5
			227	15
96906	MS51953-81	4730-00-196-1496	186	40
96906	MS51957-8	5305-00-054-5642	154	2
96906	MS51964-64	5305-00-724-5811	50	1
96906	MS51967-11	5310-00-880-8189	23	13
			32	8
			144	3
96906	MS51967-14	5310-00-768-0318	38	11
			52	8
			90	8
			146	1
			154	19
			187	3
			217	27
			221	14
			225	4
			236	19
			237	13
			255	15
96906	MS51967-17	5310-00-763-8913	186	39
96906	MS51967-2	5310-00-761-6882	45	9
			47	10
			51	8
			71	7
			72	5
			74	6
			77	4
			118	9
			154	7
			163	14
			163	20
			163	28
			170	17
			176	7
			201	11
			234	1
			244	4
96906	MS51967-20	5310-00-763-8920	38	8
			135	3
			221	11
96906	MS51967-23	5310-00-763-8921	225	28
			231	10
96906	MS51967-29	5310-00-762-6248	225	17
96906	MS51967-35	5310-00-762-6241	145	15
96906	MS51967-5	5310-00-8B0-7744	45	3
			51	7

CROSS-REFERENCE INDEXES

PART NUMBER INDEX

CAGEC	PART NUMBER	STOCK NUMBER	FIG.	ITEM
96906	MS51967-5	5310-00-880-7744	110	15
			128	13
			155	1
			176	8
			236	9
			237	9
96906	MS51967-8	5310-00-732-0558	24	5
			53	10
			128	3
			135	6
			149	1B
			154	33
			155	6
			168	6
			170	13
			186	38
			192	8
			222	6
			231	16
			255	21
96906	MS51968-11	5310-00-880-7745	20	6
96906	MS51968-14	5310-00-732-0560	142	31
96906	MS51968-2	5310-00-768-0319	34	24
			47	23
96906	MS51968-20	5310-00-763-8905	104	13
			129	18
			186	22
96906	MS51968-23	5310-00-763-8901	100	3
96906	MS51968-5	5310-00-880-7746	10	6
			28	1
			40	25
			47	20
			50	5
			63	8
			91	3
			94	4
96906	MS51968-8	5310-00-732-0559	110	10
			6	2
			23	3
			24	7
			40	17
			141	5
			186	20
			246	36
			251	10
			255	12
			96906	MS51970-5
96906	MS51973-86	5305-01-254-8284	193	10
96906	MS90725-109	5305-00-044-4153	6	12
			149	6
			154	17

CROSS-REFERENCE INDEXES

PART NUMBER INDEX

CAGEC	PART NUMBER	STOCK NUMBER	FIG.	ITEM
96906	MS90725-109	5305-00-044-4153	190	1
			227	9
			228	5
			229	5
			236	12
96906	MS90725-138	5305-00-716-8211	186	3
96906	MS90725-14	5305-00-071-2237	176	2
96906	MS90725-162	5305-00-724-5910	38	5
			135	17
			221	13
			165	13
			243	9
96906	MS90725-167	5305-00-724-6761	165	13
96906	MS90725-18	5305-00-071-2233	243	9
96906	MS90725-215	5305-00-929-4041	243	2
96906	MS90725-3	5305-00-068-0500	151	3
			154	42
			158	7
			165	2
			176	13
96906	MS90725-31	5306-00-225-8496	229	8
			45	5
			130	15
			248	23
			53	5
96906	MS90725-33	5306-00-225-8498	176	4
96906	MS90725-34	5306-00-225-8499	19	9
96906	MS90725-43	5305-00-225-8507	150	3
			158	30
96906	MS90725-5	5305-00-068-0501	49	4
			79	3
96906	MS90725-55	5305-00-269-3206	228	31
			30	6
			39	8
			45	7
			154	9
96906	MS90725-6	5305-00-068-0502	172	14
			228	26
			244	2
			252	9
			246	23
96906	MS90725-67	5305-00-269-3217	10	11
96906	MS90725-73	5305-01-351-0787	6	15
96906	MS90725-84	5305-00-069-5572	142	33
96906	MS90726-118	5305-00-716-8181	246	11
96906	MS90726-60	5305-00-269-2803	217	31
96906	MS90726-61	5305-00-269-2804	36	12
96906	MS90727-111	5305-00-719-5219	215	6
96906	MS90727-114	5305-00-719-5235	216	5
96906	MS90727-163	5305-00-726-2550	252	34
96906	MS90727-215	5305-00-904-4006	220	3
96906	MS90727-29	5305-00-051-4071	9	8
96906	MS90727-58	5305-00-269-3234	4	6

CROSS-REFERENCE INDEXES

PART NUMBER INDEX

CAGEC	PART NUMBER	STOCK NUMBER	FIG.	ITEM
96906	MS90727-58	5305-00-269-3234	141	1
96906	MS90727-6	5306-00-068-0513	180	8
			181	9
96906	MS90727-62	5305-00-269-3238	8	15
			44	28
96906	MS90727-64	5305-00-269-3240	8	15
			246	13
96906	MS90727-70	5305-00-269-3246	10	4
96906	MS90727-72	5305-00-269-3248	251	8
96906	MS90727-75	5305-00-269-4528	6	22
96906	MS90728-107	5305-00-732-0512	228	7
96906	MS90728-110	5305-00-732-0511	138	13
			186	13
96906	MS90728-113	5305-00-071-2069	38	9
			146	11
			154	22
			221	16
			225	12
			246	3
			254	32
96906	MS90728-116	5305-00-071-2072	225	6
			248	22
96906	MS90728-117	5305-00-071-2073	9	9
			247	7
96906	MS90728-118	5305-00-071-2074	217	34
			248	7
96906	MS90728-12	5305-00-071-2509	34	15
96906	MS90728-120	5305-00-071-2076	6	18
			217	32
96906	MS90728-122	5305-00-071-2078	195	103
96906	MS90728-125	5305-00-071-2081	195	100
			196	34
96906	MS90728-13	5305-00-071-2510	176	12
96906	MS90728-159	5305-00-432-3755	186	2
96906	M590728-164	5305-00-724-7222	135	1
96906	MS90728-17	5305-00-071-2514	72	3
96906	MS90728-177	5305-00-732-9207	52	5
96906	MS90728-198	5305-00-947-4361	225	26
96906	MS90728-212	5305-00-964-0512	243	1
96906	MS90728-29	5306-00-226-4822	52	19
			53	7
96906	MS90728-32	5306-00-226-4825	15	27
			51	5
			201	8
96906	MS90728-33	5306-00-226-4826	2	17
			15	24
96906	MS90728-36	5306-00-226-4829	155	5
96906	MS90728-40	5306-00-226-4833	51	14
			110	1
			236	7
			237	7

CROSS-REFERENCE INDEXES

PART NUMBER INDEX

CAGEC	PART NUMBER	STOCK NUMBER	FIG.	ITEM
96906	MS90728-42	5306-00-226-4835	36	2
96906	MS90728-44	5306-00-226-4837	15	4
			118	8
96906	M5S90728-45	5306-00-226-4838	227	17
96906	MS90728-51	5306-00-226-4844	17	2
96906	MS90728-57	5305-00-721-5492	150	7
96906	MS90728-59	5305-01-140-9118	170	4
			171	6
96906	MS90728-6	5305-00-068-0508	11	20
			36	22
96906	MS90728-61	5305-00-543-2419	186	12
96906	MS90728-62	5305-00-068-0511	8	5
			93	5
			128	16
			135	4
			145	8
			154	28
			207	37
			246	4
			255	17
96906	MS90728-64	5305-00-725-2317	155	10
			252	6
96906	MS90728-65	5305-00-821-3869	47	14
			158	27
			254	29
96906	MS90728-66	5305-00-782-9489	27	3
			222	3
96906	MS90728-7	5305-00-071-2505	47	8
			49	8
			50	9
96906	MS90728-72	5305-00-781-3927	10	10
96906	MS90728-74	5305-00-781-3928	197	62
			198	46
			199	35
96906	MS90728-77	5305-00-781-3930	231	11
96906	MS90728-8	5305-00-225-3843	28	6
			42	1
			70	12
			74	1
			118	1
			154	13
			156	3
			172	31
			201	16
			244	6
96906	MS90728-85	5305-00-071-1786	32	5
			138	15
			210	12
96906	MS90728-87	5305-00-071-1788	144	5
			207	34
96906	MS90728-89	5305-00-071-2055	1	2

CROSS-REFERENCE INDEXES

PART NUMBER INDEX

CAGEC	PART NUMBER	STOCK NUMBER	FIG.	ITEM
96906	MS90728-89	5305-00-071-2055	23	11
96906	MS9241-010	5330-00-846-0502	198	18
96906	MS9380-10	5340-00-400-2584	42	48
96906	MS96726-191		100	4
13829	M1021		195	29
			195	56
			195	83
			196	14
32828	M2 25-48E2		254	23
61208	M2055AM	4730-00-246-9217	210	19
81349	M83248-Z-908		191	29
78500	N-14	5310-01-091-7768	112	18
			113	6
78500	N-170-C		101	25
78500	N-214-1	5310-01-114-2203	101	3
80205	NAS451-56	5340-00-290-4532	156	8
80205	NAS561P6-12	5315-01-058-3487	241	14
60380	NB4012	3110-00-065-4599	226	5
27737	NCS1616		247	2
78500	NL-110-1	5310-01-059-0711	101	37
			108	17
78500	NL-16-1	5310-01-083-9360	109	74
78500	NL-212-1		101	35
78500	NP-35		120	15
19207	NPN		3	5
			3	6
			3	7
			3	8
			3	9
			42	51
			42	52
			44	20
			44	21
			44	22
			64	5
			72	9
			104	14
			108	37
			109	22
			123	46
			123	52
60380	NTA2435	3110-00-580-3843	217	9
24617	NT10771PC4	5330-00-212-6316	1	5
78500	NU-SL20-18-2		89	4
99066	NZ12564	2540-01-184-2155	181	1
78500	N110-1	5310-00-276-2698	106	22
			109	24
79780	N16-1	5310-00-235-6116	109	81
24617	N24239PC1	5310-00-595-6852	6	13
78500	N35P	5310-00-177-1258	117	13
78500	N410-1	5310-00-964-0102	109	24

CROSS-REFERENCE INDEXES

PART NUMBER INDEX

CAGEC	PART NUMBER	STOCK NUMBER	FIG.	ITEM
70040	OF203	2940-00-019-4775	16	9
13829	PB1135	2520-00-015-2770	185	3
13829	PC1530	4820-01-177-8810	197	55
			198	39
			199	24
78500	PLD6-27-1		107	5
78500	PN-C02-32-6		89	5
18265	P00-4076	5340-01-133-5971	51	13
18265	P01-7336	5330-00-927-9293	221	6
18265	P10-0789	5340-00-089-0271	221	5
18265	P10-0866	5340-00-832-8574	33	2
18265	P10-3198	2990-00-832-8729	33	4
18265	P10-5535		32	1
18265	P10-5612	4720-01-150-2286	32	9
18265	P10-6771		33	3
18265	P10-7923	4820-01-117-4698	214	5
18265	P10-9297	2940-01-203-5492	33	1
13829	P1041	4820-00-001-6244	198	24
18265	P12-4533		221	7
78500	P120	4730-00-278-3413	82	7
			85	13
13829	P1532	3040-00-345-2584	195	25
			195	50
			195	77
			196	8
18265	P16-0048	5365-01-118-1431	214	9
18265	P16-0050	5330-01-118-4812	214	3
18265	P16-0125	5330-01-100-6316	214	11
18265	P16-0130	5360-01-071-3628	214	13
18265	P16-0134	4330-01-169-3861	214	2
18265	P16-0135		214	4
18265	P16-0137	5330-01-101-0778	214	8
18265	P16-0293	2940-01-174-4129	214	15
18265	P16-0353	3815-01-175-6415	214	10
18265	P16-0470	4330-01-131-2830	214	14
18265	P16-0473	2940-01-174-5973	214	6
18265	P16-0476	5330-01-100-6321	214	16
18265	P16-0710	2940-01-113-4559	214	7
18265	P16-0749		214	12
06848	P16598	5310-00-297-8836	42	39
93393	QQ-P-416		224	4
			231	19
73972	RA-304-F		129	12
13829	RA1532	5365-01-176-8154	197	8
			197	23
			198	8
			199	8
13829	RA1603		185	30
50390	RA43268		226	3
52729	RC-8004		68	6
52729	RC-8005		68	6

CROSS-REFERENCE INDEXES

PART NUMBER INDEX

CAGEC	PART NUMBER	STOCK NUMBER	FIG.	ITEM
52729	RC-8021		68	4
52729	RC-8022		68	4
52729	RC-8023		68	2
52729	RC-8024		68	2
52729	RC-8066		68	10
78500	RC-8082		68	5
52729	RC-8084		68	8
78500	RC-8094		68	9
52729	RC-8139		68	3
52729	RC-8140		68	3
52729	RC-861		68	7
93259	RC350-24GR1		67	1
52729	RC8010		68	1
78500	RDA-1570-3999		112	1
78500	RDA-1570-4000		112	1
66295	RMT-308		51	3
80756	RRT145C	5365-00-939-0992	140	4
36581	R105	5365-00-481-6516	233	6
13829	R3006-7	5330-00-407-5546	195	7
			196	19
73842	R8020LW	2530-00-136-4443	131	3
78500	S-11022-C	5306-01-160-9697	101	23
52304	S-1250		88	10
78500	S-1813-1	5305-01-084-5402	109	76
78500	S-21014-1	5305-01-136-8347	104	4
			109	53
78500	S-21019-1		104	6
78500	S-21022-1		109	53
78500	S-259-1		101	11
78500	S-268-1	5306-01-084-5390	106	11
			109	78
78500	S-2712-1	5306-01-084-5389	109	46
92878	S-47060		172	12
13829	SA1669	5330-00-051-3738	185	4
71400	SFE-20AMP		62	2
01843	SH721205A	2540-00-628-0975	180	4
			181	6
12361	SKA771933		233	1
12361	SKA772415	2540-01-190-1133	176	1
12361	SKD772335	2590-01-208-9318	72	1
77640	SK000044	2540-00-458-9358	134	14
12361	SK771880		71	2
12361	SK771931		202	5
12361	SK771938		195	1
12361	SK771939		254	3
12361	SK771941		254	1
12361	SK771962		231	31
12361	SK771963		231	13
12361	SK771964		231	12
12361	SK771965		231	28
12361	SK771968		232	2

CROSS-REFERENCE INDEXES

PART NUMBER INDEX

CAGEC	PART NUMBER	STOCK NUMBER	FIG.	ITEM
12361	SK771970		232	1
12361	SK771971		231	27
12361	SK771982		149	3
12361	SK772214		224	1
12361	SK772234		146	4
12361	SK772241		146	5
12361	SK772242		80	1
12361	SK772252		61	4
12361	SK772257		156	14
12361	SK772263		60	10
			61	32
12361	SK772281		158	18
12361	SK772282		158	16
12361	SK772284		158	1
12361	SK772285		60	9
12361	SK772289		158	3
12361	SK772290		158	35
12361	SK772308		105	1
12361	SK772311		105	2
12361	SK772319		71	8
12361	SK772324		105	3
12361	SK8772261		158	20
12361	SK8772262		157	16
78500	SN1020-1		109	17
03010	SOS		255	5
78500	SP-2160-AF-SJ		209	5
78500	SP-3254		209	4
78500	SP-3254-AF-SJ		209	3
78500	SP-5318-AF-SJ		209	2
78500	SP-5381		209	8
52304	SRC-10		96	1
90763	SS-48192	5340-00-809-9444	156	10
			158	40
90763	SS-50685-K2215		158	41
90763	SS-50727		60	35
			156	7
			159	13
90763	SS-51142		60	12
57733	SSCO 53		61	11
61864	SS48132	5340-00-685-5725	150	1
			156	6
			158	39
61864	SS4816	5340-00-702-8534	159	10
			167	4
61864	SS48166	5340-00-043-0493	159	18
83058	SS50726	5340-00-983-8367	158	43
			171	9
61864	SS51034K2220	5340-00-725-6553	163	7
61864	SS51043	5340-00-684-9492	159	15
13445	SW721025A		60	16
13445	SW721026A		61	30

CROSS-REFERENCE INDEXES

PART NUMBER INDEX

CAGEC	PART NUMBER	STOCK NUMBER	FIG.	ITEM
52304	S1008		85	4
13829	S1025-13		197	57
			198	41
			199	22
13829	S1041	4820-01-177-3741	195	41
			195	68
			195	89
			197	35
78500	S11018		108	15
			109	16
13829	S1352-1	5365-00-043-4023	195	26
			195	51
			195	78
			196	9
79780	S146	5306-00-498-7113	112	7
			113	8
78500	S266		109	38
10988	S93764	3110-01-069-2764	240	2
99062	T-1704		148	7
78500	T-208		101	20
99062	T-2106		148	9
99062	T-2293		148	16
99062	T-2306		148	17
99062	T-3086		147	3
99062	T-5485		148	19
99062	T-5486		148	18
99062	T-5492		148	12
99062	T-5493		148	15
99062	T-5495		148	13
99062	T-5497		147	6
99062	T-5544		148	6
60038	T-63 TYPE TTSP		250	5
99062	T-7635		148	20
73808	TA-482-1635		81	7
60038	TAN15		224	11
			227	20
			231	29
13829	TA1133	4320-00-400-6509	185	24
13829	TA1519-3		185	25
13829	TA1519-6		185	20
13829	TA1530	5315-00-836-9672	195	14
			196	26
77640	TE102002-51-325.		137	8
77640	TE703122-J1		137	6
77640	TE704002-A15-625		137	13
77640	TE705002		137	21
77640	TE705002-S1		137	19
77640	TE70502		137	1
77640	TE706002-X1		137	2
77640	TE709002		137	20
70040	TP522	2910-00-371-2846	44	18

CROSS-REFERENCE INDEXES

PART NUMBER INDEX

CAGEC	PART NUMBER	STOCK NUMBER	FIG.	ITEM
27737	TWD-2435		217	8
60038	TW115	5310-00-933-5940	224	12
			227	21
			231	30
13829	T1391	5365-01-075-1082	185	11
60038	T301W	3110-01-217-4682	224	17
70040	T65	2910-00-781-1354	44	32
13829	UA3006-13		197	50
			198	34
			199	21
13829	UA3006-43	5330-00-173-8032	198	22
13829	UA3006-44	5330-00-031-2006	195	39
			195	66
			195	91
			197	37
			198	23
13829	UA3006-5		195	95
			197	41
77640	UC34376		134	1
92878	UH-49-8	2540-01-181-3501	172	34
43334	U1205TS18	3110-00-974-4124	36	36
13829	U1352-1	5330-00-457-2758	197	9
			197	24
			198	9
			199	9
13829	VA1530	4820-01-029-7323	197	16
			197	31
			199	16
77272	VS15601-32-2	5340-00-043-0493	158	38
13827	V1526K-6		199	38
13829	V300-13	4820-01-099-6677	197	56
			198	40
			199	23
13829	V300-15	3805-00-338-5950	95	9
			196	21
73972	W-778		130	3
73972	W-823		129	11
			130	8
73972	W-834		29	10
			130	7
73972	W-845		129	9
			130	6
78500	WA-14		112	17
			113	7
78500	WALH8-3	5310-00-031-2673	107	3
13829	WA1530	5340-01-176-8167	197	52
			198	36
			199	27
11331	WM-111-A		48	11
11331	WM453B	4810-00-595-5189	48	1
73972	WP-178		130	17

CROSS-REFERENCE INDEXES

PART NUMBER INDEX

CAGEC	PART NUMBER	STOCK NUMBER	FIG.	ITEM
73972	WP-182		129	5
73972	WP-36		129	19
73972	WP-55		129	15
81348	WW-P-471AASBCB	4730-00-279-0985	3	10
			41	5
			44	16
81348	WW-P-471ACABCB	4730-00-954-1281	3	11
13829	W1072	5365-00-479-4287	185	2
12361	W14	5330-00-890-6308	233	13
		5310-00-481-6481	233	17
79470	W3400X4		124	63
73972	W855	5307-01-138-9197	130	5
73972	W858		129	13
52304	X-BL-500		96	11
52304	X-BL-600		83	6
			91	26
			94	7
52304	X-BL-601		122	13
52304	X-BL-602		83	5
			91	29
52304	X-BL-604		22	12
			91	4
			92	20
52304	X-BL-703		82	12
52304	X-1-1000		22	13
			85	17
52304	X-1-1010		92	26
52304	X-1-603		96	21
52304	X-1-702		92	9
52304	X-1-803		88	17
52304	X-10-801		88	18
52304	X-12-1201		82	8
			85	15
52304	X-12-208		127	10
52304	X-12-404		91	22
52304	X-12-800		82	9
52304	X-13-215		85	9
52304	X-13-217		83	Z
52304	X-14-800		91	28
01976	X-154-99		201	2
52304	X-3-400		122	19
			127	11
52304	X-3-801		22	8
52304	X-6-128		86	10
52304	X-7-506		84	8
52304	X-7-706		96	18
52304	X-7-810		92	16
52304	X-8-411		127	12
52304	X-8-430		85	8
52304	X-8-507		92	13
52304	X-8-518		94	18

CROSS-REFERENCE INDEXES

CAGEC	PART NUMBER	PART NUMBER INDEX		FIG.	ITEM
			STOCK NUMBER		
52304	X-8-600			88	5
52304	X-8-616			83	13
52304	X-8-679			85	21
52304	X-8S-601		5305-01-056-5448	82	1
13829	XA1686-3		4320-01-135-5617	185	10
20859	XSC131		5365-00-579-5983	16	7
13829	X1-16		4730-01-177-8507	197	58
				198	42
				199	31
13829	X1-17			195	99
				196	16
13829	X1-18		4730-01-176-2824	195	3
				196	30
				197	45
				199	18
73460	XI-601		5310-00-012-2230	96	22
36479	XIO-1			21	17
13929	X115-20			185	21
13829	X126-8		3110-00-053-9360	185	7
52304	X14-1200			91	5
13829	X146-4			195	43
				195	70
				195	87
				197	33
				198	27
13829	X30-17		5305-01-176-7720	195	42
				195	69
				195	88
				197	34
				198	26
13829	X4-76			185	33
13829	X45-20			197	3
				197	18
				198	3
				199	3
13829	X45-9			195	20
				195	45
				195	72
				196	3
36479	X50-43		3110-00-443-5982	21	16
36479	X50-44			21	8
36479	X72-59			21	18
13829	X73-37-13		5330-00-017-9224	185	5
13829	X89-16		5310-00-484-7182	185	27
52304	X9-802			127	2
13829	X97-100		5365-01-123-8331	185	9
13829	YA1669-1		5310-00-009-9331	185	8
78500	Y4-3276-P-16			120	7
07538	ZLA1096-13			154	44
54220	ZSP10-1003-3			234	4
07538	ZYA-1012-13			154	45

CROSS-REFERENCE INDEXES

PART NUMBER INDEX

CAGEC	PART NUMBER	STOCK NUMBER	FIG.	ITEM
43334	Z993L08		248	17
70040	OF209	5340-01-024-6099	44	11
			44	23
22075	00-1044-0011		251	1
05262	001-100		215	9
05262	001-255		220	7
05262	001-293		204	4
14153	00513	5340-00-721-9658	42	33
88812	00520543	2990-00-273-7139	34	21
20075	01-06531		251	7
96152	013443	4520-00-962-1048	26	19
98441	0188-12-12	4730-00-965-6538	252	18
92865	02-001-005	2530-00-403-4702	KIT	
77640	020189		137	4
77640	020190	5306-00-118-6533	137	24
77640	021193	5306-00-498-9810	134	28
77640	025003	5310-00-274-7744	137	15
77640	025031		137	23
77640	025082	5310-00-241-0412	134	27
77640	025084	5310-00-647-2383	137	16
77640	026115	5310-00-084-3916	134	15
92878	028-561		154	37
77640	028015	5310-00-384-8820	137	17
77640	028104	5340-00-517-5260	134	10
77640	028292	5310-00-350-0928	134	24
77640	028417		183	1
77640	029085	5340-00-103-5513	134	22
92865	03-020-145(702A2)		218	1
77640	032074	5330-00-050-0056	137	10
77640	032200-7	5330-00-579-6495	134	6
77640	032307	6250-00-435-2655	134	3
77640	032308	2520-00-477-6828	134	13
77640	037014		137	9
72582	0442323	4730-00-289-1254	40	2
77640	044952(AI)		137	18
90005	049910	4310-00-420-5632	221	2
72582	05103975	2990-00-388-2670	42	31
77640	051044		134	5
72582	05106413	2815-00-362-9386	11	18
72582	05107297	2815-01-056-9219	5	4
72582	05126862	5330-00-842-3321	35	2
77640	055025-1000		134	18
16476	06101-1	6680-01-096-9245	60	39
			61	36
16476	06103-1		60	29
			61	6
16476	06104-1		60	27
			61	38
16476	06106-1		60	33
			61	40

CROSS-REFERENCE INDEXES

PART NUMBER INDEX

CAGEC	PART NUMBER	STOCK NUMBER	FIG.	ITEM
77640	065985	3110-00-809-8336	134	20
77640	065987	3110-00-768-7707	134	11
77640	069011	3120-00-768-8175	137	12
96152	07398	5330-00-321-0982	26	17
99062	08065-01		147	1
77640	091306-A2-3400		134	19
09367	0918850		116	16
72582	09417926	5305-00-135-5157	42	5
99062	09738-01		147	4
92878	1-47413		178	3
92878	1-47451-01		26	8
92878	1-47754		26	4
92878	1-49191		26	1
92878	1-49390		172	5
30780	1/4HP-S		44	4
82666	1/8" STD, PIPE T EE		125	7
79500	1JH4350OREVCPC	5330-00-514-4804	35	17
			42	17
			195	12
			196	24
56442	1K84	5305-00-517-5254	137	22
22075	10-1131-0000-1		251	2
59501	10-17966	4730-00-289-5754	26	16
78500	10X546	5305-00-950-2879	108	40
			109	19
92865	100-9	2530-00-324-3414	219	8
43334	1000909506		60	21
54220	10010		245	4
54220	10012		234	5
54220	10013		234	6
54220	10016-501		234	7
54220	10017		234	9
54220	10018-501		234	10
52304	10019	5340-01-220-3083	91	12
54220	10020		245	3
54220	10021		245	5
54220	10022		72	8
54220	10023		72	14
54220	10024-501		72	12
54220	10025-501		72	13
36378	1003293-05	5935-01-014-4920	67	5
14569	1007-2	4730-00-844-5721	46	16
96151	101-1077-007		249	1
71741	1011-0079		157	5
99062	10161-01		100	1
92865	102-27	5360-00-341-8177	218	15
76599	102202		186	25
11331	102371	5315-01-055-4394	48	6
11331	102374		48	10
11331	103110		48	9

CROSS-REFERENCE INDEXES

PART NUMBER INDEX

CAGEC	PART NUMBER	STOCK NUMBER	FIG.	ITEM
11331	103113		48	4
56442	1034K1	5365-00-769-6384	137	5
11331	103670		48	2
11331	103704		48	7
72582	103709	5315-00-010-3709	31	17
23382	10375258	2520-00-126-4357	23	7
72582	103905	5315-00-329-9404	15	8
92878	10512-01		26	23
92878	10599-01		178	1
73460	1064	5360-00-253-7013	91	27
72582	1067-7040/S01021	2815-01-062-7626	1	1
	542			
11331	106857		48	5
89346	10705V	5330-00-141-2429	82	3
50153	11M011	2530-01-095-3561	117	3
50153	11M014	5360-01-083-3892	117	17
50153	11M037		117	6
04638	11X-A-0031		186	19
73808	1100X20 14PLY ND M&S		132	1
73808	1100X20-12PLY ND M&S		132	1
18265	11033	2990-01-123-5796	51	1
24617	110633	5310-00-009-9162	40	12
52304	11066	5307-01-218-7179	96	20
80813	111	5355-00-407-2951	200	7
			217	29
72582	1113846		57	2
99062	11170-01		148	5
16764	1117481		56	13
72902	112-33400-173-00 60-A		215	16
			216	15
72902	112-43300-173-00 60-A		217	23
77326	112C		62	1
77326	112F		60	7
11331	112381		126	1
50153	11428R8	5305-01-083-9365	117	7
11331	114289		126	2
11331	114378		KIT	
11331	114537		48	12
11331	114678		48	13
22075	115AA613	3950-00-355-7745	250	13
52304	11665		122	4
11331	116721	2540-01-008-2101	48	3
08162	117L		88	6
72582	117049	5310-01-117-6261	44	31
			54	3
72582	117296	5305-00-579-5818	36	26
04638	118-B-0026-2	9390-01-009-6333	186	42

CROSS-REFERENCE INDEXES

PART NUMBER INDEX

CAGEC	PART NUMBER	STOCK NUMBER	FIG.	ITEM
66640	119142		185	31
52304	11956		84	7
78500	1199-A-3797	5340-01-139-4201	120	13
78500	1199-M-3237		101	9
78500	1199B1666		104	9
			106	18
			129	3
78500	1199M2457	5315-00-853-4406	108	38
			109	2
78500	1199V1712	5310-00-410-0150	109	73
78500	1199Z1430	2530-00-116-6809	108	19
22075	12-03052		251	3
22075	12-03063		251	9
72807	12C-12MS-12MS-18		210	23
72807	12C-12MS-12MS-30		210	38
72807	12C-12MS-12MS-48		210	34
73842	12MT-12F-12F		124	70
72582	120217	5310-00-922-2017	40	10
71741	1204P0010	2540-00-802-9566	157	9
71741	1208-0113 L H		157	15
72853	121400	4730-00-014-2432	24	13
			255	2
79146	12158		176	6
72582	122366	5310-00-136-5712	16	4
24617	122408	5305-01-120-8180	63	10
78500	1227-D-940	5310-01-024-9749	109	34
78500	1227-J-946		106	8
			108	29
78500	1227-Y-571		101	29
78500	1227-Z-780		101	17
78500	1228X154	3110-00-100-7340	108	20
78500	1229-C-1017	5310-01-083-9507	109	37
78500	1229-C-1693		101	30
78500	1229-C-2057	3120-01-082-9422	106	4
22075	1229-E-1669		101	10
78500	1229-H-1594		109	49
78500	1229-K-1597	5310-01-083-9509	106	12
78500	1229-P-2590		106	3
78500	1229-Q-2591		106	3
78500	1229-R-2592		106	3
78500	1229-S-1605	5310-01-083-9508	109	33
78500	1229-S-2593		106	3
78500	1229-T-1606	3120-01-082-9421	109	55
78500	1229-T-2594		106	3
78500	1229-U-2595		106	3
78500	1229-V-1556		101	34
78500	1229-V-2570	2520-01-082-5589	109	58
78500	1229-V-2596		106	3
78500	1229-W-2597		106	3
78500	1229-X-2598		106	3
78500	1229-Y-2599		106	3

CROSS-REFERENCE INDEXES

PART NUMBER INDEX

CAGEC	PART NUMBER	STOCK NUMBER	FIG.	ITEM
78500	1229D992	5310-00-276-8731	108	11
			109	12
78500	1229E1513	5310-00-411-5241	109	47
78500	1229E993	3120-00-661-3141	108	9
			109	10
78500	1229R798	5310-00-760-7460	109	69
78500	1229T1554	5310-00-949-9296	108	41
			109	20
78500	1229T1736	5310-01-185-0433	106	9
			108	28
78500	1229U1113	5365-00-869-5055	108	18
78500	1229U1503	5310-00-953-5023	104	5
			108	6
			108	16
			109	8
			109	23
72582	123298		34	22
93259	124-42900-173-00		220	16
	60-A			
72902	124-44400-173-00		204	16
	60-A			
78500	1244-G-787		109	29
30379	124549	5315-00-400-6842	4	12
78500	1246D290	5365-00-427-2282	104	12
			106	21
			129	16
78500	1246D342	5315-00-597-2723	108	39
			109	18
72582	124925	5310-01-117-6260	42	45
78500	1250-2-182		104	2
			106	15
			108	35
			109	52
09704	125216		167	1
72807	12564-12MS-12MS-		205	5
	120			
72807	12564-12MS-12MS		211	17
	42			
			252	19
72807	12564-12MS-12MS		210	26
	48			
52304	12751		127	7
52304	12769		122	5
			127	3
52304	12815		22	1
52304	12845	4730-01-219-6405	122	2
52304	12881		122	1
78500	1299-M-1599		109	65
78500	13-X-163	5310-01-083-9359	109	77
22075	13-1045-0000-7		251	5
78500	13X159	5310-01-194-0658	101	12

CROSS-REFERENCE INDEXES

PART NUMBER INDEX

CAGEC	PART NUMBER	STOCK NUMBER	FIG.	ITEM
78500	13X41	5310-00-269-6493	108	32
			109	64
80201	13020	5330-00-641-3156	36	28
77521	131014		191	13
			192	5
10129	131914		256	21
72582	137409		40	16
72582	137423	4730-00-277-8274	40	6
72582	137425	4730-00-221-6215	40	14
52304	13788	5340-01-215-4285	96	10
73460	13789	5330-00-965-6430	96	9
52304	13790	2520-01-215-1608	96	7
92878	13802		173	21
72582	139013		42	47
52304	13944		94	8
52304	13947	2520-01-225-5941	94	16
52304	13948	2520-01-215-4326	94	9
52304	13949	5310-01-259-7575	94	10
52304	13950		94	1
52304	13951	5340-01-241-3989	94	5
73460	13952		94	20
36479	14-2 DPS		21	1
36479	140-6-788	2520-00-882-5491	21	2
36479	140-6-789	2520-00-882-5485	21	4
52304	14015	2520-01-225-5938	94	14
			96	17
52304	14016	5305-01-230-1717	93	3
			94	13
			96	16
72582	141195	5315-00-014-115	31	6
			42	14
72582	142583	5340-00-014-2583	42	22
52304	14286		86	2
52304	14326	3020-01-181-2030	84	4
52304	14331		84	3
52304	14332	5310-01-222-4907	84	2
24617	143338	4730-00-278-0155	40	4
52304	14334		82	6
			85	12
52304	14335	5330-01-052-1133	83	1
52304	14341	2520-01-215-0858	92	23
52304	14344	5330-01-215-5798	92	25
52304	14345		92	24
52304	14347		92	18
52304	14349	5330-01-215-5802	92	27
52304	14373	5340-01-220-7537	82	5
			85	22
52304	14441	5340-01-217-0917	96	5
52304	14494	3040-01-219-6434	22	3
52304	14575	5315-01-219-5816	82	2
52304	14621	5330-01-215-5801	92	8

CROSS-REFERENCE INDEXES

PART NUMBER INDEX

CAGEC	PART NUMBER	STOCK NUMBER	FIG.	ITEM
52304	14632		92	1
52304	14643		92	7
52304	14644	5330-01-215-5800	92	4
94431	147	5360-00-550-5826	142	8
52304	14765	5330-01-215-5799	92	22
24617	147664	5307-00-014-7664	10	13
52304	14799		92	28
72582	148402	3120-01-164-0977	42	13
52304	14961	3130-01-216-9761	83	11
52304	14974	2530-00-246-2867	96	4
73460	14975	2530-00-246-2869	96	14
52304	14993		88	8
78500	15-X-1314		101	32
78500	15-X-1337		109	67
78500	15-X-1514		108	8
			109	9
78500	15-X-1515		108	7
			109	7
22075	15-1350-0163	3950-00-355-7744	251	6
78500	15X1025	5305-00-880-6539	108	33
			109	63
79780	15X725	5306-00-498-7209	117	14
			120	14
52304	15020		22	11
72582	1503536	5330-00-551-0433	44	3
52304	15050		86	12
73460	15060	5330-00-377-0395	82	13
73460	15061	5330-00-494-2216	85	16
52304	15096		91	13
52304	15097		91	8
52304	15100		91	6
52304	15101		91	15
52304	15102		127	9
04962	1513-3-10		206	13
52304	15132		91	25
73460	15133		91	24
52304	15253		88	12
92867	15253403		110	6
52304	15313	3120-01-236-1876	94	11
40152	1532592	2530-01-039-3802	128	14
79470	1540		172	11
52304	15446		87	6
52304	15512	4820-01-124-3962	92	15
52304	15532	5330-01-053-1781	83	10
73460	15605	5330-00-494-2220	91	17
72260	1565	2520-00-734-8150	22	7
52304	15701		85	20
52304	15719		92	14
52304	15720		92	10
52304	15748		88	4
73460	15758	5330-00-223-1320	127	6

CROSS-REFERENCE INDEXES

PART NUMBER INDEX

CAGEC	PART NUMBER	STOCK NUMBER	FIG.	ITEM
72800	1581-5	5365-00-680-3013	84	5
70040	1585564	6680-00-832-8756	63	9
52304	15899	5315-01-102-8029	91	19
52304	15900	4730-01-219-2065	91	20
92878	1591	5315-00-276-4700	26	20
73460	15910	2520-00-408-9265	91	14
52304	15917	5365-01-235-6824	91	21
52304	15971		88	14
52304	15973		88	15
52304	15976		87	3
52304	15977		88	11
52304	15981		88	3
71741	16-75	5310-00-835-6095	157	3
72807	16F-16JUFS		207	43
78500	16X-204		101	1
90437	16008P11	4720-00-898-4790	122	14
08928	1612NE23	5310-01-133-9185	215	17
			216	17
52304	16226		87	7
52304	16227		87	10
52304	16228		87	9
52304	16229		87	8
52304	16230		87	5
73460	16234	3020-00-409-8728	88	21
52304	16249		86	7
52304	16250		86	3
52304	16252		86	5
52304	16253		86	6
73460	16300	2520-00-408-9266	91	16
73460	1632	5307-00-261-0443	22	15
73460	1634	5315-00-193-6465	91	7
52304	16377		96	3
52304	16385	3040-01-216-4544	96	15
52304	16386	3040-01-215-1849	96	19
52304	16387	5365-01-219-0138	96	13
52304	16401		94	19
52304	16402	3040-01-231-4143	94	15
73460	1642	5330-00-569-3663	91	1
72807	16564-16MS-16MS-36		210	30
72807	16564-16MS-16MS-42		210	4
			252	26
52304	16596	5340-01-217-7078	82	11
52304	16662		86	8
52304	16716		83	19
52304	16723	5365-01-224-8514	85	5
52304	16741		122	8
52304	16742		122	10
52304	16743		122	6
52304	16744		122	12

CROSS-REFERENCE INDEXES

PART NUMBER INDEX

CAGEC	PART NUMBER	STOCK NUMBER	FIG.	ITEM
52304	16775		92	17
52304	16778		92	19
52304	16789		88	19
52304	16790		88	1
52304	16791		84	6
52304	16792		88	7
52304	16793		88	2
52304	16795		84	9
52304	16796		84	1
52304	16798		84	11
52304	16799	5310-01-204-4069	84	12
52304	16800		82	4
52304	16801		92	3
52304	16805		87	12
52304	16807		85	1
52304	16809	3020-01-217-1155	84	16
52304	16810		85	14
52304	16811	3020-01-218-1877	84	14
52304	16812		84	15
52304	16813		92	2
52304	16815	3020-01-199-8794	84	10
52304	16816		84	13
52304	16817		85	2
52304	16824		85	7
52304	16827		85	11
52304	16828	2520-01-205-7955	85	10
52304	16843		83	4
52304	16865		122	11
72582	169067	3110-00-100-6150	37	14
52304	16929	5330-01-013-7710	82	10
52304	16963		92	11
52304	16975		122	7
52304	16993		92	21
92878	170301		26	2
			173	2
92878	170302		58	12
97286	1705W231	5365-00-015-7639	111	7
52304	17097	5330-01-219-8812	83	8
52304	17106		83	16
73460	17177	3040-00-463-3821	91	23
79780	1718D134	5340-00-613-7784	112	6
			113	5
78500	1718P19B	2520-00-406-6789	111	4
52304	17259		87	6
52304	17260		87	6
52304	17261		87	6
52304	17262		87	6
78500	1727N40	5310-00-123-2572	112	14
			113	15
78500	17298262	5310-00-964-7811	112	4
			113	9

CROSS-REFERENCE INDEXES

PART NUMBER INDEX

CAGEC	PART NUMBER	STOCK NUMBER	FIG.	ITEM
78500	1729W335	5310-00-402-5832	111	9
78500	1729X336	5310-00-402-5833	111	6
52304	17434		87	3
52304	17435		87	3
52304	17436		87	3
52304	17437		87	3
52304	17503		83	3
52304	17504		85	6
78500	1779F162	3110-00-964-7807	111	3
97286	1779M195	2530-00-015-7564	112	3
			113	11
63734	1779Q433	2530-00-087-0163	117	12
			120	8
72582	179801	5305-00-071-2509	35	9
72582	179819	5306-00-017-9819	14	6
			55	14
72582	179838	5306-01-193-9291	56	9
99037	180CP		146	12
			225	23
			227	12
			231	26
12204	180016	5306-00-843-3273	3	12
24617	180127	5305-00-018-0127	34	20
			35	19
24617	180129	5305-00-018-0129	10	12
52304	1813		88	9
72582	181394	5305-00-166-1130	5	7
36618	1815		60	38
			61	16
			61	19
			61	25
72582	181595	5306-00-775-5221	40	26
52304	18196		91	18
80204	18218H044		56	12
52304	18408	5330-01-056-3396	122	18
52304	18439		87	1
52304	18447		86	4
52304	18448		88	16
52304	18449		87	4
52304	18506		92	6
52304	18507		92	5
00624	186101-8-8S		206	7
16764	1861996		4	15
71934	186312	5306-00-013-7902	6	21
72582	186624	5306-00-122-9721	17	8
72582	186627	5305-00-206-6776	8	17
			15	1
63005	186631	5305-00-432-8227	4	1
72582	186676	5305-01-016-5469	29	2
24617	187069	5305-00-018-7069	2	11
11862	1892163	2590-01-085-6956	74	3

CROSS-REFERENCE INDEXES

PART NUMBER INDEX

CAGEC	PART NUMBER	STOCK NUMBER	FIG.	ITEM
11862	1892163	2590-01-085-6956	75	4
16764	1892164	2590-00-627-8991	74	2
72582	190910	5305-00-019-0910	43	18
72582	191249	5305-00-206-6786	56	1
72582	193221		56	10
81118	1968	5365-00-200-7388	22	5
16764	1969481	2930-01-099-4405	56	5
16764	1980397	6140-01-032-1326	76	19
02697	2-014N674-70	5330-00-580-6583	257	12
02697	2-022N674-70	5330-00-432-4792	215	4
			216	3
02697	2-114N674-70	5330-00-131-7062	116	24
			117	4
12361	2-120-00018		252	8
12361	2-120-1-00071		171	2
12361	2-120-1-00142		65	1
12361	2-120-1-00203		171	1
12361	2-120-4-00007		64	1
12361	2-120-4-00009		64	2
12361	2-120-4-00037		114	1
93259	2-125-N674-70		257	20
12361	2-126-8-00007		52	12
12361	2-130-1-00016		165	16
12361	2-130-1-00047		163	16
12361	2-130-1-00057		163	22
12361	2-130-1-00058		163	8
12361	2-130-1-00069		165	5
12361	2-130-1-00083		165	10
12361	2-130-1-00101		163	1
12361	2-130-1-00103		165	7
12361	2-130-2-00068		145	13
12361	2-130-2-00075		246	1
12361	2-130-2-00033		145	1
12361	2-130-2-00088		254	2
12361	2-130-4-00021		158	8
12361	2-130-4-00052		150	2
12361	2-130-8-00015		187	4
12361	2-130-8-00027		47	24
12361	2-130-8-00028		47	4
12361	2-130-8-00029		47	5
12361	2-130-8-00047		47	28
12361	2-130-9-00083		228	1
12361	2-130-900084		228	6
12361	2-137-1-00025		76	3
12361	2-137-1-00071		100	2
12361	2-137-1-00072		100	7
12361	2-137-1-00075		144	1
12361	2-137-2-00015		252	3
12361	2-137-2-00021		228	28
12361	2-137-2-00056		253	11
12361	2-137-200020		228	25

CROSS-REFERENCE INDEXES

PART NUMBER INDEX

CAGEC	PART NUMBER	STOCK NUMBER	FIG.	ITEM
12361	2-137-4-00097		162	3
12361	2-137-4-00099		158	45
12361	2-137-6-00018		202	15
12361	2-137-6-00019		202	14
12361	2-137-6-00020		202	13
12361	2-137-6-00024		209	1
12361	2-137-8-00033		76	18
12361	2-137-8-00037		53	1
12361	2-137-8-00049		186	18
12361	2-137-8-00085		186	5
12361	2-137-9-00060		227	13
12361	2-137-9-00086		231	39
12361	2-137-900018		228	12
12361	2-137-900093	3950-01-135-7471	225	24
12361	2-147-4-00015		154	31
12361	2-147-4-00017		154	30
12361	2-147-4-00018		154	16
12361	2-147-4-00019		154	21
12361	2-147-4-00020		154	4
12361	2-147-4-00021		154	1
12361	2-147-4-00027		151	1
12361	2-147-4-00080		150	13
12361	2-147-4-00083		154	23
12361	2-147-4-00085		154	12
12361	2-147-6-00006		202	12
12361	2-147-6-00035		209	9
12361	2-147-6-00036		209	7
12361	2-147-6-00048		209	6
12361	2-170-3-00002		75	2
12361	2-170-6-00011		237	6
12361	2-170-9-00011		236	6
12361	2-170-900043		227	23
12361	2-170-900063		225	20
12361	2-175-2-00005		254	30
12361	2-175-8-00132		39	4
12361	2-177-1-00101		163	6
12361	2-177-2-00029		243	8
12361	2-177-8-00188		76	20
12361	2-197-4-00025		168	7
12361	2-197-6-00056		201	3
12361	2-197-6-00057		201	7
12361	2-197-8-00150		49	2
12361	2-197-9-00037		225	3
93259	2-212-N674-70		195	27
			195	52
			195	79
			196	10
02697	2-214N674-70	5330-00-595-6328	207	35
93259	2-216-N674-70		195	28
			195	55
			195	82

CROSS-REFERENCE INDEXES

PART NUMBER INDEX

CAGEC	PART NUMBER	STOCK NUMBER	FIG.	ITEM
93259	2-216-N674-70		196	13
02697	2-218N674-70	5330-00-173-8142	217	6
			241	12
93259	2-219-N674-70		186	10
			210	17
93259	2-220-N674-70		251	4
02697	2-222N674-70	5330-01-015-8746	207	32
			210	14
02697	2-225 N674-70	5330-00-434-1494	186	15
			210	9
02697	2-234N674-70	5330-01-062-4733	215	12
			216	11
02697	2-244-N674-70	5330-00-983-9878	233	12
93259	2-258-N674-70		204	13
93259	2-266-N674-70		193	5
93259	2-277-N674-70		241	26
93259	2-325-N674-70		220	14
93259	2-358-N674-70		247	19
93259	2-425-N674-70		217	20
93259	2-429-N674-70		220	11
93259	2-433-N674-70		217	17
			224	18
02697	2-444N674-70		204	10
92878	2-47023		174	12
92878	2-47318		178	15
92878	2-47343		26	10
92878	2-47630		178	11
92878	2-47650		172	9
92878	2-47728		178	4
92878	2-47849		26	5
92878	2-47971		26	22
92878	2-48344		26	31
92878	2-49149		58	5
92878	2-49180		174	18
92878	2-49181		173	1
92878	2-49182		174	16
92878	2-49183		178	2
92878	2-49185		26	26
92878	2-49186		58	9
92878	2-49188		174	6
92878	2-49189		26	38
92878	2-49192		58	6
92878	2-49195		173	24
92878	2-49196		174	2
92878	2-49197		58	1
92878	2-49199		174	5
43999	2W1R64-46-32	5310-00-579-8232	43	2
92865	20-080-006	2530-01-112-5924	219	1
53203	20-324		45	1
21910	208229	9390-00-703-4612	157	4
24161	2004	4720-00-533-3476	186	31

CROSS-REFERENCE INDEXES

PART NUMBER INDEX

CAGEC	PART NUMBER	STOCK NUMBER	FIG.	ITEM
08484	20044S	4730-00-277-6199	172	15
06853	202620	4730-01-152-9321	116	23
06853	202981	5310-00-087-0306	115	13
			116	20
70485	203	5325-00-638-4933	172	13
71741	203-284	9340-00-804-1164	160	4
06853	203198	5305-00-465-7854	115	14
71741	204-10R		157	12
71741	204P32		157	13
71741	205-10	2540-00-047-4253	157	14
06853	205293		128	7
00779	206612-1	5935-01-159-5158	67	2
92878	2084		173	15
00624	2085-12-8S		124	35
92878	2086		173	6
71741	209-34		157	10
72582	2090519	2815-00-301-7708	28	5
00624	2091-6-6S		206	9
00624	2092-2-2S	4730-00-247-9105	61	48
00624	2094-12-12S		124	38
92857	21-3498		52	2
56878	21FK-820		142	10
79150	2102	5330-00-245-5417	142	20
94431	2103		142	12
94431	2104		142	11
94431	2105	2530-00-766-0882	142	9
94431	2106		142	6
94431	2107		142	7
79150	2108	5330-00-190-4227	142	5
71741	211-120		157	8
78500	2110-A-209		101	5
06853	21204	4730-00-897-5497	124	12
94431	2130-L		142	26
94431	2131	5365-00-832-1576	142	23
94431	2132		142	13
94431	2135		142	4
94431	2136	5330-01-084-4611	142	22
79150	2139	5330-01-057-9275	142	17
94431	2143		142	30
94431	2144		142	27
71741	215-10		157	6
71741	216-10R		157	1
94431	2160		142	19
10988	217-1163	4730-00-263-5266	124	75
06853	217224	4730-00-499-6902	119	5
94431	2199-5	2530-00-353-4968	KIT	
78500	2203-A-6137		109	30
78500	2203-A-651		108	23
			109	30
78500	2203-B-6138		109	30
78500	2203-B-652		108	23

CROSS-REFERENCE INDEXES

PART NUMBER INDEX

CAGEC	PART NUMBER	STOCK NUMBER	FIG.	ITEM
78500	2203-B-652		109	30
78500	2203-C -6139		109	30
78500	2203-C -653		108	23
			109	30
78500	2203-D-6140		109	30
78500	2203-0D654	5365-01-134-5696	108	23
			109	30
78500	2203-E-6141		109	30
78500	2203-E-655		108	23
			109	30
78500	2203-F-2788	5365-01-083-9531	109	26
78500	2203-F-6142		109	30
78500	2203-F-656		108	23
			109	30
78500	2203-G-2789	5365-01-083-9532	109	26
78500	2203-G-5143		109	30
78500	2203-G-657		108	23
			109	30
78500	2203-H-2790	5365-01-083-9533	109	26
78500	2203-H-6144		109	30
78500	2203-H-658		108	23
			109	30
78500	2203-H-996		109	30
78500	2203-J-6146		109	30
78500	2203-J-660		108	23
			109	30
78500	2203-J-998		108	23
			109	30
78500	2203-K-661		108	23
			109	30
78500	2203-K-999		108	23
			109	30
78500	2203-L-1000		108	23
			109	30
78500	2203-L-1262		108	24
78500	2203-L-662		108	23
			109	30
78500	2203-M-1001		108	23
			109	30
79500	2203-M-663		108	23
			109	30
78500	2203-N-1002		108	23
			109	30
78500	2203-N-3004		101	14
78500	2203-N-664		108	23
			109	30
78500	2203-P-1004		108	23
			109	30
78500	2203-P-6126		109	30
78500	2203-P-666		108	23
			109	30

CROSS-REFERENCE INDEXES

PART NUMBER INDEX

CAGEC	PART NUMBER	STOCK NUMBER	FIG.	ITEM
78500	2203-Q-1005		108	23
			109	30
78500	2203-Q-6127		109	30
78500	2203-Q-667		108	23
			109	30
78500	2203-Q-6803	5365-01-082-6009	109	44
78500	2203-R-1006		108	23
			109	30
78500	2203-R-6128		109	30
78500	2203-R-668		108	23
			109	30
78500	2203-R-6804	5365-01-082-6010	109	44
78500	2203-S-6129		109	30
78500	2203-S-669		108	23
			109	30
78500	2203-S-6805	5365-01-082-8174	109	44
78500	2203-T-6130		109	30
78500	2203-T-670		108	23
			109	30
78500	2203-U-6131		109	30
78500	2203-U-645		108	23
			109	30
78500	2203-U-671		108	23
			109	30
78500	2203-V-6132		109	30
78500	2203-V-646		108	23
			109	30
78500	2203-V-672		108	23
			109	30
78500	2203-W-6133		109	30
78500	2203-W-647		108	23
			109	30
78500	2203-X-6134		109	30
78500	2203-X-648		108	23
			109	30
78500	2203-Y-6135		109	30
78500	2203-Y-649		108	23
			109	30
78500	2203-Z-6136		109	30
78500	2203-Z-650		108	23
			109	30
78500	2203A469	5365-00-352-9201	108	24
06853	220332	4820-00-621-3066	124	33
78500	2209-F-500	5330-01-082-5198	109	35
78500	2208-G-501	5330-01-082-5984	109	62
78500	2208-R-824		101	8
78500	2208C445	5330-00-480-6152	106	13
63734	2208M429		109	75
79780	2208X440	5330-00-580-6567	104	7
			106	16
			129	23

CROSS-REFERENCE INDEXES

PART NUMBER INDEX

CAGEC	PART NUMBER	STOCK NUMBER	FIG.	ITEM
07176	221-310		52	4
06853	221399	5340-00-426-8347	128	5
78500	2214X50	2520-00-377-4787	108	36
			109	3
77521	221617		191	35
71749	223-69R		157	2
78500	2233-W-153	3020-01-082-3082	109	54
78500	2233U99	3020-00-517-7683	108	12
			109	13
06853	223398		46	8
78500	2234-F-344	3020-01-082-8500	108	10
			109	11
78500	2234-M-793	3020-01-082-3081	109	59
06853	223416		46	15
06853	223444	4820-00-753-3854	124	72
71741	224-63R		157	11
72582	2243465	5330-00-285-3825	44	15
06853	225000		128	10
78500	2257-S-19		101	26
78500	2258-L-402	5360-01-083-9098	109	68
78500	2258R408		109	66
06853	226110		128	15
06853	226189		128	4
06853	226262	5930-00-633-6116	61	46
06853	226503	2530-00-412-3813	128	8
06853	226834	2540-00-852-5955	115	6
73460	2271	5306-00-263-8912	94	2
06853	227704		124	37
78500	2297G2373	2530-00-316-0140	112	12
			113	3
92878	2299		26	30
08928	23TWAU2/2		220	18
06853	230111	4730-00-012-7951	46	17
06853	231139		46	3
06853	231143		46	7
06853	231144		46	4
06853	231145		46	21
06853	231146		46	6
06853	231147		46	19
06853	231149		46	9
06853	231150		46	22
06853	231152		46	23
06853	231156		46	5
06853	231157		46	10
06853	231159	5330-00-852-1312	46	20
06853	231160		46	13
06853	231249		46	2
06853	232823	5340-00-740-9401	71	5
			79	1
06853	232824	5340-00-687-3374	39	2
06853	232825	5340-01-178-2157	76	10

CROSS-REFERENCE INDEXES

PART NUMBER INDEX

CAGEC	PART NUMBER	STOCK NUMBER	FIG.	ITEM
06853	232825	5340-01-178-2157	135	20
06853	232827	5340-00-853-4833	78	7
			135	19
06853	233607		46	14
06853	234045	5330-00-311-9234	115	34
72582	23500714	3040-00-364-3307	11	9
72582	23502022	2815-01-247-2221	7	1
72582	23503598	2815-00-612-3110	2	1
72582	23503709	3120-01-215-5202	6	25
72582	23504305	3110-00-183-6912	36	17
72582	23505313	2815-01-318-8523	KIT	
06853	235063	5330-00-454-0370	116	3
06853	235728		61	21
06853	235899		116	9
06853	236170	5330-00-297-7272	118	6
06853	236701	2530-00-601-5960	118	7
06853	236979	2530-00-422-9720	115	2
06853	236980	2530-00-767-8270	115	4
06853	236981	4820-00-767-8272	115	8
06853	236982	2530-00-775-5723	115	7
06853	238888	5315-00-978-2019	115	5
06853	238956	2530-00-755-7198	119	6
06853	239029	5330-00-454-0364	115	53
06853	239071	5330-00-890-8152	119	9
06853	239136	5330-00-883-2799	115	40
06853	239139	2530-00-856-3542	119	11
06853	239219	5330-00-465-6453	115	37
			116	11
06853	239643	5330-00-085-3494	115	20
06853	239668	2530-00-980-2384	115	24
06853	239898		115	50
06853	239943	5310-00-121-2803	115	57
82084	24		60	20
71741	24-70A		157	7
72807	24IF890		210	6
30327	24SA0202		30	2
			125	9
30327	24SA0404		124	65
63383	24SF	5340-01-064-8427	210	8
30327	24SG0608		139	10
30327	24SG0806		206	8
			210	37
70434	245W	4720-00-843-8941	186	26
06853	240161		115	55
			116	19
06853	240345		115	38
06853	240540	5330-00-052-7533	116	2
06853	240546		46	18
23862	2406989	3130-00-872-1540	90	6
06853	240905		120	2
06853	240906	5360-01-140-9907	120	3

CROSS-REFERENCE INDEXES

PART NUMBER INDEX

CAGEC	PART NUMBER	STOCK NUMBER	FIG.	ITEM
06853	240907	4820-01-104-5192	120	4
06853	240908	5330-00-453-6294	120	5
06853	240909	4820-01-100-2240	120	6
06853	241205	5360-01-114-9197	116	26
06853	242221	5340-00-234-4902	119	2
06853	24228		115	58
70485	2426	5325-00-202-1487	110	4
06853	243646	2530-01-152-2715	116	25
06853	243937	4730-00-104-4527	119	8
06853	243939	5365-00-401-8143	119	4
06853	243940	5330-00-755-7191	119	7
06853	243950	5365-00-103-2924	119	10
06853	243968	2530-01-104-8658	116	22
06853	243969	4820-00-485-9350	116	18
06853	244435	5340-01-083-6420	115	31
06853	244437	5360-01-083-9766	115	32
06853	244438		115	35
06853	244439	2530-01-083-6343	115	33
06853	245050	4330-01-055-7653	115	17
06853	245257	2530-01-220-8386	116	4
81495	24719	5330-00-213-0530	94	12
			96	6
06853	247208		116	15
06853	247216	2530-01-127-3971	115	47
06853	247217	5360-01-124-6811	115	48
06853	247219		115	49
06853	247220		115	52
06853	247226	5330-01-126-1233	115	42
06853	247231	5360-01-125-1671	115	19
06853	247252		116	14
06853	247253		116	13
06853	248338		115	12
79150	24851	5330-00-099-1086	14	1
06853	248534	2530-01-083-8102	115	30
06853	248536		115	46
06853	248620		119	3
06853	249534	2540-01-161-5140	116	27
30327	25VJ0606		123	14
30327	25WJ0808		124	82
73972	2517-N		129	6
08132	254		135	22
70485	2570	5325-01-105-9454	172	8
			201	6
			245	6
80064	2585163-32	5305-00-054-6975	115	10
78500	26-X-146		101	36
28158	26752-32		103	6
80813	269	5355-01-010-3710	158	46
			159	3
24161	27042	4720-01-057-0550	181	2
19220	2708-3A		47	21

CROSS-REFERENCE INDEXES

PART NUMBER INDEX

CAGEC	PART NUMBER	STOCK NUMBER	FIG.	ITEM
72582	273436	5315-00-775-1359	34	5
			35	15
78500	2747G111	2530-00-406-6792	111	2
06853	275083	5930-00-117-8067	61	44
			73	3
06853	275176	2530-00-158-1221	61	28
06853	275756	4820-00-411-5457	120	1
78500	2758C55		112	13
78500	2758W127	5360-00-482-4422	113	14
78500	2758Y181	5360-00-406-6790	111	8
70485	2761	5325-00-926-0729	179	4
92878	277-A-80		154	41
06853	277148		124	66
06853	279414	2530-01-099-1785	46	1
78500	2797-D-56	2530-01-113-5038	117	8
78500	2797-G-111	5340-01-090-7073	120	16
78500	2797B106	2530-00-117-0313	120	11
97286	2797V100	5340-00-015-7560	117	11
78500	2797X414	2530-00-255-5137	112	15
			113	12
78500	2797Y415	2530-00-255-5138	112	15
			113	12
6853	279754	4820-01-083-6788	115	29
92865	28-030-002	2590-01-107-2218	218	3
06853	280479	4820-00-728-7467	49	7
00624	2807		123	47
			124	16
06853	281923	2530-00-047-4455	124	51
06853	295507		49	1
06853	286169		115	15
06853	2S6170		115	43
06853	286171	2590-01-130-6720	115	11
06853	286172		115	45
06853	236363		116	17
06853	286364	2530-01-032-5118	116	1
06853	286370	4820-01-163-9710	128	9
06853	286371	4820-01-116-3780	128	6
06853	286373		115	1
06853	286404	5930-01-108-9168	73	5
06853	287072	4820-01-032-5618	KIT	
06853	288729		61	20
06853	290131		115	16
06853	290182		115	44
06853	290183		115	51
06853	290184	2530-01-160-9652	115	21
06853	290185	5360-01-125-1670	115	26
06853	290186	5305-01-125-0929	115	18
06853	290187	4820-01-132-0606	115	23
06853	290188	5310-01-126-8834	115	25
06853	290189	5340-01-135-4292	115	27
06853	290190		115	39

CROSS-REFERENCE INDEXES

PART NUMBER INDEX

CAGEC	PART NUMBER	STOCK NUMBER	FIG.	ITEM
06853	290202	2530-01-122-9933	115	41
70485	2903A	5325-00-262-5946	75	7
			186	24
			201	6
06853	290399		116	12
06853	290404	4820-01-155-5834	116	7
06853	290406		116	6
06853	290407		116	8
06853	290410		116	21
06853	290818		116	5
93259	3-901-N674-70		197	54
93259	3-912-N674-70		257	9
93259	3-920-N674-70		257	18
36422	3A853		83	7
52304	3A884	5360-01-222-4906	83	21
11083	386487	4730-01-358-8530	81	3
			248	5
78500	3NLS24		98	3
92865	30-010-027	2530-00-359-0664	218	7
92865	30-010-044		218	13
92865	30-030-024		218	18
92865	30-030-028	2530-01-041-8983	218	5
92865	30-100-126		218	2
92865	30-190-007		219	4
92865	30-200-002		219	10
92865	30-620-017		218	10
92865	30-760-004		218	17
92865	30-760-005		219	7
92865	30-900-004		219	3
07406	300-006SQORING		26	14
53203	300-179		45	6
30076	30295	3110-00-227-2925	108	2
			109	4
30076	30296	3110-00-227-4067	108	3
			109	5
21335	303KDD	3110-00-144-8596	248	14
92878	3034		174	15
43766	3035SC	3110-00-293-5751	236	3
			237	3
73972	3046		130	4
98440	3057-36		221	10
77521	306402		191	32
77521	306579	4810-00-459-6634	191	23
77445	30896	5310-00-148-5171	42	18
			43	14
56878	31FKF-1011		255	22
11757	31P18	3120-00-469-5011	140	1
78500	3100-Q-6101		101	15
78500	3100-R-6102		101	15
78500	3101-V-178		101	31
94431	31116		97	8

CROSS-REFERENCE INDEXES

PART NUMBER INDEX

CAGEC	PART NUMBER	STOCK NUMBER	FIG.	ITEM
94431	31298		97	6
78500	3133-J-1882		101	22
78500	3133-K-1883		101	22
78500	3133-N-4850		101	2
99037	316CP		227	22
92865	32-080-004		218	16
92865	32-620-013		218	8
92865	32-620-014		218	6
92865	32-660-031	5360-00-429-0757	218	11
92865	32-660-032	5360-00-482-6893	218	9
92865	32-660-046		219	9
92865	32-660-047		219	6
92865	32-690-002		219	5
19220	320048913		171	3
94431	32016		142	25
78500	3202-T-6728		104	10
		2520-01-308-2605	106	19
78500	3202-U-6729		104	10
			106	19
73972	3204-1		130	1
94431	32116		142	15
94431	32119		142	16
94431	32131		140	10
94431	32138	5360-00-567-4386	97	9
75535	322C-5 TON		223	7
73460	3220	5305-00-275-8530	91	9
			96	8
94431	32266		142	18
94431	32270		97	3
54220	324-004A		234	11
73972	3245-1		129	1
94431	32463		140	8
94431	32502		136	5
94431	32503		136	2
94431	32504		136	3
94431	32505		136	4
92878	3259	5310-00-813-0500	174	19
78500	3262-H-112		109	36
94431	32662-15		140	6
78500	3278-Y-259	2520-01-082-6000	109	51
78500	3278A79	2520-00-376-8169	108	13
			109	14
94431	32796	2530-01-183-4830	148	11
78500	3280-L-6720		106	2
78500	3280-N-6748		109	48
55380	3290399	5365-00-367-7288	34	2
72582	3290560		34	23
72582	3290570	5330-00-238-1021	34	7
72582	3290572	5330-00-591-1882	34	3
72582	3290823	3040-00-367-7319	50	3
72582	3290828	5306-00-652-1510	50	10

CROSS-REFERENCE INDEXES

PART NUMBER INDEX

CAGEC	PART NUMBER	STOCK NUMBER	FIG.	ITEM
94431	32978		140	3
94431	32979		140	2
94431	32986		140	13
94431	32995-134		142	21
92865	33-115-014		218	14
92865	33-115-015		218	12
92865	33-115-017	5330-00-172-7263	218	4
92865	33-115-018		219	2
94431	33154		97	10
10988	33357	2590-00-223-5633	25	1
94431	33752	2530-00-011-8560	97	2
92878	3405		178	9
94431	34217		97	4
61406	343575	2540-00-001-7733	181	3
50620	345L		225	25
81240	35A865	4820-00-895-0404	142	14
52304	35002		122	17
92878	3505		58	4
72582	35177026		138	7
77521	355274	3120-00-163-8886	59	10
			191	20
77521	355275	3120-00-166-9873	59	6
			191	18
77521	355281	4820-00-166-9679	191	7
77521	355284		191	10
77521	355288		191	12
77521	355290		191	4
77521	355292	4810-00-161-7753	59	5
			191	15
77521	355293		59	4
			191	17
77521	356195		257	3
77521	356324		256	11
10129	356813	5365-01-020-4760	189	17
77521	356827		189	13
77521	356333		189	11
10129	356919	4820-01-020-0343	189	4
77521	356951		257	16
77521	356962		256	20
77521	356963		256	22
77521	356964		256	2
77521	356965		256	8
77521	356966		256	13
79260	35907		130	16
77521	360145		257	10
77521	360146		257	4
77521	360147		257	23
77521	360148		257	17
77521	360149		257	8
77521	360644		189	10
77521	360722		189	2

CROSS-REFERENCE INDEXES

PART NUMBER INDEX

CAGEC	PART NUMBER	STOCK NUMBER	FIG.	ITEM
65282	37020-5001	3120-01-219-5880	101	7
11862	3719219	5306-00-845-1621	31	12
80201	37335	5330-01-034-6567	83	14
			142	24
72582	374437	5310-00-735-0572	34	25
			35	6
93259	37504750-625-B		217	13
94431	37912		140	7
94431	37913		140	14
94431	37914		140	12
94431	37917		140	11
71400	3833-6	5920-00-527-9473	64	4
			66	22
94431	38409		142	28
80201	38692	5330-00-006-2401	247	8
94431	38771-2		97	7
94431	38772-7(1500PSI)		97	5
78500	3892-0-1798	3010-01-083-5456	109	25
78500	3892-F-1826	3020-01-084-3966	109	50
92878	3897		173	9
92878	3901		174	22
13829	391-2185-012	3120-01-127-2740	185	16
13829	391-2884-021	5330-01-126-8657	185	17
13829	391-3383-037	5340-01-179-1305	195	38
			195	65
			195	92
			197	38
			198	21
13829	391-3581-201	5360-01-101-2138	197	51
			198	35
			199	30
94431	39192		140	5
94431	39362-7		97	1
98440	3989		38	1
12361	4-120-1-00081		66	13
12361	4-120-1-00152		66	5
12361	4-120-1-00204		171	4
12361	4-120-1-00391		66	3
12361	4-120-4-00020		172	18
12361	4-120-4-00021		172	17
12361	4-120-4-00098		149	12
12361	4-122-2-00072		254	16
12361	4-126-8-00023		52	16
12361	4-126-8-00036		52	15
12361	4-130-1-00051		163	29
12361	4-130-1-00056		163	31
12361	4-130-1-00057		163	30
12361	4-130-1-00068		163	36
12361	4-130-1-00086		163	9
12361	4-130-1-00089		163	15
12361	4-130-1-00113		165	4

CROSS-REFERENCE INDEXES

PART NUMBER INDEX

CAGEC	PART NUMBER	STOCK NUMBER	FIG.	ITEM
12361	4-130-1-00147		163	3
12361	4-130-1-0087		163	23
12361	4-130-2-00051		244	3
12361	4-130-2-00082		254	4
12361	4-130-2-00115		244	1
12361	4-130-2-00116		244	7
12361	4-130-4-00083		158	32
12361	4-130-4-00088		182	1
12361	4-130-4-00114		150	4
12361	4-130-4-00124		158	26
12361	4-130-9-00265		228	23
12361	4-132-2-0001		254	15
12361	4-137-1-00290		118	2
12361	4-137-1-00352		163	11
			163	25
12361	4-137-1-00860		155	11
12361	4-137-4-00221		159	2
12361	4-137-6-00009		200	11
12361	4-137-8-00199		93	4
12361	4-137-8-00253		186	27
12361	4-137-8-00272		47	1
12361	4-137-8-00288		47	7
12361	4-137-9-00111		228	11
12361	4-137-9-00341		224	23
12361	4-137-9-00515		225	30
12361	4-137-900115		222	4
12361	4-147-1-0013		155	9
12361	4-147-4-00049		149	21
12361	4-147-4-00074		153	6
12361	4-147-4-00075		159	7
12361	4-147-4-00083		49	11
12361	4-147-4-00121		156	12
12361	4-147-8-00021		154	10
12361	4-147-8-00023		154	8
12361	4-150-8-00085		38	2
12361	4-162-9-00033		228	9
12361	4-170-2-00146		253	4
12361	4-170-6-00064		200	8
12361	4-170-9-00037		236	1
			237	1
12361	4-170-9-00292		225	10
12361	4-170-9-00301		225	13
12361	4-175-4-00334		172	3
12361	4-175-9-00099		228	18
			229	13
12361	4-175-9-00265		229	14
12361	4-175-900265		228	19
12361	4-177-1-00243		163	4
12361	4-177-1-00246		70	15
12361	4-194-1-00106		176	9
12361	4-197-6-00047		201	13

CROSS-REFERENCE INDEXES

PART NUMBER INDEX

CAGEC	PART NUMBER	STOCK NUMBER	FIG.	ITEM
81343	4-2 1402398	4730-00-289-2368	61	43
07322	4-266-366Y		193	4
88220	4-88-LB0806		73	1
88220	4-88-LB1006		73	6
88220	4-94-LB0806		73	4
72807	4C-4MS-4MS-18		211	12
72807	4HBR-4M2B		24	15
63906	4MT4F4F	4730-01-083-4422	124	67
78500	4X1051		109	17
92857	400-10	2930-01-115-4995	52	3
77640	400076(AI)		137	7
77640	40020-S1		KIT	
92878	400383		173	7
77521	400697		191	24
77521	400714		191	36
12027	400928	4730-00-170-5444	188	2
77521	401016		257	5
77521	401024	5310-01-184-5955	256	24
10129	401066	3110-01-015-8832	189	12
77521	401069		256	5
77640	401254	5360-00-117-0288	134	21
10129	401271		189	3
79470	402X3	4730-01-199-1878	255	16
77640	402246	5340-01-183-1386	137	11
96105	4028042	3020-00-542-4621	184	10
96105	4028051		184	16
96105	4028056		184	2
96105	4028326		184	6
96105	4028529		184	30
96105	4028530		184	32
96105	4028531		184	25
96105	4028532		184	24
96105	4028534		184	21
96105	4028535		184	20
96105	4028537		184	12
96105	4028538		184	7
96105	4028724		184	22
77521	403292	5330-00-828-1926	189	6
			256	16
			257	22
77640	403722-A4-3300		134	23
94431	40505		KIT	
77521	405331		256	3
77521	405363		191	22
77521	405377		191	28
77521	405387		191	26
77521	405399		191	33
77521	405412		191	30
77521	405467		191	21
10129	405654	5330-00-148-1064	189	8
			256	18

CROSS-REFERENCE INDEXES

PART NUMBER INDEX

CAGEC	PART NUMBER	STOCK NUMBER	FIG.	ITEM
10129	405688	5330-00-477-4869	257	13
77521	405914		191	16
10129	405921		191	11
10129	405928	5360-01-099-0100	189	14
10129	405945		189	9
			256	19
77521	405952		256	9
77521	405957		191	34
77521	405964	4810-00-838-9473	191	9
10129	406127	5330-01-171-7987	256	6
36540	4064031	4730-01-176-2825	221	9
77521	406460	5330-00-149-9150	191	6
77521	407186	5360-01-123-4806	257	14
10129	407193	5360-01-019-4330	189	15
77521	407229		257	15
77521	407338	5330-00-119-1931	191	27
			192	3
77521	407339	5330-00-119-1925	191	39
77521	407340	5330-00-119-1927	191	38
77521	407362	5330-00-493-3881	191	8
10129	407816	5360-00-964-8425	256	4
77521	408522	5320-01-186-3146	256	12
			257	6
77521	408526		256	25
77521	408539		256	7
77521	408544		256	23
77521	408870	5330-00-149-9152	59	8
94431	40917		135	11
94431	41200		135	12
53203	41502		45	10
94431	41508		140	9
94431	41509		140	15
08162	415304	5330-01-033-2697	109	45
94431	41600		142	1
94431	41602		136	1
94431	41695		142	29
94431	41874		135	10
71044	42065-1	2540-01-055-8646	168	1
71044	42591-001	2540-01-062-0923	168	2
72582	427570	5305-01-117-5922	36	39
00165	434		39	9
6N299	4363367-6	5330-00-425-5142	2	8
72582	436574		40	9
77640	436852-33		135	16
92878	4373		58	10
92878	4374		58	8
73460	4425	5360-00-265-2023	81	5
72582	443230	5315-00-044-3230	15	22
72582	444524		18	6
21450	444618	4730-00-089-2515	184	11
30379	444636	4730-00-873-8800	18	7

CROSS-REFERENCE INDEXES

PART NUMBER INDEX

CAGEC	PART NUMBER	STOCK NUMBER	FIG.	ITEM
72582	445520	5306-00-416-3967	42	43
28158	45000-7	2530-01-098-6754	103	5
77640	452207	2540-00-245-7915	134	29
77640	456064-A5-2800		134	17
77640	456064-SI	2530-01-049-6212	134	16
93395	4567T	2510-01-190-1128	162	1
88220	462-F0606		123	32
80201	46200		248	12
88220	464-F0606		124	48
88220	464-F1010		123	22
			124	52
77640	465594		134	30
88220	466-F0404		123	34
			124	25
88220	466-F0604		123	44
			124	18
88220	468-F0404		123	7
			124	68
88220	468-F0602		252	25
88220	468-F0606		123	15
88220	468-F0808		124	73
88220	468-F0812		123	21
			124	34
88220	468-F1008		124	83
88220	468-F1012		123	6
			124	42
88220	469-F0402		123	18
88220	469-F0404		124	77
88220	469-F0604		124	49
88220	469-F0804		123	2
			124	9
88220	469-F0808		124	8
88220	469-F1008		124	36
88220	470-F1008		123	48
			124	15
92878	47008		174	13
92878	47023		172	22
92878	47037		178	6
92878	47170		173	22
88220	472-F1008		124	58
92878	47237	5930-01-162-5645	173	14
92878	47273		173	17
92878	47316		26	7
92878	47417		178	5
92878	47434		178	13
92878	47486		178	12
00447	474871	5330-00-625-3604	137	3
92878	47542		178	7
92878	47632		58	11
92878	47649		26	3
			173	3

PART NUMBER INDEX

CAGEC	PART NUMBER	STOCK NUMBER	FIG.	ITEM
88220	477-F0604		121	6
			124	40
88220	477-F1004		124	32
77640	477113	5365-00-118-0071	134	12
92878	47714		178	14
92878	47741-01		173	8
92878	47752		26	9
92878	47852		178	16
50153	48M001		117	15
50153	48M002		117	2
50153	48M003		117	19
50153	48M005		117	16
50153	48M006		117	20
50153	48M009		117	18
50153	48M038		117	5
92878	48336	4520-00-406-3343	26	12
92878	48343		26	13
92878	48352	4520-00-406-7101	26	32
92878	48355	5365-00-103-9799	26	33
92878	48390		26	18
92878	49010		173	23
92878	49012		174	10
92878	49013		174	9
92878	49016		174	20
92878	49017		173	19
92878	49023		178	10
92878	49024		174	4
77521	490309		189	16
92878	49031		26	15
92878	49032		26	24
92878	49041		178	8
92878	49048	5340-01-212-6114	58	13
77521	490518		257	2
92878	49055		26	37
92878	49057		174	1
92878	49061		174	17
77521	490618		256	10
92878	49062		174	3
92878	49066		173	4
92878	49067		173	10
92878	49068		173	25
92878	49069		173	5
10129	490709	5330-01-204-4737	189	5
			256	15
			257	21
10129	490710	5330-01-149-6008	189	7
			256	17
92878	49072		26	28
92878	49084		174	11
92878	49085		173	11
92878	49093		58	7

CROSS-REFERENCE INDEXES

PART NUMBER INDEX

CAGEC	PART NUMBER	STOCK NUMBER	FIG.	ITEM
77521	490963		257	11
92878	49102		172	32
77521	493303	5360-01-204-2520	256	14
77521	493410	5950-01-182-1510	191	5
77521	493428	5360-00-153-2530	59	2
			191	19
77521	493459	5305-00-119-8069	59	7
			191	14
77521	493482	5950-00-551-0573	59	3
75535	5-18		145	5
75535	5-4055		224	16
11033	5DS768	5340-00-931-4527	115	22
78500	5X591	5330-00-964-0097	109	40
38597	50-4-18-17-7	5310-00-515-9627	108	31
80406	500-P		145	9
36581	50099	5310-01-019-2042	233	18
05262	501-099		216	8
36581	50275		233	11
36581	50288	5330-01-067-8568	240	18
36581	50297	5330-01-015-8747	242	2
36581	50298	5330-01-068-6370	194	10
75175	503-2601	6220-00-774-5347	70	14
36581	50307	5330-01-015-8746	242	7
36581	50323	5330-01-015-8751	241	8
36581	50325	5330-01-012-5148	242	17
36581	50326	5330-01-070-2119	240	12
36581	50327		233	7
36581	50337	5330-01-015-8748	242	13
36581	50338	5330-01-015-8745	241	24
36581	50339	5330-01-015-8749	242	4
36581	50345		240	17
36581	50363	5310-01-019-2046	242	6
36581	50364	5330-01-072-9203	240	13
36581	50365	5310-01-049-1711	240	8
36581	50367		242	14
36581	50368		242	3
36581	50390	5330-01-068-1334	238	5
36581	50391	5330-01-011-7885	241	29
36581	50395	5315-01-148-9602	242	16
36581	50396		238	18
36581	50428		238	3
			241	2
			242	27
36581	50429		238	17
36581	50450		238	12
36581	50451	5315-01-012-2293	238	10
36581	50458	5330-01-068-1907	239	1
36581	50459	5330-01-067-8573	239	7
36581	50462	5360-01-066-5876	240	16
			241	27
36581	50513		241	4

CROSS-REFERENCE INDEXES

PART NUMBER INDEX

CAGEC	PART NUMBER	STOCK NUMBER	FIG.	ITEM
36581	50515		242	9
36581	50521		238	6
36581	50540	3020-01-067-8307	239	2
36581	50543	5315-01-072-0121	239	4
08302	50546	4320-01-070-3313	239	5
36581	50553	3950-01-067-8274	240	11
36581	50555	3950-01-067-6574	240	14
36581	50558		239	8
36581	50569		239	6
36581	50575	5315-01-067-8640	240	20
36581	50580		240	1
36581	50583		239	3
36581	50585		238	16
36581	50796	4730-01-123-1510	213	4
36581	50826	5310-01-125-8986	213	3
51731	5092-10		61	10
36581	50963		240	10
36581	50997	5330-01-011-7887	242	12
36581	50998	5330-01-011-7886	242	10
79136	5100-550	5365-01-078-5584	231	3
93259	5100-850		193	2
36581	51000	5365-01-012-2345	242	23
36581	51001	5305-01-012-2013	242	26
36581	51002	5305-01-012-1539	242	21
72582	5100313	3020-00-911-9950	31	15
72582	5100314	3020-00-911-9949	31	7
72582	5100421	2815-00-179-9820	5	3
52304	51006	4720-01-218-8013	81	4
			241	16
72582	5100672	2920-01-225-9067	56	11
36581	51007	5365-01-019-2323	233	4
36581	51008	5330-01-012-5113	238	13
72582	5100845		42	4
36581	51009	5330-01-012-2476	233	14
72582	5100974	2990-00-922-0260	42	8
72582	5100991	2815-00-363-8090	42	50
36581	51010		233	15
36581	51011	5330-01-012-2477	233	9
72582	5101101	2815-00-060-1125	12	12
36581	51013		233	5
72582	5101432	5315-01-090-2097	42	36
72582	5101772	2930-00-354-1264	54	2
72582	5102257	2910-00-524-7862	31	2
92878	510243		58	3
			173	13
72582	5102506	5330-01-117-5877	17	6
72582	5102770	2815-01-121-2952	3	1
72582	5103534	5306-01-078-4981	9	7
72582	5103738	2815-01-078-1337	13	6
72582	5103903	2815-00-363-8052	11	2
72582	5103943	4730-01-072-0537	19	4

CROSS-REFERENCE INDEXES

PART NUMBER INDEX

CAGEC	PART NUMBER	STOCK NUMBER	FIG.	ITEM
72582	5104015	5306-01-078-4970	13	1
72582	5104019	5330-01-125-4207	13	7
72582	5104202		13	4
72582	5104390	2815-01-075-3294	14	2
72582	5104439	5310-00-595-8121	20	7
72582	5104507	5330-01-088-5984	6	19
72582	5104508	5330-01-345-4577	6	9
72582	5104514	5310-01-055-4420	13	2
72582	5104515	5340-01-057-4230	13	3
36581	51046		194	2
72582	5104604	305-01-166-6655	42	7
08302	51047		194	5
72582	5104701	5330-00-599-0505	3	4
08302	51048	5315-01-067-8641	194	6
36581	51049		194	8
72582	5106455	2815-00-140-6496	10	2
72582	5108120	2815-00-428-9722	KIT	
72582	5108444		31	8
72582	5108921	4730-00-020-5319	20	3
72582	5108950	2815-00-020-5318	20	8
72582	5109160	5307-00-020-5317	20	5
72582	5109819		40	15
72582	5110070	5340-00-721-0888	40	20
72582	5110648	5315-00-492-4182	42Z	21
72582	5110652		42	12
72582	5110654	2990-00-004-8377	42	9
72582	5110659		42	16
72582	5110661		42	15
72582	5110666	3040-00-420-8926	42	20
72582	5110894	3020-00-005-5017	6	27
72582	5111333	2815-00-070-8841	29	13
72582	5111337	2815-00-529-8193	12	6
72582	5111338	5340-00-564-7189	12	7
72582	5111339	5360-00-530-8016	12	8
72582	5111422	3120-00-589-9414	8	7
72582	5111424	3120-00-585-3282	8	4
72582	5111467	5310-00-053-8377	12	9
72582	5111526	4710-00-020-2733	41	1
36581	51116		213	7
36581	51117		213	8
72582	5111798	4730-00-604-7953	6	16
36581	51118		213	10
72582	5111904	5360-00-745-7791	34	10
			35	16
36581	51124	4710-01-065-2205	213	9
72582	5112785	5340-00-833-0792	34	11
			35	5
24617	5112899	5307-00-550-1879	20	10
72582	5113633	5365-00-684-5973	34	12
			35	4
72582	5113814	3020-00-331-6790	4	16

CROSS-REFERENCE INDEXES

PART NUMBER INDEX

CAGEC	PART NUMBER	STOCK NUMBER	FIG.	ITEM
72582	5113815	3020-00-076-6070	4	16
72582	5113817	3020-00-842-7839	9	2
72582	5113825	3805-00-340-7047	19	3
72582	5114011	3040-00-364-3548	55	2
72582	5114031	2815-00-363-8039	8	3
72582	5114124	5360-00-712-5747	35	10
72582	5114442	5340-00-611-7928	36	34
72582	5114528	5315-00-775-1850	36	25
72582	5114726	5330-00-711-4865	36	5
72582	5114974	2815-00-788-6639	34	17
			35	12
19239	5115-75		200	1
72582	5115097	5340-00-454-0622	2	15
72532	5115214	4730-00-152-6070	54	1
72582	5115322	2910-00-775-1380	29	13
72582	5115572	5365-00-590-1739	8	18
72582	5115922	5360-00-674-6951	29	9
72582	5116357	5330-00-613-9397	2	14
72582	5117003	5306-00-826-5257	2	20
72582	5117061	5330-00-620-7359	138	8
72582	5117186	5340-00-728-3491	3	17
72582	5117362	2590-00-735-4292	19	2
72582	5117369	4730-00-446-6602	41	2
72582	5117561	5360-00-878-8214	12	8
72582	5117562	5310-01-315-3500	12	9
72582	5117563	5340-00-874-8677	12	7
72582	5117564	5315-00-992-0700	12	4
72582	5117565	2815-00-731-4335	12	3
72582	5117629	5310-00-841-5700	7	14
72582	5117649	5305-00-842-4670	8	11
72582	5117972	5310-00-043-0427	41	3
24617	5118219	5306-00-613-9396	43	20
72582	5118468	5315-00-597-9613	55	12
72582	5118951	3040-00-965-0143	50	7
72582	5120082	4820-00-477-3350	14	3
72582	5120223	5330-00-737-0702	20	9
72582	5120726	2815-00-837-8325	36	4
72582	5120740	5306-00-870-6222	16	11
72582	5120753	2815-00-786-6441	6	24
72582	5121259	2910-00-735-6187	27	1
72582	5121753	5330-00-212-6318	10	1
72582	5121815	3020-00-745-7738	8	14
72582	5121816	3020-00-083-8021	8	14
72582	5121970	2815-00-070-2744	8	13
72582	5122069	2930-00-876-6768	36	37
72582	5122246	4720-00-409-8768	40	7
72582	5122281	5340-00-986-0489	6	10
72582	5122321	4310-00-407-8368	7	3
72582	5122445	3120-00-811-4699	11	4
72582	5122528	2815-00-886-6104	37	15
72582	5122530	3120-00-886-6106	37	16

CROSS-REFERENCE INDEXES

PART NUMBER INDEX

CAGEC	PART NUMBER	STOCK NUMBER	FIG.	ITEM
72582	5122623	3040-00-765-5331	34	16
			35	11
72582	5122910	3020-00-174-5642	37	12
72582	5123057	4710-00-803-4054	40	13
72582	5123250	5340-00-885-5731	11	15
72582	5123700	3120-00-662-1651	11	5
72582	5123812	5330-00-892-1764	3	15
			42	6
72582	5123814	2815-00-335-7315	138	3
72582	5125144		40	22
24617	5126314		28	4
72582	5127821	5330-00-012-9521	4	18
72582	5128217	3020-00-008-1723	31	10
72582	5128593	3040-00-810-3825	34	18
			35	13
72582	5128640	2815-00-345-6073	11	16
72582	5129101	5305-00-884-4803	12	2
72582	5129845	4730-00-812-7495	40	1
72582	5129919	2815-00-953-2460	12	11
72582	5130135	2815-00-981-1319	9	4
72582	5130480	5365-00-451-8927	4	8
72582	5130509	2910-00-296-7216	29	4
72582	5130995	5330-00-980-1546	57	1
36581	51311		213	1
72582	5131685	5307-00-054-7036	31	22
72582	5131829	4720-00-432-1267	40	3
72582	5131896		19	5
72582	5132116		2	9
36581	51322		238	4
72582	5132383	5306-00-980-1542	7	13
72582	5132430	5365-01-069-2665	4	8
72582	5133854		56	6
72582	5134335	2930-00-925-0008	55	11
72582	5134560	4320-00-880-0456	31	11
72582	5134917	2815-00-215-7985	5	13
72582	5135317		138	1
72582	5135935	330-00-466-0467	10	9
			63	5
72582	5136159	2910-00-316-7641	28	3
72582	5136240	5340-00-163-5048	31	13
72582	5136241	5340-01-062-2226	31	14
72582	5136671	3040-00-345-9111	55	3
72582	5138090	5340-00-932-3400	40	11
72582	5138336	4730-00-632-3421	37	21
72532	5138553	2815-00-808-3098	36	1
72582	5138558	2815-00-009-7264	36	29
72582	5138560	2815-00-134-8913	36	29
72582	5138710	5330-00-097-9838	36	28
72582	5138725	2815-00-005-1055	36	23
72582	5139346	3020-00-735-1801	5	8
72582	5140217	2815-00-837-8324	17	7

CROSS-REFERENCE INDEXES

PART NUMBER INDEX

CAGEC	PART NUMBER	STOCK NUMBER	FIG.	ITEM
72582	5140740		6	26
72582	5142131		56	7
72582	5142549	4730-00-148-4975	2	10
			3	18
			54	7
72582	5143023	2990-00-318-6637	43	7
72582	5143616	3010-00-932-4813	138	5
72582	5144177	5310-00-231-0290	42	11
71238	5144744	2815-00-080-5750	7	9
72582	5144843	3120-00-094-3552	7	7
72582	5144846	3120-00-091-4679	7	10
72582	5144847	2815-00-341-3834	7	12
72582	5145014	4730-00-152-6073	3	19
72582	5145092	5306-00-869-2868	138	9
72582	5145233	2815-00-577-8000	19	1
72582	5146238	2990-01-229-9042	34	21
72582	5146337	2910-00-547-1499	31	5
72582	5146340		31	1
72582	5147078	2805-00-577-8237	6	7
72582	5147345	5315-01-027-4955	29	11
72582	5147602	2815-01-134-8568	34	4
72582	5147683	2940-00-789-4873	16	1
72582	5147913	2815-00-148-7443	43	15
72582	5148023	2910-01-053-5772	44	27
72582	5148035	2815-01-094-2788	7	3
72582	5148110		37	17
72582	5148373	5306-00-514-6973	7	11
72582	5148407		56	4
72582	5148437	5305-01-018-5215	18	3
72582	5148472	2815-01-036-8685	11	3
72582	5148475	2815-00-564-7192	11	3
72582	5149300		KIT	
72582	5149301		KIT	
71934	5149393	2815-00-476-3872	8	8
72582	5149883	2930-00-802-1850	55	1
72582	5149982	2815-00-094-1663	7	5
72582	5150013	5310-00-220-6765	3	2
72582	5150050	5340-00-364-3247	1	6
72582	5150051	5340-00-363-7986	1	4
24617	5150054	5330-00-362-9299	6	1
72582	5150060	2815-00-363-7979	2	18
72582	5150087	5310-00-274-4658	8	1
72582	5150154	5330-00-212-6329	17	15
72582	5150174	2815-00-540-0101	4	9
24617	5150181	5330-00-212-6319	4	4
72582	5150191	5330-00-599-2027	55	17
72582	5150193	5330-00-212-6290	31	4
			55	13
72582	5150216	3040-00-231-0056	36	31
72582	5150237	5330-00-364-3088	36	41
72582	5150258	5315-01-119-4846	29	5

CROSS-REFERENCE INDEXES

PART NUMBER INDEX

CAGEC	PART NUMBER	STOCK NUMBER	FIG.	ITEM
72582	5150259	5315-00-251-9754	29	5
72582	5150263	3040-00-363-8122	29	6
72582	5150268	5340-00-363-7981	3	14
24617	5150271	5306-00-174-1126	4	17
72582	5150279	2815-00-569-1225	37	13
72582	5150281	5310-00-274-9233	37	19
72582	5150302	5340-00-364-3311	11	13
72582	5150303	5365-00-282-5031	11	12
72582	5150311	3120-00-661-7616	11	8
72582	5150312	5340-00-662-9735	11	7
72582	5150314	5315-00-662-9093	11	6
72582	5150318	3120-00-661-7640	11	4
72582	5150325	4730-00-212-6331	11	1
72582	5150344	3010-00-363-8136	37	7
72582	5150345	2815-00-363-8147	37	11
72582	5150346	2815-00-363-8145	37	8
72582	5150348	2815-00-363-8135	37	10
72582	5150349	5330-00-202-2770	37	6
72582	5150350	5306-00-638-4318	37	4
72582	5150362	5307-00-273-9380	54	5
72582	5150364	5340-00-089-1684	55	8
72582	5150372	5365-00-597-7422	36	18
72582	5150561	4730-00-512-5199	41	6
72582	5150562	2910-00-364-3140	41	6
72582	5150829	5340-00-921-5379	36	32
72582	5150855	5365-00-597-7423	36	18
24617	5150856	5365-00-597-7424	36	18
72582	5150869	2815-00-231-0053	36	30
72582	5150884	5306-00-273-6337	43	3
72582	5150890A	5330-00-367-7304	43	6
24617	5150898	5305-00-276-8024	42	53
72582	5150925	3040-00-385-1785	43	12
72582	5150941	5310-00-262-5429	42	23
			43	4
72582	5150943	5315-00-363-8100	42	24
72582	5150990	3040-00-528-4966	29	12
72582	5150994	5360-00-201-1962	29	9
72582	5151272	5340-00-841-9141	11	10
72582	5151277	5315-00-276-4818	8	9
72582	5151370	5330-00-527-7526	15	30
24617	5151420	5365-00-294-0568	4	8
72582	5151430	4730-00-947-4290	19	7
72582	5151444	5315-00-423-4861	9	5
24617	5151576	5315-00-524-7660	2	19
72582	5151601	5310-00-270-7111	11	11
			12	1
72582	5152149	5306-00-274-1966	4	23
72582	5152613	5365-00-242-3223	15	15
72582	5152804	5310-00-275-5489	37	20
09346	5152878	2815-00-148-0889	2	3
72582	5152904	5310-00-202-4167	17	16

CROSS-REFERENCE INDEXES

PART NUMBER INDEX

CAGEC	PART NUMBER	STOCK NUMBER	FIG.	ITEM
72582	5152944	5330-00-250-5817	42	40
72582	5152987	5305-00-006-2522	42	44
72582	5153122	2815-00-511-2302	15	6
72582	5153146	5315-00-141-6279	15	12
72582	5153147	3120-00-560-9330	15	7
72582	5153154	3120-00-560-9331	15	11
72582	5153247	4820-00-127-3055	15	32
72582	5153256	5330-00-367-7270	18	4
72582	5153257		15	13
72582	5153258	3040-00-367-7326	15	17
72582	5153260	3020-00-528-7945	15	9
72582	5153311		15	29
72582	5153313	5330-00-212-6330	15	31
24617	5153373	5330-00-641-2252	4	1
72582	5153617	3020-00-294-9151	15	10
72582	5153788	5330-00-367-7271	18	9
72582	5153914	5315-00-252-5969	8	12
72582	5153938	5365-00-364-3329	36	18
72582	5153942	2815-00-354-1188	18	Z
72582	5154400	5310-00-639-4037	36	13
72582	5154401	2815-00-364-3424	36	20
72582	5154422	2990-00-354-1213	42	25
72582	5154435	3040-00-600-6713	42	30
72915	5154453	5365-00-142-1775	3	16
72582	5154503	2990-00-363-8103	43	9
72582	5154538	5365-00-262-4701	16	10
72582	5154640	3040-00-367-7298	37	2
24617	5154669	5340-00-363-8009	6	20
72582	5155765	5360-00-531-7376	15	33
72582	5155815	4730-00-606-8383	10	8
72582	5155818	2815-00-540-0099	63	2
72582	5155819	6680-00-364-3506	63	6
24617	5155854	5307-00-697-1264	63	4
72582	5156404		56	3
72582	5156528	3020-00-385-5521	15	25
72582	5156532	3020-00-363-8155	4	10
72582	5156683	3020-00-272-6164	15	20
72582	5156815	5360-00-527-2322	14	4
72582	5156816	5340-00-354-1226	14	5
72582	5156955	5340-00-363-8150	15	28
72582	5157930	5310-00-220-6583	5	10
72582	5158332		19	8
72582	5158640	2815-00-416-3923	5	1
72582	5158673	2815-00-364-3080	8	19
72582	5153674	2815-00-354-1232	4	21
72582	5159080	5310-00-270-2153	42	29
72582	5159353	3120-00-511-2336	4	19
50620	516-19PTL		143	1
24617	5160222	5330-00-297-6745	20	4
24617	5160266	5306-00-416-3924	5	11
72582	5160542	3120-00-362-9301	4	19

CROSS-REFERENCE INDEXES

PART NUMBER INDEX

CAGEC	PART NUMBER	STOCK NUMBER	FIG.	ITEM
72582	5161003	5330-00-599-5577	31	19
24617	5161621	5310-00-276-3015	27	2
80020	5161697		4	21
72582	5163616	2815-01-256-5349	18	5
24617	5164190	5340-00-363-7294	2	15
72582	5164318	2815-00-363-8131	47	27
			50	4
72582	5164320	3040-00-294-7795	50	2
72582	5167727	5365-00-281-6554	37	3
72582	5168555	5340-00-692-4150	63	3
72582	5168688	3020-00-710-1081	138	4
72582	5168852	5330-00-663-7706	138	2
72582	5169165		15	19
72582	5169197	5310-00-308-7420	15	21
72582	5169646	2930-00-310-7836	17	3
72582	5170450	4320-00-689-3029	138	6
72582	5170895	5330-00-363-8334	6	6
72582	5170961	2815-00-363-8332	6	5
72582	5171165	2815-00-367-7274	18	8
72582	5172031	4820-00-354-1283	34	6
			35	14
72582	5172347		8	13
72582	5172734	3040-00-692-4152	8	16
72582	5173362	5306-00-354-1291	36	6
72582	5173363	5306-00-354-1292	36	11
72582	5173364	5365-00-367-7299	36	19
72582	5173365	2815-00-354-1293	36	10
72582	5173366	2815-00-354-1294	36	9
72582	5174429	5365-00-281-6660	42	10
72582	5174453	2990-00-416-3969	43	10
72582	5174971	5365-00-354-1308	31	20
72582	5174973	2910-00-624-0736	31	16
72582	5174975	3020-00-200-1393	31	10
72582	5175941	2815-00-314-3565	4	3
72582	5175944	5310-00-595-7630	15	23
72582	5175988	2815-00-354-1370	15	3
72582	5176035	5315-00-246-9037	15	18
72582	5176121	2815-00-511-3191	15	16
72582	5176228	5305-00-272-2080	29	8
72582	5176998	3110-00-470-0938	9	6
72582	5177528	5315-00-251-9986	4	13
72582	5177763	2815-00-314-3569	5	5
72582	5177769	5310-00-209-1543	8	2
72582	5177772	5365-00-289-1578	17	14
72582	5177777	2930-00-565-5758	17	11
72582	5177778	5360-00-527-2312	17	12
73542	5177798		2	2
72582	5177923	2930-00-325-4976	17	10
72582	5178274	5330-00-310-7882	55	16
72582	5178581	5365-00-205-5139	42	19
			43	13

CROSS-REFERENCE INDEXES

PART NUMBER INDEX

CAGEC	PART NUMBER	STOCK NUMBER	FIG.	ITEM
72582	5178817	5306-00-558-8187	28	2
72582	5179017	5330-00-641-1457	36	16
72582	5179045	5310-00-005-0701	36	32
72582	5179046	2815-00-691-1135	36	30
72582	5179123		35	1
72582	5179197		16	7
24617	5182050		7	8
72582	5182070	2930-01-226-2210	55	5
72582	5182310	2815-00-900-2661	5	2
72582	5182555	2815-00-333-4865	462	34
72582	5182557	2815-00-317-1682	42	38
72582	5182559	5340-00-691-1097	42	41
72582	5182560	5360-00-597-8947	42	35
72582	5183042	2815-00-921-5385	42	3
72582	5183268	2990-00-363-8080	43	1
72582	5183702		29	12
72582	5183704	5360-00-691-7917	42	32
72582	5184530	5360-00-664-7850	31	18
72582	5185154	5315-00-209-7609	43	17
72582	5185300		34	21
72582	5185605	2990-00-149-1803	42	46
72582	5185606	2990-00-416-3958	43	11
72582	5186115	5310-00-906-0494	462	37
72582	5186570	5360-00-840-9176	55	10
72582	5186571	2930-00-613-0872	55	9
72582	5186572	3120-00-099-0906	55	7
72582	5186858	5360-00-252-8444	11	14
72582	5187308	5360-00-801-8731	16	8
24617	5187309	5330-00-629-6340	16	5
72582	5187310	5330-00-604-8094	16	6
72582	5187806	2815-00-349-9040	34	9
			35	3
72582	5188558		63	1
72582	5188611	3120-00-593-1743	42	49
72582	5189041	2805-00-294-4604	55	4
36581	51898	5330-01-067-8563	241	7
36581	51899	5360-01-067-9762	2640	15
24617	5192108	5330-00-363-8153	KIT	
72582	5192111	3120-00-367-7235	4	19
72582	5192234	3020-00-119-2944	36	15
72582	5192439	3120-00-458-0268	36	27
24617	5192496	5365-00-597-4351	5	15
72582	5192751	2815-00-428-9720	KIT	
72582	5192801	5330-00-627-4085	44	19
72582	5192874	3120-00-662-8992	4	15
24617	5192875	3120-00-212-6792	4	15
72582	5192877	3120-00-662-8985	4	15
24617	5192878	3120-00-363-7995	4	15
72582	5192895	3120-00-662-8425	7	15
72582	5192896	3120-00-214-3781	7	15
72582	5192897	3120-00-662-9101	7	15

CROSS-REFERENCE INDEXES

PART NUMBER INDEX

CAGEC	PART NUMBER	STOCK NUMBER	FIG.	ITEM
72582	5192898	3120-00-507-5550	7	15
72582	5192899	3120-00-363-8022	7	15
72582	5192916	2940-00-343-3421	44	25
72582	5193476	3040-00-364-3092	37	1
72582	5193605	2930-00-025-6743	KIT	
72582	5193719	2815-00-612-3111	36	24
72582	5193732	2815-00-019-2642	7	1
72582	5193733	2815-00-019-2623	7	1
72582	5193734	2815-00-019-2612	7	1
24617	5193736		7	1
72582	5193739	3120-01-163-5922	4	15
72582	5193740		4	15
72582	5193741		7	15
72582	5193742		7	15
72582	5193743		7	15
72582	5194063		44	14
72582	5194826	3120-00-767-6232	8	4
72582	5194827	3120-00-767-6231	8	4
72582	5194858		8	7
72582	5194859		8	7
72582	5195167	2815-00-842-0859	12	5
72582	5195422		8	10
72582	5195625	5330-00-703-9390	18	1
72582	5195810	2910-00-249-6780	29	3
72582	5196022	3120-00-818-1856	8	10
72582	5196024		8	10
72582	5196025	3120-00-421-4886	8	10
72582	5196026	3120-00-843-6994	8	10
72582	5196027	3120-00-019-2613	8	10
72582	5196028	3120-01-084-4838	8	10
72582	5196029	3120-00-019-2641	8	10
72582	5196148	5340-00-457-0051	12	9
72582	5196843	2815-00-731-4334	12	4
24617	5196927	5330-00-856-3275	5	16
72582	5197159	2815-00-980-1561	5	14
72582	5197167	2815-00-104-3695	12	12
72582	5197236		8	7
72582	5197237		8	7
72582	5197238		8	7
72582	5197565	2815-01-056-0834	7	1
72582	5197860	5330-00-999-7567	5	16
72582	5198388		KIT	
72582	5198945	5330-00-424-0739	KIT	
72582	5199384	3020-00-056-2382	9	1
72582	5199527	2910-00-004-3443	3	3
72582	5199561	2910-00-808-2655	KIT	
72582	5199825	2815-00-611-5173	7	2
72582	5199827	2815-01-094-2789	7	4
72582	5199956		KIT	
71744	5200-222-326(12V		60	37

PART NUMBER INDEX

CAGEC	PART NUMBER	STOCK NUMBER	FIG.	ITEM
71744	5200-222-326(12V)		61	15
			61	18
			61	24
36581	52154		241	28
36581	52171		241	18
36581	52173		241	6
36581	52174		241	15
36581	52175		241	19
36581	52177		241	1
36581	52216		241	23
36581	52217		241	22
36581	52218		241	20
36581	52219		241	21
24617	5226186	5365-00-255-0296	27	8
71934	5226400	3020-00-272-6038	27	23
24617	5226416	5315-00-209-7977	27	11
23862	5226719	2910-00-126-9712	27	22
71934	5228104		27	5
72582	5228109	5365-00-608-0486	27	14
72582	5228583	2910-00-833-1000	27	10
72582	5228586	5365-00-849-2283	27	21
72582	5228587	2910-00-374-4929	27	9
72582	5228588	4730-00-937-0229	27	7
72582	5228594	5340-00-759-0542	27	16
72582	5228596	5360-00-986-7304	27	18
72582	5228601	5310-00-833-1013	27	12
72582	5228608	5315-00-707-1253	27	24
81381	5228694	5340-00-838-9696	27	20
71934	5228696	6695-00-034-3918	27	19
71934	5228739	5360-00-792-9771	27	25
72582	5228766	5340-00-837-8448	27	17
72582	5228769	2910-00-920-7580	KIT	
72582	5228882	2910-00-483-1076	KIT	
72582	5229167	5330-00-364-3434	27	13
72582	5229192	2910-00-119-8494	27	15
72582	5229365	2815-01-017-3813	27	4
24617	5229366		27	6
12361	5229369		183	2
72582	5229649	2910-00-073-3010	KIT	
36581	52313		241	13
36581	52314		241	10
36581	52506		241	9
36581	52551		233	2
			238	14
36581	52555		233	10
36581	52829		238	1
14242	5321C-509-5		212	3
36581	53364	3120-00-182-8350	242	8
36581	53365		242	24
92878	5360		26	27

CROSS-REFERENCE INDEXES

PART NUMBER INDEX

CAGEC	PART NUMBER	STOCK NUMBER	FIG.	ITEM
04638	538-IV/PB-2-91 I N		186	28
96151	5389-5	5306-01-102-9523	249	18
70485	54G	5325-00-007-0392	71	9
36581	54088		194	1
75535	5421(040329)1/2		235	1
36581	54486		241	31
36581	54489	3830-00-408-9287	242	11
57733	550-JS	6680-01-160-8581	61	35
97576	550-5	6680-01-099-4835	221	8
60038	552A	3110-00-100-0327	130	2
52304	55522		122	3
52304	55527		122	15
78500	5555		130	18
70040	5573723	5306-00-604-7961	44	2
70040	5573736	5360-00-619-8198	44	12
			44	24
70040	5574120	5365-00-543-3615	44	8
30379	5574123	5340-00-612-3134	44	9
72582	5574125	2940-00-651-7667	44	7
30379	5574126	5330-00-612-3123	44	10
72582	5574161	5330-00-846-9841	44	5
13445	5594-STK		60	13
			61	34
19220	5690-50		158	21
92878	5697		58	2
60038	572	3110-00-100-0329	129	24
77326	573(37179E)		60	15
96151	5776		249	11
96151	5777	5305-00-491-5995	249	2
60038	59SA		129	2
30327	59UC-12X12X12	4730-01-204-7955	169	8
			211	18
93736	590-S		172	4
55948	5918		46	12
60038	592A	3110-00-142-4390	129	7
12361	6-013-000051		210	1
12361	6-013-000177		186	36
12361	6-030-000901		53	4
12361	6-030-000946		155	4
12361	6-030-001211		163	33
12361	6-030-001212		163	32
12361	6-030-001355		51	10
12361	6-033-000156		23	14
12361	6-033-000159		135	9
12361	6-033-000160		135	13
12361	6-053-000019		223	4
12361	6-053-000020		223	1
12361	6-069-000197		203	2
12361	6-086-000091		253	8
12361	6-086-000392		224	13

PART NUMBER INDEX

CAGEC	PART NUMBER	STOCK NUMBER	FIG.	ITEM
12361	6-099-000069		252	29
12361	6-099-000070		254	18
12361	6-099-000155		254	13
12361	6-099-000157		217	4
12361	6-099-000198		149	10
			159	26
12361	6-099-000218		223	6
12361	6-164-000617		229	1
12361	6-164-000618		229	6
12361	6-164-000619		230	1
12361	6-164-000620		230	2
12361	6-164-000998	3950-01-140-0289	227	1
12361	6-176-000071		248	15
12361	6-176-000072		247	18
12361	6-176-000075		247	10
12361	6-176-000076		248	18
12361	6-176-000229		246	37
12361	6-184-000215		170	6
12361	6-184-000344		170	7
12361	6-184-000516		228	3
			229	3
12361	6-184-000600		255	19
12361	6-184-000642		23	4
12361	6-184-000714		201	1
12361	6-184-000825		70	5
12361	6-184-000826		70	3
12361	6-188-000046		250	1
12361	6-199-000530		247	3
12361	6-199-000787		231	34
12361	6-199-000838		47	3
12361	6-199-001141		217	36
12361	6-200-040202		49	12
12361	6-200-040408		179	3
12361	6-200-059206		246	19
12361	6-200-060607		158	29
12361	6-200-090506		114	2
12361	6-200-121004		225	19
12361	6-200-489634		32	10
12361	6-205-120802		23	8
12361	6-205-120810		23	1
12361	6-206-100812		200	3
12361	6-207-242412		135	8
12361	6-208-059216		110	8
12361	6-245-000089		158	4
12361	6-246-000287		76	11
12361	6-246-000331		110	5
12361	6-246-000354		76	16
12361	6-246-000561		76	2
12361	6-246-000615		76	1
12361	6-258-000067		145	6
12361	6-258-000077	5310-01-175-3740	227	7

CROSS-REFERENCE INDEXES

PART NUMBER INDEX

CAGEC	PART NUMBER	STOCK NUMBER	FIG.	ITEM
12361	6-258-000124		236	14
12361	6-258-000181		170	1
12361	6-258-000316		228	15
12361	6-258-000397		163	35
12361	6-274-000017		193	8
12361	6-286-000054		225	21
12361	6-290-000441		186	35
12361	6-294-000554		226	1
12361	6-300-000856		225	11
12361	6-308-000126		255	11
12361	6-312-000048		51	4
12361	6-324-000041		227	16
12361	6-352-000034		93	11
12361	6-364-000227		248	11
12361	6-364-000636		252	1
12361	6-364-000637		252	2
12361	6-372-000481		215	10
12361	6-372-000483		216	9
12361	6-372-000742	2520-01-173-9487	23	5
			95	1
12361	6-372-000848		217	11
12361	6-372-000947		215	20
12361	6-372-000948		215	1
12361	6-372-001023		203	7
12361	6-372-001111		216	20
12361	6-372-001169		24	20
12361	6-372-00117		216	1
12361	6-372-001205		204	17
12361	6-372-001207		220	21
12361	6-372-001246		217	1
12361	6-372-001252		217	26
12361	6-372-001273		220	1
12361	6-400-000015		236	15
12361	6-400-000034		170	3
12361	6-406-000066		210	29
12361	6-406-000068		210	22
12361	6-406-000161		169	5
12361	6-431-000034		163	21
12361	6-437-000057	4330-01-277-7623	214	1
12361	6-450-000130		193	9
12361	6-458-000029	2590-01-218-8524	164	4
12361	6-458-000030		164	5
12361	6-486-000673		246	33
12361	6-511-000036		151	5
12361	6-511-000073	2540-01-217-2725	158	22
12361	6-511-000199		200	2
12361	6-511-000204		200	10
12361	6-511-000205		200	4
12361	6-511-000207		200	6
12361	6-511-000209		200	5
12361	6-511-000228		217	30

PART NUMBER INDEX

CAGEC	PART NUMBER	STOCK NUMBER	FIG.	ITEM
12361	6-531-000010		229	19
			230	3
12631	6-531-000041		146	9
12361	6-539-000056		224	15
12361	6-540-106420		252	20
12361	6-540-213500		206	22
12361	6-540-308610		252	16
12361	6-540-500910		207	46
12361	6-540-700920		207	47
12361	6-540-701620		210	11
12361	6-540-703320		252	12
12361	6-540-704020		252	23
12361	6-540-705220	4720-01-286-0239	207	6
12361	6-540-706420		207	4
12361	6-543-000394		212	6
12361	6-543-000395		212	4
12361	6-543-000398		212	7
12361	6-543-000673		172	29
12361	6-547-000087		247	12
12361	6-548-000371		217	35
12361	6-557-000019		93	9
12361	6-570-161614		227	5
12361	6-581-000176		69	1
12361	6-581-000177	6220-01-205-5167	70	7
12361	6-581-000178		70	2
12361	6-535-000094		252	36
12361	6-593-000013		236	25
			237	18
12361	6-593-000014		236	8
			237	8
12361	6-593-000144	3040-01-218-8513	164	6
12361	6-593-000148		250	7
12361	6-601-000001		225	22
12361	6-601-000089		223	5
12361	6-608-000234		248	8
12361	6-637-000003		162	4
12361	6-637-000005		158	13
12361	6-637-000007		154	25
			171	5
12361	6-637-000008		163	5
12361	6-637-001006		182	4
12361	6-637-001023		154	29
12361	6-637-001027		158	2
12361	6-637-002003		158	9
12361	6-637-002005		159	8
12361	6-637-003041		160	5
12361	6-637-003055		161	2
			162	2
12361	6-637-005010		154	15
12361	6-637-007004		153	25
12361	6-637-011007		154	20

PART NUMBER INDEX

CAGEC	PART NUMBER	STOCK NUMBER	FIG.	ITEM
12361	6-637-012001		64	3
			66	6
			159	16
12361	6-637-019003		254	33
12361	6-637-030002		254	34
12361	6-638-000115		70	10
12361	6-650-010060		81	2
12361	6-650-010400		248	6
12361	6-650-030080		246	26
12361	6-650-040240		246	30
12361	6-650-040400		246	32
12361	6-650-080800		172	24
12361	6-650-081681		172	26
12361	6-659-000082		217	24
12361	6-659-000138		146	8
12361	6-671-000077		229	7
			230	6
12361	6-671-000080		230	14
12361	6-671-000081		230	9
12361	6-671-000087		229	18
			230	4
12361	6-671-000089		154	5
12361	6-671-000090		154	26
12361	6-671-000109		228	21
			229	16
12361	6-671-000141		165	17
12361	6-679-000173		153	22
12361	6-679-000196		60	5
12361	6-679-000281		60	25
12361	6-683-000017		47	15
12361	6-633-000029		255	1
12361	6-685-142870		47	25
12361	6-689-000022		253	7
12361	6-689-000142		217	3
12361	6-689-000151		203	1
12361	6-689-000157		114	4
12361	6-689-000181		164	2
12361	6-701-000080		215	14
			216	16
12361	6-701-000096		217	21
12361	6-701-000107		204	14
12361	6-701-000127		220	17
12361	6-705-000105		216	6
12361	6-705-000107		215	7
12361	6-705-000761		236	11
12361	6-705-000762		236	20
12361	6-705-001060		237	12
12361	6-705-001062		237	10
12361	6-705-001434		170	9
12361	6-705-001787		246	6
12361	6-705-002277		186	21

PART NUMBER INDEX

CAGEC	PART NUMBER	STOCK NUMBER	FIG.	ITEM
12361	6-705-002402		183	6
12361	6-705-002595		250	12
12361	6-705-002852		60	23
12361	6-705-004016		220	9
12361	6-705-004017		220	5
12361	6-705-004266		243	3
12361	6-705-004267		243	4
12361	6-705-004268		243	5
12361	6-705-004278		229	10
12361	6-705-004371		172	23
12361	6-705-004561		217	14
12361	6-705-004571		158	49
12361	6-705-004891		204	6
12361	6-705-005615		60	11
12361	6-705-006026		90	5
12361	6-705-006088		52	1
12361	6-705-006236		133	5
12361	6-705-006427		228	22
12361	6-735-006468		159	12
12361	6-714-000017		252	11
12361	6-718-000018	3810-00-480-4416	228	24
12361	6-718-000078		226	6
12361	6-718-000089		227	10
12361	6-718-000098		231	1
12361	6-718-000099		231	2
12361	6-718-000113		231	23
12361	6-718-000115		227	11
12361	6-718-000150		231	21
12361	6-718-000160		224	10
12361	6-718-000165		224	3
12361	6-718-000213		224	6
12361	6-730-000008		158	11
12361	6-730-000011		228	2
			229	2
12361	6-738-000059		169	9
12361	6-738-000063		169	3
12361	6-753-000006	2530-00-420-5784	215	8
12361	6-753-000016	5365-01-101-8256	215	18
			216	18
12361	6-753-000021		215	19
			216	19
12361	6-753-000144		220	4
12361	6-753-000204		216	7
12361	6-753-000228		217	12
12361	6-753-000239		220	19
12361	6-753-000240		220	20
12361	6-753-000303		204	3
12361	6-768-000162		202	9
12361	6-768-000350		217	2
12361	6-768-000468		215	3
12361	6-768-000471		216	2

CROSS-REFERENCE INDEXES

PART NUMBER INDEX

CAGEC	PART NUMBER	STOCK NUMBER	FIG.	ITEM
12361	6-768-000531		47	19
12361	6-768-000532		47	6
12361	6-768-000553		93	1
12361	6-768-000582		53	3
12361	6-768-000592		204	1
12361	6-768-000719		255	18
12361	6-768-000826		220	2
12361	6-772-000067		227	3
12361	6-772-000105		236	4
			237	4
12361	6-810-000288		236	21
			237	14
12361	6-810-000907		145	4
12361	6-810-001092		247	6
12361	6-810-001135		227	4
12361	6-810-001149		135	5
12361	6-810-001158		224	22
12361	6-810-001209		227	19
12361	6-810-001271		203	6
12361	6-810-001287		145	16
12361	6-810-001338		231	33
12361	6-810-001396		236	17
12361	6-810-001427		222	2
12361	6-810-001447		217	5
12361	6-814-000034		170	16
12361	6-814-000167		159	9
12361	6-814-000168		152	14
12361	6-814-000184		51	18
12361	6-830-000008		193	7
12361	6-834-000030		252	27
12361	6-846-000101		146	10
12361	6-860-000116		158	17
12361	6-864-000067		170	12
12361	6-864-000072		254	5
12361	6-864-000092		250	10
12361	6-865-151660		52	17
12361	6-865-162270		24	8
12361	6-865-181860		187	1
12361	6-869-000055		248	1
12361	6-869-000117		246	12
12361	6-869-000132		246	18
12361	6-869-000169		227	6
12361	6-869-000189		230	17
12361	6-869-000239		225	18
12361	6-869-000240		225	8
12361	6-869-000254		230	18
12361	6-869-000299		52	9
12361	6-869-000306		143	2
12361	6-880-000099		221	3
12361	6-880-000101		221	1
12361	6-910-000469		246	34

PART NUMBER INDEX

CAGEC	PART NUMBER	STOCK NUMBER	FIG.	ITEM
12361	6-910-000763		250	6
12361	6-910-000975		217	18
12361	6-910-001212		93	10
12361	6-910-001240		45	2
12361	6-910-001271		93	7
12361	6-910-001282		123	50
			124	53
12361	6-910-001447		231	18
12361	6-910-001649		216	13
12361	6-910-001858		227	14
12361	6-910-001902		123	29
			124	3
12361	6-910-002194		204	11
12361	6-910-002275		32	3
12361	6-910-002490		220	12
12361	6-910-002695		145	10
12361	6-910-002758		123	27
			124	6
12361	6-910-002760		123	28
			124	2
12361	6-910-002761		123	26
			124	4
12361	6-910-002762		123	31
			124	1
12361	6-910-003109		123	25
			124	5
12361	6-910-003283		224	2
12361	6-910-003378		123	30
			124	62
12361	6-910-003388		231	35
12361	6-910-003391		231	36
12361	6-911-040531		254	26
12361	6-911-040640		124	78
12361	6-911-040800		123	10
12361	6-911-041364		246	22
12361	6-911-047444		255	3
12361	6-911-060960		121	5
12361	6-911-061120		121	9
12361	6-911-061440		123	13
12361	6-911-061580		252	24
12361	6-911-061920		124	24
12361	6-911-062880		124	43
12361	6-911-063300		124	56
12361	6-911-063600		123	38
12361	6-911-064000		124	46
12361	6-911-067680		124	54
12361	6-911-080480		124	10
12361	6-911-081120		121	4
			124	59
12361	6-911-081620		124	23
12361	6-911-081920		124	22

PART NUMBER INDEX

CAGEC	PART NUMBER	STOCK NUMBER	FIG.	ITEM
12361	6-911-082240		123	36
12361	6-911-083360		124	13
12361	6-911-083720		124	19
12361	6-911-084000		124	60
12361	6-911-084320		124	45
12361	6-911-085120		123	1
12361	6-911-088960		124	20
12361	6-911-100640		124	39
12361	6-911-102080		123	20
12361	6-911-102400		124	41
12361	6-911-103600		123	23
12361	6-911-105440		123	5
			124	44
12361	6-911-108000		123	49
			124	17
12361	6-911-109120		124	55
12361	6-912-020240		123	40
12361	6-912-020340		123	45
12361	6-912-021200		123	41
12361	6-912-023560		123	39
12361	6-926-000427		198	1
12361	6-926-000510	4820-01-122-8247	196	1
12361	6-926-000604		199	1
12361	6-926-000616		197	1
12361	6-949-000068		224	19
12361	6-949-000101		236	2
			237	2
12361	6-949-000159		228	8
12361	6-970-000232		131	1
12361	6-970-000237		131	1
12361	6-975-000002		182	5
12361	6-978-000217		254	19
12361	6-978-000246		254	12
12361	6-978-000263		93	2
23382	68230392		46	11
72807	6C-6MS-6MS-120		165	8
72807	6C-6MS-6MS-60		206	3
63906	6MA6UFS	4730-00-706-4566	139	5
			165	9
			206	1
			208	3
30327	60SA-02-04	4730-01-072-9560	61	45
			125	6
30327	60SA0604		125	12
30327	60SA0806		124	74
30327	60SA0808		124	81
			229	20
30327	60SA0812		211	14
30327	60SA1212		210	32
30327	60SG-02X04	4730-01-098-7319	61	47
30327	60TA-06X08	4730-01-099-0206	121	1

CROSS-REFERENCE INDEXES

PART NUMBER INDEX

CAGEC	PART NUMBER	STOCK NUMBER	FIG.	ITEM
30327	60TA0404		123	35
			125	14
30327	60TA0606		139	6
30327	60TA0808		123	4
			139	4
			228	34
30327	60TB-04X04	4730-01-098-4468	211	10
30327	60TB-10X06	4730-01-098-5309	208	6
30327	60T81012		205	4
30327	60T81208		205	1
30327	60UA-02X04	4730-01-100-5876	61	42
30327	60UA-08X04	4730-01-098-5304	124	80
30327	60UA0202		30	3
			39	5
30327	60UA0806		124	11
30327	60UA0808		139	2
			169	6
			211	8
30327	60UA1212		210	33
30327	60UB0806		206	5
30327	60U80808		211	7
30327	60UC0202		172	7
30327	60UC0404		125	1
30327	60UC0606		206	2
30327	60VC0808		210	35
30327	60VJ0404		125	4
30327	60VJ0606		139	8
96151	60023	5330-01-039-7434	KIT	
96151	6049	5310-00-481-6577	249	17
15434	60598	5310-00-663-7617	17	13
39428	6071K13	3010-00-769-1274	24	10
			202	3
18265	6147L220		221	4
96151	616	4320-00-114-0953	249	12
89619	62AX469	3110-00-864-5236	130	10
81834	62011	6220-00-181-9695	69	4
19207	6246296	5330-00-624-6296	17	4
19207	6248759	2530-00-447-9010	25	6
52304	62511	5315-01-235-4691	86	9
36618	631		60	18
82666	637 1/2		246	28
52304	6392	5360-01-224-7992	91	11
			127	8
72582	6435045		44	17
70040	6436075	2910-00-050-9838	44	26
72582	6436254	2910-00-932-9634	44	1
78500	65237	3110-00-227-3707	109	32
60038	65500	3110-00-100-0607	109	31
52304	6579	5307-01-218-7178	85	19
92679	66092R1	2530-00-561-8643	129	8
00779	66257-1	5999-01-184-2849	67	4

CROSS-REFERENCE INDEXES

PART NUMBER INDEX

CAGEC	PART NUMBER	STOCK NUMBER	FIG.	ITEM
00779	66578-1		67	3
45152	67003-A	5999-01-067-1086	69	3
73460	6716		96	2
18242	68-422	5360-01-102-8143	47	26
			114	3
			246	8
			255	7
64386	68D842	2090-00-869-7142	154	35
79470	68X4	4730-00-278-4357	254	22
92878	68122-01	4530-00-901-1334	26	25
92878	68353		26	34
79470	69X4	4730-00-287-1766	254	20
96151	6901-3	5310-01-097-5847	249	15
60764	695561		101	14
60764	695582		101	14
78500	7-X-113		101	16
78500	7-X-114		101	18
12361	7-001-000008		152	9
12361	7-001-000009		152	17
12361	7-001-000010		152	11
12361	7-001-000013		152	5
12361	7-001-000014		152	23
12361	7-001-000015		152	22
12361	7-001-000016		152	12
12361	7-001-000018		152	10
12361	7-001-000032		153	2
12361	7-001-000036		153	18
12361	7-001-000039		153	11
12361	7-001-000045		153	5
12361	7-001-000184		152	6
12361	7-001-000221		152	1
12361	7-001-000222		152	2
12361	7-001-000286		153	7
12361	7-001-000287		152	19
12361	7-001-000299		152	8
			153	21
12361	7-001-000300		153	23
12361	7-001-000301		153	16
12361	7-001-000302		153	1
12361	7-001-000303		153	8
12361	7-001-000304		153	24
12361	7-001-000305		153	19
12361	7-001-000306		153	9
12361	7-001-000323		153	15
12361	7-001-000324		153	10
12361	7-001-000325		153	20
12361	7-001-000334		153	17
12361	7-001-000339		152	3
12361	7-001-000340		152	21
12361	7-001-000341		152	7
12361	7-001-000342		152	20

CROSS-REFERENCE INDEXES

PART NUMBER INDEX

CAGEC	PART NUMBER	STOCK NUMBER	FIG.	ITEM
12361	7-001-000343		152	16
12361	7-001-000344		152	15
12361	7-013-000028		210	10
12361	7-025-000001		66	20
12361	7-031-000028		252	14
12361	7-049-000171		102	4
12361	7-049-000214		102	1
12361	7-033-000008	2540-01-132-6986	180	2
			181	11
12361	7-086-000407		66	8
12361	7-105-162223		246	35
12361	7-108-182050		90	3
			102	3
12361	7-110-202006		246	17
12361	7-111-060410		66	15
12361	7-111-080607		66	7
12361	7-111-100410		66	4
12361	7-111-150450		22	6
12361	7-115-225650	5305-01-194-3002	231	37
12361	7-118-160850		229	17
			230	5
12361	7-118-202050		230	20
12361	7-118-222050		230	7
12361	7-118-261250		230	21
12361	7-118-261650		228	33
12361	7-118-302450		253	3
12361	7-118-302650		243	14
			253	1
12361	7-118-303050		254	25
12361	7-176-000073		247	1
12361	7-176-000074		247	5
12361	7-176-000077		248	9
12361	7-184-000817		221	17
12361	7-188-000047		250	14
12361	7-188-000048		250	11
12361	7-254-000032		250	8
12361	7-258-000192		254	11
12361	7-258-000281		254	8
12361	7-300-000005		252	13
12361	7-308-000078		98	1
12361	7-348-000062		119	1
12361	7-352-000069		72	7
12361	7-362-000010		133	6
12361	7-364-000-641		123	43
12361	7-364-000230		248	19
12361	7-364-000409		193	1
12361	7-372-100427		25	10
12361	7-429-000011		60	3
			61	1
12361	7-437-000066		30	4
12361	7-440-000000		231	5

PART NUMBER INDEX

CAGEC	PART NUMBER	STOCK NUMBER	FIG.	ITEM
12361	7-440-000000		236	18
12361	7-444-000344		246	25
12361	7-444-000440		186	7
12361	7-444-000460		246	31
12361	7-444-000844		172	19
12361	7-444-000860		172	25
12361	7-444-010190		224	9
			231	6
			231	24
12361	7-444-020156		93	8
12361	7-444-030031		121	8
12361	7-444-030256		73	2
12361	7-444-040021		247	13
12361	7-444-040250	4730-01-206-9639	123	42
12361	7-444-040256		123	8
			124	64
12361	7-444-040350	4730-01-189-6776	246	27
12361	7-444-040356		124	21
12361	7-444-060021		247	15
12361	7-444-060256		124	50
12361	7-444-060356		124	71
12361	7-444-080201		186	6
12361	7-444-100656		124	69
12361	7-445-040604		121	7
12361	7-445-060404		125	11
12361	7-445-121249		207	23
12361	7-445-121255		207	25
12361	7-445-160850		207	42
12361	7-445-161219		207	24
			208	1
12361	7-445-161243		208	5
			210	25
			211	1
12361	7-445-161443		207	21
12361	7-445-161445		207	18
12361	7-445-161601		139	1
			207	11
12361	7-445-161603		210	2
12361	7-445-161604		139	13
			210	5
12361	7-445-161631		207	28
12361	7-445-161643		208	8
			210	28
12361	7-445-201643		210	21
12361	7-445020204		118	3
12361	7-446-060607		121	2
12361	7-446-080406		123	19
12361	7-446-080607		121	3
12361	7-446-080802		123	37
			124	14
12361	7-449-060807		123	11

CROSS-REFERENCE INDEXES

PART NUMBER INDEX

CAGEC	PART NUMBER	STOCK NUMBER	FIG.	ITEM
12361	7-482-000021		66	12
12361	7-486-000507	6620-01-156-4641	61	13
12361	7-498-000120		162	5
12361	7-498-000196		160	6
12361	7-498-000199		161	4
12361	7-498-000203		160	1
12361	7-498-000216		160	3
			161	3
12361	7-498-000217		161	5
12361	7-498-000231		161	1
12361	7-498-000243		160	2
12361	7-511-000099		149	13
12361	7-511-000100		158	34
12361	7-511-000101		158	42
12361	7-515-000040		172	35
12361	7-543-000126		255	4
12361	7-545-510880		205	6
12361	7-576-000274		173	20
12361	7-581-000114		61	17
12361	7-581-000115		60	36
			61	23
12361	7-581-000116	6210-00-025-9107	61	14
12361	7-581-000117		60	17
12361	7-659-000093	5340-01-190-7726	152	4
			153	3
12361	7-659-000142		156	9
12361	7-659-000143		156	11
12361	7-660-060000		66	17
12361	7-660-080000		66	18
12361	7-660-100000		66	1
12361	7-660-14008		248	21
12361	7-660-160008		76	6
12361	7-660-180008		247	16
12361	7-660-200008		165	15
			230	12
12361	7-660-200108		203	4
12361	7-660-220008	5310-01-190-2213	230	11
12361	7-660-221318	5310-01-130-0459	129	14
			130	13
12361	7-660-240008		243	7
12361	7-660-300008		243	16
12361	7-660-580160		224	20
12361	7-671-000009		114	5
12361	7-679-000073		60	4
12361	7-679-000075		60	6
12361	7-679-000091		60	19
12361	7-679-000169		60	26
12361	7-679-000177		173	12
12361	7-689-000051		231	17
12361	7-689-000052		227	18
12361	7-689-000131		253	6

PART NUMBER INDEX

CAGEC	PART NUMBER	STOCK NUMBER	FIG.	ITEM
12361	7-689-000144		145	2
12361	7-689-000288		146	7
12361	7-689-000294		204	7
12361	7-689-000297		227	2
12361	7-690-153200		154	43
12361	7-690-155000		47	16
12361	7-705-005662		183	3
12361	7-722-000085	4320-01-173-4671	184	1
12361	7-722-000107	4320-01-174-4095	185	1
12361	7-738-000024		170	2
12361	7-753-000117		215	15
			216	14
12361	7-753-000120		217	22
12361	7-753-000149		220	8
12361	7-753-000173		215	13
12361	7-753-000175		216	12
12361	7-753-000271		217	15
12361	7-753-000274		204	5
12361	7-753-000282		204	15
12361	7-753-000416		220	15
12361	7-755-218609		217	7
12361	7-755-429609		220	10
12361	7-755-445000		193	3
12361	7-768-000491		202	11
12361	7-768-000494		202	7
12361	7-785-061000		237	11
12361	7-785-140400		47	2
12361	7-785-181602		193	11
12361	7-785-185223		170	11
12361	7-785-221874	5305-01-171-8670	228	16
			229	11
12361	7-785-225603		225	1
			225	27
12361	7-785-263273	5305-01-216-2772	228	20
			229	15
12361	7-790-040404		183	4
12361	7-790-06053		146	6
12361	7-790-100853	5305-01-193-4494	135	21
12361	7-790-100872		66	14
12361	7-790-140853		186	17
12361	7-790-141053		154	27
			228	14
12361	7-790-160853		135	18
12361	7-790-161253		182	2
12361	7-791-101060		153	4
12361	7-791-141250	5305-01-098-5844	51	17
			149	14
			150	12
12361	7-810-000718		248	13
12361	7-814-000115		155	12
12361	7-814-000126		155	8

PART NUMBER INDEX

CAGEC	PART NUMBER	STOCK NUMBER	FIG.	ITEM
12361	7-850-000087		133	2
12361	7-850-000112		38	3
12361	7-866-142140	5307-01-170-3203	71	3
			77	2
12361	7-866-143120		76	7
12361	7-866-162140	5307-01-197-1552	192	10
12361	7-866-163120		76	12
12361	7-869-000066		151	4
			158	5
12361	7-869-000077		151	4
			158	5
12361	7-872-000049		66	21
12361	7-910-000116		110	13
12361	7-910-000117		110	16
12361	7-910-000882		211	2
12361	7-910-000883		211	20
12361	7-910-000892		210	31
12361	7-910-000893		210	27
12361	7-910-000894		210	20
12361	7-910-001005		207	5
12361	7-910-001292		207	2
12361	7-910-001806		210	24
12361	7-910-001868		207	17
12361	7-910-002037		212	1
12361	7-910-002065		212	5
12361	7-910-002079		211	3
12361	7-910-002080		211	5
12361	7-910-002081		211	6
12361	7-910-002082		211	19
12361	7-910-002087		207	22
12361	7-910-002089		206	21
12361	7-910-002090		206	18
12361	7-910-002091		206	11
12361	7-910-002092		206	19
12361	7-910-002093		206	20
12361	7-910-002094		206	24
12361	7-910-002095		206	16
12361	7-910-0020963		206	15
12361	7-910-002097		206	23
12361	7-910-002098		207	15
12361	7-910-002100		207	13
12361	7-910-002101		207	20
12361	7-910-002102		207	9
12361	7-910-002103		207	26
12361	7-910-002104		207	8
12361	7-910-002109		207	16
12361	7-910-002242		207	7
12361	7-910-002715		207	44
12361	7-910-002796		207	10
12361	7-910-002797		207	12
12361	7-910-002798		207	19

PART NUMBER INDEX

CAGEC	PART NUMBER	STOCK NUMBER	FIG.	ITEM
12361	7-910-003333		147	2
12361	7-910-003561		208	7
12361	7-910-003562		208	2
12361	7-910-003593		186	34
12361	7-910-003594		186	16
12361	7-910-003595		186	29
12361	7-910-003596		186	9
12361	7-910-003597		186	43
12361	7-910-003888		207	40
12361	7-910-004062		207	31
12361	7-910-004063		207	29
12361	7-910-004064		207	30
96906	7-910-C04065		207	38
12361	7-910-004090		51	15
12361	7-910-004252		207	14
12361	7-910-004253		207	48
12361	7-926-000225	4820-01-156-0568	197	44
			199	17
12361	7-926-000228		196	2
12361	7-926-000830		252	15
12361	7-926-101252		257	7
12361	7-934-000007		186	8
12361	7-934-000008		246	24
12361	7-942-000002		166	4
12361	7-949-000002		145	11
12361	7-949-000174		154	24
12361	7-949-000184		179	1
12361	7-949-000191		60	2
			61	2
			153	13
			158	37
12361	7-949-000231	5310-01-173-3638	253	2
			254	24
12361	7-949-000236	5310-01-169-9624	254	14
12361	7-949-000237		243	6
12361	7-949-000238		228	32
12361	7-949-000275		147	5
12361	7-949-000276		148	8
12361	7-949-000277		148	14
12361	7-950-060000		66	16
12361	7-950-080000		66	19
12361	7-950-100000		66	2
12361	7-950-140151		243	11
12361	7-950-150161		47	11
12361	7-950-160261		228	30
12361	7-950-180151		225	15
12361	7-950-200171		149	8
			159	24
12361	7-950-200241		203	3
12361	7-970-000124		133	3
12361	7-970-000637		245	8

CROSS-REFERENCE INDEXES

PART NUMBER INDEX

CAGEC	PART NUMBER	STOCK NUMBER	FIG.	ITEM
12361	7-978-000322		77	5
12361	7-978-000326		77	1
12361	7-978-000327		172	33
12361	7-978-000344		64	6
12361	7-978-000379		77	6
12361	7-978-000447		75	5
12361	7-978-000470		76	17
12361	7-978-000500		75	6
12361	7-978-000501		78	1
12361	7-978-000504		79	2
12361	7-978-000506		172	6
23040	7RW-7523		23	6
45152	70R247	6220-00-402-6009	134	7
92878	7009		26	29
92878	7019		174	7
92878	7020		174	8
92878	70294		174	23
77521	707421	5945-01-182-2213	191	1
77521	707434		59	9
			191	3
77521	707558		59	1
77521	707583		192	2
96151	70783		249	6
60764	708152		101	14
13445	71016	5930-00-344-9940	61	33
16428	71294	6150-00-642-1929	76	15
			149	19
			159	19
24617	7159068		4	11
50620	716-11CPC		164	1
80201	717404		193	6
78500	72NLS32-2		107	2
30327	720-FSO-1/2XI/2		211	16
88220	721-FSO-1/2		211	11
88220	721-FSO-1/4		211	9
73972	722		130	12
92878	73270		173	18
96151	7357-5		249	14
96151	73585365-01-039-2812		249	13
96151	7359-2		249	10
96151	7360-2	3040-01-065-6171	249	9
89619	745 290405	2530-01-152-3093	116	10
96151	7461	5340-01-170-3168	249	16
96151	7462-000	3110-00-734-8247	249	7
73460	7463	5330-00-350-0472	249	4
57733	752009		154	3
19207	7520854	5310-00-264-1888	36	14
96151	7537	3110-00-936-6097	249	8
12361	75760000418 AND 79780000850	2540-01-165-8045	180	5
			181	4

CROSS-REFERENCE INDEXES

CAGEC	PART NUMBER	PART NUMBER INDEX		FIG.	ITEM
			STOCK NUMBER		
81168	7587-1750			216	4
81168	7587-4500			220	6
81168	7587-6000			204	2
75175	766-2101		6220-01-206-6445	70	17
75175	766-2655		6220-00-839-7461	70	8
51731	775-001			60	31
				61	8
16476	776-4/40V DC		6645-01-085-5165	61	26
77521	777262			191	25
77521	777266			191	31
52304	7992			83	17
93259	8-126-N300-90			257	19
93259	8-258-N300-90			204	12
93259	8-325-N300-90			220	13
02697	8-334N300-90			215	11
				216	10
93259	8-425-N300-90			217	19
93259	8-433-N300-90			217	16
93259	8-444-N300-90			204	9
72807	8C-BMS-8MS-108			205	2
72807	8C-8MS-8MS-132			205	3
72807	8C-SMS-8MS-36			211	13
72807	8C-8MS-8MS-384			169	4
80713	8MTSFBF		4730-00-203-0554	123	9
				124	79
				211	15
92878	8001			174	21
92867	81000108		5340-01-070-4475	246	9
92867	81000131		3040-01-155-5179	246	10
92867	81000191		5340-01-223-1725	110	3
92867	81003678			110	7
52304	81045			86	1
52304	81046			86	11
78500	82NLS40-26			99	3
78500	82NYS31-37			89	3
19207	8328363		5930-00-322-9621	186	23
19207	8350600		5306-00-940-9028	6	8
79470	8366		3040-00-401-8355	172	2
30327	839-WM			169	7
94222	84-50-080-20			64	7
52304	84001			122	16
72582	840277		5330-00-599-4517	18	10
30327	848FS00604			206	12
30327	848FS01014			206	14
30327	848FS01210			211	4
30327	848FS0604			207	39
30327	848FS0606			206	10
30327	848FS0608			207	41
30327	848FS2420			207	1
30327	849-FS01008			206	4
30379	8514600		2930-00-354-1601	17	5

CROSS-REFERENCE INDEXES

PART NUMBER INDEX

CAGEC	PART NUMBER	STOCK NUMBER	FIG.	ITEM
12603	853403	4730-00-278-5812	24	3
30327	855-BH-FS2020		207	27
70412	85531-50		179	2
72807	86		172	16
52304	86013		83	15
75175	862-2301		70	13
52304	8696	3120-01-101-1990	81	6
00501	87708-S	4730-00-005-7376	31	21
			37	24
30327	8394293	4730-00-631-1267	61	49
72582	8921209	5330-00-992-0695	12	10
72582	8921930	5306-01-094-5983	55	6
72582	8922221	2815-00-080-5738	7	6
72582	8923543	2815-00-600-5567	11	3
72582	8924084	2815-01-078-8806	7	3
72582	8924140	4820-01-132-6317	17	1
			44	13
72592	8924439	3040-01-063-9810	11	17
72582	8925042	46730-00-720-3170	40	8
72582	8926292	3120-01-263-2727	37	18
72582	8926996	4730-01-115-6682	6	28
52304	8968	4730-01-219-2066	91	10
73331	898305	6220-00-608-3925	70	18
12361	9-049-101618		148	2
12361	9-049-103104		108	24
12361	9-049-104061		109	72
12361	9-049-104175	2530-01-131-3286	117	1
12361	9-326-100002		134	25
12361	9-515-100058		175	13
12361	9-515-100107		175	24
12361	9-515-100108		175	25
12361	9-515-100117		175	30
12361	9-515-100299		174	14
12361	9-515-100379		175	14
12361	9-515-100380		175	28
12361	9-515-100521		175	31
12361	9-515-100522		175	3
12361	9-515-100523		61	29
			175	4
12361	9-515-100524		175	23
12361	9-515-100525		175	18
12361	9-515-100526		175	17
12361	9-515-100527		175	20
12361	9-515-100528		175	19
12361	9-515-100529		175	8
12361	9-515-100530		175	16
12361	9-515-100531		175	21
12361	9-515-100532		175	22
12361	9-515-100533		175	26
12361	9-515-100534		175	15
12361	9-515-100535		175	29

CROSS-REFERENCE INDEXES

PART NUMBER INDEX

CAGEC	PART NUMBER	STOCK NUMBER	FIG.	ITEM
12361	9-515-100536		175	27
12361	9-515-100537		175	11
12361	9-515-100538		175	12
12361	9-515-100539		175	7
12361	9-515-100540		175	2
12361	9-515-100541		175	5
12361	9-515-100542		175	6
12361	9-515-100543		175	10
12361	9-515-100544		175	1
12361	9-515-100545		175	9
12361	9-637-100001	2590-01-181-3756	152	18
12361	9-752-100071	2530-00-383-4899	KIT	
12361	9-752-100072	3810-00-383-5166	KIT	
12361	9-752-100115	4820-01-097-8419	KIT	
12361	9-752-100116	4820-01-099-3736	KIT	
12361	9-752-100121	4820-01-097-8654	KIT	
12361	9-752-100160	3040-01-099-0219	KIT	
12361	9-752-100161	3040-01-098-9443	KIT	
12361	9-752-100162		KIT	
12361	9-752-100180		KIT	
12361	9-752-100202		KIT	
12361	9-794-100014	5330-01-102-1965	252	5
12361	9-794-100020		247	11
12361	9-814-100001		176	14
12361	9-814-100002		176	15
12361	9-814-100003		177	10
12361	9-814-100004		177	9
12361	9-814-100005		177	8
12361	9-814-100006		177	4
12361	9-814-100007		177	11
12361	9-814-100008		177	5
12361	9-814-100009		177	6
12361	9-814-100010		177	7
12136	9-814-100011		177	1
12361	9-814-100012		177	2
12361	9-814-100013		177	3
12361	9-814-100014		177	13
12361	9-814-100015		177	12
12361	9-880-100006		39	11
12361	9-904-101905		127	4
12361	9-904-101970	5330-01-157-7311	22	10
12361	9-904-102003	5330-01-127-3571	122	21
12316	9-910-100000014		24	12
12361	9-910-100014	4710-01-194-5002	24	16
			24	17
			254	21
12361	9-926-101156		48	8
36581	9-974-100838		233	20
13445	9023	5930-00-642-9526	61	31
96151	9055-1	5330-01-068-1712	249	3
96151	9057-1		249	5

CROSS-REFERENCE INDEXES

PART NUMBER INDEX

CAGEC	PART NUMBER	STOCK NUMBER	FIG.	ITEM
77521	91S2-10W		154	11
66640	9112001		4	14
78500	922-044-1379		186	37
78500	922-55-41379		98	5
52304	9332		122	20
72582	9409079	5306-00-940-9079	15	26
72582	9412015		6	23
72582	9416857		13	5
24617	9418228	5306-00-064-5356	57	3
19220	9419H		252	31
72582	9421917	5305-00-899-2109	42	26
72582	9431894	3110-01-005-6623	42	28
96152	95-164	4520-00-534-6826	26	21
78500	954-55-43096		107	7
78500	955-64-43376		99	1
78500	955-64-44388		89	1
78500	9551344389	3040-01-297-4547	90	1
78500	9734100120		129	22
10129	987308		189	1
10129	988831		243	10
10129	988858		188	1
77521	988882		188	3
10129	989174		256	1
10129	989476	4820-01-170-4726	257	1
75174	993GP		236	16
77521	993170		191	37
77521	995411		191	2
10129	996702		190	3
77521	998751		192	1
77521	999201-1		192	4
10129	999201-2		192	6
10129	999201-3		192	7

CROSS REFERENCE INDEXES

FIG.	ITEM	FIGURE AND ITEM NUMBER INDEX STOCK NUMBER	CAGEC	PART NUMBER
KIT			11331	114378
KIT			12361	9-752-100162
KIT			12361	9-752-100180
KIT			12361	9-752-100202
KIT			72582	5149300
KIT			72582	5149301
KIT			72582	5198388
KIT			72582	5199956
KIT			77640	40020-S1
KIT			94431	40505
KIT		2530-00-353-4968	94431	2199-5
KIT		2530-00-383-4899	12361	9-752-100071
KIT		2530-00-403-4702	92865	02-001-005
KIT		2815-00-428-9720	72582	5192751
KIT		2815-00-428-9722	72582	5108120
KIT		2815-01-318-8523	72582	23505313
KIT		2910-00-073-3010	72582	5229649
KIT		2910-00-483-1076	72582	5228882
KIT		2910-00-808-2655	72582	5199561
KIT		2910-00-920-7580	72582	5228769
KIT		2930-00-025-6743	72582	5193605
KIT		3040-01-098-9443	12361	9-752-100161
KIT		3040-01-099-0219	12361	9-752-100160
KIT		3810-00-383-5166	12361	9-752-100072
KIT		4820-01-032-5618	06853	287072
KIT		4820-01-097-8419	12361	9-752-100115
KIT		4820-01-097-8654	12361	9-752-100121
KIT		4820-01-099-3736	12361	9-752-100116
KIT		5330-00-363-8153	24617	5192108
KIT		5330-00-424-0739	72582	5198945
KIT		5330-01-039-7434	96151	60023
1	1	2815-01-062-7626	72582	1067-7040/S01D21 542
1	2	5305-00-071-2055	96906	MS90728-89
1	3	5310-00-209-0965	96906	MS35338-47
1	4	5340-00-363-7986	72582	5150051
1	5	5330-00-212-6316	24617	NT10771PC4
1	6	5340-00-364-3247	72582	5150050
2	1	2815-00-612-3110	72582	23503598
2	2		73542	5177798
2	3	2815-00-148-0889	D9346	5152878
2	4	5310-00-261-7340	96906	MS35338-8
2	5	5305-00-942-2196	96906	MS18154-60
2	6	5305-00-558-5429	96906	MS35307-410
2	7	5310-00-584-5272	96906	MS35338-48
2	3	5330-00-425-5142	6N299	4363367-6
2	9		72582	5132116
2	10	4730-00-148-4975	72582	5142549
2	11	5305-00-018-7069	24617	187069
2	12	5310-00-080-6004	96906	MS27183-14
2	13	5330-00-543-3261	88044	AN900-6

CROSS REFERENCE INDEXES

FIG.	ITEM	FIGURE AND ITEM NUMBER INDEX STOCK NUMBER	CAGEC	PART NUMBER
2	14	5330-00-613-9397	72582	5116357
2	15	5340-00-363-7294	24617	5164190
2	15	5340-00-454-0622	72582	5115097
2	16	5310-00-407-9566	96906	MS35338-45
2	17	5306-00-226-4826	96906	MS90728-33
2	18	2815-00-363-7979	72582	5150060
2	19	5315-00-524-7660	24617	5151576
2	20	5306-00-826-5257	72582	5117003
3	1	2815-01-121-2952	72582	5102770
3	2	5310-00-220-6765	72582	5150013
3	3	2910-00-004-3443	72582	5199527
3	4	5330-00-599-0505	72582	5104701
3	5		19207	NPN
3	6		19207	NPN
3	7		19207	NPN
3	8		19207	NPN
3	9		19207	NPN
3	10	4730-00-279-0985	81348	WW-P-471AASBCB
3	11	4730-00-954-1281	81348	WW-P-471ACABCB
3	12	5306-00-843-3273	12204	180016
3	13	5310-00-637-9541	96906	MS35338-46
3	14	5340-00-363-7981	72582	5150268
3	15	5330-00-892-1764	72582	5123812
3	16	5365-00-142-1775	72915	5154453
3	17	5340-00-728-3491	72582	5117186
3	18	4730-00-148-4975	72582	5142549
3	19	4730-00-152-6073	72582	5145014
4	1	5305-00-432-8227	63005	186631
4	2	5310-00-584-5272	96906	MS35338-48
4	3	2815-00-314-3565	72582	5175941
4	4	5330-00-212-6319	24617	5150181
4	5	5310-00-261-7340	96906	MS35338-8
4	6	5305-00-269-3234	96906	MS90727-58
4	7	5330-00-154-8358	81782	E14-23-140B
4	7	5330-00-641-2252	24617	5153373
4	8	5365-00-294-0568	24617	5151420
4	8	5365-00-451-8927	72582	5130480
4	8	5365-01-069-2665	72582	5132430
4	9	2815-00-540-0101	72582	5150174
4	10	3020-00-363-8155	72582	5156532
4	11		24617	7159068
4	12	5315-00-400-6842	30379	124549
4	13	5315-00-251-9986	72582	5177528
4	14		66640	9112001
4	15		16764	1861996
4	15		72582	5193740
4	15	2520-00-495-7721	19107	A5-3835L38
4	15	3120-00-212-6792	24617	5192875
4	15	3120-00-363-7995	24617	5192878
4	15	3120-00-662-8985	72582	5192877
4	15	3120-00-662-8992	72582	5192874

CROSS REFERENCE INDEXES

FIG.	ITEM	FIGURE AND ITEM NUMBER INDEX		CAGEC	PART NUMBER
		STOCK NUMBER			
4	15	3120-01-163-5922		72582	5193739
4	16	3020-00-076-6070		72582	5113815
4	16	3020-00-331-6790		72582	5113814
4	17	5306-00-174-1126		24617	5150271
4	18	5330-00-012-9521		72582	5127821
4	18	5330-00-282-5906		35311	L12105
4	19	3120-00-362-9301		72582	5160542
4	19	3120-00-367-7235		72582	5192111
4	19	3120-00-511-2336		72582	5159353
4	20	5315-00-014-1346		83130	CA6391PC20
4	21			80020	5161697
4	21	2815-00-354-1232		72582	5158674
4	22	5310-00-820-6653		96906	MS35338-50
4	23	5306-00-274-1966		72582	5152149
5	1	2815-00-416-3923		72582	5158640
5	2	2815-00-900-2661		72582	5182310
5	3	2815-00-179-9820		72582	5100421
5	4	2815-01-056-9219		72582	05107297
5	5	2815-00-314-3569		72582	5177763
5	6	5310-00-209-0965		96906	MS35338-47
5	7	5305-00-166-1130		72582	181394
5	8	3020-00-735-1801		72582	5139346
5	9	3030-00-998-0782		96906	MS51066-57-2
5	10	5310-00-220-6583		72582	5157930
5	11	5306-00-416-3924		24617	5160266
5	12	5315-00-616-5531		96906	MS35756-24
5	13	2815-00-215-7985		72582	5134917
5	14	2815-00-980-1561		72582	5197159
5	15	5365-00-597-4351		24617	5192496
5	16	5330-00-856-3275		24617	5196927
5	16	5330-00-999-7567		72582	5197860
6	1	5330-00-362-9299		24617	5150054
6	2	5310-00-732-0559		96906	MS51968-8
6	3	5310-00-261-7340		96906	MS35338-8
6	4	5305-01-010-2362		96906	MS18154-59
6	5	2815-00-363-8332		72582	5170961
6	6	5330-00-363-8334		72582	5170895
6	7	2805-00-577-8237		72582	5147078
6	8	5306-00-940-9028		19207	8350600
6	9	5330-01-345-4577		72582	5104508
6	10	5340-00-986-0489		72582	5122281
6	11	5310-00-584-5272		96906	MS35338-48
6	12	5305-00-044-4153		96906	MS90725-109
6	13	5310-00-595-6852		24617	N24239PC1
6	14	5310-00-209-0965		96906	MS35338-47
6	15	5305-00-069-5572		96906	MS90725-84
6	16	4730-00-604-7953		72582	5111798
6	17	5305-00-942-2196		96906	MS18154-60
6	18	5305-00-071-2076		96906	MS90728-120
6	19	5330-01-088-5984		72582	5104507
6	20	5340-00-363-8009		24617	5154669

CROSS REFERENCE INDEXES

FIG.	ITEM	FIGURE AND ITEM NUMBER INDEX STOCK NUMBER	CAGEC	PART NUMBER
6	21	5306-00-013-7902	71934	186312
6	22	5305-00-269-4528	96906	MS90727-75
6	23		72582	9412015
6	24	2815-00-786-6441	72582	5120753
6	25	3120-01-215-5202	72582	23503709
6	26		72582	5140740
6	27	3020-00-005-5017	72582	5110894
6	28	4730-01-115-6682	72582	8926996
7	1		24617	5193736
7	1	2315-00-019-2612	72582	5193734
7	1	2815-00-019-2623	72582	5193733
7	1	2815-00-019-2642	72582	5193732
7	1	2815-01-056-0834	72582	5197565
7	1	2815-01-247-2221	72582	23502022
7	2	2815-00-611-5173	72582	5199825
7	3	2815-01-078-8806	72582	8924084
7	3	2815-01-094-2788	72582	5148035
7	3	4310-00-407-8368	72582	5122321
7	4	2815-01-094-2789	72582	5199827
7	5	2815-00-094-1663	72582	5149982
7	6	2815-00-080-5738	72582	8922221
7	7	3120-00-094-3552	72582	5144843
7	8		24617	5182050
7	9	2815-00-080-5750	71238	5144744
7	10	3120-00-091-4679	72582	5144846
7	11	5306-00-514-6973	72582	5148373
7	12	2815-00-341-3834	72582	5144847
7	13	5306-00-980-1542	72582	5132383
7	14	5310-00-841-5700	72582	5117629
7	15		72582	5193741
7	15		72582	5193742
7	15		72582	5193743
7	15	3120-00-214-3781	72582	5192896
7	15	3120-00-363-8022	72582	5192899
7	15	3120-00-507-5550	72582	5192898
7	15	3120-00-662-8425	72582	5192895
7	15	3120-00-662-9101	72582	5192897
8	1	5310-00-274-4658	72582	5150087
8	2	5310-00-209-1543	72582	5177769
8	3	2815-00-363-8039	72582	5114031
8	4	3120-00-585-3282	72582	5111424
8	4	3120-00-767-6231	72582	5194827
8	4	3120-00-767-6232	72582	5194826
8	5	5305-00-068-0511	96906	MS90728-62
8	6	5310-00-261-7340	96906	MS35338-8
8	7		72582	5194858
8	7		72582	5194859
8	7		72582	5197236
8	7		72582	5197237
8	7		72582	5197238
8	7	3120-00-589-9414	12582	5111422

CROSS REFERENCE INDEXES

FIG.	ITEM	FIGURE AND ITEM NUMBER INDEX STOCK NUMBER	CAGEC	PART NUMBER
8	8	2815-00-476-3872	71934	5149393
8	9	5315-00-276-4818	72582	5151277
8	10		72582	5195422
8	10		72582	5196024
8	10	3120-00-019-2613	72582	5196027
8	10	3120-00-019-2641	72582	5196029
8	10	3120-00-421-4886	72582	5196025
8	10	3120-00-818-1856	72582	5196022
8	10	3120-00-843-6994	72582	5196026
8	10	3120-01-084-4838	72582	5196028
8	11	5305-00-842-4670	72582	5117649
8	12	5315-00-252-5969	72582	5153914
8	13		72582	5172347
8	13	2815-00-070-2744	72582	5121970
8	14	3020-00-083-8021	72582	5121816
8	14	3020-00-745-7738	72582	5121815
8	15	5305-00-269-3238	96906	MS90727-62
8	15	5305-00-269-3240	96906	MS90727-64
8	16	3040-00-692-4152	72582	5172734
8	17	5305-00-206-6776	72582	186627
8	18	5365-00-590-1739	72582	5115572
8	19	2815-00-364-3080	72582	5158673
9	1	3020-00-056-2382	72582	5199384
9	2	3020-00-842-7839	72582	5113817
9	3	3110-00-227-2019	43334	EB180379ZD
9	4	2815-00-981-1319	72582	5130135
9	5	5315-00-423-4861	72582	5151444
9	6	3110-00-470-0938	72582	5176998
9	7	5306-01-078-4981	72582	5103534
9	8	5305-00-051-4071	96906	MS90727-29
9	9	5305-00-071-2073	96906	MS90728-117
9	10	5310-00-809-5997	96906	MS27183-17
10	1	5330-00-212-6318	72582	5121753
10	2	2815-00-140-6496	72582	5106455
10	3	5310-00-261-7340	96906	MS35338-8
10	4	5305-00-269-3246	96906	MS90727-70
10	5	5310-00-080-6004	96906	MS27183-14
10	6	5310-00-880-7746	96906	MS51968-5
10	7	5310-00-407-9566	96906	MS35338-45
10	8	4730-00-606-8383	72582	5155815
10	9	5330-00-466-0467	72582	5135935
10	10	5305-00-781-3927	96906	MS90728-72
10	11	5305-01-351-0787	96906	MS90725-73
10	12	5305-00-018-0129	24617	180129
10	13	5307-00-014-7664	24617	147664
11	1	4730-00-212-6331	72582	5150325
11	2	2815-00-363-8052	72582	5103903
11	3	2815-00-564-7192	72582	5148475
11	3	2815-00-600-5567	72582	8923543
11	3	2815-01-036-8685	72582	5148472
11	4	3120-00-661-7640	72582	5150318

CROSS REFERENCE INDEXES

FIG.	ITEM	FIGURE AND ITEM NUMBER INDEX		CAGEC	PART NUMBER
		STOCK NUMBER			
11	4	3120-00-811-4699		72582	5122445
11	5	3120-00-662-1651		72582	5123700
11	6	5315-00-662-9093		72582	5150314
11	7	5340-00-662-9735		72582	5150312
11	8	3120-00-661-7616		72582	5150311
11	9	3040-00-364-3307		72582	23500714
11	10	5340-00-841-9141		72582	5151272
11	11	5310-00-270-7111		72582	5151601
11	12	5365-00-282-5031		72582	5150303
11	13	5340-00-364-3311		72582	5150302
11	14	5360-00-252-8444		72582	5186858
11	15	5340-00-885-5731		72582	5123250
11	16	2815-00-345-6073		72582	5128640
11	17	3040-01-063-9810		72582	8924439
11	18	2815-00-362-9386		72582	05106413
11	19	5310-00-637-9541		96906	MS35338-46
11	20	5305-00-068-0508		96906	MS90728-6
12	1	5310-00-270-7111		72582	5151601
12	2	5305-00-884-4803		72582	5129101
12	3	2815-00-731-4335		72582	5117565
12	4	2815-00-731-4334		72582	5196843
12	4	5315-00-992-0700		72582	5117564
12	5	2815-00-842-0859		72582	5195167
12	6	2815-00-529-8193		72582	5111337
12	7	5340-00-564-7189		72582	5111338
12	7	5340-00-874-8677		72582	5117563
12	8	5360-00-530-8016		72582	5111339
12	8	5360-00-878-8214		72582	5117561
12	9	5310-00-053-8377		72582	5111467
12	9	5310-01-315-3500		72582	5117562
12	9	5340-00-457-0051		72582	5196148
12	10	5330-00-992-0695		72582	8921209
12	11	2815-00-953-2460		72582	5129919
12	12	2815-00-060-1125		72582	5101101
12	12	2815-00-104-3695		72582	5197167
13	1	5306-01-078-4970		72582	5104015
13	2	5310-01-055-4420		72582	5104514
13	3	5340-01-057-4230		72582	5104515
13	4			72582	5104202
13	5			72582	9416857
13	6	2815-01-078-1337		72582	5103738
13	7	5330-01-125-4207		72582	5104019
14	1	5330-00-099-1086		79150	24851
14	2	2815-01-075-3294		72582	5104390
14	3	4820-00-477-3350		72582	5120082
14	4	5360-00-527-2322		72582	5156815
14	5	5340-00-354-1226		72582	5156816
14	6	5306-00-017-9819		72582	179819
14	7	5310-00-407-9566		96906	MS35338-45
15	1	5305-00-206-6776		72582	186627
15	2	5310-00-261-7340		96906	MS35338-8

CROSS REFERENCE INDEXES

FIG.	ITEM	FIGURE AND ITEM NUMBER INDEX		CAGEC	PART NUMBER
		STOCK NUMBER			
15	3	2815-00-354-1370		72582	5175988
15	4	5306-00-226-4837		96906	MS90728-44
15	5	5310-00-407-9566		96906	MS35338-45
15	6	2815-00-511-2302		72582	5153122
15	7	3120-00-560-9330		72582	5153147
15	8	5315-00-329-9404		72582	103905
15	9	3020-00-528-7945		72582	5153260
15	10	3020-00-294-9151		72582	5153617
15	11	3120-00-560-9331		72582	5153154
15	12	5315-00-141-6279		72582	5153146
15	13			72582	5153257
15	14	5330-00-834-2912		96906	MS35769-18
15	15	5365-00-242-3223		72582	5152613
15	16	2815-00-511-3191		72582	5176121
15	17	3040-00-367-7326		72582	5153258
15	18	5315-00-246-9037		72582	5176035
15	19			72582	5169165
15	20	3020-00-272-6164		72582	5156683
15	21	5310-00-308-7420		72582	5169197
15	22	5315-00-044-3230		72582	443230
15	23	5310-00-595-7630		72582	5175944
15	24	5306-00-226-4826		96906	MS90728-33
15	25	3020-00-385-5521		72582	5156528
15	26	5306-00-940-9079		72582	9409079
15	27	5306-00-226-4825		96906	MS90728-32
15	28	5340-00-363-8150		72582	5156955
15	29			72582	5153311
15	30	5330-00-527-7526		72582	5151370
15	31	5330-00-212-6330		72582	5153313
15	32	4820-00-127-3055		72582	5153247
15	33	5360-00-531-7376		72582	5155765
16	1	2940-00-789-4873		72582	5147683
16	2	2940-09-580-6283		96906	MS35802-3
16	3	5330-00-290-7860		70040	G259
16	4	5310-00-136-5712		72582	122366
16	5	5330-00-629-6340		24617	5187309
16	6	5330-00-604-8094		72582	5187310
16	7			72582	5179197
16	7	5365-00-579-5983		20859	XSC131
16	8	5360-00-801-8731		72582	5187308
16	9	2940-00-019-4775		70040	OF203
16	10	5365-00-262-4701		72582	5154538
16	11	5306-00-870-6222		72582	5120740
17	1	4820-01-132-6317		72582	8924140
17	2	5306-00-226-4844		96906	MS90728-51
17	3	2930-00-310-7836		72582	5169646
17	4	5330-00-624-6296		19207	6246296
17	5	2930-00-354-1601		30379	8514600
17	6	5330-01-117-5877		72582	5102506
17	7	2815-00-837-8324		72582	5140217
17	8	5306-00-122-9721		72582	186624

CROSS REFERENCE INDEXES

FIG.	ITEM	FIGURE AND ITEM NUMBER INDEX STOCK NUMBER	CAGEC	PART NUMBER
17	9	5310-00-407-9566	96906	MS35338-45
17	10	2930-00-325-4976	72582	5177923
17	11	2930-00-565-5758	72582	5177777
17	12	5360-00-527-2312	72582	5177778
17	13	5310-00-663-7617	15434	60598
17	14	5365-00-289-1578	72582	5177772
17	15	5330-00-212-6329	72582	5150154
17	16	5310-00-202-4167	72582	5152904
18	1	5330-00-703-9390	72582	5195625
18	2	2815-00-354-1188	72582	5153942
18	3	5305-01-018-5215	72582	5148437
18	4	5330-00-367-7270	72582	5153256
18	5	2815-01-256-5349	72582	5163616
18	6		72582	444524
18	7	4730-00-873-8800	30379	444636
18	8	2815-00-367-7274	72582	5171165
18	9	5330-00-367-7271	72582	5153788
18	10	5330-00-599-4517	72582	840277
19	1	2815-00-577-8000	72582	5145233
19	2	2590-00-735-4292	72582	5117362
19	3	3805-00-340-7047	72582	5113825
19	4	4730-01-072-0537	72582	5103943
19	5		72582	5131896
19	6	5340-00-720-6213	96906	MS21333-59
19	7	4730-00-947-4290	72582	5151430
19	8		72582	5158332
19	9	5305-00-225-8507	96906	MS90725-43
19	10	5310-00-407-9566	96906	MS35338-45
19	11	5310-00-809-3078	96906	MS27183-11
20	1	5310-00-913-5472	96906	MS51970-5
20	2	5310-00-584-5272	96906	MS35338-48
20	3	4730-00-020-5319	72582	5108921
20	4	5330-00-297-6745	24617	5160222
20	5	5307-00-020-5317	72582	5109160
20	6	5310-00-880-7745	96906	MS51968-11
20	7	5310-00-595-8121	72582	5104439
20	8	2815-00-020-5318	72582	5108950
20	9	5330-00-737-0702	72582	5120223
20	10	5307-00-550-1879	24617	5112899
21	1		36479	14-2 DPS
21	2	2520-00-882-5491	36479	140-6-788
21	3	2520-00-019-6086	36479	C25-46
21	4	2520-00-882-5485	36479	140-6-789
21	5		36479	AC1-175
21	6		36479	C60-87
21	7		36479	C65-29
21	8		36479	X50-44
21	9		36479	AC74-28
21	10		36479	C73-37
21	11		36479	AC2-215
21	12		36479	C73-23

CROSS REFERENCE INDEXES

FIG.	ITEM	FIGURE AND ITEM NUMBER INDEX STOCK NUMBER	CAGEC	PART NUMBER
21	13		36479	C6-58
21	14	5360-00-402-2717	36479	C5-108
21	15		36479	C71-22
21	16	3110-00-443-5982	36479	X50-43
21	17		36479	X10-1
21	18		36479	X72-59
22	1		52304	12815
22	2		52304	A-3711
22	3	3040-01-219-6434	52304	14494
22	4	3010-01-215-8850	52304	A-2268
22	5	5365-00-200-7388	81118	1968
22	6		12361	7-111-150450
22	7	2520-00-734-8150	72260	1565
22	8		52304	X-3-801
22	9	5305-00-915-8087	96906	MS18154-113
22	10	5330-01-157-7311	12361	9-904-101970
22	11		52304	15020
22	12		52304	X-BL-604
22	13		52304	X-1-1000
22	14	5310-00-820-6653	96906	MS35338-50
22	15	5307-00-261-0443	73460	1632
23	1		12361	6-205-120810
23	2		41625	A45720
23	3	5310-00-732-0559	96906	MS51968-8
23	4		12361	6-184-000642
23	5	2520-01-173-9487	12361	6-372-000742
23	6		23040	7RW-7523
23	7	2520-00-126-4357	23382	10375258
23	8		12361	6-205-120802
23	9	5310-00-637-9541	96906	MS35338-46
23	10	5305-00-543-4372	80204	B1821BH038C075N
23	11	5305-00-071-2055	96906	MS90728-89
23	12	5310-00-209-0965	96906	MS35338-47
23	13	5310-00-880-8189	96906	MS51967-11
23	14		12361	6-033-000156
24	1	4730-00-754-0152	63477	FC-673
24	2	5310-00-209-1761	65282	A10781X
24	3	4730-00-278-5812	12603	853403
24	4		63477	FC-6021
24	5	5310-00-732-0558	96906	MS51967-8
24	6	5310-00-637-9541	96906	MS35338-46
24	7	5310-00-732-0559	96906	MS51968-8
24	8		12361	6-865-162270
24	9	5315-00-234-1863	88044	AN381-3-12
24	10	3010-00-769-1274	39428	6071K13
24	11	5315-00-815-8840	96906	MS35810-4
24	12		12316	9-910-100000014
24	13	4730-00-014-2432	72853	121400
24	14	4730-00-011-6452	96906	MS39166-3
24	15		72807	4HBR-4M2B
24	16	4710-01-194-5002	12361	9-910-100014

CROSS REFERENCE INDEXES

FIG.	ITEM	FIGURE AND ITEM NUMBER INDEX STOCK NUMBER	CAGEC	PART NUMBER
24	17	4710-01-194-5002	12361	9-910-100014
24	18	5310-00-809-4061	96906	MS27183-15
24	19	5305-00-964-0562	96906	MS51095-369
24	20		12361	6-372-001169
25	1	2590-00-223-5633	10988	33357
25	2	5330-00-291-6658	22081	BN0-1705
25	3	5360-00-447-9001	63477	F5908
25	4	2530-00-374-2231	63477	F4504
25	5	2530-00-378-7733	63477	F5910
25	6	2530-00-447-9010	19207	6248759
25	7	5310-00-006-8175	96906	MS25440-8
25	8		63477	FC-5917
25	9	9390-00-359-0241	63477	FC5921
25	10		12361	7-372-100427
26	1		92878	1-49191
26	2		92878	170301
26	3		92878	47649
26	4		92878	1-47754
26	5		92878	2-47849
26	6	5325-00-276-4230	72314	F51-21
26	7		92878	47316
26	8		92878	1-47451-01
26	9		92878	47752
26	10		92878	2-47343
26	11	5330-00-248-3842	96906	MS29513-017
26	12	4520-00-406-3343	92878	48336
26	13		92878	48343
26	14		07406	300-006SQORING
26	15		92878	49031
26	16	4730-00-289-5754	59501	10-17966
26	17	5330-00-321-0982	96152	07398
26	18		92878	48390
26	19	4520-00-962-1048	96152	013443
26	20	5315-00-276-4700	92878	1591
26	21	4520-00-534-6826	96152	95-164
26	22		92878	2-47971
26	23		92878	10512-01
26	24		92878	49032
26	25	4530-00-901-1334	92878	68122-01
26	25		92878	2-49185
26	27		92878	5360
26	28		92878	49072
26	29		92878	7009
26	30		92878	2299
26	31		92878	2-48344
26	32	4520-00-406-7101	92878	48352
26	33	5365-00-103-9799	92878	48355
26	34		92878	68353
26	35	5310-00-045-3299	96906	MS35338-42
26	36	5305-00-889-3002	96906	MS35206-242
26	37		92878	49055

CROSS REFERENCE INDEXES

FIG.	ITEM	FIGURE AND ITEM NUMBER INDEX STOCK NUMBER	CAGEC	PART NUMBER
26	38		92878	2-49189
27	1	2910-00-735-6187	72582	5121259
27	2	5310-00-276-3015	24617	5161621
27	3	5305-00-782-9489	96906	MS90728-66
27	4	2815-01-017-3813	72582	5229365
27	5		71934	5228104
27	6		24617	5229366
27	7	4730-00-937-0229	72582	5228588
27	8	5365-00-255-0296	24617	5226186
27	9	2910-00-374-4929	72582	5228587
27	10	2910-00-833-1000	72582	5228583
27	11	5315-00-209-7977	24617	5226416
27	12	5310-00-833-1013	72582	5228601
27	13	5330-00-364-3434	72582	5229167
27	14	5365-00-608-0486	72582	5228109
27	15	2910-00-119-8494	72582	5229192
27	16	5340-00-759-0542	72582	5228594
27	17	5340-00-837-8448	72582	5228766
27	18	5360-00-986-7304	72582	5228596
27	19	6695-00-034-3918	71934	5228696
27	20	5340-00-838-9696	81381	5228694
27	21	5365-00-849-2283	72582	5228586
27	22	2910-00-126-9712	23862	5226719
27	23	3020-00-272-6038	71934	5226400
27	24	5315-00-707-1253	72582	5228608
27	25	5360-00-792-9771	71934	5228739
28	1	5310-00-880-7746	96906	MS51968-5
28	2	5306-00-558-8187	72582	5178817
28	3	2910-00-316-7641	72582	5136159
28	4		24617	5126314
28	5	2815-00-301-7708	72582	2090519
28	6	5305-00-225-3843	96906	MS90728-8
28	7	5310-00-582-5965	96906	MS35338-44
29	1	5310-00-582-5965	96906	MS35338-44
29	2	5305-01-016-5469	72582	186676
29	3	2910-00-249-6780	72582	5195810
29	4	2910-00-296-7216	72582	5130509
29	5	5315-00-251-9754	72582	5150259
29	5	5315-01-119-4846	72582	5150258
29	6	3040-00-363-8122	72582	5150263
29	7	5315-00-846-5928	96906	MS35671-24
29	8	5305-00-272-2080	72582	5176228
29	9	5360-00-201-1962	72582	5150994
29	9	5360-00-674-6951	72582	5115922
29	10	5315-00-839-2325	96152	A82-1
29	11	5315-01-027-4955	72582	5147345
29	12		72582	5183702
29	12	3040-00-528-4966	72582	5150990
29	13	2815-00-070-8841	72582	5111333
29	13	2910-00-775-1380	72582	5115322
30	1		46522	MHAG27-1-2N

CROSS REFERENCE INDEXES

FIG.	ITEM	FIGURE AND ITEM NUMBER INDEX STOCK NUMBER	CAGEC	PART NUMBER
30	2		30327	24SA0202
30	3		30327	60UA0202
30	4		12361	7-437-000066
30	5		00624	FG1016AEA0270
30	6	5305-00-068-0502	96906	MS90725-6
31	1		72582	5146340
31	2	2910-00-524-7862	72582	5102257
31	3	5330-00-178-3773	58275	A058706
31	4	5330-00-212-6290	72582	5150193
31	5	2910-00-547-1499	72582	5146337
31	6	5315-00-014-1195	72582	141195
31	7	3020-00-911-9949	72582	5100314
31	8		72582	5108444
31	9	3110-00-950-8446	96906	MS19061-3
31	10	3020-00-008-1723	72582	5128217
31	10	3020-00-200-1393	72582	5174975
31	11	4320-00-880-0456	72582	5134560
31	12	5306-00-845-1621	11862	3719219
31	13	5340-00-163-5048	72582	5136240
31	14	5340-01-062-2226	72582	5136241
31	15	3020-00-911-9950	72582	5100313
31	16	2910-00-624-0736	72582	5174973
31	17	5315-00-010-3709	72582	103709
31	18	5360-00-664-7850	72582	5184530
31	19	5330-00-599-5577	72582	5161003
31	20	5365-00-354-1308	72582	51764971
31	21	4730-00-005-7376	00501	87708-S
31	22	5307-00-054-7036	72582	5131685
32	1		18265	P10-5535
32	2		76599	GS-104
32	3		12361	6-910-002275
32	4	2940-00-221-8848	18265	GAH00-0606
32	5	5305-00-071-1786	96906	MS90728-85
32	6	2940-00-420-7303	18265	AAH00-0350
32	7	5310-00-209-0965	96906	MS35338-47
32	8	5310-00-880-8189	96906	MS51967-11
32	9	4720-01-150-2286	18265	P10-5612
32	10		12361	6-200-489634
32	11	2940-01-195-4161	18265	FHG14-0055
33	1	2940-01-203-5492	18265	P10-9297
33	2	5340-00-832-8574	18265	P10-0866
33	3		18265	P10-6771
33	4	2990-00-832-8729	18265	P10-3198
33	5	2940-00-459-2839	70040	A428C
34	1	2815-00-212-6325	18954	K-5103601-C
34	2	5365-00-367-7288	55380	3290399
34	3	5330-00-591-1882	72582	3290572
34	4	2815-01-134-8568	72582	5147602
34	5	5315-00-775-1359	72582	273436
34	6	4820-00-354-1283	72582	5172031
34	7	5330-00-238-1021	72582	3290570

CROSS REFERENCE INDEXES

FIG.	ITEM	FIGURE AND ITEM NUMBER INDEX		CAGEC	PART NUMBER
		STOCK NUMBER			
34	8	5310-00-080-6004		96906	MS27183-14
34	9	2815-00-349-9040		72582	5187806
34	10	5360-00-745-7791		72582	5111904
34	11	5340-00-833-0792		72582	5112785
34	12	5365-00-684-5973		72582	5113633
34	13	5310-00-809-4058		96906	MS27183-10
34	14	5310-00-637-9541		96906	MS35338-46
34	15	5305-00-071-2509		96906	MS90728-12
34	16	3040-00-765-5331		72582	5122623
34	17	2315-00-788-6639		72582	5114974
34	18	3040-00-810-3825		72582	5128593
34	19	5310-00-261-7340		96906	MS35338-8
34	20	5305-00-018-0127		24617	180127
34	21			72582	5185300
34	21	2990-00-273-7139		88812	00520548
34	21	2990-01-229-9042		72582	5146238
34	22			72582	123298
34	23			72582	3290560
34	24	5310-00-768-0319		96906	MS51968-2
34	25	5310-00-735-0572		72582	374437
35	1			72582	5179123
35	2	5330-00-842-3321		72582	05126862
35	3	2815-00-349-9040		72582	5187806
35	4	5365-00-684-5973		72582	5113633
35	5	5340-00-833-0792		72582	5112785
35	6	5310-00-735-0572		72582	374437
35	7	5310-00-809-4058		96906	MS27183-10
35	8	5310-00-637-9541		96906	MS35338-46
35	9	5305-00-071-2509		72582	179801
35	10	5360-00-712-5747		72582	5114124
35	11	3040-00-765-5331		72582	5122623
35	12	2815-00-788-6639		72582	5114974
35	13	3040-00-810-3825		72582	5128593
35	14	4820-00-354-1283		72582	5172031
35	15	5315-00-775-1359		72582	273436
35	16	5360-00-745-7791		72582	5111904
35	17	5330-00-514-4804		79500	1JH4350REVCPC
35	18	5310-00-080-6004		96906	MS27183-14
35	19	5305-00-018-0127		24617	180127
35	20	5310-00-261-7340		96906	MS35338-8
36	1	2815-00-808-3098		72582	5138553
36	2	5306-00-226-4835		96906	MS90728-42
36	3	5310-00-407-9566		96906	MS35338-45
36	4	2815-00-837-8325		72582	5120726
36	5	5330-00-711-4865		72582	5114726
36	6	5306-00-354-1291		72582	5173362
36	7	5310-00-407-9566		96906	MS35338-45
36	8	5310-00-081-4219		96906	MS27183-12
36	9	2815-00-354-1294		72582	5173366
36	10	2815-00-354-1293		72582	5173365
36	11	5306-00-354-1292		72582	5173363

CROSS REFERENCE INDEXES

FIG.	ITEM	FIGURE AND ITEM NUMBER INDEX STOCK NUMBER	CAGEC	PART NUMBER
36	12	5305-00-719-5219	96906	MS90727-111
36	13	5310-00-639-4037	72582	5154400
36	14	5310-00-264-1888	19207	7520854
36	15	3020-00-119-2944	72582	5192234
36	16	5330-00-641-1457	72582	5179017
36	17	3110-00-183-6912	72582	23504305
36	18	5365-00-364-3329	72582	5153938
36	18	5365-00-597-7422	72582	5150372
36	18	5365-00-597-7423	72582	5150855
36	18	5365-00-597-7424	24617	5150856
36	19	5365-00-367-7299	72582	5173364
36	20	2815-00-364-3424	72582	5154401
36	21	5310-00-582-5965	96906	MS35338-44
36	22	5305-00-068-0508	96906	MS90728-6
36	23	2815-00-005-1055	72582	5138725
36	24	2815-00-612-3111	72582	5193719
36	25	5315-00-775-1850	72582	5114528
36	26	5305-00-579-5818	72582	117296
36	27	3120-00-458-0268	72582	5192439
36	28	5330-00-097-9838	72582	5138710
36	28	5330-00-641-3156	80201	13020
36	29	2815-00-009-7264	72582	5138558
36	29	2815-00-134-8913	72582	5138560
36	30	2815-00-231-0053	72582	5150869
36	30	2815-00-691-1135	72582	5179046
36	31	3040-00-231-0056	72582	5150216
36	32	5310-00-005-0701	72582	5179045
36	32	5340-00-921-5379	72582	5150829
36	33	5315-00-999-4238	96906	MS35672-47
36	34	5340-00-611-7928	72582	5114442
36	35	5310-00-637-9541	96906	MS35338-46
36	36	3110-00-974-4124	43334	U1205TS18
36	37	2930-00-876-6768	72582	5122069
36	38	5305-00-983-6673	96906	MS16998-61
36	39	5305-01-117-5922	72582	427570
36	40	5310-00-576-2544	26512	G374-7
36	41	5330-00-364-3088	72582	5150237
37	1	3040-00-364-3092	72582	5193476
37	2	3040-00-367-7298	72582	5154640
37	3	5365-00-281-6554	72582	5167727
37	4	5306-00-638-4318	72582	5150350
37	5	5310-00-407-9566	96906	MS35338-45
37	6	5330-00-202-2770	72582	5150349
37	7	3010-00-363-8136	72582	5150344
37	8	2815-00-363-8145	72582	5150346
37	9	2815-00-706-5831	18954	K-5196314
37	10	2815-00-363-8135	72582	5150348
37	11	2815-00-363-8147	72582	5150345
37	12	3020-00-174-5642	72582	5122910
37	13	2815-00-569-1225	72582	5150279
37	14	3110-00-100-6150	72582	169067

CROSS REFERENCE INDEXES

FIG.	ITEM	FIGURE AND ITEM NUMBER INDEX STOCK NUMBER	CAGEC	PART NUMBER
37	15	2815-00-886-6104	72582	5122528
37	16	3120-00-886-6106	72582	5122530
37	17		72582	5148110
37	18	3120-01-263-2727	72582	8926292
37	19	5310-00-274-9233	72582	5150281
37	20	5310-00-275-5489	72582	5152804
37	21	4730-00-632-3421	72582	5138336
37	22	5305-00-912-5113	96906	MS51096-359
37	23	5310-00-261-7340	96906	MS35338-8
37	24	4730-00-005-7376	00501	87708-S
38	1		98440	3989
38	2		12361	4-150-8-00085
38	3		12361	7-850-000112
38	4		98440	B9-1926
38	5	5305-00-724-5910	96906	MS90725-162
38	6		98440	BA3991-1
38	7	5310-00-820-6653	96906	MS35338-50
38	8	5310-00-763-8920	96906	MS51967-20
38	9	5305-00-071-2069	96906	MS90728-113
38	10	5310-00-584-5272	02978	ERNA245
38	11	5310-00-768-0318	96906	MS51967-14
39	1	5305-00-191-3640	96906	MS51851-85
39	2	5340-00-687-3374	06853	232824
39	3		00624	FG1016AEA1800
39	4		12361	2-175-8-00132
39	5		30327	60UA0202
39	6	5310-00-997-1888	96906	MS35649-2252
39	7	5310-00-582-5965	96906	MS35338-44
39	8	5305-00-068-0502	96906	MS90725-6
39	9		00165	434
39	10		00624	FG1016AEA0270
39	11		12361	9-880-100006
40	1	4730-00-812-7495	72582	5129845
40	2	4730-00-289-1254	72582	0442323
40	3	4720-00-432-1267	72582	5131829
40	4	4730-00-278-0155	24617	143338
40	5	4720-00-951-1852	01276	FG1191GGG0230
40	6	4730-00-277-8274	72582	137423
40	7	4720-00-409-8768	72582	5122246
40	8	4730-00-720-3170	72582	8925042
40	9		72582	436574
40	10	5310-00-922-2017	72582	120217
40	11	5340-00-932-3400	72582	5138090
40	12	5310-00-009-9162	24617	110633
40	13	4710-00-803-4054	72582	5123057
40	14	4730-00-221-6215	72582	137425
40	15		72582	5109819
40	16		72582	137409
40	17	5310-00-732-0559	96906	MS51968-8
40	18	5310-00-261-7340	96906	MS35338-8
40	19	5310-00-080-6004	96906	MS27183-14

CROSS REFERENCE INDEXES

FIG.	ITEM	FIGURE AND ITEM NUMBER INDEX		CAGEC	PART NUMBER
		STOCK NUMBER			
40	20	5340-00-721-0888		72582	5110070
40	21	5305-00-912-5113		96906	MS51096-359
40	22			72582	5125144
40	23	5340-00-720-6213		96906	MS21333-59
40	24	5310-00-407-9566		96906	MS35338-45
40	25	5310-00-880-7746		96906	MS51968-5
40	26	5306-00-775-5221		72582	181595
41	1	4710-00-020-2733		72582	5111526
41	1	4710-00-020-2734		18954	K-5111527
41	2	4730-00-446-6602		72582	5117369
41	3	5310-00-043-0427		72582	5117972
41	4	5310-00-167-0822		88044	AN960-716
41	5	4730-00-279-0985		81348	WW-P-471AASBCB
41	6	2910-00-364-3140		72582	5150562
41	6	4730-00-512-5199		72582	5150561
42	1	5305-00-225-3843		96906	MS90728-8
42	2	5310-00-582-5965		96906	MS35338-44
42	3	2815-00-921-5385		72582	5183042
42	4			72582	5100845
42	5	5305-00-135-5157		72582	09417926
42	6	5330-00-892-1764		72582	5123812
42	7	5305-01-166-6655		72582	5104604
42	8	2990-00-922-0260		72582	5100974
42	9	2990-00-004-8377		72582	5110654
42	10	5365-00-281-6660		72582	5174429
42	11	5310-00-231-0290		72582	5144177
42	12			72582	5110652
42	13	3120-01-164-0977		72582	148402
42	14	5315-00-014-1195		72582	141195
42	15			72582	5110661
42	16			72582	5110659
42	17	5330-00-514-4804		79500	1JH4350REVCPC
42	18	5310-00-148-5171		77445	30896
42	19	5365-00-205-5139		72582	5178581
42	20	3040-00-420-8926		72582	5110666
42	21	5315-00-492-4182		72582	5110648
42	22	5340-00-014-2583		72582	142583
42	23	5310-00-262-5429		72582	5150941
42	24	5315-00-363-8100		72582	5150943
42	25	2990-00-354-1213		72582	5154422
42	26	5305-00-899-2109		72582	9421917
42	27	5310-00-014-5850		96906	MS27183-42
42	28	3110-01-005-6623		72582	9431894
42	29	5310-00-270-2153		72582	5159080
42	30	3040-00-600-6713		72582	5154435
42	31	2990-00-388-2670		72582	05103975
42	32	5360-00-691-7917		72582	5183704
42	33	5340-00-721-9658		14153	00513
42	34	2815-00-333-4865		72582	5182555
42	35	5360-00-597-8947		72582	5182560
42	36	5315-01-090-2097		72582	5101432

CROSS REFERENCE INDEXES

FIG.	ITEM	FIGURE AND ITEM NUMBER INDEX STOCK NUMBER	CAGEC	PART NUMBER
42	37	5310-00-906-0494	72582	5186115
42	38	2815-00-317-1682	72582	5182557
42	39	5310-00-297-8836	06848	P16598
42	40	5330-00-250-5817	72582	5152944
42	41	5340-00-691-1097	72582	5182559
42	42	5310-00-407-9566	96906	MS35338-45
42	43	5306-00-416-3967	72582	445520
42	44	5305-00-006-2522	72582	5152987
42	45	5310-01-117-6260	72582	124925
42	46	2990-00-149-1803	72582	5185605
42	47		72582	139013
42	48	5340-00-400-2584	96906	MS9380-10
42	49	3120-00-593-1743	72582	5188611
42	50	2815-00-363-8090	72582	5100991
42	51		19207	NPN
42	52		19207	NPN
42	53	5305-00-276-8024	24617	5150898
43	1	2990-00-363-8080	72582	5183268
43	2	5310-00-579-8232	43999	2W1R64-46-32
43	3	5306-00-273-6337	72582	5150884
43	4	5310-00-262-5429	72582	5150941
43	5	3110-00-554-2906	83298	B20504-52
43	6	5330-00-367-7304	72582	5150890A
43	7	2990-00-318-6637	72582	5143023
43	8	3110-00-156-1854	82971	A9500-12
43	9	2990-00-363-8103	72582	5154503
43	10	2990-00-416-3969	72582	5174453
43	11	2990-00-416-3958	72582	5185606
43	12	3040-00-385-1785	72582	5150925
43	13	5365-00-205-5139	72582	5178581
43	14	5310-00-148-5171	77445	30896
43	15	2815-00-148-7443	72582	5147913
43	16	3110-00-277-0337	96906	MS17131-9
43	17	5315-00-209-7609	72582	5185154
43	18	5305-00-019-0910	72582	190910
43	19	5310-00-809-4058	96906	MS27183-10
43	20	5306-00-613-9396	24617	5118219
44	1	2910-00-932-9634	72582	6436254
44	2	5306-00-604-7961	70040	5573723
44	3	5330-00-551-0433	72582	1503536
44	4		30780	1/4HP-S
44	5	5330-00-846-9841	72582	5574161
44	6	2910-00-287-1912	79396	CW226MP
44	7	2940-00-651-7667	72582	5574125
44	8	5365-00-543-3615	70040	5574120
44	9	5340-00-612-3134	30379	5574123
44	10	5330-00-612-3123	30379	5574126
44	11	5340-01-024-6099	70040	0F209
44	12	5360-00-619-8198	70040	5573736
44	13	4820-01-132-6317	72582	8924140
44	14		72582	5194063

CROSS REFERENCE INDEXES

FIG.	ITEM	FIGURE AND ITEM NUMBER INDEX STOCK NUMBER	CAGEC	PART NUMBER
44	15	5330-00-285-3825	72582	2243465
44	16	4730-00-279-0985	81348	WW-P-471AASBCB
44	17		72582	6435045
44	18	2910-00-371-2846	70040	TP522
44	19	5330-00-627-4085	72582	5192801
44	20		19207	NPN
44	21		19207	NPN
44	22		19207	NPN
44	23	5340-01-024-6099	70040	0F209
44	24	5360-00-619-8198	70040	5573736
44	25	2940-00-343-3421	72582	5192916
44	26	2910-00-050-9838	70040	6436075
44	27	2910-01-053-5772	72582	5148023
44	28	5305-00-269-3238	96906	MS90727-62
44	29	5310-00-261-7340	96906	MS35338-8
44	30	5310-00-080-6004	96906	MS27183-14
44	31	5310-01-117-6261	72582	117049
44	32	2910-00-781-1354	70040	T65
45	1		53203	20-324
45	2		12361	6-910-001240
45	3	5310-00-880-7744	96906	MS51967-5
45	4	5310-00-407-9566	96906	MS35338-45
45	5	5306-00-225-8496	96906	MS90725-31
45	6		53203	300-179
45	7	5305-00-068-0502	96906	MS90725-6
45	8	5310-00-582-5965	96906	MS35338-44
45	9	5310-00-761-6882	96906	MS51967-2
45	10		53203	41502
46	1	2530-01-099-1785	06853	279414
46	2		06853	231249
46	3		06853	231139
46	4		06853	231144
46	5		06853	231156
46	6		06853	231146
46	7		06853	231143
46	8		06853	223398
46	9		06853	231149
46	10		06853	231157
46	11		23382	6B230392
46	12		55948	5918
46	13		06853	231160
46	14		06853	233607
46	15		06853	223416
46	16	4730-00-844-5721	14569	1007-2
46	17	4730-00-012-7951	06853	230111
46	18		06853	240546
46	19		06853	231147
46	20	5330-00-852-1312	06853	231159
46	21		06853	231145
46	22		06853	231150
46	23		06853	231152

CROSS REFERENCE INDEXES

FIG.	ITEM	FIGURE AND ITEM NUMBER INDEX STOCK NUMBER	CAGEC	PART NUMBER
47	1		12361	4-137-8-00272
47	2		12361	7-785-140400
47	3		12361	6-199-000838
47	4		12361	2-130-8-00028
47	5		12361	2-130-8-00029
47	6		12361	6-768-000532
47	7		12361	4-137-8-00288
47	8	5305-00-071-2505	96906	MS90728-7
47	9	5310-00-582-5965	96906	MS35338-44
47	10	5310-00-761-6882	96906	MS51967-2
47	11		12361	7-950-150161
47	12	5315-00-234-1854	96906	MS24665-153
47	13	5310-00-851-2682	96906	MS35691-17
47	14	5305-00-821-3869	96906	MS90728-65
47	15		12361	6-683-000017
47	16		12361	7-690-155000
47	17	5315-00-236-8357	96906	MS24665-368
47	18	5315-00-815-8840	96906	MS35810-4
47	19		12361	6-768-000531
47	20	5310-00-880-7746	96906	MS51968-5
47	21		19220	2708-3A
47	22	5340-01-165-2588	41625	A42212
47	23	5310-00-768-0319	96906	MS51968-2
47	24		12361	2-130-8-00027
47	25		12361	6-685-142870
47	26	5360-01-102-8143	18242	68-422
47	27	2815-00-363-8131	72582	5164318
47	28		12361	2-130-8-00047
48	1	4810-00-595-5189	11331	WM453B
48	2		11331	103670
48	3	2540-01-008-2101	11331	116721
48	4		11331	103113
48	5		11331	106857
48	6	5315-01-055-4394	11331	102371
48	7		11331	103704
48	8		12361	9-926-101156
48	9		11331	103110
48	10		11331	102374
48	11		11331	WM-111-A
48	12		11331	114537
48	13		11331	114678
49	1		06853	285507
49	2		12361	2-197-8-00150
49	3	5310-00-637-9541	96906	MS35338-46
49	4	5305-00-269-3206	96906	MS90725-55
49	5	5310-00-056-3395	96906	MS35649-2382
49	6	5305-00-942-2196	96906	MS18154-60
49	7	4820-00-728-7467	06853	280479
49	8	5305-00-071-2505	96906	MS90728-7
49	9	5310-00-582-5965	96906	MS35338-44
49	10	5310-00-997-1888	96906	MS35649-2252

CROSS REFERENCE INDEXES

FIG.	ITEM	FIGURE AND ITEM NUMBER INDEX STOCK NUMBER	CAGEC	PART NUMBER
49	11		12361	4-147-4-00083
49	12		12361	6-200-040202
50	1	5305-00-724-5811	96906	MS51964-64
50	2	3040-00-294-7795	72582	5164320
50	3	3040-00-367-7319	72582	3290823
50	4	2815-00-363-8131	72582	5164318
50	5	5310-00-880-7746	96906	MS51968-5
50	6	5310-00-407-9566	96906	MS35338-45
50	7	3040-00-965-0143	72582	5118951
50	8	5310-00-582-5965	96906	MS35338-44
50	9	5305-00-071-2505	96906	MS90728-7
50	10	5306-00-652-1510	72582	3290828
51	1	2990-01-123-5796	18265	11033
51	2	2990-00-363-5798	99037	ERC400
51	3		66295	RMT-308
51	4		12361	6-312-000048
51	5	5306-00-226-4825	96906	MS90728-32
51	6	5310-00-407-9566	96906	MS35338-45
51	7	5310-00-880-7744	96906	MS51967-5
51	8	5310-00-761-6882	96906	MS51967-2
51	9	5310-00-582-5965	96906	MS35338-44
51	10		12361	6-030-001355
51	11	5310-00-081-4219	96906	MS27183-12
51	12	5340-00-768-8555	76005	J4624-27
51	13	5340-01-133-5971	18265	P00-4076
51	14	5306-00-226-4833	96906	MS90728-40
51	15		12361	7-910-004090
51	16	5340-00-532-9231	93742	B52-1111-2
51	17	5305-01-098-5844	12361	7-791-141250
51	18		12361	6-814-000184
52	1		12361	6-705-006088
52	2		92857	21-3498
52	3	2930-01-115-4995	92857	400-10
52	4		07176	221-310
52	5	5305-00-732-9207	96906	MS90728-177
52	6		76005	J-6424-1
52	7	5310-00-584-5272	02978	ERNA245
52	8	5310-00-768-0318	96906	MS51967-14
52	9		12361	6-869-000299
52	10	5310-00-269-4040	96906	MS51922-49
52	11	5310-00-087-4652	96906	MS51922-17
52	12		12361	2-126-8-00007
52	13	5310-00-081-4219	96906	MS27183-12
52	14	5310-00-984-3806	96906	MS51922-9
52	15		12361	4-126-8-00036
52	16		12361	4-126-8-00023
52	17		12361	6-865-151660
52	18	5310-00-407-9566	96906	MS35338-45
52	19	5306-00-226-4822	96906	MS90728-29
53	1		12361	2-137-8-00037
53	2	5310-00-087-4652	96906	MS51922-17

CROSS REFERENCE INDEXES

FIG.	ITEM	FIGURE AND ITEM NUMBER INDEX STOCK NUMBER	CAGEC	PART NUMBER
53	3		12361	6-768-000582
53	4		12361	6-030-000901
53	5	5306-00-225-8499	96906	MS90725-34
53	6	5310-00-984-3806	96906	MS51922-9
53	7	5306-00-226-4822	96906	MS90728-29
53	8	5310-00-407-9566	96906	MS35338-45
53	9	5310-00-081-4219	96906	MS27183-12
53	10	5310-00-732-0558	96906	MS51967-8
53	11	5310-00-637-9541	96906	MS35338-46
53	12	5305-00-942-2196	96906	MS18154-60
54	1	4730-00-152-6070	72582	5115214
54	2	2930-00-354-1264	72582	5101772
54	3	5310-01-117-6261	72582	117049
54	4	5310-00-261-7340	96906	MS35338-8
54	5	5307-00-273-9380	72582	5150362
54	6	5330-00-364-3550	80072	D346-177
54	7	4730-00-148-4975	72582	5142549
55	1	2930-00-802-1850	72582	5149883
55	2	3040-00-364-3548	72582	5114011
55	3	3040-00-345-9111	72582	5136671
55	4	2805-00-294-4604	72582	5189041
55	5	2930-01-226-2210	72582	5182070
55	6	5306-01-094-5983	72582	8921930
55	7	3120-00-099-0906	72582	5186572
55	8	5340-00-089-1684	72582	5150364
55	9	2930-00-613-0872	72582	5186571
55	10	5360-00-840-9176	72582	5186570
55	11	2930-00-925-0008	72582	5134335
55	12	5315-00-597-9613	72582	5118468
55	13	5330-00-212-6290	72582	5150193
55	14	5306-00-017-9819	72582	179819
55	15	5310-00-407-9566	96906	MS35338-45
55	16	5330-00-310-7882	72582	5178274
55	17	5330-00-599-2027	72582	5150191
55	18	4820-00-276-9041	96906	MS35782-6
56	1	5305-00-206-6786	72582	191249
56	2	5310-00-584-5272	96906	MS35338-48
56	3		72582	5156404
56	4		72582	5148407
56	5	2930-01-099-4405	16764	1969481
56	6		72582	5133854
56	7		72582	5142131
56	8	5310-00-261-7340	96906	MS35338-8
56	9	5306-01-193-9291	72582	179838
56	10		72582	193221
56	11	2920-01-225-9067	72582	5100672
56	12		80204	1821BH044
56	13		16764	1117481
57	1	5330-00-980-1546	72582	5130995
57	2		72582	1113846
57	3	5306-00-064-5356	24617	9418228

CROSS REFERENCE INDEXES

FIG.	ITEM	FIGURE AND ITEM NUMBER INDEX STOCK NUMBER	CAGEC	PART NUMBER
57	4	5310-00-820-6653	96906	MS35338-50
58	1		92878	2-49197
58	2		92878	5697
58	3		92878	510243
58	4		92878	3505
58	5		92878	2-49149
58	6		92878	2-49192
58	7		92878	49093
58	8		92878	4374
58	9		92878	2-49186
58	10		92878	4373
58	11		92878	47632
58	12		92878	170302
58	13	5340-01-212-6114	92878	49048
59	1		77521	707558
59	2	5360-00-153-2530	77521	493428
59	3	5950-00-551-0573	77521	493482
59	4		77521	355293
59	5	4810-00-161-7753	77521	355292
59	6	3120-00-166-9873	77521	355275
59	7	5305-00-119-8069	77521	493459
59	8	5330-00-149-9152	77521	408870
59	9		77521	707434
59	10	3120-00-163-8886	77521	355274
60	1	5305-00-993-1848	96906	MS35207-265
60	2		12361	7-949-000191
60	3		12361	7-429-000011
60	4		12361	7-679-000073
60	5		12361	6-679-000196
60	6		12361	7-679-000075
60	7		77326	112F
60	8	5930-00-111-8619	16764	0907-1996097
60	9		12361	SK772285
60	10		12361	SK772263
60	11		12361	6-705-005615
60	12		90763	SS-51142
60	13		13445	5584-STK
60	14	5340-00-205-5244	82918	BACP20843
60	15		77326	573(37179E)
60	16		13445	SW721025A
60	17		12361	7-581-000117
60	18		36618	631
60	19		12361	7-679-000091
60	20		82084	24
60	21		43334	1000909506
60	22	5305-00-889-2997	96906	MS35206-215
60	23		12361	6-705-002852
60	24	5305-00-984-6214	96906	MS35206-267
60	25		12361	6-679-000281
60	26		12361-	7-679-000169
60	27		16476	06104-1

CROSS REFERENCE INDEXES

FIG.	ITEM	FIGURE AND ITEM NUMBER INDEX STOCK NUMBER	CAGEC	PART NUMBER
60	28		36618	GE53
60	29		16476	06103-1
60	30		36618	GE53
60	31		51731	175-001
60	32		36618	GE53
60	33		16476	06106-1
60	34		36618	GE53
60	35		90763	SS-50727
60	36		12361	7-581-000115
60	37		71744	5200-222-326(12V)
60	38		36618	1815
60	39	6680-01-096-9245	16476	06101-1
60	40		36618	GE53
61	1		12361	7-429-000011
61	2		12361	7-949-000191
61	3	5305-00-993-1848	96906	MS35207-265
61	4		12361	SK772252
61	5		90526	MJTY-3
61	6		16476	06103-1
61	7		36618	GE53
61	8		51731	775-001
61	9		36618	GE53
61	10		51731	5092-10
61	11		57733	SSCO 53
61	12		36618	GE53
61	13	6620-01-156-4641	12361	7-486-000507
61	14	6210-00-025-9107	12361	7-581-000116
61	15		71744	5200-222-326(12V)
61	16		36618	1815
61	17		12361	7-581-000114
61	18		71744	5200-222-326(12V)
61	19		36618	1815
61	20		06853	288729
61	21		06853	235728
61	22	5305-00-984-6208	96906	MS35206-261
61	23		12361	7-581-000115
61	24		71744	5200-222-326(12V)
61	25		36618	1815
61	26	6645-01-085-5165	16476	776-4/40V DC
61	27	5340-00-205-5244	82918	BACP20B43
61	28	2530-00-158-1221	06853	275176
61	29		12361	9-515-100523
61	30		13445	SW721026A
61	31	5930-00-642-9526	13445	9023
61	32		12361	SK772263
61	33	5930-00-344-9940	13445	71016
61	34		13445	5584-STK

CROSS REFERENCE INDEXES

FIG.	ITEM	FIGURE AND ITEM NUMBER INDEX STOCK NUMBER	CAGEC	PART NUMBER
61	35	6680-01-160-8581	57733	550-JS
61	36	6680-01-096-9245	16476	06101-1
61	37		36618	GE53
61	38		16476	06104-1
61	39		36618	GE53
61	40		16476	06106-1
61	41		36618	GE53
61	42	4730-01-100-5876	30327	60UA-02X04
61	43	4730-00-289-2368	81343	4-2 140239B
61	44	5930-00-117-8067	06853	275083
61	45	4730-01-072-9560	30327	60SA-02-04
61	46	5930-00-633-6116	06853	226262
61	47	4730-01-098-7319	30327	60SG-02X04
61	48	4730-00-247-9105	00624	2092-2-2S
61	49	4730-00-631-1267	30327	8894293
62	1		77326	112C
62	2		71400	SFE-20AMP
63	1		72582	5188558
63	2	2815-00-540-0099	72582	5155818
63	3	5340-00-692-4150	72582	5168555
63	4	5307-00-697-1264	24617	5155854
63	5	5330-00-466-0467	72582	5135935
63	6	6680-00-364-3506	72582	5155819
63	7	5310-00-407-9566	96906	MS35338-45
63	8	5310-00-880-7746	96906	MS51968-5
63	9	6680-00-832-8756	70040	1585564
63	10	5305-01-120-8180	24617	122408
63	11	5310-00-584-5272	96906	MS35338-48
64	1		12361	2-120-4-00007
64	2		12361	2-120-4-00009
64	3		12361	6-637-012001
64	4	5920-00-527-9473	71400	3833-6
64	5		12361	NPN
64	6		12361	7-978-000344
b4	7		94222	84-50-080-20
64	8	5310-00-934-9747	96906	MS35649-262
64	9	5310-00-045-4007	96906	MS35338-41
64	10	5305-00-889-3000	96906	MS35206-230
65	1		12361	2-120-1-00142
65	2	5310-00-582-5965	96906	MS35338-44
65	3	5305-00-988-1723	96906	MS35206-279
66	1		12361	7-660-100000
66	2		12361	7-950-100000
66	3		12361	4-120-1-00391
66	4		12361	7-111-100410
66	5		12361	4-120-1-00152
66	6		12361	6-637-012001
66	7		12361	7-111-080607
66	8		12361	7-086-000407
66	9	5920-00-012-0151	81349	F02A32V15A
66	10	5920-00-879-6285	81349	F02A125V100

CROSS REFERENCE INDEXES

FIG.	ITEM	FIGURE AND ITEM NUMBER INDEX STOCK NUMBER	CAGEC	PART NUMBER
66	11	5920-00-548-3126	81349	F02A250V6A
66	12		12361	7-482-000021
66	13		12361	4-120-1-00081
66	14		12361	7-790-100872
66	15		12361	7-111-060410
66	16		12361	7-950-060000
66	17		12361	7-660-060000
66	18		12361	7-660-080000
66	19		12361	7-950-080000
66	20		12361	7-025-000001
66	21		12361	7-872-000049
66	22	5920-00-527-9473	71400	3833-6
67	1		93259	RC350-24GR1
67	2	5935-01-159-5158	00779	206612-1
67	3		00779	66578-1
67	4	5999-01-184-2849	00779	66257-1
67	5	5935-01-014-4920	36378	1003293-05
68	1		52729	RC8010
68	2		52729	RC-8023
68	2		52729	RC-8024
68	3		52729	RC-8139
68	3		52729	RC-8140
68	4		52729	RC-8021
68	4		52729	RC-8022
68	5		78500	RC-8082
68	6		52729	RC-8004
68	6		52729	RC-8005
68	7		52729	RC-861
68	8		52729	RC-8084
68	9		78500	RC-8094
68	10		52729	RC-8066
69	1		12361	6-581-000176
69	2		36618	GE-1156
69	3	5999-01-067-1086	45152	67003-A
69	4	6220-00-181-9695	81834	62011
69	5	5305-00-984-6208	96906	MS35206-261
70	1	5305-00-855-0964	96906	MS24629-48
70	2		12361	6-581-000178
70	3		12361	6-184-000826
70	4		20984	C39FL-A12
70	5		12361	6-184-000825
70	6	5305-00-855-0956	96906	MS24629-47
70	7	6220-01-205-5167	12361	6-581-000177
70	8	6220-00-839-7461	75175	766-2655
70	9	5305-00-964-5937	96906	MS24625-43
70	10		12361	6-638-000115
70	11	5310-00-582-5965	96906	MS35338-44
70	12	5305-00-225-3843	96906	MS90728-8
70	13		75175	862-2301
70	14	6220-00-774-5347	75175	503-2601
70	15		12361	4-177-1-00246

CROSS REFERENCE INDEXES

FIG.	ITEM	FIGURE AND ITEM NUMBER INDEX STOCK NUMBER	CAGEC	PART NUMBER
70	16	5305-00-988-1724	96906	MS35206-280
70	17	6220-01-206-6445	75175	766-2101
70	18	6220-00-608-3925	73331	898305
70	19	5310-00-045-3296	96906	MS35338-43
71	1		36618	GE-6015-PAR56
71	2		12361	SK771880
71	3	5307-01-170-3203	12361	7-866-142140
71	4	5310-00-809-3078	96906	MS27183-11
71	5	5340-00-740-9401	06853	232823
71	6	5310-00-582-5965	96906	MS35338-44
71	7	5310-00-761-6882	96906	MS51967-2
71	8		12361	SK772319
71	9	5325-00-007-0392	70485	54G
72	1	2590-01-208-9318	12361	SKD772335
72	2		84830	LE-055F-1
72	3	5305-00-071-2514	96906	MS90728-17
72	4	5310-00-809-4058	96906	MS27183-10
72	5	5310-00-761-6882	96906	MS51967-2
72	6	5310-00-851-2674	96906	MS35691-1
72	7		12361	7-352-000069
72	8		54220	10022
72	9		12361	NPN
72	10		96906	MS51021-57
72	11	5305-00-551-0156	96906	MS51021-31
72	12		54220	10024-501
72	13		54220	10025-501
72	14		54220	10023
73	1		88220	4-88-LB0806
73	2		12361	7-444-030256
73	3	5930-00-117-8067	06853	275083
73	4		88220	4-94-LB0806
73	5	5930-01-108-9168	06853	286404
73	6		88220	4-88-LB1006
74	1	5305-00-225-3843	96906	MS90728-8
74	2	2590-00-627-8991	16764	1892164
74	3	2590-01-085-6956	11862	1892163
74	4		19239	HR-110
74	5	5310-00-582-5965	96906	MS35338-44
74	6	5310-00-761-6882	96906	MS51967-2
75	1	5930-00-111-8619	16764	D907-1996097
75	2		12361	2-170-3-00002
75	3	5305-00-817-6139	96906	MS51021-56
75	4	2590-01-085-6956	11862	1892163
75	5		12361	7-978-000447
75	6		12361	7-978-000500
75	7	5325-00-262-5946	70485	2903A
75	8	5975-00-074-2072	96906	MS3367-1-9
76	1		12361	6-246-000615
76	2		12361	6-246-000561
76	3		12361	2-137-1-00025
76	4	5310-00-087-7493	96906	MS27183-13

CROSS REFERENCE INDEXES

FIG.	ITEM	FIGURE AND ITEM NUMBER INDEX STOCK NUMBER	CAGEC	PART NUMBER
76	5	5310-00-984-3806	96906	MS51922-9
76	6		12361	7-660-160008
76	7		12361	7-866-143120
76	8	5310-00-809-4058	96906	MS27183-10
76	9	5310-00-088-1251	96906	MS51922-1
76	10	5340-01-178-2157	06853	232825
76	11		12361	6-246-000287
76	12		12361	7-866-163120
76	13	5310-00-080-6004	96906	MS27183-14
76	14	5310-00-087-4652	96906	MS51922-17
76	15	6150-00-642-1929	16428	71294
76	16		12361	6-246-000354
76	17		12361	7-978-000470
76	18		12361	2-137-8-00033
76	19	61430-01-032-1326	16764	1980397
76	20		12361	2-177-8-00188
77	1		12361	7-978-000326
77	2	5307-01-170-3203	12361	7-866-142140
77	3	5310-00-582-5965	96906	MS35338-44
77	4	5310-00-761-6882	96906	MS51967-2
77	5		12361	7-978-000322
77	6		12361	7-978-000379
77	7		71400	AGC-8AMP
77	8	5920-00-548-3126	81349	F02A250V6A
77	9	5920-00-879-6285	81349	F02A125V10AS
78	1		12361	7-978-000501
78	2	5305-00-889-3000	96906	MS35206-230
78	3	5310-00-045-4007	96906	MS35338-41
78	4	5310-00-934-9747	96906	MS35649-262
78	5	5310-00-582-5965	96906	MS35338-44
78	6	5310-00-997-1888	96906	MS35649-2252
78	7	5340-00-853-4833	06853	232827
79	1	5340-00-740-9401	06853	232823
79	2		12361	7-978-000504
79	3	5305-00-269-3206	96906	MS90725-55
80	1		12361	SK772242
81	1	3110-00-554-3790	08162	CTDES88MILL3545
81	2		12361	6-650-010060
81	3	4730-01-358-8530	11083	3B6487
81	4	4720-01-218-8013	52304	51006
81	5	5360-00-265-2023	73460	4425
81	6	3120-01-101-1990	52304	8696
81	7		73808	TA-482-1635
82	1	5305-01-056-5443	52304	X-8S-601
82	2	5315-01-219-5816	52304	14575
82	3	5330-00-141-2429	89346	10705V
82	4		52304	16800
82	5	5340-01-220-7537	52304	14373
82	6		52304	14334
82	7	4730-00-278-3413	78500	P120
82	8		52304	X-12-1201

CROSS REFERENCE INDEXES

FIG.	ITEM	FIGURE AND ITEM NUMBER INDEX STOCK NUMBER	CAGEC	PART NUMBER
82	9		52304	X-12-800
82	10	5330-01-013-7710	52304	16929
82	11	5340-01-217-7078	52304	16596
82	12		52304	X-BL-703
82	13	5330-00-377-0395	73460	15060
83	1	5330-01-052-1133	52304	14335
83	2		52304	X-13-217
83	3		52304	17503
83	4		52304	16843
83	5		52304	X-BL-602
83	6		52304	X-BL-600
83	7		36422	3A853
83	8	5330-01-219-8812	52304	17097
83	9	3110-01-013-3082	60038	ASSY90273
83	10	5330-01-053-1781	52304	15532
83	11	3130-01-216-9761	52304	14961
83	12	5310-00-261-7340	96906	MS35338-8
83	13		52304	X-8-616
83	14	5330-01-034-6567	80201	37335
83	15		52304	86013
83	16		52304	17106
83	17		52304	7992
83	18		52304	A-3154
83	19		52304	16716
83	20	2520-01-221-7726	52304	A-4388
83	21	5360-01-222-4906	52304	3A884
84	1		52304	16796
84	2	5310-01-222-4907	52304	14332
84	3		52304	14331
84	4	3020-01-181-2030	52304	14326
84	5	5365-00-630-3013	72800	1581-5
84	6		52304	16791
84	7		52304	11956
84	8		52304	X-7-506
84	9		52304	16795
84	10	3020-01-199-8794	52304	16815
84	11		52304	16798
84	12	5310-01-204-4069	52304	16799
84	13		52304	16816
84	14	3020-01-218-1877	52304	16811
84	15		52304	16812
84	16	3020-01-217-1155	52304	16809
85	1		52304	16807
85	2		52304	16817
85	3		52304	A-4096
85	4		52304	S1008
85	5	5365-01-224-8514	52304	16723
85	6		52304	17504
85	7		52304	16824
85	8		52304	X-8-430
85	9		52304	X-13-215

CROSS REFERENCE INDEXES

FIG.	ITEM	FIGURE AND ITEM NUMBER INDEX STOCK NUMBER	CAGEC	PART NUMBER
85	10	2520-01-205-7955	52304	16828
85	11		52304	16827
85	12		52304	14334
85	13	4730-00-278-3413	78500	P120
85	14		52304	16810
85	15		52304	X-12-1201
85	16	5330-00-494-2216	73460	15061
85	17		52304	X-1-1000
85	18	5310-00-820-6653	96906	MS35338-50
85	19	5307-01-218-7178	52304	6579
85	20		52304	15701
85	21		52304	X-8-679
85	22	5340-01-220-7537	52304	14373
86	1		52304	81045
86	2		52304	14286
86	3		52304	16250
86	4		52304	18447
86	5		52304	16252
86	6		52304	16253
86	7		52304	16249
86	8		52304	16662
86	9	5315-01-235-4691	52304	62511
86	10		52304	X-6-128
86	11		52304	81046
86	12		52304	15050
87	1		52304	18439
87	2	3110-00-100-3576	08162	BT33281
87	3		52304	15976
87	3		52304	17434
87	3		52304	17435
87	3		52304	17436
87	3		52304	17437
87	4		52304	18449
87	5		52304	16230
87	6		52304	15446
87	6		52304	17259
87	6		52304	17260
87	6		52304	17261
87	6		52304	17262
87	7		52304	16226
87	8		52304	16229
87	9		52304	16228
87	10		52304	16227
87	11		52304	A-3990
87	12		52304	16805
88	1		52304	16790
88	2		52304	16793
88	3		52304	15981
88	4		52304	15748
88	5		52304	X-8-600
88	6		08162	117L

CROSS REFERENCE INDEXES

FIG.	ITEM	FIGURE AND ITEM NUMBER INDEX STOCK NUMBER	CAGEC	PART NUMBER
88	7		52304	16792
88	8		52304	14993
88	9		52304	1813
88	10		52304	S-1250
88	11		52304	15977
88	12		52304	15253
88	13	3110-00-180-7796	38443	G209SF
88	14		52304	15971
88	15		52304	15973
88	16		52304	18448
88	17		52304	X-1-803
88	18		52304	X-10-801
88	19		52304	16789
88	20	3110-00-923-1246	00501	C5NN7E139A
88	21	3020-00-409-8728	73460	16234
88	22		52304	A-4081
89	1		78500	955-64-44388
89	2		78500	CP82N35
89	3		78500	82NYS31-37
89	4		78500	NU-SL20-18-2
89	5		78500	PN-C02-32-6
90	1	3040-01-297-4547	78500	9551344389
90	2	5310-00-834-7606	96906	MS35340-48
90	3		12361	7-108-182050
90	4	5305-00-964-0589	96906	MS51095-416
90	5		12361	6-705-006026
90	6	3130-00-872-1540	23862	2406989
90	7	5310-00-834-8732	96906	MS35691-33
90	8	5310-00-768-0318	96906	MS51967-14
90	9	5310-00-809-5998	96906	MS27183-18
91	1	5330-00-569-3663	73460	1642
91	2	5310-00-407-9566	96906	MS35338-45
91	3	5310-00-880-7746	96906	MS51968-5
91	4		52304	X-BL-604
91	5		52304	X14-1200
91	6		52304	15100
91	7	5315-00-193-6465	73460	1634
91	8		52304	15097
91	9	5305-00-275-8530	73460	3220
91	10	4730-01-219-2066	52304	8968
91	11	5360-01-224-7992	52304	6392
91	12	5340-01-220-3083	52304	10019
91	13		52304	15096
91	14	2520-00-408-9265	73460	15910
91	15		52304	15101
91	16	2520-00-408-9266	73460	16300
91	17	5330-00-494-2220	73460	15605
91	18		52304	18196
91	19	5315-01-102-8029	52304	15899
91	20	4730-01-219-2065	52304	15900
91	21	5365-01-235-6824	52304	15917

CROSS REFERENCE INDEXES

FIG.	ITEM	FIGURE AND ITEM NUMBER INDEX STOCK NUMBER	CAGEC	PART NUMBER
91	22		52304	X-12-404
91	23	3040-00-463-3821	73460	17177
91	24		73460	15133
91	25		52304	15132
91	26		52304	X-BL-600
91	27	5360-00-253-7013	73460	1064
91	28		52304	X-14-800
91	29		52304	X-BL-602
92	1		52304	14632
92	2		52304	16813
92	3		52304	16801
92	4	5330-01-215-5800	52304	14644
92	5		52304	18507
92	6		52304	18506
92	7		52304	14643
92	8	5330-01-215-5801	52304	14621
92	9		52304	X-1-702
92	10		52304	15720
92	11		52304	16963
92	12	5310-00-407-9566	96906	MS35338-45
92	13		52304	X-8-507
92	14		52304	15719
92	15	4820-01-124-3962	52304	15512
92	16		52304	X-7-810
92	17		52304	16775
92	18		52304	14347
92	19		52304	16778
92	20		52304	X-BL-604
92	21		52304	16993
92	22	5330-01-215-5799	52304	14765
92	23	2520-01-215-0858	52304	14341
92	24		52304	14345
92	25	5330-01-215-5798	52304	14344
92	26		52304	X-1-1010
92	27	5330-01-215-5802	52304	14349
92	28		52304	14799
93	1		12361	6-768-000553
93	2		12361	6-978-000263
93	3	5305-01-230-1717	52304	14016
93	4		12361	4-137-8-00199
93	5	5305-00-068-0511	96906	MS90728-62
93	6	5310-00-637-9541	96906	MS35338-46
93	7		12361	6-910-001271
93	8		12361	7-444-020156
93	9		12361	6-557-000019
93	10		12361	6-910-001212
93	11		12361	6-352-000034
94	1		52304	13950
94	2	5306-00-263-8912	73460	2271
94	3	5310-00-407-9566	96906	MS35338-45
94	4	5310-00-880-7746	96906	MS51968-5

CROSS REFERENCE INDEXES

FIG.	ITEM	FIGURE AND ITEM NUMBER INDEX STOCK NUMBER	CAGEC	PART NUMBER
94	5	5340-01-241-3989	52304	13951
94	6	5355-00-447-5136	56442	BB22215
94	7		52304	X-BL-600
94	8		52304	13944
94	9	2520-01-215-4326	52304	13948
94	10	5310-01-259-7575	52304	13949
94	11	3120-01-236-1876	52304	15313
94	12	5330-00-213-0530	81495	24719
94	13	5305-01-230-1717	52304	14016
94	14	2520-01-225-5938	52304	14015
94	15	3040-01-231-4143	52304	16402
94	16	2520-01-225-5941	52304	13947
94	17	4730-00-050-4208	96906	MS15003-1
94	18		52304	X-8-518
94	19		52304	16401
94	20		73460	13952
95	1	2520-01-173-9487	12361	6-372-000742
95	2		63477	FC33130
95	3	2530-00-274-4510	63477	F6858
96	1		52304	SRC-10
96	2		73460	6716
96	3		52304	16377
96	4	2530-00-246-2867	52304	14974
96	5	5340-01-217-0917	52304	14441
96	6	5330-00-213-0530	81495	24719
96	7	2520-01-215-1608	52304	13790
96	8	5305-00-275-8530	73460	3220
96	9	5330-00-965-6430	73460	13789
96	10	5340-01-215-4285	52304	13788
96	11		52304	X-BL-500
96	12	2520-01-225-5862	52304	A-3925
96	13	5365-01-219-0138	52304	16387
96	14	2530-00-246-2869	73460	14975
96	15	3040-01-216-4544	52304	16385
96	16	5305-01-230-1717	52304	14016
96	17	2520-01-225-5938	52304	14015
96	18		52304	X-7-706
96	19	3040-01-215-1849	52304	16386
96	20	5307-01-218-7179	52304	11066
96	21		52304	X-1-603
96	22	5310-00-012-2230	73460	X1-601
97	1		94431	39362-7
97	2	2530-00-011-8560	94431	33752
97	3		94431	32270
97	4		94431	34217
97	5		94431	38772-7(1500PSI)
97	6		94431	31298
97	7		94431	38771-2
97	8		94431	31116
97	9	5360-00-567-4386	94431	32138
97	10		94431	33154

CROSS REFERENCE INDEXES

FIG.	ITEM	FIGURE AND ITEM NUMBER INDEX STOCK NUMBER	CAGEC	PART NUMBER
98	1		12361	7-308-000078
98	2	2520-00-129-3557	78500	CP35R
98	3		78500	3NLS24
98	4	2520-00-133-0725	78500	DC4N1
98	5		78500	922-55-41379
98	6	4730-00-050-4208	96906	MS15003-1
98	7		78500	L16SF191
99	1		78500	955-64-43376
99	2		78500	CP82N35
99	3		78500	82NLS40-26
100	1		99062	10161-01
100	2		12361	2-137-1-00071
100	3	5310-00-763-8901	96906	MS51968-23
100	4		96906	MS96726-191
100	5	5310-00-584-7888	96906	MS35338-51
100	6		78500	FL931-RDAX1
100	7		12361	2-137-1-00072
100	8		78500	FL931-RDAX2
101	1		78500	16X-204
101	2		78500	3133-N-4850
101	3	5310-01-114-2203	78500	N-214-1
101	4	5315-00-298-1481	96906	MS24665-357
101	5		78500	2110-A-209
101	6		78500	A-3111-A-2055
101	6		78500	A-3111-X-2052
101	7	3120-01-219-5880	65282	37020-5001
101	8		78500	2208-R-824
101	9		78500	1199-M-3237
101	10		22075	1229-E-1669
101	11		78500	S-259-1
101	12	5310-01-194-0658	78500	13X159
101	13	5315-00-842-3045	96906	MS24665-499
101	14		60764	695561
101	14		60764	695582
101	14		60764	708152
101	14		78500	2203-N-3004
101	15		78500	3100-Q-6101
101	15		78500	3100-R-6102
101	16		78500	7-X-113
101	17		78500	1227-Z-780
101	18		78500	7-X-114
101	19		78500	A-1205-C-1433
101	20		78500	T-208
101	21		78500	A-1205-Y-1429
101	22		78500	3133-J-1882
101	22		78500	3133-K-1883
101	23	5306-01-160-9697	78500	S-11022-C
101	24		78500	A1-3102-Y-3847
101	25		78500	N-170-C
101	26		78500	2257-S-19
101	27		78500	A-3144-F-448

CROSS REFERENCE INDEXES

FIG.	ITEM	FIGURE AND ITEM NUMBER INDEX STOCK NUMBER	CAGEC	PART NUMBER
101	27		78500	A-3144-G-449
101	28		78500	K-2824
101	29		78500	1227-Y-571
101	30		78500	1229-C-1693
101	31		78500	3101-V-178
101	32		78500	15-X-1314
101	33		78500	A16-3111-A-2055
101	33		78500	A19-3111-X-2052
101	34		78500	1229-V-1556
101	35		78500	NL-212-1
101	36		78500	26-X-146
101	37	5310-01-059-0711	78500	NL-110-1
102	1		12361	7-049-000214
102	2	5310-00-834-7606	96906	MS35340-48
102	3		12361	7-108-182050
102	4		12361	7-049-000171
103	1		28158	AE-32365
103	2		28158	BE14685
103	3		28150	DA30240-2
103	4		28150	BA-6572
103	5	2530-01-098-6754	28158	45000-7
103	6		28158	26752-32
103	7	4730-00-244-6517	28158	AE30087
103	8		28158	AE-30334
104	1		78500	C5-3121-K-11
104	2		78500	1250-2-182
104	3	2520-00-353-2286	78500	A1199P1394
104	4	5305-01-136-8347	78500	S-21014-1
104	5	5310-00-953-5023	78500	1229U1503
104	6		78500	S-21019-1
104	7	5330-00-580-6567	79780	2208X440
104	8	5330-00-957-1527	78500	A1205T696
104	9		78500	119981666
104	10		78500	3202-T-6728
104	10		78500	3202-U-6729
104	11	5310-00-800-0695	96906	MS35335-39
104	12	5365-00-427-2282	78500	12460290
104	13	5310-00-763-8905	96906	MS51968-20
104	14		12361	NPN
105	1		12361	SK772308
105	2		12361	SK772311
105	3		12361	SK772324
106	1		78500	C23-3121-J-10
106	2		78500	3280-L-6720
106	3		78500	1229-P-2590
106	3		78500	1229-Q-2591
106	3		78500	1229-R-2592
106	3		78500	1229-S-2593
106	3		78500	1229-T-2594
106	3		78500	1229-U-2595
106	3		78500	1229-V-2596

CROSS REFERENCE INDEXES

FIG.	ITEM	FIGURE AND ITEM NUMBER INDEX		CAGEC	PART NUMBER
		STOCK NUMBER			
106	3			78500	1229-W-2597
106	3			78500	1229-X-2598
106	3			78500	1229-Y-2599
106	4	3120-01-082-9422		78500	1229-C-2057
106	5			78500	A-3226-W-699
106	6	3110-00-400-8419		60038	LM104949
106	7	3110-00-191-3923		60038	JLM104910
106	8			78500	1227-J-946
106	9	5310-01-185-0433		78500	1229T1736
106	10	5330-00-641-2079		78500	A1805D212
106	11	5306-01-084-5390		78500	S-268-1
106	12	5310-01-083-9509		78500	1229-K-1597
106	13	5330-00-480-6152		78500	2208C445
106	14	2520-00-353-2286		78500	A1199P1394
106	15			78500	1250-2-182
106	16	5330-00-580-6567		79780	2208X440
106	17	5330-00-957-1527		78500	A1205T696
106	18			78500	119981666
106	19			78500	3202-U-6729
106	19	2520-01-308-2605		78500	3202-T-6728
106	20	5310-00-800-0695		96906	MS35335-39
106	21	5365-00-427-2282		78500	1246D290
106	22	5310-00-276-2698		78500	N110-1
107	1			78500	CP68WB-10
107	2			78500	72NLS32-2
107	3	5310-00-031-2673		78500	WALH8-3
107	4	5305-00-484-8829		78500	CSH7-20-14
107	5			78500	PLD06-27-1
107	6	3130-00-966-2039		78500	DC72N1
107	7			78500	954-55-43096
108	1			78500	090-3200-H-606
108	2	3110-00-227-2925		30076	30295
108	3	3110-00-227-4067		30076	30296
108	4	2520-01-087-0022		78500	A1-3235-N-1106
108	5	2520-01-083-0570		78500	A32-3235-N-1106
108	6	5310-00-953-5023		78500	1229U1503
108	7			78500	15-X-1515
108	8			78500	15-X-1514
108	9	3120-00-661-3141		78500	1229E993
108	10	3020-01-082-8500		78500	2234-F-344
108	11	5310-00-276-8731		78500	12290992
108	12	3020-00-517-7683		78500	2233U99
108	13	2520-00-376-8169		78500	3278A79
108	14			78500	A-35444-10
108	15			78500	S11018
108	16	5310-00-953-5023		78500	1229U1503
108	17	5310-01-059-0711		78500	NL-110-1
108	18	5365-00-869-5055		78500	1229U1113
108	19	2530-00-116-6809		78500	1199Z1430
108	20	3110-00-100-7340		78500	1228X154
108	21	3110-00-969-7315		78500	H-715334

CROSS REFERENCE INDEXES

FIG.	ITEM	FIGURE AND ITEM NUMBER INDEX STOCK NUMBER	CAGEC	PART NUMBER
108	22	3110-00-227-3729	60038	H715311
108	23		78500	2203-A-651
108	23		78500	2203-B-652
108	23		78500	2203-C-653
108	23		78500	2203-E-655
108	23		78500	2203-F-656
108	23		78500	2203-G-657
108	23		78500	2203-H-658
108	23		78500	2203-J-660
108	23		78500	2203-J-998
108	23		78500	2203-K-661
108	23		78500	2203-K-999
108	23		78500	2203-L-1000
108	23		78500	2203-L-662
108	23		78500	2203-M-1001
108	23		78500	2203-M-663
108	23		78500	2203-N-1002
108	23		78500	2203-N-664
108	23		78500	2203-P-1004
108	23		78500	2203-P-666
108	23		78500	2203-Q-1005
108	23		78500	2203-Q-667
108	23		78500	2203-R-1006
108	23		78500	2203-R-668
108	23		78500	2203-S-669
108	23		78500	2203-T-670
108	23		78500	2203-U-645
108	23		78500	2203-U-671
108	23		78500	2203-V-646
108	23		78500	2203-V-672
108	23		78500	2203-W-647
108	23		78500	2203-X-648
108	23		78500	2203-Y-649
108	23		78500	2203-Z-650
108	23	5365-01-134-5696	78500	2203-D-654
108	24		12361	9-049-103104
108	24		78500	2203-L-1262
108	24	5365-00-352-9201	78500	2203A469
108	25		78500	A3226-U-723
108	26	3110-00-927-4159	60038	H715343
108	27	5330-01-075-0789	78500	A1-1805-S-149
108	28	5310-01-185-0433	78500	1229T1736
108	29		78500	1227-J-946
108	30	5305-01-024-1841	96906	M535309-362
108	31	5310-00-515-9627	38597	50-4-18-17-7
108	32	5310-00-269-6493	78500	13X41
108	33	5305-00-880-6539	78500	15X1025
108	34	2520-00-377-4786	78500	A2-3200H606
108	35		78500	1250-2-182
108	36	2520-00-377-4787	78500	2214X50
108	37		12361	NPN

CROSS REFERENCE INDEXES

FIG.	ITEM	FIGURE AND ITEM NUMBER INDEX STOCK NUMBER	CAGEC	PART NUMBER
108	38	5315-00-853-4406	78500	1199M2457
108	39	5315-00-597-2723	78500	12460342
108	40	5305-00-950-2879	78500	10X546
108	41	5310-00-949-9296	78500	1229T1554
109	1		78500	A77-3200-R-1162
109	2	5315-00-853-4406	78500	1199M2457
109	3	2520-00-377-4787	78500	2214X50
109	4	3110-00-227-2925	30076	30295
109	5	3110-00-227-4067	30076	30296
109	6	2520-01-083-0570	78500	A32-3235-N-1106
109	7		78500	15-X-1515
109	8	5310-00-953-5023	78500	1229U1503
109	9		78500	15-X-1514
109	10	3120-00-661-3141	78500	1229E993
109	11	3020-01-082-8500	78500	2234-F-344
109	12	5310-00-276-8731	78500	12290992
109	13	3020-00-517-7683	78500	2233U99
109	14	2520-00-376-8169	78500	3278A79
109	15		78500	A-35914
109	16		78500	S11018
109	17		78500	SN1020-1
109	17		78500	4X1051
109	18	5315-00-597-2723	78500	1246D342
109	19	5305-00-950-2879	78500	10X546
109	20	5310-00-949-9296	78500	1229T1554
109	21		78500	A2-3200-R-1162
109	22		12361	NPN
109	23	5310-00-953-5023	78500	1229U1503
109	24	5310-00-276-2698	78500	N110-1
109	24	5310-00-964-0102	78500	N410-1
109	25	3010-01-083-5456	78500	3892-0-1798
109	26	5365-01-083-9531	78500	2203-F-2788
109	26	5365-01-083-9532	78500	2203-G-2789
109	26	5365-01-083-9533	78500	2203-H-2790
109	27	3110-00-227-3729	60038	H715311
109	28	3110-00-927-4159	60038	H715343
109	29		78500	1244-G-787
109	30		78500	2203-A-6137
109	30		78500	2203-A-651
109	30		78500	2203-B-6138
109	30		78500	2203-B-652
109	30		78500	2203-C-6139
109	30		78500	2203-C-653
109	30		78500	2203-0-6140
109	30		78500	2203-E-6141
109	30		78500	2203-E-655
109	30		78500	2203-F-6142
109	30		78500	2203-F-656
109	30		78500	2203-G-6143
109	30		78500	2203-G-657
109	30		78500	2203-H-6144

CROSS REFERENCE INDEXES

FIG.	ITEM	FIGURE AND ITEM NUMBER INDEX STOCK NUMBER	CAGEC	PART NUMBER
109	30		78500	2203-H-658
109	30		78500	2203-H-996
109	30		78500	2203-J-6146
109	30		78500	2203-J-660
109	30		78500	2203-J-998
109	30		78500	2203-K-661
109	30		78500	2203-K-999
109	30		78500	2203-L-1000
109	30		78500	2203-L-662
109	30		78500	2203-M-1001
109	30		78500	2203-M-663
109	30		78500	2203-N-1002
109	30		78500	2203-N-664
109	30		78500	2203-P-1004
109	30		78500	2203-P-6126
109	30		78500	2203-P-666
109	30		78500	2203-Q-1005
109	30		78500	2203-Q-6127
109	30		78500	2203-Q-667
109	30		78500	2203-R-1006
109	30		78500	2203-R-6128
109	30		78500	2203-R-668
109	30		78500	2203-S-6129
109	30		78500	2203-S-669
109	30		78500	2203-T-6130
109	30		78500	2203-T-670
109	30		78500	2203-U-6131
109	30		78500	2203-U-645
109	30		78500	2203-U-671
109	30		78500	2203-V-6132
109	30		78500	2203-V-646
109	30		78500	2203-V-672
109	30		78500	2203-W-6133
109	30		78500	2203-W-647
109	30		78500	2203-X-6134
109	30		78500	2203-X-648
109	30		78500	2203-Y-6135
109	30		78500	2203-Y-649
109	30		78500	2203-Z-6136
109	30		78500	2203-Z-650
109	30	5365-01-134-5696	78500	2203-D-654
109	31	3110-00-100-0607	60038	65500
109	32	3110-00-227-3707	78500	65237
109	33	5310-01-083-9508	78500	1229-S-1605
109	34	5310-01-024-9749	78500	1227-D-940
109	35	5330-01-082-5198	78500	2208-F-500
109	36		78500	3262-H-112
109	37	5310-01-083-9507	78500	1229-C-1017
109	38		78500	S266
109	39	2520-01-092-8227	78500	MPS-2637
109	40	5330-00-964-0097	78500	5X591

CROSS REFERENCE INDEXES

FIG.	ITEM	FIGURE AND ITEM NUMBER INDEX STOCK NUMBER	CAGEC	PART NUMBER
109	41	2520-01-100-9993	78500	A-3226-E-629
109	42		78500	JH21749
109	43	3110-01-013-3083	60038	JH211710
109	44	5365-01-082-6009	78500	2203-Q-6803
109	44	5365-01-082-6010	78500	2203-R-6804
109	44	5365-01-082-8174	78500	2203-S-6805
109	45	5330-01-033-2697	08162	415304
109	46	5306-01-084-5389	78500	S-2712-1
109	47	5310-00-411-5241	78500	1229E1513
109	48		78500	3280-N-6748
109	49		78500	1229-H-1594
109	50	3020-01-084-3966	78500	3892-F-1826
109	51	2520-01-082-6000	78500	3278-Y-259
109	52		78500	1250-2-182
109	53		78500	S-21022-1
109	53	5305-01-136-8347	78500	S-21014-1
109	54	3020-01-082-3082	78500	2233-W-153
109	55	3120-01-082-9421	78500	1229-T-1606
109	56	2520-01-083-6793	78500	A2-3235-B-1250
109	57		78500	KIT 389
109	58	2520-01-082-5589	78500	1229-V-2570
109	59	3020-01-082-3081	78500	2234-M-793
109	60	3110-01-034-7824	60038	JLM714149
109	61	3110-01-033-1220	60038	JLM714110
109	62	5330-01-082-5984	78500	2208-G-501
109	63	5305-00-880-6539	78500	15X1025
109	64	5310-00-269-6493	78500	13X41
109	65		78500	1299-M-1599
109	66		78500	2258R408
109	67		78500	15-X-1337
109	68	5360-01-083-9098	78500	2258-L-402
109	69	5310-00-760-7460	78500	1229R798
109	70		78500	A-3280-D-2448
109	71	2520-01-082-8633	78500	A-2297-D-862
109	72		12361	9-049-104061
109	73	5310-00-410-0150	78500	1199V1712
109	74	5310-01-083-9360	78500	NL-16-1
109	75		63734	2208M429
109	76	5305-01-084-5402	78500	S-1813-1
109	77	5310-01-083-9359	78500	13-X-163
109	78	5306-01-084-5390	78500	S-268-1
109	79	2520-01-082-5590	78500	A3261-C-289
109	80	5310-00-080-6004	96906	MS27183-14
109	81	5310-00-235-6116	79780	N16-1
110	1	5306-00-226-4833	96906	MS90728-40
110	2		92867	C6100-C27-718
110	3	5340-01-223-1725	92867	81000191
110	4	5325-00-202-1487	70485	2426
110	5		12361	6-246-000331
110	6		92867	15253403
110	7		92867	81003678

CROSS REFERENCE INDEXES

FIG.	ITEM	FIGURE AND ITEM NUMBER INDEX STOCK NUMBER	CAGEC	PART NUMBER
110	8		12361	6-208-059216
110	9	5310-00-081-4219	96906	MS27183-12
110	10	5310-00-880-7746	96906	MS51968-5
110	11	5315-00-812-1216	96906	MS20392-3019
110	12	5315-00-187-9370	96906	MS24665-172
110	13		12361	7-910-000116
110	14	5310-00-407-9566	96906	MS35338-45
110	15	5310-00-880-7744	96906	MS51967-5
110	16		12361	7-910-000117
111	1	2530-00-176-9238	78500	A2747G111
111	2	2530-00-406-6792	78500	2747G111
111	3	3110-00-964-7807	78500	1779F162
111	4	2520-00-406-6789	78500	1718P198
111	5	5315-01-092-1953	78500	K235
111	6	5310-00-402-5833	78500	1729X336
111	7	5365-00-015-7639	97286	1705W231
111	8	5360-00-406-6790	78500	2758Y181
111	9	5310-00-402-5832	78500	1729W335
112	1		78500	RDA-1570-3999
112	1		78500	RDA-1570-4000
112	2	2530-01-012-2880	78500	A1199Z3432
112	3	2530-00-015-7564	97286	1779M195
112	4	5310-00-964-7811	78500	1729B262
112	5		78500	A13-3211-2720
112	6	5340-00-613-7784	79780	1718D134
112	7	5306-00-498-7113	79780	S146
112	8	2530-01-126-1605	78500	A27-3722-360
112	9		78500	A-2297-F-2372
112	10	2530-00-355-7762	78500	A1-1705K219
112	11		78500	MFS-2178
112	12	2530-00-316-0140	78500	2297G2373
112	13		78500	2758C55
112	14	5310-00-123-2572	78500	1727N40
112	15	2530-00-255-5137	78500	2797X414
112	15	2530-00-255-5138	78500	2797Y415
112	16	5330-00-015-7565	97286	A1705K219
112	17		78500	WA-14
112	18	5310-01-091-7768	78500	N-14
113	1		78500	A6-3722U359
113	2		78500	A-2297-F-2372
113	3	2530-00-316-0140	78500	2297G2373
113	4		78500	A13-3211-2314
113	4		78500	A13-3211-2315
113	5	5340-00-613-7784	79780	1718D134
113	6	5310-01-091-7768	78500	N-14
113	7		78500	WA-14
113	8	5306-00-498-7113	79780	S146
113	9	5310-00-964-7811	78500	1729B262
113	10	2530-01-012-2880	78500	A1199Z3432
113	11	2530-00-015-7564	97286	1779M195
113	12	2530-00-255-5137	78500	2797X414

CROSS REFERENCE INDEXES

FIG.	ITEM	FIGURE AND ITEM NUMBER INDEX STOCK NUMBER	CAGEC	PART NUMBER
113	12	2530-00-255-5138	'78500	2797Y415
113	13	5330-00-015-7565	97286	A1705K219
113	14	5360-00-482-4422	78500	2758W127
113	15	5310-00-123-2572	78500	1727N40
114	1		12361	2-120-4-00037
114	2		12361	6-200-090506
114	3	5360-01-102-8143	18242	68-422
114	4		12361	6-689-000157
114	5		12361	7-671-000009
114	6	5315-00-187-9393	96906	MS24665-457
115	1		06853	286373
115	2	2530-00-422-9720	06853	236979
115	3	5315-00-898-9823	96906	MS16562-131
115	4	2530-00-767-8270	06853	236980
115	5	5315-00-978-2019	06853	238888
115	6	2540-00-852-5955	06853	226834
115	7	2530-00-775-5723	06853	236982
115	8	4820-00-767-8272	06853	236981
115	9	5310-00-959-4679	96906	MS35340-45
115	10	5305-00-054-6975	80064	2585163-32
115	11	2590-01-130-6720	06853	286171
115	12		06853	248338
115	13	5310-00-087-0306	06853	202981
115	14	5305-00-465-7854	06853	203198
115	15		06853	286169
115	16		06853	290181
115	17	4330-01-055-7653	06853	245050
115	13	5305-01-125-0929	06853	290186
115	19	5360-01-125-1671	06853	247231
115	20	5330-00-085-3494	06853	239643
115	21	2530-01-160-9652	06853	290184
115	22	5340-00-931-4527	11083	5D768
115	23	4820-01-132-0606	06853	290187
115	24	2530-00-980-2384	06853	239668
115	25	5310-01-126-8834	06853	290188
115	26	5360-01-125-1670	06853	290185
115	27	5340-01-135-4292	06853	290189
115	28	5310-00-877-5798	96906	MS21044D3
115	29	4820-01-083-6788	06853	279754
115	30	2530-01-083-8102	06853	248534
115	31	5340-01-083-6420	06853	244435
115	32	5360-01-083-9766	06853	244437
115	33	2530-01-083-6343	06853	244439
115	34	5330-00-311-9234	06853	234045
115	35		06853	244438
115	36	5365-00-804-2025	96906	MS16624-1087
115	37	5330-00-465-6453	06853	239219
115	38		06853	240345
115	39		06853	290190
115	40	5330-00-883-2799	06853	239136
115	41	2530-01-122-9933	06853	290202

CROSS REFERENCE INDEXES

FIG.	ITEM	FIGURE AND ITEM NUMBER INDEX STOCK NUMBER	CAGEC	PART NUMBER
115	42	5330-01-126-1233	06853	247226
115	43		06853	286170
115	44		06853	290182
115	45		06853	286172
115	46		06853	248536
115	47	2530-01-127-3971	06853	247216
115	48	5360-01-124-6811	06853	247217
115	49		06853	247219
115	50		06853	239898
115	51		06853	290183
115	52		06853	247220
115	53	5330-30-454-0364	06853	239029
115	54	4820-01-152-0193	59556	K-500-CH-1526
115	55		06853	240161
115	56	2530-01-152-0194	59556	K-500-CH-1528
115	57	5310-00-121-2803	06853	239943
115	58		06853	24228
116	1	2530-01-032-5118	06853	286364
116	2	5330-00-052-7533	06853	240540
116	3	5330-00-454-0370	06853	235063
116	4	2530-01-220-8386	06853	245257
116	5		06853	290818
116	6		06853	290406
116	7	4820-01-155-5834	06853	290404
116	8		06853	290407
116	9		06853	235899
116	10	2530-01-152-3093	89619	745 290405
116	11	5330-00-465-6453	06853	239219
116	12		06853	290399
116	13		06853	247253
116	14		06853	247252
116	15		06853	247208
116	16		09367	0918850
116	17		06853	286363
116	18	4820-00-485-9350	06853	243969
116	19		06853	240161
116	20	5310-00-087-0306	06853	202981
116	21		06853	290410
116	22	2530-01-104-8658	06853	243968
116	23	4730-01-152-9321	06853	202620
116	24	5330-00-131-7062	02697	2-114N674-70
116	25	2530-01-152-2715	06853	243646
116	26	5360-01-114-9197	06853	241205
116	27	2540-01-161-5140	06853	249534
117	1	2530-01-131-3286	12361	9-049-104175
117	2		50153	48M002
117	3	2530-01-095-3561	50153	11M011
117	4	5330-00-131-7062	02697	2-114N674-70
117	5		50153	48M038
117	6		50153	11M037
117	7	5305-01-083-9365	50153	11428R8

CROSS REFERENCE INDEXES

FIG.	ITEM	FIGURE AND ITEM NUMBER INDEX STOCK NUMBER	CAGEC	PART NUMBER
117	8	2530-01-113-5038	78500	2797-D-56
117	9	2530-01-020-6775	78500	A73-1779V230
117	10		78500	A3-3780-R-122
117	11	5340-00-015-7560	97286	2797V100
117	12	2530-00-087-0163	63734	1779Q433
117	13	5310-00-177-1258	78500	N35P
117	14	5306-00-498-7209	79780	15X725
117	15		50153	48M001
117	16		50153	48M005
117	17	5360-01-083-3892	50153	11MO14
117	18		50153	48M009
117	19		50153	48M003
117	20		50153	48M006
118	1	5305-00-225-3843	96906	MS90728-8
118	2		12361	4-137-1-00290
118	3		12361	7-445020204
118	4	4720-00-722-0622	01276	FG1016AEA0160
118	5		00624	FG1016AEA0240
118	6	5330-00-297-7272	06853	236170
118	7	2530-00-601-5960	06853	236701
118	8	5306-00-226-4837	96906	MS90728-44
118	9	5310-00-761-6882	96906	MS51967-2
118	10	5310-00-582-5965	96906	MS35338-44
119	1		12361	7-348-000062
119	2	5340-00-234-4902	06853	242221
119	3		06853	248620
119	4	5365-00-401-8143	06853	243939
119	5	4730-00-499-6902	06853	217224
119	6	2530-00-755-7198	06853	238956
119	7	5330-00-755-7191	06853	243940
119	8	4730-00-104-4527	06853	243937
119	9	5330-00-890-8152	06853	239071
119	10	5365-00-103-2924	06853	243950
119	11	2530-00-856-3542	06853	239139
120	1	4820-00-411-5457	06853	275756
120	2		06853	240905
120	3	5360-01-140-9907	06853	240906
120	4	4820-01-104-5192	06853	240907
120	5	5330-00-453-6294	06853	240908
120	6	4820-01-100-2240	06853	240909
120	7		78500	Y4-3276-P-16
120	8	2530-00-087-0163	63734	1779Q433
120	9		78500	A-3780-S-123
120	10		78500	A37-1779-X-232
120	11	2530-00-117-0313	78500	2797B106
120	12		78500	A3-3780-N-66
120	13	5340-01-139-4201	78500	1199-A-3797
120	14	5306-00-498-7209	79780	15X725
120	15		78500	NP-35
120	16	5340-01-090-7073	78500	2797-G-111
121	1	4730-01-099-0206	30327	60TA-06X08

CROSS REFERENCE INDEXES

FIG.	ITEM	FIGURE AND ITEM NUMBER INDEX STOCK NUMBER	CAGEC	PART NUMBER
121	2		12361	7-446-060607
121	3		12361	7-446-080607
121	4		12361	6-911-081120
121	5		12361	6-911-060960
121	6		88220	477-F0604
121	7		12361	7-445-040604
121	8		12361	7-444-030031
121	9		12361	6-911-061120
122	1		52304	12881
122	2		52304	12845
122	3		52304	55522
122	4		52304	11665
122	5		52304	12769
122	6		52304	16743
122	7		52304	16975
122	8		52304	16741
122	9	4330-01-205-7935	52304	A4041
122	10		52304	16742
122	11		52304	16865
122	12		52304	16744
122	13		52304	X-BL-601
122	14	4720-00-898-4790	90407	16008P11
122	15		52304	55527
122	16		52304	84001
122	17		52304	35002
122	18	5330-01-056-3396	52304	18408
122	19		52304	X-3-400
122	20		52304	9332
122	21	5330-01-127-3571	12361	9-904-102003
123	1		12361	6-911-085120
123	2		88220	469-F0804
123	3		00624	FG1016HJH0360
123	4		30327	60TA0808
123	5		12361	6-911-105440
123	6		88220	468-F1012
123	7		88220	468-F0404
123	8		12361	7-444-040256
123	9	4730-00-203-0554	80713	8MT8FBF
123	10		12361	6-911-040800
123	11		12361	7-449-060807
123	12		00624	FG1016GGG0300
123	13		12361	6-911-061440
123	14		30327	25VJ0606
123	15		88220	468-F0606
123	16		12361	AN932-6
123	17		00624	FG1016GGGO240
123	19		88220	469-F0402
123	19		12361	7-446-080406
123	20		12361	6-911-102080
123	21		88220	468-F0812
123	22		88220	464-F1010

CROSS REFERENCE INDEXES

FIG.	ITEM	FIGURE AND ITEM NUMBER INDEX STOCK NUMBER	CAGEC	PART NUMBER
123	23		12361	6-911-103600
123	24		12361	AN932-4
123	25		12361	6-910-003109
123	26		12361	6-910-002761
123	27		12361	6-910-002758
123	28		12361	6-910-002760
123	29		12361	6-910-001902
123	30		12361	6-910-003378
123	31		12361	6-910-002762
123	32		88220	462-F0606
123	33		00624	FG1016EEEE0360
123	34		88220	466-F0404
123	35		30327	60TA0404
123	36		12361	6-911-082240
123	37		12361	7-446-080802
123	38		12361	6-911-063600
123	39		12361	6-912-023560
123	40		12361	6-912-020240
123	41		12361	6-912-021200
123	42	4730-01-206-9639	12361	7-444-040250
123	43		12361	7-364-000-641
123	44		88220	466-F0604
123	45		12361	6-912-020340
123	46		12361	NPN
123	47		00624	2807
123	48		88220	470-F1008
123	49		12361	6-911-108000
123	50		12361	6-910-001282
123	51		00624	FG1016EEEE0180
123	52		12361	NPN
124	1		12361	6-910-002762
124	2		12361	6-910-002760
124	3		12361	6-910-001902
124	4		12361	6-910-002761
124	5		12361	6-910-003109
124	6		12361	6-910-002758
124	7		00624	FG1016GHG0360
124	8		88220	469-F0808
124	9		88220	469-F0804
124	10		12361	6-911-080480
124	11		30327	60UA0806
124	12	4730-00-897-5497	06853	21204
124	13		12361	6-911-083360
124	14		12361	7-446-080802
124	15		88220	470-F1008
124	16		00624	2807
124	17		12361	6-911-108000
124	18		88220	466-F0604
124	19		12361	6-911-083720
124	20		12361	6-911-088960
124	21		12361	7-444-040356

CROSS REFERENCE INDEXES

FIG.	ITEM	FIGURE AND ITEM NUMBER INDEX STOCK NUMBER	CAGEC	PART NUMBER
124	22		12361	6-911-081920
124	23		12361	6-911-081620
124	24		12361	6-911-061920
124	25		88220	466-F0404
124	26		00624	FG1016EGE0900
124	27		00624	FG1016EEEE0840
124	28		00624	FG1016GHGO180
124	29		00624	FG1016EGE0760
124	30		00624	FG1016GHG0480
124	31		00624	FG1122HKH0600
124	32		88220	477-F1004
124	33	4820-00-621-3066	06853	220332
124	34		88220	468-F0812
124	35		00624	2085-12-SS
124	36		88220	469-F1008
124	37		06853	227704
124	38		00624	2094-12-12S
124	39		12361	6-911-100640
124	40		88220	477-F0604
124	41		12361	6-911-102400
124	42		88220	468-F1012
124	43		12361	6-911-062880
124	44		12361	6-911-105440
124	45		12361	6-911-084320
124	46		12361	6-911-064000
124	47		12361	AN932-3
124	48		88220	464-F0606
124	49		88220	469-F0604
124	50		12361	7-444-060256
124	51	2530-00-047-4455	06853	281923
124	52		88220	464-F1010
124	53		12361	6-910-001282
124	54		12361	6-911-067680
124	55		12361	6-911-109120
124	56		12361	6-911-063300
124	57		00624	FG1016EEEE0180
124	58		88220	472-F1008
124	59		12361	6-911-081120
124	60		12361	6-911-084000
124	61		00624	FG1016EEEE0300
124	62		12361	6-910-003378
124	63		79470	W3400X4
124	64		12361	7-444-040256
124	65		30327	24SA0404
124	66		06853	277148
124	67	4730-01-083-4422	63906	4MT4F4F
124	68		88220	468-F0404
124	69		12361	7-444-100656
124	70		73842	12MT-12F-12F
124	71		12361	7-444-060356
124	72	4820-00-753-3854	06853	223444

CROSS REFERENCE INDEXES

FIG.	ITEM	FIGURE AND ITEM NUMBER INDEX STOCK NUMBER	CAGEC	PART NUMBER
124	73		88220	468-F0808
124	74		30327	60SA0806
124	75	4730-00-263-5266	10988	217-1163
124	76		30327	E-1328-6QUAQ4
124	77		88220	469-F0404
124	78		12361	6-911-040640
124	79	4730-00-203-0554	80713	8MT8F8F
124	80	4730-01-098-5304	30327	60UA-O8X04
124	81		30327	60SA0808
124	82		30327	25WJ0808
124	83		88220	468-F1008
125	1		30327	60UC0404
125	2		30327	E-1328-6QUAQ4
125	3		00624	FG1016EEE0700
125	4		30327	60VJ0404
125	5		00624	FG1016EEE0460
125	6	4730-01-072-9560	30327	60SA-02-04
125	7		82666	1/8" STD PIPE T EE
125	8		00624	FG1016EEE1080
125	9		30327	24SA0202
125	10		00624	FG1016EEE0840
125	11		12361	7-445-060404
125	12		30327	60SA0604
125	13		00624	FG1016EEE0130
125	14		30327	60TA0404
125	15		00624	FG1016EEE0960
126	1		11331	112381
126	2		11331	114289
127	1		52304	A-4392
127	2		52304	X9-802
127	3		52304	12769
127	4		12361	9-904-101905
127	5	2520-01-180-7267	52304	A4688
127	6	5330-00-223-1320	73460	15758
127	7		52304	12751
127	8	5360-01-224-7992	52304	6392
127	9		52304	15102
127	10		52304	X-12-208
127	11		52304	X-3-400
127	12		52304	X-8-411
128	1	5305-00-942-2196	96906	MS18154-60
128	2	5310-00-637-9541	96906	MS35338-46
128	3	5310-00-732-0558	96906	MS51967-8
128	4		06853	226189
128	5	5340-00-426-8347	06853	221399
128	6	4820-01-116-3780	06853	286371
128	7		06853	205293
128	8	2530-00-412-3813	06853	226503
128	9	4820-01-163-9710	06853	286370
128	10		06853	225000

CROSS REFERENCE INDEXES

FIG.	ITEM	FIGURE AND ITEM NUMBER INDEX STOCK NUMBER	CAGEC	PART NUMBER
128	11		72741	MC-312
128	12	5310-00-407-9566	96906	MS35338-45
128	13	5310-00-880-7744	96906	MS51967-5
128	14	2530-01-039-3802	40152	1532592
128	15		06853	226110
128	16	5305-00-068-0511	96906	MS90728-62
129	1		73972	3245-1
129	2		60038	59SA
129	3		78500	119981666
129	4	5330-00-957-1527	78500	A1205T696
129	5		73972	WP-182
129	6		73972	2517-N
129	7	3110-00-142-4390	60038	592A
129	8	2530-00-561-8643	92679	66092R1
129	9		73972	W-845
129	10		73972	W-834
129	11		73972	W-823
129	12		73972	RA-304-F
129	13		73972	W858
129	14	5310-01-130-0459	12361	7-660-221318
129	15		73972	WP-55
129	16	5365-00-427-2282	78500	1246D290
129	17	5310-00-800-0695	96906	MS35335-39
129	18	5310-00-763-8905	96906	MS51968-20
129	19		73972	WP-36
129	20	5330-00-807-8123	78500	A1205N612
129	21	3950-00-807-8131	78500	A-1199-S-1917
129	22		78500	9734100120
129	23	5330-00-580-6567	79780	2208X440
129	24	3110-00-100-0329	60038	572
130	1		73972	3204-1
130	2	3110-00-100-0327	60038	552A
130	3		73972	W-778
130	4		73972	3046
130	5	5307-01-138-9197	73972	W855
130	6		73972	W-845
130	7		73972	W-834
130	S		73972	W-823
130	9		73972	FA-705
130	10	3110-00-864-5236	89619	62AX469
130	11		78500	A1205-M-1399
130	12		73972	722
130	13	5310-01-130-0459	12361	7-660-221318
130	14	5310-00-407-9566	96906	MS35338-45
130	15	5306-00-225-8496	96906	MS90725-31
130	16		79260	35907
130	17		73972	WP-178
130	18		78500	5555
131	1		12361	6-970-000232
131	1		12361	6-970-000237
131	2		73842	88020LWD

CROSS REFERENCE INDEXES

FIG.	ITEM	FIGURE AND ITEM NUMBER INDEX STOCK NUMBER	CAGEC	PART NUMBER
131	3	2530-00-136-4443	73842	R8020LW
132	1		73808	1100X20 14PLY ND M&S
132	1		73808	1100X20-12PLY ND M&S
133	1	5305-00-942-2196	96906	MS18154-60
133	2		12361	7-850-000087
133	3		12361	7-970-000124
133	4	5310-00-637-9541	96906	MS35338-46
133	5		12361	6-705-006236
133	6		12361	7-362-000010
134	1		77640	UC34376
134	2		77640	G159229
134	3	6250-00-435-2655	77640	032307
134	4		36618	GE53
134	5		77640	051044
134	6	5330-00-579-6495	77640	032200-7
134	7	6220-00-402-6009	45152	70R247
134	8	5305-01-246-9461	77640	G441197
134	9	5305-00-068-0546	96906	MS24621-41
134	10	5340-00-517-5260	77640	028104
134	11	3110-00-768-7707	77640	065987
134	12	5365-00-118-0071	77640	477113
134	13	2520-00-477-6828	77640	032308
134	14	2540-00-488-9358	77640	SK000044
134	15	5310-00-084-3916	77640	026115
134	16	2530-01-049-6212	77640	456064-Si
134	17		77640	456064-A5-2800
134	18		77640	055025-1000
134	19		77640	091306-A2-3400
134	20	3110-00-809-8336	77640	065985
134	21	5360-00-117-0288	77640	401254
134	22	5340-00-103-5513	77640	029085
134	23		77640	403722-A4-3300
134	24	5310-00-350-0928	77640	028292
134	25		12361	9-326-100002
134	26	5310-00-618-0397	77640	G106261
134	27	5310-00-241-0412	77640	025082
134	28	5306-00-498-9810	77640	021193
134	29	2540-00-245-7915	77640	452207
134	30		77640	465594
135	1	5305-00-724-7222	96906	MS90728-164
135	2	5310-00-820-6653	96906	MS35338-50
135	3	5310-00-763-8920	96906	MS51967-20
135	4	5305-00-068-0511	96906	MS90728-62
135	5		12361	6-810-001149
135	6	5310-00-732-0558	96906	MS51967-8
135	7	5310-00-637-9541	96906	MS35338-46
135	8		12361	6-207-242412
135	9		12361	6-033-000159
135	10		94431	41874

CROSS REFERENCE INDEXES

FIG.	ITEM	FIGURE AND ITEM NUMBER INDEX STOCK NUMBER	CAGEC	PART NUMBER
135	11		94431	40917
135	12		94431	41200
135	13		12361	6-033-000160
135	14	5305-00-964-0589	96906	MS51095-416
135	15	5310-00-834-8732	96906	MS35691-33
135	16		77640	436852-33
135	17	5305-00-724-5910	96906	MS90725-162
135	18		12361	7-790-160853
135	19	5340-00-853-4833	06853	232827
135	20	5340-01-178-2157	06853	232825
135	21	5305-01-193-4494	12361	7-790-100853
135	22		08132	254
135	23	4730-00-172-0022	96906	MS15003-2
136	1		94431	41602
136	2		94431	32503
136	3		94431	32504
136	4		94431	32505
136	5		94431	32502
137	1		77640	TE70502
137	2		77640	TE706002-XI
137	3	5330-00-625-3604	00447	474871
137	4		77640	020189
137	5	5365-00-769-6384	56442	1034K1
137	6		77640	TE703122-J1
137	7		77640	400076(A1)
137	8		77640	TE102002-51-325
137	9		77640	037014
137	10	5330-00-050-0056	77640	032074
137	11	5340-01-183-1386	77640	402246
137	12	3120-00-768-8175	77640	069011
137	13		77640	TE704002-A15-625
137	14		77640	G120731
137	15	5310-00-274-7744	77640	025003
137	16	5310-00-647-2383	77640	025084
137	17	5310-00-384-8820	77640	028015
137	18		77640	044952(A1)
137	19		77640	TE705002-S1
137	20		77640	TE709002
137	21		77640	TE705002
137	22	5305-00-517-5254	56442	1K84
137	23		77640	025031
137	24	5306-00-118-6533	77640	020190
138	1		72582	5135317
138	2	5330-00-663-7706	72582	5168852
138	3	2815-00-335-7315	72582	5123814
138	4	3020-00-710-1081	72582	5168688
138	5	3010-00-932-4813	72582	5143616
138	6	4320-00-689-3029	72582	5170450
138	7		72582	35177026
138	8	5330-00-620-7359	72582	5117061
138	9	5306-00-869-2868	72582	5145092

CROSS REFERENCE INDEXES

FIG.	ITEM	FIGURE AND ITEM NUMBER INDEX STOCK NUMBER	CAGEC	PART NUMBER
138	10	5305-00-942-2196	96906	MS18154-60
138	11	5310-00-261-7340	96906	MS35338-8
138	12	5310-00-584-5272	96906	MS35338-48
138	13	5305-00-732-0511	96906	MS90728-110
138	14	5310-00-209-0965	96906	MS35338-47
138	15	5305-00-071-1786	96906	MS90728-85
139	1		12361	7-445-161601
139	2		30327	60UA0808
139	3		00624	FG1016HJHO180
139	4		30327	60TA0808
139	5	4730-00-706-4566	63906	6MA6UFS
139	6		30327	60TA0606
139	7		00624	FG1016GHG0580
139	8		30327	60VJ0606
139	9		00624	FG1016GHG0880
139	10		30327	24SG0608
139	11		00624	FG1016HJH1260
139	12		00624	FG1016MMMO0180
139	13		12361	7-445-161604
139	14		00624	FG1016GHG1160
139	15		00624	FG1016GHG0340
140	1	3120-00-469-5011	11757	31P18
140	2		94431	32979
140	3		94431	32978
140	4	5365-00-939-0992	80756	RRT145C
140	5		94431	39192
140	6		94431	32662-15
140	7		94431	37912
140	8		94431	32463
140	9		94431	41508
140	10		94431	32131
140	11		94431	37917
140	12		94431	37914
140	13		94431	32986
140	14		94431	37913
140	15		94431	41509
141	1	5305-00-269-3234	96906	MS90727-58
141	2	2530-01-081-3889	33457	C254385
141	3	5310-00-809-4061	96906	MS27183-15
141	4	5310-00-637-9541	96906	MS35338-46
141	5	5310-00-732-0559	96906	MS51968-8
142	1		94431	41600
142	2		94431	GB2116L
142	3	5315-00-059-0187	96906	MS24665-363
142	4		94431	2135
142	5	5330-00-190-4227	79150	2108
142	6		94431	2106
142	7		94431	2107
142	8	5360-00-550-5826	94431	147
142	9	2530-00-766-0882	94431	2105
142	10		56878	21FK-820

CROSS REFERENCE INDEXES

FIG.	ITEM	FIGURE AND ITEM NUMBER INDEX STOCK NUMBER	CAGEC	PART NUMBER
142	11		94431	2104
142	12		94431	2103
142	13		94431	2132
142	14	4820-00-895-0404	81240	35A865
142	15		94431	32116
142	16		94431	32119
142	17	5330-01-057-9275	79150	2139
142	18		94431	32266
142	19		94431	2160
142	20	5330-00-245-5417	79150	2102
142	21		94431	32995-134
142	22	5330-01-084-4611	94431	2136
142	23	5365-00-832-1576	94431	2131
142	24		94431	37335
142	25		94431	32016
142	26		94431	2130-L
142	27		94431	2144
142	28		94431	38409
142	29		94431	41695
142	30		94431	2143
142	31	5310-00-732-0560	96906	MS51968-14
142	32	5310-00-584-5272	02978	ERNA245
142	33	5305-00-716-8181	96906	MS90726-118
143	1		50620	516-19PTL
143	2		12361	6-869-000306
144	1		12361	2-137-1-00075
144	2	5310-00-209-0965	96906	MS35338-47
144	3	5310-00-880-8189	96906	MS51967-11
144	4	5310-00-835-2036	96906	MS35691-29
144	5	5305-00-071-1788	96906	MS90728-87
145	1		12361	2-130-2-00083
145	2		12361	7-689-000144
145	3	4730-00-172-0022	96906	MS15003-2
145	4		12361	6-810-000907
145	5		75535	5-18
145	6		12361	6-258-000067
145	7	5310-00-637-9541	96906	MS35338-46
145	8	5305-00-068-0511	96906	MS90728-62
145	9		80406	500-P
145	10		12361	6-910-002695
145	11		12361	7-949-000002
145	12	5315-00-060-2411	96906	MS24665-642
145	13		12361	2-130-2-00068
145	14	5310-00-060-9435	96906	MS35338-55
145	15	5310-00-762-6241	96906	MS51967-35
145	16		12361	6-810-001287
146	1	5310-00-768-0318	96906	MS51967-14
146	2	5310-00-584-5272	02978	ERNA245
146	3	5305-00-165-8074	96906	MS51095-420
146	4		12361	SK772234
146	5		12361	SK772241

CROSS REFERENCE INDEXES

FIG.	ITEM	FIGURE AND ITEM NUMBER INDEX STOCK NUMBER	CAGEC	PART NUMBER
146	6		12361	7-790-06053
146	7		12361	7-689-000288
146	8		12361	6-659-000138
146	9		12631	6-531-000041
146	10		12361	6-846-000101
146	11	5305-00-071-2069	96906	MS90728-113
146	12		99037	180CP
146	13	5310-00-809-8536	96906	MS27183-24
147	1		99062	08065-01
147	2		12361	7-910-003333
147	3		99062	T-3086
147	4		99062	09738-01
147	5		12361	7-949-000275
147	6		99062	T-5497
148	1		28158	DA-30359-14-A
148	2		12361	9-049-101618
148	3	5310-01-019-3129	28158	AE29749
148	4	5310-00-092-6831	28158	AE30574
148	5		99062	11170-01
148	6		99062	T-5544
148	7		99062	T-1704
148	8		12361	T-949-000276
148	9		99062	T-2106
148	10	5315-00-298-1499	96906	MS24665-360
148	11	2530-01-183-4830	94431	32796
148	12		99062	T-5492
148	13		99062	T-5495
148	14		12361	7-949-000277
148	15		99062	T-5493
148	16		99062	T-2293
148	17		99062	T-2306
148	18		99062	T-5486
148	19		99062	T-5485
148	20		99062	T-7635
149	1	5310-00-582-5965	96906	MS35338-44
149	2	5305-00-988-1721	96906	MS35206-277
149	3		12361	SK771982
149	4	5310-00-809-5998	96906	MS27183-18
149	5	5310-00-584-5272	02978	ERNA245
149	6	5305-00-044-4153	96906	MS90725-109
149	7	5340-00-949-1715	76005	J8006-6
149	8		12361	7-950-200171
149	9	5310-00-820-6653	96906	MS35338-50
149	10		12361	6-099-000198
149	11	5315-00-187-9393	96906	MS24665-457
149	12		12361	4-120-4-00098
149	13		12361	7-511-000099
149	14	5305-01-098-5844	12361	7-791-141250
149	15	5310-00-056-3395	96906	MS35649-2382
149	16	5310-00-637-9541	96906	MS35338-46
149	17	5310-00-080-6004	96906	MS27183-14

CROSS REFERENCE INDEXES

FIG.	ITEM	FIGURE AND ITEM NUMBER INDEX STOCK NUMBER	CAGEC	PART NUMBER
149	18	5310-00-732-0558	96906	MS51967-8
149	19	6150-00-642-1929	16428	71294
149	20	5310-00-823-8803	96906	MS27183-21
149	21		12361	4-147-4-00049
149	22	5310-00-269-4040	96906	MS51922-49
150	1	5340-00-685-5725	61864	SS48132
150	2		12361	2-130-4-00052
150	3	5305-00-068-0501	96906	MS90725-5
150	4		12361	4-130-4-00114
150	5	5310-00-582-5965	96906	MS35338-44
150	6	5310-00-997-1888	96906	MS35649-2252
150	7	5305-00-721-5492	96906	MS90728-57
150	8	5310-00-809-4061	96906	MS27183-15
150	9	5305-00-942-2196	96906	MS18154-60
150	10	5310-00-637-9541	96906	MS35338-46
150	11	5310-00-056-3395	96906	MS35649-2382
150	12	5305-01-098-5844	12361	7-791-141250
150	13		12361	2-147-4-00080
151	1		12361	2-147-4-00027
151	2	5310-00-582-5965	96906	MS35338-44
151	3	5305-00-068-0500	96906	MS90725-3
151	4		12361	7-869-000066
151	4		12361	7-869-000077
151	5		12361	6-511-000036
151	6		12361	AN504-1032-8
152	1		12361	7-001-000221
152	2		12361	7-001-000222
152	3		12361	7-001-000339
152	4	5340-01-190-7726	12361	7-659-000093
152	5		12361	7-001-000013
152	6		12361	7-001-000184
152	7		12361	7-001-000341
152	8		12361	7-001-000299
152	9		12361	7-001-000008
152	10		12361	7-001-000018
152	11		12361	7-001-000010
152	12		12361	7-001-000016
152	13	5305-00-964-5937	96906	MS24625-43
152	14		12361	6-814-000168
152	15		12361	7-001-000344
152	16		12361	7-001-000343
152	17		12361	7-001-000009
152		2590-01-181-3756	12361	9-637-100001
152	19		12361	7-001-000287
152	20		12361	7-001-000342
152	21		12361	7-001-000340
152	22		12361	7-001-000015
152	23		12361	7-001-000014
153	1		12361	7-001-000302
153	2		12361	7-001-000032
153	3	5340-01-190-7726	12361	7-659-000093

CROSS REFERENCE INDEXES

FIG.	ITEM	FIGURE AND ITEM NUMBER INDEX STOCK NUMBER	CAGEC	PART NUMBER
153	4		12361	7-791-101060
153	5		12361	7-001-000045
153	6		12361	4-147-4-00074
153	7		12361	7-001-000286
153	8		12361	7-001-000303
153	9		12361	7-001-000306
153	10		12361	7-001-000324
153	11		12361	7-001-000039
153	12	5310-00-087-7493	96906	MS27183-13
153	13		12361	7-949-000191
153	14	5305-00-855-0956	96906	MS24629-47
153	15		12361	7-001-000323
153	16		12361	7-001-000301
153	17		12361	7-001-000334
153	18		12361	7-001-000036
153	19		12361	7-001-000305
153	20		12361	7-001-000325
153	21		12361	7-001-000299
153	22		12361	6-679-000173
153	23		12361	7-001-000300
153	24		12361	7-001-000304
153	25		12361	6-637-007004
154	1		12361	2-147-4-00021
154	2	5305-00-054-5642	96906	MS51957-8
154	3		57733	752009
154	4		12361	2-147-4-00020
154	5		12361	6-671-000089
154	6	5310-00-582-5965	96906	MS35338-44
154	7	5310-00-761-6882	96906	MS51967-2
154	8		12361	4-147-8-00023
154	9	5305-00-068-0502	96906	MS90725-6
154	10		12361	4-147-8-00021
154	11		77521	91S2-10W
154	12		12361	2-147-4-00085
154	13	5305-00-225-3843	96906	MS90728-8
154	14	5310-00-809-3078	96906	MS27183-11
154	15		12361	6-637-005010
154	16		12361	2-147-4-00018
154	17	5305-00-044-4153	96906	MS90725-109
154	18	5310-00-584-5272	02978	ERNA245
154	19	5310-00-768-0318	96906	MS51967-14
154	20		12361	6-637-011007
154	21		12361	2-147-4-00019
154	22	5305-00-071-2069	96906	MS90728-113
154	23		12361	2-147-4-00083
154	24		12361	7-949-000174
154	25		12361	6-637-000007
154	26		12361	6-671-000090
154	27		12361	7-790-141053
154	28	5305-00-068-0511	96906	MS90728-62
154	29		12361	6-637-001023

CROSS REFERENCE INDEXES

FIG.	ITEM	FIGURE AND ITEM NUMBER INDEX STOCK NUMBER	CAGEC	PART NUMBER
154	30		12361	2-147-4-00017
154	31		12361	2-147-4-00015
154	32	5310-00-637-9541	96906	MS35338-46
154	33	5310-00-732-0558	96906	MS51967-8
154	34	5315-00-234-1626	96906	MS24665-387
154	35	2090-00-869-7142	64386	68D842
154	36	5305-00-984-6211	96906	MS35206-264
154	37		92878	028-561
154	38	5310-00-014-5850	96906	MS27183-42
154	39	5310-00-045-3296	96906	MS35338-43
154	40	5310-00-934-9758	96906	MS35649-202
154	41		92878	277-A-80
154	42	5305-00-068-0500	96906	MS90725-3
154	43		12361	7-690-153200
154	44		07538	ZLA1096-13
154	45		07538	ZYA-1012-13
155	1	5310-00-880-7744	96906	MS51967-5
155	2	5310-00-407-9566	96906	MS35338-45
155	3	5310-00-087-7493	96906	MS27183-13
155	4		12361	6-030-000946
155	5	5306-00-226-4829	96906	MS90728-36
155	6	5310-00-732-0558	96906	MS51967-8
155	7	5310-00-637-9541	96906	MS35338-46
155	8		12361	7-814-000126
155	9		12361	4-147-1-0013
155	10	5305-00-725-2317	96906	MS90728-64
155	11		12361	4-137-1-00860
155	12		12361	7-814-000115
156	1	5310-00-997-1888	96906	MS35649-2252
156	2	5310-00-582-5965	96906	MS35338-44
156	3	5305-00-225-3843	96906	MS90728-8
156	4	5310-00-088-1251	96906	MS51922-1
156	5	5305-00-958-5247	96906	MS35190-291
156	6	5340-00-685-5725	61864	SS48132
156	7		90763	SS-50727
156	8	5340-00-290-4532	80205	NAS451-56
156	9		12361	7-659-000142
156	10	5340-00-809-9444	90763	SS-48192
156	11		12361	7-659-000143
156	12		12361	4-147-4-00121
156	13	5305-00-855-0956	96906	MS24629-47
156	14		12361	SK772257
157	1		71741	216-1OR
157	2		71749	223-69R
157	3	5310-00-835-6095	71741	16-75
157	4	9390-00-703-4612	21910	20B229
157	5		71741	1011-0079
157	6		71741	215-10
157	7		71741	24-70A
157	8		71741	211-12D
157	9	2540-00-802-9566	71741	1204P0010

CROSS REFERENCE INDEXES

FIG.	ITEM	FIGURE AND ITEM NUMBER INDEX STOCK NUMBER	CAGEC	PART NUMBER
157	10		71741	209-34
157	11		71741	224-63R
157	12		71741	204-10R
157	13		71741	204P32
157	14	2540-00-047-4253	71741	205-10
157	15		71741	1208-0113 L H
157	16		12361	SK8772262
158	1		12361	SK772284
158	2		12361	6-637-001027
158	3		12361	SK772289
158	4		12361	6-245-000089
158	5		12361	7-869-000066
158	5		12361	7-869-000077
158	6	5310-00-582-5965	96906	MS35338-44
158	7	5305-00-068-0500	96906	MS90725-3
158	8		12361	2-130-4-00021
158	9		12361	6-637-002003
158	10	5305-00-984-6210	96906	MS35206-263
158	11		12361	6-730-000008
158	12	5305-00-983-7462	96906	MS16997-143
158	13		12361	6-637-000005
158	14	5310-00-045-3296	96906	MS35338-43
158	15	5310-00-934-9758	96906	MS35649-202
158	16		12361	SK772282
158	17		12361	6-860-000116
158	18		12361	SK772281
158	19	5305-00-954-3487	96906	MS35190-271
158	20		12361	SK8772261
158	21		19220	5690-50
158	22	2540-01-217-2725	12361	6-511-000073
158	23	5305-00-191-3640	96906	MS51851-85
158	24	5310-00-934-9758	96906	MS35649-202
158	25	5310-00-045-3296	96906	MS35338-43
158	26		12361	4-130-4-00124
158	27	5305-00-821-3869	96906	MS90728-65
158	28	5310-00-637-9541	96906	MS35338-46
158	29		12361	6-200-060607
158	30	5305-00-068-0501	96906	MS90725-5
158	31	5310-00-809-4058	96906	MS27183-10
158	32		12361	4-130-4-00083
158	33	5305-00-052-6923	96906	MS24629-59
158	34		12361	7-511-000100
158	35		12361	SK772290
158	36	5305-00-174-4485	96906	MS24628-48
158	37		12361	7-949-000191
158	38	5340-00-043-0493	77272	VS15601-32-2
158	39	5340-00-685-5725	61864	SS48132
158	40	5340-00-809-9444	90763	SS-48192
158	41		90763	SS-50685-K2215
158	42		12361	7-511-000101
158	43	5340-00-983-8367	83058	SS50726

CROSS REFERENCE INDEXES

FIG.	ITEM	FIGURE AND ITEM NUMBER INDEX STOCK NUMBER	CAGEC	PART NUMBER
158	44	5340-00-205-5244	82918	BACP20B43
158	45		12361	2-137-4-00099
158	46	5355-01-010-3710	80813	269
158	47	5310-00-052-9668	96906	MS24679-6
158	48	5310-00-997-1888	96906	MS35649-2252
158	49		12361	6-705-004571
159	1	5315-00-236-8359	96906	MS24665-370
159	2		12361	4-137-4-00221
159	3	5355-01-010-3710	80813	269
159	4	5310-00-052-9668	96906	MS24679-6
159	5	5305-00-983-7462	96906	MS16997-143
159	6	5310-00-584-5272	96906	MS35338-48
159	7		12361	4-147-4-00075
159	8		12361	6-637-002005
159	9		12361	6-814-000167
159	10	5340-00-702-8534	61864	SS48165
159	11	5340-00-205-5244	82918	BACP20B43
159	12		12361	6-705-006468
159	13		90763	SS-50727
159	14	5305-00-045-7603	96906	MS24625-42
159	15	5340-00-684-9492	61864	SS51043
159	16		12361	6-637-012001
159	17	5340-00-329-4421	78229	BL116
159	18	5340-00-043-0493	61864	SS48166
159	19	6150-00-642-1929	16428	71294
159	20	5310-00-637-9541	96906	MS35338-46
159	21	5310-00-056-3395	96906	MS35649-2382
159	22	5315-00-236-8370	96906	MS24665-439
159	23	5340-00-949-1715	76005	J8006-6
159	24		12361	7-950-200171
159	25	5310-00-820-6653	96906	MS35338-50
159	26		12361	6-099-000198
160	1		12361	7-498-000203
160	2		12361	7-498-000243
160	3		12361	7-498-000216
160	4	9340-00-804-1164	71741	203-284
160	5		12361	6-637-003041
160	6		12361	7-498-000196
161	1		12361	7-498-000231
161	2		12361	6-637-003055
161	3		12361	7-498-000216
161	4		12361	7-498-000199
161	5		12361	7-498-000217
162	1	2510-01-190-1128	93395	4567T
162	2		12361	6-637-003055
162	3		12361	2-137-4-00097
162	4		12361	6-637-000003
162	5		12361	7-498-000120
163	1		12361	2-130-1-00101
163	2	5305-00-052-6923	96906	MS24629-59
163	3		12361	4-130-1-00147

CROSS REFERENCE INDEXES

FIG.	ITEM	FIGURE AND ITEM NUMBER INDEX STOCK NUMBER	CAGEC	PART NUMBER
163	4		12361	4-177-1-00243
163	5		12361	6-637-000008
163	6		12361	2-177-1-00101
163	7	5340-00-725-6553	61864	SS51034K2220
163	8		12361	2-130-1-00058
163	9		12361	4-130-1-00086
163	10	5306-00-702-6344	96906	MS35751-15
163	11		12361	4-137-1-00352
163	12	5310-00-823-8804	96906	MS27183-9
163	13	5310-00-582-5965	96906	MS35338-44
163	14	5310-00-761-6882	96906	MS51967-2
163	15		12361	4-130-1-00089
163	16		12361	2-130-1-00047
163	17	5306-00-702-6344	96906	MS35751-15
163	18	5310-00-823-8804	96906	MS27183-9
163	19	5310-00-582-5965	96906	MS35338-44
163	20	5310-00-761-6882	96906	MS51967-2
163	21		12361	6-431-000034
163	22		12361	2-130-1-00057
163	23		12361	4-130-1-00087
163	24	5306-00-702-6344	96906	MS35751-15
163	25		12361	4-137-1-00352
163	26	5310-00-823-8804	96906	MS27183-9
163	27	5310-00-582-5965	96906	MS35338-44
163	28	5310-00-761-6882	96906	MS51967-2
163	29		12361	4-130-1-00051
163	30		12361	4-130-1-00057
163	31		12361	4-130-1-00056
163	32		12361	6-030-001212
163	33		12361	6-030-001211
163	34	5306-00-889-2943	96906	MS35751-17
163	35		12361	6-258-000397
163	36		12361	4-130-1-00068
164	1		50620	716-11CPC
164	2		12361	6-689-000181
164	3	5315-00-849-5579	96906	MS24665-437
164	4	2590-01-218-8524	12361	6-458-000029
164	5		12361	6-458-000030
164	6	3040-01-218-8513	12361	6-593-000144
164	7	5315-00-844-5833	96906	MS16562-81
165	1	5315-00-298-1499	96906	MS24665-360
165	2	5305-00-068-0500	96906	MS90725-3
165	3	5310-00-582-5965	96906	MS35338-44
165	4		12361	4-130-1-00113
165	5		12361	2-130-1-00069
165	6	5310-00-209-0698	96906	MS27183-29
165	7		12361	2-130-1-00103
165	8		72807	6C-6MS-6MS-120
165	9	4730-00-706-4566	63906	6MA6UFS
165	10		12361	2-130-1-00083
165	11	5310-00-209-0698	96906	MS27183-29

CROSS REFERENCE INDEXES

FIG.	ITEM	FIGURE AND ITEM NUMBER INDEX STOCK NUMBER	CAGEC	PART NUMBER
165	12	5315-00-298-1499	96906	MS24665-360
165	13	5305-00-724-6761	96906	MS90725-167
165	14	5310-00-820-6653	96906	MS35338-50
165	15		12361	7-660-200008
165	16		12361	2-130-1-00016
165	17		12361	6-671-000141
166	1	5310-00-934-9758	96906	MS35649-202
166	2	5310-00-045-3296	96906	MS35338-43
166	3	5305-00-984-6210	96906	MS35206-263
166	4		12361	7-942-000002
167	1		09704	125216
167	2	5310-00-056-3395	96906	MS35649-2382
167	3	5310-00-637-9541	96906	MS35338-46
167	4	5340-00-702-8534	61864	SS48165
168	1	2540-01-055-8646	71044	42065-1
168	2	2540-01-062-0923	71044	42591-001
168	3	5310-00-080-6004	96906	MS27183-14
168	4	5310-00-087-7493	96906	MS27183-13
168	5	5310-00-637-9541	96906	MS35338-46
168	6	5310-00-732-0558	96906	MS51967-8
168	7		12361	2-197-4-00025
169	1	5305-00-915-8087	96906	MS18154-113
169	2	5310-00-584-5272	96906	MS35338-48
169	3		12361	6-738-000063
169	4		72807	8C-8MS-8MS-384
169	5		12361	6-406-000161
169	6		30327	60UA0808
169	7		30327	839-WM
169	8	4730-01-204-7955	30327	59UC-12X12X12
169	9		12361	6-738-000059
170	1		12361	6-258-000181
170	2		12361	7-738-000024
170	3		12361	6-400-000034
170	4	5305-01-140-9118	96906	MS90728-59
170	5	5310-00-959-4675	96906	MS35340-46
170	6		12361	6-184-000215
170	7		12361	6-184-000344
170	8	5305-00-942-2196	96906	MS18154-60
170	9		12361	6-705-001434
170	10	5310-00-834-8732	96906	MS35691-33
170	11		12361	7-785-185223
170	12		12361	6-864-000067
170	13	5310-00-732-0558	96906	MS51967-8
170	14		21335	GRA-1 1/4
170	15	5310-00-080-6004	96906	MS27183-14
170	16		12361	6-814-000034
170	17	5310-00-761-6882	96906	MS51967-2
170	18	5310-00-582-5965	96906	MS35338-44
170	19	5310-00-809-3078	96906	MS27183-11
171	1		12361	2-120-1-00203
171	2		12361	2-120-1-00071

CROSS REFERENCE INDEXES

FIG.	ITEM	FIGURE AND ITEM NUMBER INDEX STOCK NUMBER	CAGEC	PART NUMBER
171	3		19220	320048913
171	4		12361	4-120-1-00204
171	5		12361	6-637-000007
171	6	5305-01-140-9118	96906	MS90728-59
171	7	5310-00-637-9541	96906	MS35338-46
171	8	5310-00-087-7493	96906	MS27183-13
171	9	5340-00-983-8367	83058	SS50726
172	1	5305-00-964-5937	96906	MS24625-43
172	2	3040-00-401-8355	79470	8366
172	3		12361	4-175-4-00334
172	4		93736	590-S
172	5		92878	1-49390
172	6		12361	7-978-000506
172	7		30327	60UC0202
172	8	5325-01-105-9454	70485	2570
172	9		92878	2-47650
172	10	5305-00-721-4782	96906	MS24628-34
172	11		79470	1540
172	12		92878	S-47060
172	13	5325-00-638-4933	70485	203
172	14	5305-00-068-0502	96906	MS90725-6
172	15	4730-00-277-6199	08484	20044S
172	16		72807	86
172	17		12361	4-120-4-00021
172	18		12361	4-120-4-00020
172	19		12361	7-444-000844
172	20	5310-00-582-5965	96906	MS35338-44
172	21	5310-00-997-1888	96906	MS35649-2252
172	22		92878	47023
172	23		12361	6-705-004371
172	24		12361	6-650-080800
172	25		12361	7-444-000860
172	26		12361	6-650-081681
172	27		75272	CO-2111
172	28	5310-00-809-3078	96906	MS27183-11
172	29		12361	6-543-000673
172	30	4730-00-908-3193	96906	MS35842-12
172	31	5305-00-225-3843	96906	MS90728-8
172	32		92878	49102
172	33		12361	7-978-000327
172	34	2540-01-181-3501	92878	UH-49-8
172	35		12361	7-515-000040
173	1		92878	2-49181
173	2		92878	170301
173	3		92878	47649
173	4		92878	49066
173	5		92878	49069
173	6		92878	2086
173	7		92878	400383
173	8		92878	47741-01
173	9		92878	3897

CROSS REFERENCE INDEXES

FIG.	ITEM	FIGURE AND ITEM NUMBER INDEX STOCK NUMBER	CAGEC	PART NUMBER
173	10		92878	49067
173	11		92878	49085
173	12		12361	7-679-000177
173	13		92878	510243
173	14	5930-01-162-5645	92878	47237
173	15		92878	2084
173	16	6240-00-155-7859	96906	MS15571-8
173	17		92878	47273
173	18		92878	73270
173	19		92878	49017
173	20		12361	7-576-000274
173	21		92878	13802
173	22		92878	47170
173	23		92878	49010
173	24		92878	2-49195
173	25		92878	49068
174	1		92878	49057
174	2		92878	2-49196
174	3		92878	49062
174	4		92878	49024
174	5		92878	2-49199
174	6		92878	2-49188
174	7		92878	7019
174	8		92878	7020
174	9		92878	49013
174	10		92878	49012
174	11		92878	49084
174	12		92878	2-47023
174	13		92878	47008
174	14		12361	9-515-100299
174	15		92878	3034
174	16		92878	2-49182
174	17		92878	49061
174	18		92878	2-49180
174	19	5310-00-813-0500	92878	3259
174	20		92878	49016
174	21		92878	8008
174	22		92878	3901
174	23		92878	70294
175	1		12361	9-515-100544
175	2		12361	9-515-100540
175	3		12361	9-515-100522
175	4		12361	9-515-100523
175	5		12361	9-515-100541
175	6		12361	9-515-100542
175	7		12361	9-515-100539
175	8		12361	9-515-100529
175	9		12361	9-515-100545
175	10		12361	9-515-100543
175	11		12361	9-515-100537
175	12		12361	9-515-100538

CROSS REFERENCE INDEXES

FIG.	ITEM	FIGURE AND ITEM NUMBER INDEX STOCK NUMBER	CAGEC	PART NUMBER
175	13		12361	9-515-100058
175	14		12361	9-515-100379
175	15		12361	9-515-100534
175	16		12361	9-515-100530
175	17		12361	9-515-100526
175	18		12361	9-515-100525
175	19		12361	9-515-100528
175	20		12361	9-515-100527
175	21		12361	9-515-100531
175	22		12361	9-515-100532
175	23		12361	9-515-100524
175	24		12361	9-515-100107
175	25		12361	9-515-100108
175	26		12361	9-515-100533
175	27		12361	9-515-100536
175	28		12361	9-515-100380
175	29		12361	9-515-100535
175	30		12361	9-515-100117
175	31		12361	9-515-100521
176	1	2540-01-190-1133	12361	SKA772415
176	2	5305-00-071-2237	96906	MS90725-14
176	3	5310-00-582-5965	96906	MS35338-44
176	4	5306-00-225-8499	96906	MS90725-34
176	5	5310-00-809-3078	96906	MS27183-11
176	6		79146	12158
176	7	5310-00-761-6882	96906	MS51967-2
176	8	5310-00-880-7744	96906	MS51967-5
176	9		12361	4-194-1-00106
176	10	5305-00-146-2663	96906	MS51851-88
176	11	5310-00-407-9566	96906	MS35338-45
176	12	5305-00-071-2510	96906	MS90728-13
176	13	5305-00-068-0500	96906	MS90725-3
176	14		12361	9-814-100001
176	15		12361	9-814-100002
177	1		12136	9-814-100011
177	2		12361	9-814-100012
177	3		12361	9-814-100013
177	4		12361	9-814-100006
177	5		12361	9-814-100008
177	6		12361	9-814-100009
177	7		12361	9-814-100010
177	8		12361	9-814-100005
177	9		12361	9-814-100004
177	10		12361	9-814-100003
177	11		12361	9-814-100007
177	12		12361	9-814-100015
177	13		12361	9-814-100014
178	1		92878	10599-01
178	2		92878	2-49183
178	3		92878	1-47413
178	4		92878	2-47728

CROSS REFERENCE INDEXES

FIG.	ITEM	FIGURE AND ITEM NUMBER INDEX STOCK NUMBER	CAGEC	PART NUMBER
178	5		92878	47417
178	6		92878	47037
178	7		92878	47542
178	8		92878	49041
178	9		92878	3405
178	10		92878	49023
178	11		92878	2-47630
178	12		92878	47486
178	13		92878	47434
178	14		92878	47714
178	15		92878	2-47318
178	16		92878	47852
179	1		12361	7-949-000184
179	2		70412	85531-50
179	3		12361	6-200-040408
179	4	5325-00-926-0729	70485	2761
180	1		07988	LE21139-20
180	2	2540-01-132-6986	12361	7-083-000008
180	3	2540-00-521-9785	01843	KT721040
180	4	2540-00-628-0975	01843	SH721205A
180	5	2540-01-165-8045	12361	75760000418 AND 79780000850
180	6		07988	LE21125-A1
180	7	5310-00-582-5965	96906	MS35338-44
180	8	5306-00-068-0513	96906	MS907127-6
181	1	2540-01-184-2155	99066	NZ12564
181	2	4720-01-057-0550	24161	27042
181	3	2540-00-001-7733	61406	343575
181	4	2540-01-165-8045	12361	75760000418 AND 79780000850
181	5		07988	LE21125-A1
181	6	2540-00-628-0975	01843	SH721205A
181	7	2540-00-521-9785	01843	KT721040
181	8	5310-00-582-5965	96906	MS35338-44
181	9	5306-00-068-0513	96906	MS907127-6
181	10	2540-01-061-5218	12361	A7-033-000125
181	11	2540-01-132-6986	12361	7-083-000008
182	1		12361	4-130-4-00088
182	2		12361	7-790-161253
182	3	5305-00-855-0957	96906	MS24629-46
182	4		12361	6-637-001006
182	5		12361	6-975-000002
183	1		77640	028417
183	2		12361	5229369
183	3		12361	7-705-005662
183	4		12361	7-790-040404
183	5	5305-00-889-3116	96906	MS35206-213
183	6		12361	6-705-002402
184	1	4320-01-173-4671	12361	7-722-000085
184	2		96105	4028056
184	3	5330-00-559-7755	96105	F37030-250

CROSS REFERENCE INDEXES

FIG.	ITEM	FIGURE AND ITEM NUMBER INDEX STOCK NUMBER	CAGEC	PART NUMBER
184	4	5310-01-106-3682	96105	F13015000
184	5	5310-01-183-5758	96105	F16207
184	6		96105	4028326
184	7		96105	4028538
184	8	5330-00-148-1394	96105	F37030-265
184	9	3110-00-555-5238	96105	F40211
184	10	3020-00-542-4621	96105	4028042
184	11	4730-00-089-2515	21450	444618
184	12		96105	4028537
184	13	4730-00-289-5176	02951	MS49005-8
184	14		96105	F68300
184	15	4730-00-689-3056	96105	F321004
184	16		96105	4028051
184	17		96105	F65198
184	18		96105	F20200-4
184	19		96105	F39010-50
184	20		96105	4028535
184	21		96105	4028534
184	22		96105	4028724
184	23		96105	F97501-001
194	24		96105	4028532
184	25		96105	4028531
184	25		96105	F25156-16
184	27		96105	F39000-393
184	28		96105	F39010-250
184	29		96105	F400113
184	30		96105	4028529
194	31	5330-01-203-2985	96105	F65199
184	32		96105	4028530
184	33		96105	F22030
185	1	4320-01-174-4095	12361	7-722-000107
185	2	5365-00-479-4287	13829	W1072
185	3	2520-00-015-2770	13829	PB1135
185	4	5330-00-051-3738	13829	SA1669
185	5	5330-00-017-9224	13829	X73-37-13
185	6	5330-00-890-5420	13829	L3006-26
185	7	3110-00-053-9360	13829	X126-8
185	8	5310-00-009-9331	13829	YA1669-1
185	9	5365-01-123-8331	13829	X97-100
185	10	4320-01-135-5617	13829	XA1686-3
185	11	5365-01-075-1082	13829	T1391
185	12	3120-00-406-2101	82338	AH2010
185	13		13829	A1327-182
185	14	3110-00-051-0868	60380	AJ28922
185	15	5330-00-121-2513	13829	K3026-22
185	16	3120-01-127-2740	13829	391-2185-012
185	17	5330-01-126-8657	13829	391-2884-021
185	18		13829	MA1688-17-38
185	19	3020-00-457-8557	13829	KA1007M17
185	20		13829	TA1519-6
185	21		13929	X115-20

CROSS REFERENCE INDEXES

FIG.	ITEM	FIGURE AND ITEM NUMBER INDEX STOCK NUMBER	CAGEC	PART NUMBER
185	22	3120-00-123-1528	13829	AR2010
185	23		13829	KA1687-3-31
185	24	4320-00-400-6509	13829	TA1133
185	25		13829	TA1519-3
185	26		13829	AB1402-17
185	27	5310-00-484-7182	13829	X89-16
185	28	4320-00-432-9625	13829	MA1688-10
185	29		13929	KA1007M-10
185	30		13829	RA1603
185	31		66640	119142
185	32		13829	AE1402-9
185	33		13829	X4-76
186	1	5310-00-820-6653	96906	MS35338-50
186	2	5305-00-432-3755	96906	MS90728-159
186	3	5305-00-716-8211	96906	MS90725-138
186	4	5310-00-167-0680	96906	MS35338-49
186	5		12361	2-137-8-00085
186	6		12361	7-444-080201
186	7		12361	7-444-000440
186	8		12361	7-934-000007
186	9		12361	7-910-003596
186	10		93259	2-219-N674-70
186	11	5310-00-637-9541	96906	MS35338-46
186	12	5305-00-543-2419	96906	MS90728-61
186	13	5305-00-732-0511	96906	MS90728-110
196	14	5310-00-584-5272	96906	MS35338-48
186	15	5330-00-434-1494	02697	2-225 N674-70
186	16		12361	7-910-003594
186	17		12361	7-790-140853
186	13		12361	2-137-8-00049
186	19		04638	11X-A-0031
186	20	5310-00-732-0559	96906	MS51968-8
186	21		12361	6-705-002277
186	22	5310-00-763-8905	96906	MS51968-20
186	23	5930-00-322-9621	19207	8328363
186	24	5325-00-262-5946	70485	2903A
186	25		76599	102202
186	26	4720-00-843-8941	70434	24SW
186	27		12361	4-137-8-00253
186	28		04638	538-IV/PB-2-91 r N
186	29		12361	7-910-003595
186	30	4730-00-585-8394	66295	C28PS
186	31	4720-00-533-3476	24161	20C4
186	32	5340-00-532-9231	93742	B52-1111-2
186	33		12361	AN932-3
196	34		12361	7-910-003593
186	35		12361	6-290-000441
186	36		12361	6-013-000177
186	37		78500	922-044-1379
186	38	5310-00-732-0558	96906	MS51967-8

CROSS REFERENCE INDEXES

FIG.	ITEM	FIGURE AND ITEM NUMBER INDEX		CAGEC	PART NUMBER
		STOCK NUMBER			
186	39	5310-00-763-8913		96906	MS51967-17
186	40	4730-00-196-1496		96906	MS51953-81
186	41			41625	A35840
186	42	9390-01-009-6333		04638	118-B-0026-2
186	43			12361	7-910-003597
187	1			12361	6-865-181860
187	2	5310-00-584-5272		96906	MS35338-48
187	3	5310-00-768-0318		96906	MS51967-14
187	4			12361	2-130-8-00015
188	1			10129	988858
188	2	4730-00-170-5444		12027	400928
188	3			77521	988882
189	1			10129	987308
189	2			77521	360722
189	3			10129	401271
189	4	4820-01-020-0343		10129	356919
189	5	5330-01-204-4737		10129	490709
189	6	5330-00-828-1926		77521	403292
189	7	5330-01-149-6008		10129	490710
189	8	5330-00-148-1064		10129	405654
189	9			10129	405945
189	10			77521	360644
189	11			77521	356833
189	12	3110-01-015-8832		10129	401066
189	13			77521	356827
189	14	5360-01-099-0100		10129	405928
189	15	5360-01-019-4330		10129	407193
189	16			77521	490309
189	17	5365-01-020-4760		10129	356813
190	1	5305-00-044-4153		96906	MS90725-109
190	2	5310-00-584-5272		96906	MS35338-48
190	3			10129	996702
191	1	5945-01-182-2213		77521	707421
191	2			77521	995411
191	3			77521	707434
191	4			77521	355290
191	5	5950-01-182-1510		77521	493410
191	6	5330-00-149-9150		77521	406460
191	7	4820-00-166-9679		77521	355281
191	8	5330-00-493-3881		77521	407362
191	9	4810-00-838-9473		77521	405964
191	10			77521	355284
191	11			10129	405921
191	12			77521	355288
191	13			77521	131014
191	14	5305-00-119-8069		77521	493459
191	15	4810-00-161-7753		77521	355292
191	16			77521	405914
191	17			77521	355293
191	18	3120-00-166-9873		77521	355275
191	19	5360-00-153-2530		77521	493428

CROSS REFERENCE INDEXES

FIG.	ITEM	FIGURE AND ITEM NUMBER INDEX STOCK NUMBER	CAGEC	PART NUMBER
191	20	3120-00-163-8886	77521	355274
191	21		77521	405467
191	22		77521	405363
191	23	4810-00-459-6634	77521	306579
191	24		77521	400697
191	25		77521	777262
191	26		77521	405387
191	27	5330-00-119-1931	77521	407338
191	28		77521	405377
191	29		81349	M83248-Z-908
191	30		77521	405412
191	31		77521	777266
191	32		77521	306402
191	33		77521	405399
191	34		77521	405957
191	35		77521	221617
191	36		77521	400714
191	37		77521	993170
191	38	5330-00-119-1927	77521	407340
191	39	5330-00-119-1925	77521	407339
192	1		77521	998751
192	2		77521	707583
192	3	5330-00-119-1931	77521	407338
192	4		77521	999201-1
192	5		77521	131014
192	6		10129	999201-2
192	7		10129	999201-3
192	8	5310-00-732-0558	96906	MS51967-8
192	9	5310-00-637-9541	96906	MS35338-46
192	10	5307-01-197-1552	12361	7-866-162140
193	1		12361	7-364-000409
193	2		93259	5100-850
193	3		12361	7-755-445000
193	4		07322	4-266-366Y
193	5		93259	2-266-N674-70
193	6		80201	717404
193	7		12361	6-830-000008
193	8		12361	6-274-000017
193	9		12361	6-450-000130
193	10	5305-01-254-8284	96906	MS51973-86
193	11		12361	7-785-181602
194	1		36581	54088
194	2		36581	51046
194	3		36581	B22594
194	4	5360-01-068-3589	36581	A22784
194	5		08302	51047
194	6	5315-01-067-8641	08302	51048
194	7		36581	822599
194	8		36581	51049
194	9	4820-01-068-4691	36581	A22773
194	10	5330-01-068-6370	36581	50298

CROSS REFERENCE INDEXES

FIG.	ITEM	FIGURE AND ITEM NUMBER INDEX STOCK NUMBER	CAGEC	PART NUMBER
194	11	3950-01-067-1924	36581	A22772
194	12		36581	A22776
194	13	4820-01-067-7640	36581	A22785
194	14	5310-01-069-4931	36581	A22786
195	1		12361	SK771938
195	2		13929	A35-SK1030-(2500)-40
195	3	4730-01-176-2824	13829	X1-18
195	4	5330-00-122-0689	13829	L3006-106
195	5		13829	13006-108
195	6		13829	BL6625K-2(2500PS I)
195	7	5330-00-407-5546	13829	R3006-7
195	8	5330-00-367-6909	13829	81025-12
195	9	3805-00-338-5950	13829	V300-15
195	10	4820-00-834-0855	13829	HA1044
195	11	4820-00-834-0856	13829	LA1530
195	12	5330-00-514-4804	79500	1JH4350REVCPC
195	13	5330-00-802-7103	13829	J3010-8
195	14	5315-00-836-9672	13829	TA1530
195	15	5360-01-101-1630	13829	A1327-208
195	16	5305-01-174-3730	13829	AB1021
195	17		82338	F1379
195	18		13829	AX-1402K-3
195	19		13829	A35-LA170
195	20		13829	X45-9
195	21	4810-00-346-4110	13829	AH1311
195	22	5306-00-051-3736	13829	G1048
195	23	4810-00-431-3369	13829	DA1023
195	24	5360-00-051-2478	13829	A1327-129
195	25	3040-00-345-2584	13829	P1532
195	26	5365-00-043-4023	13829	S1352-1
195	27		93259	2-212-N674-70
195	28		93259	2-216-N674-70
195	29		13829	M1021
195	30	5330-00-122-0689	13829	L3006-106
195	31		13829	L3006-108
195	32		13829	CA6625K-2(2250PS I)
195	33	5360-00-038-2580	13829	A1327-267
195	34	4820-00-001-6245	13829	MA1044
195	35		04962	A-010
195	36	4820-01-177-8999	13829	F81530
195	37		13829	A1327-147
195	38	5340-01-179-1305	13829	391-3383-037
195	39	5330-00-031-2006	13829	UA3006-44
195	40	5330-00-091-2986	13829	81025-7
195	41	4820-01-177-3741	13829	S1041
195	42	5305-01-176-7720	13829	X30-17
195	43		13829	X146-4
195	44		13829	A35-HA182A500-40

CROSS REFERENCE INDEXES

FIG.	ITEM	FIGURE AND ITEM NUMBER INDEX STOCK NUMBER	CAGEC	PART NUMBER
195	45		13829	X45-9
195	46	4810-00-346-4110	13829	AH1311
195	47	5306-00-051-3736	13829	G1048
195	48	4810-00-431-3369	13829	DA1023
195	49	5360-00-051-2478	13829	A1327-129
195	50	3040-00-345-2584	13829	P1532
195	51	5365-00-043-4023	13829	S1352-1
195	52		93259	2-212-N674-70
195	53	3825-00-705-4626	13829	C1530-3
195	54	5360-00-051-2477	13829	A1327-119
195	55		93259	2-216-N674-70
195	56		13829	M1021
195	57	5330-00-122-0689	13829	L3006-106
195	58		13829	L3006-108
195	59		13829	CA6625K-3(500PSI)
195	60	5360-00-038-2580	13829	A1327-267
195	61	4820-00-001-6245	13829	MA1044
195	62		04962	A-010
195	63	4820-01-177-8999	13829	FB1530
195	64	5360-01-101-1631	13829	A1327-151
195	65	5340-01-179-1305	13829	391-3383-037
195	66	5330-00-031-2006	13829	UA3006-44
195	67	5330-00-091-2986	13829	B1025-7
195	68	4820-01-177-3741	13829	S1041
195	69	5305-01-176-7720	13829	X30-17
195	70		13829	X146-4
195	71		13829	A35-HA194-(B2000))-40
195	72		13829	X45-9
195	73	4810-00-346-4110	13829	AH1311
195	74	5306-00-051-3736	13829	G1048
195	75	4810-00-431-3369	13829	DA1023
195	76	5360-00-051-2478	13829	A1327-129
195	77	3040-00-345-2584	13829	P1532
195	78	5365-00-043-4023	13829	S1352-1
195	79		93259	2-212-N674-70
195	80	3825-00-705-4626	13829	C1530-3
195	81	5360-00-051-2477	13829	A1327-119
195	82		93259	2-216-N674-70
195	83		13829	M1021
195	84	5330-00-122-0689	13829	L3006-106
195	85		13829	L3006-108
195	86		13829	CA6625K-1(2000PS I) l)
195	87		13829	X146-4
195	88	5305-01-176-7720	13829	X30-17
195	89	4820-01-177-3741	13829	S1041
195	90	5330-00-091-2986	13829	B1025-7
195	91	5330-00-031-2006	13829	UA3006-44
195	92	5340-01-179-1305	13829	391-3383-037

CROSS REFERENCE INDEXES

FIG.	ITEM	FIGURE AND ITEM NUMBER INDEX STOCK NUMBER	CAGEC	PART NUMBER
195	93	5360-00-026-2980	13829	A1327-139
195	94	4820-01-177-8999	13829	FB1530
195	95		13829	UA3006-5
195	96	4820-00-001-6245	13829	MA1044
195	97	5360-00-038-2580	13829	A1327-267
195	98		13829	A35-LA57
195	99		13829	X1-17
195	100	5305-00-071-2081	96906	MS90728-125
195	101	5310-00-584-5272	96906	MS35338-48
195	102	5310-00-225-6993	96906	MS51922-33
195	103	5305-00-071-2078	96906	MS90728-122
196	1	4820-01-122-8247	12361	6-926-000510
196	2		12361	7-926-000228
196	3		13829	X45-9
196	4	4810-00-346-4110	13829	AH1311
196	5	5306-00-051-3736	13829	G1048
196	6	4810-00-431-3369	13829	DA1023
196	7	5360-00-051-2478	13829	A1327-129
196	8	3040-00-345-2584	13829	P1532
196	9	5365-00-043-4023	13829	S1352-1
196	10		93259	2-212-N674-70
196	11	5330-00-122-0689	13829	L3006-106
196	12		13829	L3006-108
196	13		93259	2-216-N674-70
196	14		13829	M1021
196	15		13829	A35-LA57
196	16		13829	X1-17
196	17		13829	A35-SK1030-(2500)-40
196	18		13829	BL6625K-2(2500PS I)
196	19	5330-00-407-5546	13829	R3006-7
196	20	5330-09-367-6909	13829	81025-12
196	21	3805-00-338-5950	13829	V300-15
196	22	4820-00-834-0855	13829	HA1044
196	23	4820-00-834-0856	13829	LA1530
196	24	5330-00-514-4804	79500	1JH4350REVCPC
196	25	5330-00-802-7103	13829	J3010-8
196	26	5315-00-836-9672	13829	TA1530
196	27		82338	F1379
196	28	5305-01-174-3730	13829	AB1021
196	29	5360-01-101-1630	13829	A1327-208
196	30	4730-01-176-2824	13829	X1-18
196	31	5330-00-122-0689	13829	L3006-106
196	32		13829	L3006-108
196	33		13829	AX-1402K-1
196	34	5305-00-071-2081	96906	MS90728-125
196	35	5310-00-584-5272	96906	MS35338-48
196	36	5310-00-225-6993	96906	MS51922-33
197	1		12361	6-926-000616
197	2	4820-01-156-0576	13829	A20-TB-1030

CROSS REFERENCE INDEXES

FIG.	ITEM	FIGURE AND ITEM NUMBER INDEX STOCK NUMBER	CAGEC	PART NUMBER
197	3		13829	X45-20
197	4	4820-01-178-3093	13829	AN1311
197	5	5306-00-455-0504	13829	H1048
197	6		13829	GA1023
197	7		13829	A1327-321
197	8	5365-01-176-8154	13829	RA1532
197	9	5330-00-457-2758	13829	U1352-1
197	10	5330-00-036-6831	13829	MA3006-14
197	11	5330-01-028-0102	13829	L3006-112
197	12	5330-00-122-0689	13829	L3006-106
197	13	5365-01-176-7868	13829	BB1021
197	14	5330-00-122-0690	13829	L3006-113
197	15	5360-00-038-2579	13829	A1327-133
197	16	4820-01-029-7323	13829	VA1530
197	17		13829	A20-TC-1030(B200) -30
197	18		13829	X45-20
197	19	4820-01-178-3093	13829	AN1311
197	20	5306-00-455-0504	13829	H1048
197	21		13829	GA1023
197	22		13829	A1327-321
197	23	5365-01-176-8154	13829	RA1532
197	24	5330-00-457-2758	13829	U1352-1
197	25	5330-00-036-6831	13829	MA3006-14
197	26	5330-01-028-0102	13829	L3006-112
197	27	5330-00-122-0689	13829	L3006-106
197	28	5365-01-176-7868	13829	BB1021
197	29	5330-00-122-0690	13829	L3006-113
197	30	5360-00-038-2579	13829	A1327-133
197	31	4820-01-029-7323	13829	VA1530
197	32		13829	CA6625K-1(2000PS I)
197	33		13829	X146-4
197	34	5305-01-176-7720	13829	X30-17
197	35	4820-01-177-3741	13829	S1041
197	36	5330-00-091-2986	13829	81025-7
197	37	5330-00-031-2006	13829	UA3006-44
197	38	5340-01-179-1305	13829	391-3383-037
197	39	5360-00-026-2980	13829	A1327-139
197	40	4820-01-177-8999	13829	FB1530
197	41		13829	UA3006-5
197	42	4820-00-001-6245	13829	MA1044
197	43	5360-00-038-2580	13829	A1327-267
197	44	4820-01-156-0568	12361	7-926-000225
197	45	4730-01-176-2824	13829	X1-18
197	46		13829	A20-SH-1030(2500) -30
197	47		13829	DZ6625K-1(2500PS I)
197	48	5310-01-176-8008	13829	G1379
197	49	5365-01-176-9856	13829	JB1021

CROSS REFERENCE INDEXES

FIG.	ITEM	FIGURE AND ITEM NUMBER INDEX STOCK NUMBER	CAGEC	PART NUMBER
197	50		13829	UA3006-13
197	51	5360-01-101-2138	13829	391-3581-201
197	52	5340-01-176-8167	13829	WA1530
197	53	5330-01-101-2038	13829	J3010-6
197	54		93259	3-901-N674-70
197	55	4820-01-177-8810	13829	PC1530
197	56	4820-01-099-6677	13829	V300-13
197	57		13829	S1025-13
197	58	4730-01-177-8507	13829	X1-16
197	59	5330-01-028-0102	13829	L3006-112
197	60	5330-00-122-0689	13829	L3006-106
197	61		13829	AY-1402K-2
197	62	5305-00-781-3928	96906	MS90728-74
197	63	5310-00-637-9541	96906	MS35338-46
197	64	5310-00-087-4652	96906	MS51922-17
198	1		12361	6-926-000427
198	2		13829	A20-TA1030(A1500 -81500-30)
198	3		13829	X45-20
198	4	4320-01-178-3093	13829	AN1311
198	5	5306-00-455-0504	13829	H1048
198	6		13829	GA1023
198	7		13829	A1327-321
198	8	5365-01-176-8154	13829	RA1532
198	9	5330-00-457-2758	13829	U1352-1
198	10	5330-00-036-6831	13829	MA3006-14
198	11	5330-01-028-0102	13829	L3006-112
198	12	5330-00-122-0689	13829	L3006-106
198	13	5365-01-176-7868	13829	BB1021
198	14	5330-00-122-0690	13829	L3006-113
198	15		13829	BX6625K-1(1500PS I)
198	16	5360-00-038-2580	13829	A1327-267
198	17	4820-00-001-6245	13829	MA1044
198	18	5330-00-846-0502	96906	MS9241-010
198	19	4820-01-177-8999	13829	F81530
198	20	5360-00-026-2980	13829	A1327-139
198	21	5340-01-179-1305	13829	391-3383-037
198	22	5330-00-173-8032	13829	UA3006-43
198	23	5330-00-031-2006	13829	UA3006-44
198	24	4820-00-001-6244	13829	P1041
198	25	5330-00-091-2986	13829	B1025-7
198	26	5305-01-176-7720	13829	X30-17
198	27		13829	X146-4
198	28		13829	A20-Y82
198	29	4730-01-023-5306	96906	MS14304-IJ08
198	30		13829	A20-SH-1030(2250)-30
198	31		13829	DZ6625K-1(2250PS I)
198	32	5310-01-176-8008	13829	G1379

CROSS REFERENCE INDEXES

FIG.	ITEM	FIGURE AND ITEM NUMBER INDEX STOCK NUMBER	CAGEC	PART NUMBER
198	33	5365-01-176-9856	13829	JB1021
198	34		13829	UA3006-13
198	35	5360-01-101-2138	13829	391-3581-201
198	36	5340-01-176-8167	13829	WA1530
198	37	5330-01-101-2038	13829	J3010-6
198	38		13829	13006-62
198	39	4820-01-177-8810	13829	PC1530
198	40	4820-01-099-6677	13829	V300-13
198	41		13829	S1025-13
198	42	4730-01-177-8507	13829	X1-16
198	43	5330-01-028-0102	13829	L3006-112
198	44	5330-00-122-0689	13829	L3006-106
198	45		13829	AY-1402K-1
198	46	5305-00-781-3928	96906	MS90728-74
198	47	5310-00-637-9541	96906	MS35338-46
198	48	5310-00-087-4652	96906	MS51922-17
199	1		12361	6-926-000604
199	2	4820-01-156-0576	13829	A20-TB-1030
199	3		13829	X45-20
199	4	4820-01-178-3093	13829	AN1311
199	5	5306-00-455-0504	13829	H1048
199	6		13829	GA1023
199	7		13829	A1327-321
199	8	5365-01-176-8154	13829	RA1532
199	9	5330-00-457-2758	13829	U1352-1
199	10	5330-00-036-6831	13829	MA3006-14
199	11	5330-01-028-0102	13829	L13006-112
199	12	5330-00-122-0689	13829	L3006-106
199	13	5365-01-176-7868	13829	B81021
199	14	5330-00-122-0690	13829	13006-113
199	15	5360-00-038-2579	13829	A1327-133
199	16	4820-01-029-7323	13829	VA1530
199	17	4820-01-156-0568	12361	7-926-000225
199	18	4730-01-176-2824	13829	X1-18
199	19		13829	AZO-SH-1030(2250)-30
199	20		13829	DZ6625K-1(2250PS l)
199	21		13829	UA3006-13
199	22		13829	S1025-13
199	23	4820-01-099-6677	13829	V300-13
199	24	4820-01-177-8810	13829	PC1530
199	25		13829	13006-62
199	26	5330-01-101-2038	13829	J3010-6
199	27	5340-01-176-8167	13829	WA1530
199	28	5310-01-176-8008	13829	G1379
199	29	5365-01-176-9856	13829	JB1021
199	30	5360-01-101-2138	13829	391-3581-201
199	31	4730-01-177-8507	13829	XI-16
199	32	5330-01-028-0102	13829	L3006-112
199	33	5330-00-122-0689	13829	L3006-106

CROSS REFERENCE INDEXES

FIGURE AND ITEM NUMBER INDEX

FIG.	ITEM	STOCK NUMBER	CAGEC	PART NUMBER
199	34		13829	AY-1402K-1
199	35	5305-00-781-3928	96906	MS90728-74
199	36	5310-00-637-9541	96906	MS35338-46
199	37	5310-00-087-4652	96906	MS51922-17
199	38		13827	V1526K-6
200	1		19239	5115-75
200	2		12361	6-511-000199
200	3		12361	6-206-100812
200	4		12361	6-511-000205
200	5		12361	6-511-000209
200	6		12361	6-511-000207
200	7	5355-00-407-2951	80813	111
200	8		12361	4-170-6-00064
Z00	9		99862	CL1SHS
200	10		12361	6-511-000204
200	11		12361	4-137-6-00009
201	1		12361	6-184-000714
201	2		01976	X-154-99
201	3		12361	2-197-6-00056
201	4	5305-00-638-8753	96906	MS51021-58
201	5	4730-00-908-3193	96906	MS35842-12
201	6	5325-00-262-5946	70485	2903A
201	6	5325-01-105-9454	70485	2570
201	7		12361	2-197-6-00057
201	8	5306-00-226-4825	96906	MS90728-32
201	9	5310-00-407-9566	96906	MS35338-45
201	10	5310-00-582-5965	96906	MS35338-44
201	11	5310-00-761-6882	96906	MS51967-2
ZO1	12	5310-00-823-8804	96906	MS27183-9
201	13		12361	4-197-6-00047
201	14	5340-01-165-2588	41625	A42212
201	15	5310-00-971-7989	96906	MS35691-5
201	16	5305-00-225-3843	96906	MS90728-8
202	1	5315-00-849-5579	96906	MS24665-437
202	2	5315-00-054-0250	96906	MS20392-7C39
202	3	3010-00-769-1274	39428	6071K13
202	4	5310-00-975-2075	96906	MS35691-21
202	5		12361	SK771931
202	6		41625	A45720
202	7		12361	7-768-000494
202	8	5315-00-236-8357	96906	MS24665-368
202	9		12361	6-768-000162
202	10	5315-00-825-8353	96906	MS20392-5C29
202	11		12361	7-768-000491
202	12		12361	2-147-6-00006
202	13		12361	2-137-6-00020
202	14		12361	2-137-6-00019
202	15		12361	2-137-6-00018
203	1		12361	6-689-000151
203	2		12361	6-069-000197
203	3		12361	7-950-200241

CROSS REFERENCE INDEXES

FIG.	ITEM	FIGURE AND ITEM NUMBER INDEX STOCK NUMBER	CAGEC	PART NUMBER
203	4		12361	7-660-200108
203	5	5315-00-234-1634	96906	MS24665-534
203	6		12361	6-810-001271
203	7		12361	6-372-001023
204	1		12361	6-768-000592
204	2		81168	7587-6000
204	3		12361	6-753-000303
204	4		05262	001-293
204	5		12361	7-753-000274
204	6		12361	6-705-004891
204	7		12361	7-689-000294
204	8	5315-00-234-1620	96906	MS24665-174
204	9		93259	8-444-N300-90
204	10		02697	2-444N674-70
204	11		12361	6-910-002194
204	12		93259	8-258-N300-90
204	13		93259	2-258-N674-70
204	14		12361	6-701-000107
204	15		12361	7-753-000282
204	16		72902	124-44400-173-00 60-A
204	17		12361	6-372-001205
205	1		30327	60TB1208
205	2		72807	8C-8MS-SMS-108
205	3		72807	8C-8MS-8MS-132
205	4		30327	60TB1012
205	5		72807	12564-12MS-12MS- 120
205	6		12361	7-545-510880
206	1	4730-00-706-4566	63906	6MA6UFS
206	2		30327	60UC0606
206	3		72807	6C-6MS-6MS-60
206	4		30327	849-FS01008
206	5		30327	60UB0806
206	6	4730-00-826-4268	76599	GS-8
206	7		00624	186101-8-8S
206	8		30327	24SG0806
206	9		00624	2091-6-6S
206	10		30327	848FS0606
206	11		12361	7-910-002091
206	12		30327	848FS00604
206	13		04962	1513-3-10
206	14		30327	848FS01014
206	15		12361	7-910-0020963
206	16		12361	7-910-002095
206	17		12361	E1003-72
206	18		12361	7-910-002090
206	19		12361	7-910-002092
206	20		12361	7-910-002093
206	21		12361	7-910-002089
206	22		12361	6-540-213500

CROSS REFERENCE INDEXES

FIG.	ITEM	FIGURE AND ITEM NUMBER INDEX STOCK NUMBER	CAGEC	PART NUMBER
206	23		12361	7-910-002097
206	24		12361	7-910-002094
207	1		30327	848FS2420
207	2		12361	7-910-001292
207	3	5340-01-259-7343	76599	GS-36
207	4		12361	6-540-706420
207	5		12361	7-910-001005
207	6	4720-01-286-0239	12361	6-540-705220
207	7		12361	7-910-002242
207	8		12361	7-910-002104
207	9		12361	7-910-002102
207	10		12361	7-910-002796
207	11		12361	7-445-161601
207	12		12361	7-910-002797
207	13		12361	7-910-002100
207	14		12361	7-910-004252
207	15		12361	7-910-002098
207	16		12361	7-910-002109
207	17		12361	7-910-001868
207	18		12361	7-445-161445
207	19		12361	7-910-002798
207	20		12361	7-910-002101
207	21		12361	7-445-161443
207	22		12361	7-910-002087
207	23		12361	7-445-121249
207	24		12361	7-445-161219
207	25		12361	7-445-121255
207	26		12361	7-910-002103
207	27		30327	855-BH-FS2020
207	28		12361	7-445-161631
207	29		12361	7-910-004063
207	30		12361	7-910-004064
207	31		12361	7-910-004062
207	32	5330-01-015-8746	02697	2-222N674-70
207	33	5310-00-209-0965	96906	MS35338-47
207	34	5305-00-071-1788	96906	MS90728-87
207	35	5330-00-595-6328	02697	2-214N674-70
207	36	5310-00-637-9541	96906	MS35338-46
207	37	5305-00-068-0511	96906	MS90728-62
207	38		96906	7-910-004065
207	39		30327	848FS0604
207	40		12361	7-910-003888
207	41		30327	848FS0608
207	42		12361	7-445-160850
207	43		72807	16F-16JUFS
207	44		12361	7-910-002715
207	45	4730-01-190-3558	76599	GS-10
207	46		12361	6-540-500910
207	47		12361	6-540-700920
207	48		12361	7-910-004253
208	1		12361	7-445-161219

CROSS REFERENCE INDEXES

FIG.	ITEM	FIGURE AND ITEM NUMBER INDEX STOCK NUMBER	CAGEC	PART NUMBER
208	2		12361	7-910-003562
208	3	4730-00-706-4566	63906	6MA6UFS
208	4		12361	E1003-72
208	5		12361	7-445-161243
208	6	4730-01-098-5309	30327	60TB-10X06
208	7		12361	7-910-003561
208	8		12361	7-445-161643
209	1		12361	2-137-6-00024
209	2		78500	SP-5318-AF-SJ
209	3		78500	SP-3254-AF-SJ
209	4		78500	SP-3254
209	5		78500	SP-2160-AF-SJ
209	6		12361	2-147-6-00048
209	7		12361	2-147-6-00036
209	8		78500	SP-5381
209	9		12361	2-147-6-00035
210	1		12361	6-013-000051
210	2		12361	7-445-161603
210	3		12361	AN932-3
210	4		72807	16564-16MS-16MS-42
210	5		12361	7-445-161604
210	6		72807	24IFB90
210	7	4730-00-585-8394	66295	C28PS
210	8	5340-01-064-8427	63383	24SF
210	9	5330-00-434-1494	02697	2-225 N674-70
210	10		12361	7-013-000028
210	11		12361	6-540-701620
210	12	5305-00-071-1786	96906	MS90728-85
210	13	5310-00-209-0965	96906	MS35338-47
210	14	5330-01-015-8746	02697	2-222N674-70
210	15	5305-00-942-2196	96906	MS18154-60
210	16	5310-00-637-9541	96906	MS35338-46
210	17		93259	2-219-N674-70
210	18		00624	FG1016HJH0240
210	19	4730-00-246-9217	61208	M2055AM
210	20		12361	7-910-000894
210	21		12361	7-445-201643
210	22		12361	6-406-000068
210	23		72807	12C-12MS-12MS-18
210	24		12361	7-910-001806
210	25		12361	7-445-161243
210	26		72807	12564-12MS-12MS-
48210	27		12361	7-910-00893
210	28		12361	7-445-161643
210	29		12361	6-406-000066
210	30		72807	16564-16MS-16MS-36
210	31		12361	7-910-000892
210	32		30327	60SA1212

CROSS REFERENCE INDEXES

FIG.	ITEM	FIGURE AND ITEM NUMBER INDEX STOCK NUMBER	CAGEC	PART NUMBER
210	33		30327	60UA1212
210	34		72807	12C-12MS-12MS-48
210	35		30327	60VC0808
210	36		00624	FG1016HJH0180
210	37		30327	24SG0806
210	38		72807	12C-12MS-12MS-30
211	1		12361	7-445-161243
211	2		12361	7-910-000882
211	3		12361	7-910-002079
211	4		30327	848FS01210
211	5		12361	7-910-002080
211	6		12361	7-910-002081
211	7		30327	60UB0808
211	8		30327	60UA0808
211	9		88220	721-FSO-1/4
211	10	4730-01-098-4468	30327	60TB-04X04
211	11		88220	721-FSO-1/2
211	12		72807	4C-4MS-4MS-18
211	13		72807	8C-8MS-8MS-36
211	14		30327	60SA0812
211	15	4730-00-203-0554	80713	8MT8F8F
211	16		30327	720-F50-1/2X1/2
211	17		72807	12564-12MS-12MS-42
211	18	4730-01-204-7955	30327	59UC-12X12X12
211	19		12361	7-910-002082
211	20		12361	7-910-000883
212	1		12361	7-910-002037
212	2	5340-00-532-9231	93742	B52-1111-2
212	3		14242	5321C-509-5
212	4		12361	6-543-000395
212	5		12361	7-910-002065
212	6		12361	6-543-000394
212	7		12361	6-543-000398
213	1		36581	51311
213	2		36581	B11096X-13
213	3	5310-01-125-8986	36581	50826
213	4	4730-01-123-1510	36581	50796
213	5		36581	A11135X
213	6		36581	F266
213	7		36581	51116
213	8		36581	51117
213	9	4710-01-065-2205	36581	51124
213	10		36581	51118
214	1	4330-01-277-7623	12361	6-437-000057
214	2	4330-01-169-3861	18265	P16-0134
214	3	5330-01-118-4812	18265	P16-0050
214	4		18265	P16-0135
214	5	4820-01-117-4698	18265	P10-7923
214	6	2940-01-174-5973	18265	P16-0473
214	7	2940-01-113-4559	18265	P16-0710

CROSS REFERENCE INDEXES

FIG.	ITEM	FIGURE AND ITEM NUMBER INDEX STOCK NUMBER	CAGEC	PART NUMBER
214	8	5330-01-101-0778	18265	P16-0137
214	9	5365-01-118-1431	18265	P16-0048
214	10	3815-01-175-6415	18265	P16-0353
214	11	5330-01-100-6316	18265	P16-0125
214	12		18265	P16-0749
214	13	5360-01-071-3628	18265	P16-0130
214	14	4330-01-131-2830	18265	P16-0470
214	15	2940-01-174-4129	18265	P16-0293
214	16	5330-01-100-6321	18265	P16-0476
215	1		12361	6-372-000948
215	2	4730-00-172-0022	96906	MS15003-2
215	3		12361	6-768-000468
215	4	5330-00-432-4792	02697	2-022N674-70
215	5		93259	K1250
215	6	5305-00-719-5235	96906	MS90727-114
215	7		12361	6-705-000107
215	8	2530-00-420-5784	12361	6-753-000006
215	9		05262	001-100
215	10		12361	6-372-000481
215	11		02697	8-334N300-90
215	12	5330-01-062-4733	02697	2-234N674-70
215	13		12361	7-753-000173
215	14		12361	6-701-000080
215	15		12361	7-753-000117
215	16		72902	112-33400-173-00 60-A
215	17	5310-01-133-9185	08928	1612NE23
215	18	5365-01-101-8256	12361	6-753-000016
215	19		12361	6-753-000021
215	20		12361	6-372-000947
216	1		12361	6-372-001117
216	2		12361	6-768-000471
216	3	5330-00-432-4792	02697	2-022N674-70
216	4		81168	7587-1750
216	5	5305-00-719-5235	96906	MS90727-114
216	6		12361	6-705-000105
216	7		12361	6-753-000204
216	9		05262	501-099
216	9		12361	6-372-000483
216	10		02697	8-334N300-90
216	11	5330-01-062-4733	02697	2-234N674-70
216	12		12361	7-753-000175
216	13		12361	6-910-001649
216	14		12361	7-753-000117
216	15		72902	112-33400-173-00 60-A
216	16		12361	6-701-000080
216	17	5310-01-133-9185	08928	1612NE23
216	18	5365-01-101-8256	12361	6-753-000016
216	19		12361	6-753-000021
216	20		12361	6-372-001111

CROSS REFERENCE INDEXES

FIGURE AND ITEM NUMBER INDEX

FIG.	ITEM	STOCK NUMBER	CAGEC	PART NUMBER
217	1		12361	6-372-001246
217	2		12361	6-768-000350
217	3		12361	6-689-000142
217	4		12361	6-099-000157
217	5		12361	6-810-001447
217	6	5330-00-173-8142	02697	2-218N674-70
217	7		12361	7-755-218609
217	8		27737	TWD-2435
217	9	3110-00-580-3843	60380	NTA2435
217	10		93259	K4750
217	11		12361	6-372-000848
217	12		12361	6-753-000228
217	13		93259	37504750-625-B
217	14		12361	6-705-004561
217	15		12361	7-753-000271
217	16		93259	8-433-N300-90
217	17		93259	2-433-N674-70
217	1d		12361	6-910-000975
217	19		93259	8-425-N300-90
217	20		93259	2-425-N674-70
217	21		12361	6-701-000096
217	22		12361	7-753-000120
217	23		72902	112-43300-173-00 60-A
217	24		12361	6-659-000082
217	25	5315-00-839-5822	96906	MS24665-353
217	26		12361	6-372-001252
217	27	5310-00-768-0318	96906	MS51967-14
217	28	5310-00-584-5272	96906	MS35338-48
217	29	5355-00-407-2951	80813	111
217	30		12361	6-511-000228
217	31	5305-00-269-2804	96906	MS90726-61
217	32	5305-00-071-2076	96906	MS90728-120
217	33	5310-00-809-5998	96906	MS27183-18
217	34	5305-00-071-2074	96906	MS90728-118
217	35		12361	6-548-000071
217	36		12361	6-199-001141
213	1		92865	03-020-145(702A2)
218	2		92865	30-100-126
218	3	2590-01-107-2218	92865	28-030-002
218	4	5330-00-172-7263	92865	33-115-017
218	5	2530-01-041-8983	92865	30-030-028
218	6		92865	32-620-014
218	7	2530-00-359-0664	92865	30-010-027
218	8		92865	32-620-013
218	9	5360-00-482-6893	92865	32-660-032
218	10		92865	30-620-017
218	11	5360-00-429-0757	92865	32-660-031
218	12		92865	33-115-015
218	13		92865	30-010-044

CROSS REFERENCE INDEXES

FIG.	ITEM	FIGURE AND ITEM NUMBER INDEX STOCK NUMBER	CAGEC	PART NUMBER
218	14		92865	33-115-014
218	15	360-00-341-8177	92865	102-27
218	16		92865	32-080-004
218	17		92865	30-760-004
218	18		92865	30-030-024
219	1	2530-01-112-5924	92865	20-080-006
219	2		92865	33-115-018
219	3		92865	30-900-004
219	4		92865	30-190-007
219	5		92865	32-690-002
219	6		92865	32-660-047
219	7		92865	30-760-005
219	8	2530-00-324-3414	92865	100-9
219	9		92865	32-660-046
219	10		92865	30-200-002
220	1		12361	6-372-001273
220	2		12361	6-768-000826
220	3	5305-00-904-4006	96906	MS90727-215
220	4		12361	6-753-000144
220	5		12361	6-705-004017
220	6		81168	7587-4500
220	7		05262	001-255
220	8		12361	7-753-000149
220	9		12361	6-705-004016
220	10		12361	7-755-429609
220	11		93259	2-429-N674-70
220	12		12361	6-910-002490
220	13		93259	8-325-N300-90
220	14		93259	2-325-N674-70
220	15		12361	7-753-000416
220	16		93259	124-42900-173-00
			60-A	
220	17		12361	6-701-000127
220	18		08928	23TWAU2/2
220	19		12361	6-753-000239
220	20		12361	6-753-000240
220	21		12361	6-372-001207
221	1		12361	6-880-000101
221	2	4310-00-420-5632	90005	049910
221	3		12361	6-880-000099
221	4		18265	6147L220
221	5	5340-00-089-0271	18265	P10-0789
221	6	5330-00-927-9293	18265	P01-7336
221	7		18265	P12-4533
221	8	6680-01-099-4835	97576	550-5
221	9	4730-01-176-2825	36540	4064031
221	10		98440	3057-36
221	11	5310-00-763-8920	96906	MS51967-20
221	12	5310-00-820-6653	96906	MS35338-50
221	13	5305-00-724-5910	96906	MS90725-162
221	14	5310-00-768-0318	96906	MS51967-14

CROSS REFERENCE INDEXES

FIGURE AND ITEM NUMBER INDEX

FIG.	ITEM	STOCK NUMBER	CAGEC	PART NUMBER
221	15	5310-00-584-5272	96906	MS35338-48
221	16	5305-00-071-2069	96906	MS90728-113
221	17		12361	7-184-000817
222	1	4730-00-050-4208	96906	MS15003-1
222	2		12361	6-810-001427
222	3	5305-00-782-9489	96906	MS90728-66
222	4		12361	4-137-900115
222	5	5310-00-637-9541	96906	MS35338-46
222	6	5310-00-732-0558	96906	MS51967-8
223	1		12361	6-053-000020
223	2	5315-00-236-8357	96906	MS24665-368
223	3	5310-00-878-2166	96906	MS35692-1424
223	4		12361	6-053-000019
223	5		12361	6-601-000089
223	6		12361	6-099-000218
223	7		75535	322C-5 TON
224	1		12361	SK772214
224	2		12361	6-910-003283
224	3		12361	6-718-000165
224	4		93393	QQ-P-416
224	5	3110-01-034-7824	60038	JLM714149
224	6		12361	6-718-000213
224	7	3110-01-033-1220	60038	JLM714110
224	8	4730-00-172-0028	96906	MS15003-4
224	9		12361	7-444-010190
224	10		12361	6-718-000160
224	11		60038	TAN15
224	12	5310-00-933-5940	60038	TW115
224	13		12361	6-086-000392
224	14	4730-00-172-0022	96906	MS15003-2
224	15		12361	6-539-000056
224	16		75535	5-4055
224	17	3110-01-217-4682	60038	T301W
224	18		93259	2-433-N674-70
224	19		12361	6-949-000068
224	20		12361	7-660-580160
224	21		96906	MS24665-97
224	22		12361	6-810-001158
224	23		12361	4-137-9-00341
224	24	5310-00-637-9541	96906	MS35338-46
224	25	5305-00-942-2196	96906	MS18154-60
225	1		12361	7-785-225603
225	2	5310-00-838-1702	96906	MS35691-57
225	3		12361	2-197-9-00087
225	4	5310-00-768-0318	96906	MS51967-14
225	5	5310-00-584-5272	96906	MS35338-48
225	6	5305-00-071-2072	96906	MS90728-116
225	7		11363	CYR-1 3/4
225	8		12361	6-869-000240
225	9	5310-00-225-6993	96906	MS51922-33
225	10		12361	4-170-9-00292

CROSS REFERENCE INDEXES

FIGURE AND ITEM NUMBER INDEX
STOCK NUMBER

FIG.	ITEM	STOCK NUMBER	CAGEC	PART NUMBER
225	11		12361	6-300-000856
225	12	5305-00-071-2069	96906	MS90728-113
225	13		12361	4-170-9-00301
225	14	5360-00-063-1182	84830	LC067J9
225	15		12361	7-950-180151
225	16	5315-00-810-3702	96906	MS16562-38
225	17	5310-00-762-6248	96906	MS51967-29
225	18		12361	6-869-000239
225	19		12361	6-200-121004
225	20		12361	2-170-900063
225	21		12361	6-286-000054
225	22		12361	6-601-000001
225	23		99037	180CP
225	24	3950-01-135-7471	12361	2-137-900093
225	25		50620	345L
225	26	5305-00-947-4361	96906	MS90728-198
225	27		12361	7-785-225603
225	28	5310-00-763-8921	96906	MS51967-23
225	29	5310-00-809-8533	96906	MS27183-23
225	30		12361	4-137-9-00515
226	1		12361	6-294-000554
226	2		50380	JA-43268
226	3		50380	RA43268
226	4	5365-00-175-1315	96906	MS16624-250
226	5	3110-00-065-4599	60380	NB4012
226	6		12361	6-718-000078
226	7	4730-00-172-0028	96906	MS15003-4
227	1	3950-01-140-0289	12361	6-164-000998
227	2		12361	7-689-000297
227	3		12361	6-772-000067
227	4		12361	6-810-001135
227	5		12361	6-570-161614
227	6		12361	6-869-000169
227	7	5310-01-175-3740	12361	6-258-000077
227	8	5310-00-584-5272	96906	MS35338-48
227	9	5305-00-044-4153	96906	MS90725-109
227	10		12361	6-718-000089
227	11		12361	6-718-000115
227	12		99037	180CP
227	13		12361	2-137-9-00060
227	14		12361	6-910-001858
227	15	5310-00-984-3806	96906	MS51922-9
227	16		12361	6-324-000041
227	17	5306-00-226-4838	96906	MS90728-45
227	18		12361	7-689-000052
227	19		12361	6-810-001209
227	20		60038	TAN15
227	21	5310-00-933-5940	60038	TW115
227	22		99037	316CP
227	23		12361	2-170-900043
228	1		12361	2-130-9-00083

CROSS REFERENCE INDEXES

FIGURE AND ITEM NUMBER INDEX
STOCK NUMBER

FIG.	ITEM	STOCK NUMBER	CAGEC	PART NUMBER
228	2		12361	6-730-000011
228	3		12361	6-184-000516
228	4	5310-00-584-5272	96906	MS35338-48
228	5	5305-00-044-4153	96906	MS90725-109
228	6		12361	2-130-900084
228	7	5305-00-732-0512	96906	MS90728-107
228	8		12361	6-949-000159
228	9		12361	4-162-9-00033
228	10	3110-01-117-5124	08654	LJ1 1/2Z
228	11		12361	4-137-9-00111
228	12		12361	2-137-900018
228	13	4730-00-172-0022	96906	MS15003-2
228	14		12361	7-790-141053
228	15		12361	6-258-000316
228	16	5305-01-171-8670	12361	7-785-221874
228	17	5305-00-958-5252	96906	MS35190-304
228	18		12361	4-175-9-00099
228	19		12361	4-175-900265
228	20	5305-01-216-2772	12361	7-785-263273
228	21		12361	6-671-000109
228	22		12361	6-705-006427
228	23		12361	4-130-9-00265
228	24	3810-00-480-4416	12361	6-718-000018
228	25		12361	2-137-200020
228	26	5305-00-068-0502	96906	MS90725-6
228	27	5310-00-582-5965	96906	MS35338-44
228	28		12361	2-137-2-00021
228	29	4730-00-172-0022	96906	MS15003-2
228	30		12361	7-950-160261
228	31	5305-00-269-3206	96906	MS90725-55
228	32		12361	7-949-000238
228	33		12361	7-118-261650
228	34		30327	60TA0808
229	1		12361	6-164-000617
229	2		12361	6-730-000011
229	3		12361	6-184-000516
229	4	5310-00-584-5272	96906	MS35338-48
229	5	5305-00-044-4153	96906	MS90725-109
229	6		12361	6-164-000618
229	7		12361	6-671-000077
229	8	5305-00-068-0500	96906	MS90725-3
229	9	5310-00-582-5965	96906	MS35338-44
229	10		12361	6-705-004278
229	11	5305-01-171-8670	12361	7-785-221874
229	12	5305-00-958-5252	96906	MS35190-304
229	13		12361	4-175-9-00099
229	14		12361	4-175-9-00265
229	15	5305-01-216-2772	12361	7-785-263273
229	16		12361	6-671-000109
229	17		12361	7-118-160850
229	18		12361	6-671-000087

CROSS REFERENCE INDEXES

FIGURE AND ITEM NUMBER INDEX
STOCK NUMBER

FIG.	ITEM	STOCK NUMBER	CAGEC	PART NUMBER
229	19		12361	6-531-000010
229	20		30327	60SA0808
230	1		12361	6-164-000619
230	2		12361	6-164-000620
230	3		12361	6-531-000010
230	4		12361	6-671-000087
230	5		12361	7-118-160850
230	6		12361	6-671-000077
230	7		12361	7-118-222050
230	8	5310-00-584-7888	96906	MS35338-51
230	9		12361	6-671-000081
230	10	5305-00-959-2724	96906	MS35190-320
230	11	5310-01-190-2213	12361	7-660-220008
230	12		12361	7-660-200008
230	13	5305-00-958-5246	96906	MS35190-289
230	14		12361	6-671-000080
230	15	5310-00-056-3395	96906	MS35649-2382
230	16	5310-00-637-9541	96906	MS35338-46
230	17		12361	6-869-000189
230	18		12361	6-869-000254
230	19	5310-00-820-6653	96906	MS35338-50
230	20		12361	7-118-202050
230	21		12361	7-118-261250
231	1		12361	6-718-000098
231	2		12361	6-718-000099
231	3	5365-01-078-5584	79136	5100-550
231	4		60380	JA-45253
231	5		12361	7-440-000000
231	6		12361	7-444-010190
231	7		60380	G-3140-B
231	8	3110-00-151-9635	60380	88812
231	9	5310-00-584-7888	96906	MS35338-51
231	10	5310-00-763-8921	96906	MS51967-23
231	11	5305-00-781-3930	96906	MS90728-77
231	12		12361	SK771964
231	13		12361	SK771963
231	14	5310-00-637-9541	96906	MS35338-46
231	15	5305-00-942-2196	96906	MS18154-60
231	16	5310-00-732-0558	96906	MS51967-8
231	17		12361	7-689-000051
231	18		12361	6-910-001447
231	19		93393	QQ-P-416
231	20	3110-01-034-7824	60038	JLM714149
231	21		12361	6-718-000150
231	22	3110-01-033-1220	60038	JLM714110
231	23		12361	6-718-000113
231	24		12361	7-444-010190
231	25	4730-00-172-0028	96906	MS15003-4
231	26		99037	180CP
231	27		12361	SK771971
231	28		12361	SK771965

CROSS REFERENCE INDEXES

FIGURE AND ITEM NUMBER INDEX
STOCK NUMBER

FIG.	ITEM	STOCK NUMBER	CAGEC	PART NUMBER
231	29		60038	TAN15
231	30	5310-00-933-5940	60038	TW115
231	31		12361	SK771962
231	32		09094	ECO-3/8-42 5/8-8
231	33		12361	6-810-001338
231	34		12361	6-199-000787
231	35		12361	6-910-003388
231	36		12361	6-910-003391
231	37	5305-01-194-3002	12361	7-115-225650
231	38		12361	AN504-6-4
231	39		12361	2-137-9-00086
232	1		12361	SK771970
232	2		12361	SK771968
233	1		12361	SKA771933
233	2		36581	52551
233	3		36581	A11118
233	4	5365-01-019-2323	36581	51007
233	5		36581	51013
233	6	5365-00-481-6516	36581	R105
233	7		36581	50327
233	8	5330-00-481-6497	36581	A11007
233	9	5330-01-012-2477	36581	51011
233	10		36581	52555
233	11		36581	50275
233	12	5330-00-983-9878	02697	2-244N674-70
233	13	5330-00-890-6308	12361	W14
233	14	5330-01-012-2476	36581	51009
233	15		36581	51010
233	16	5305-00-456-7065	36581	A11041
233	17	5310-00-481-6481	36581	W14
233	18	5310-01-019-2042	36581	50099
233	19		36581	C11106X-13
233	20		36581	9-974-100838
234	1	5310-00-761-6882	96906	MS51967-2
234	2	5310-00-582-5965	96906	MS35338-44
234	3		54220	HDR330002
234	4		54220	ZSP10-1003-3
234	5		54220	10012
234	6		54220	10013
234	7		54220	10016-501
234	8	5305-00-984-6195	96906	MS35206-247
234	9		54220	10017
234	10		54220	10018-501
234	11		54220	324-004A
235	1		75535	5421(040329)1/2
235	2		91796	DYFORM-18-1/2IN.
236	1		12361	4-170-9-00037
236	2		12361	6-949-000101
236	3	3110-00-293-5751	43766	3035SC
236	4		12361	6-772-000105
236	5		12361	AN932-2

CROSS REFERENCE INDEXES

FIGURE AND ITEM NUMBER INDEX
STOCK NUMBER

FIG.	ITEM	STOCK NUMBER	CAGEC	PART NUMBER
236	6		12361	2-170-9-00011
236	7	5306-00-226-4833	96906	MS90728-40
236	8		12361	6-593-000014
236	9	5310-00-880-7744	96906	MS51967-5
236	10	5305-00-282-8902	96906	MS51021-25
236	11		12361	6-705-000761
236	12	5305-00-044-4153	96906	MS90725-109
236	13	5310-00-584-5272	96906	MS35338-48
236	14		12361	6-258-000124
236	15		12361	6-400-000015
236	16		75174	993GP
236	17		12361	6-810-001396
236	18		12361	7-440-000000
236	19	5310-00-768-0318	96906	MS51967-14
236	20		12361	6-705-000762
236	21		12361	6-810-000288
236	22	5315-00-234-1854	96906	MS24665-153
236	23	5315-00-610-5729	96906	MS35810-2
236	24		92830	G-30
236	25		12361	6-593-000013
237	1		12361	4-170-9-00037
237	2		12361	6-949-000101
237	3	3110-00-293-5751	43766	3035SC
237	4		12361	6-772-000105
237	5		12361	AN932-2
237	6		12361	2-170-6-00011
237	7	5306-00-226-4833	96906	MS90728-40
237	8		12361	6-593-000014
237	9	5310-00-880-7744	96906	MS51967-5
237	10		12361	6-705-001062
237	11		12361	7-785-061000
237	12		12361	6-705-001060
237	13	5310-00-768-0318	96906	MS51967-14
237	14		12361	6-810-000288
237	15	5315-00-234-1854	96906	MS24665-153
237	16	5315-00-610-5729	96906	MS35810-2
237	17	92830	G-30	
237	18		12361	6-593-000013
238	1		36581	52829
238	2		36581	C11085
238	3		36581	50428
238	4		36581	51322
238	5	5330-01-068-1334	36581	50390
238	6		36581	50521
238	7		36581	C11084XS
238	8	5315-00-482-1585	36581	A11008
238	9		36581	C11084S
238	10	5315-01-012-2293	36581	50451
238	11		36581	B11003
238	12		36581	50450
238	13	5330-01-012-5113	36581	51008

CROSS REFERENCE INDEXES

FIGURE AND ITEM NUMBER INDEX
STOCK NUMBER

FIG.	ITEM	STOCK NUMBER	CAGEC	PART NUMBER
238	14		36581	52551
238	15		36581	A11006
238	16		36581	50585
238	17		36581	50429
238	18		36581	50396
239	1	5330-01-068-1907	36581	50458
239	2	3020-01-067-8307	36581	50540
239	3		36581	50583
239	4	5315-01-072-0121	36581	50543
239	5	4320-01-070-3313	08302	50546
239	6		36581	50569
239	7	5330-01-067-8573	36581	50459
239	8		36581	50558
240	1		36581	50580
240	2	3110-01-069-2764	10988	S93764
240	3		36581	C11086
240	4		36581	C11087
240	5		36581	B11086X
240	6		36581	A11124
240	7		36581	B11085
240	8	5310-01-049-1711	36581	50365
240	9	5330-00-458-2084	36581	G258
240	10		36581	50963
240	11	3950-01-067-8274	36581	50553
240	12	5330-01-070-2119	36581	50326
240	13	5330-01-072-9203	36581	50364
240	14	3950-01-067-6574	36581	50555
240	15	5360-01-067-9762	36581	51899
240	16	5360-01-066-5876	36581	50462
240	17		36581	50345
240	18	5330-01-067-8568	36581	50288
240	19		36581	C11089
240	20	5315-01-067-8640	36581	50575
241	1		36581	52177
241	2		36581	50428
241	3		36581	C11055
241	4		36581	50513
241	5	5365-00-482-1573	36581	A11035
241	6		36581	52173
241	7	5330-01-067-8563	36581	51898
241	8	5330-01-015-8751	36581	50323
241	9		36581	52506
241	10		36581	52314
241	11		36581	B11064
241	12	5330-00-173-8142	02697	2-218N674-70
241	13		36581	52313
241	14	5315-01-058-3487	80205	NAS561P6-12
241	15		36581	52174
241	16		36581	51006
241	17		36581	A11074
241	18		36581	52171

CROSS REFERENCE INDEXES

FIG.	ITEM	FIGURE AND ITEM NUMBER INDEX STOCK NUMBER	CAGEC	PART NUMBER
241	19		36581	52175
241	20		36581	52218
241	21		36581	52219
241	22		36581	52217
241	23		36581	52216
241	24	5330-01-015-8745	36581	50338
241	25	5365-00-481-6510	36581	A11009
241	26		93259	2-277-N674-70
241	27	5360-01-066-5876	36581	50462
241	28		36581	52154
241	29	5330-01-011-7885	36581	50391
241	30	5305-00-491-5990	36581	A11029
241	31		36581	54486
242	1	3040-00-408-9522	36581	B11057
24Z	2	5330-01-015-8747	36581	50297
242	3		36581	50368
242	4	5330-01-015-8749	36581	50339
242	5		36581	C11009C
242	6	5310-01-019-2046	36581	50363
242	7	5330-01-015-8746	36581	50307
242	8	3120-00-182-8350	36581	53364
242	9		36581	50515
242	10	5330-01-011-7886	36581	50998
242	11	3830-00-408-9287	36581	54489
242	12	5330-01-011-7887	36581	50997
242	13	5330-01-015-8748	36581	50337
242	14		36581	50367
242	15		36581	C11010M
242	16	5315-01-148-9602	36581	50395
242	17	5330-01-012-5148	36581	50325
242	18	3950-00-491-3176	36581	C11008M
242	19	3020-00-463-3713	36581	811017
242	20		36581	A11062
242	21	5305-01-012-1539	36581	51002
242	22		36581	A11025
242	23	5365-01-012-2345	36581	51000
242	24		36581	53365
242	25		36581	C11007
242	26	5305-01-012-2013	36581	51001
242	27		36581	50428
243	1	5305-00-964-0512	96906	MS90728-212
243	2	5305-00-929-4041	96906	MS90725-215
243	3		12361	6-705-004266
243	4		12361	6-705-004267
243	5		12361	6-705-004268
243	6		12361	7-949-000237
243	7		12361	7-660-240008
243	8		12361	2-177-2-00029
243	9	5305-00-071-2233	96906	MS90725-18
243	10		10129	988831
243	11		12361	7-950-140151

CROSS REFERENCE INDEXES

FIG.	ITEM	FIGURE AND ITEM NUMBER INDEX STOCK NUMBER	CAGEC	PART NUMBER
243	12	5310-00-582-5965	96906	MS35338-44
243	13	5310-00-997-1888	96906	MS35649-2252
243	14		12361	7-118-302650
243	15	5310-00-060-9435	96906	MS35338-55
243	16		12361	7-660-300008
244	1		12361	4-130-2-00115
244	2	5305-00-068-0502	96906	MS90725-6
244	3		12361	4-130-2-00051
244	4	5310-00-761-6882	96906	MS51967-2
244	5	5310-00-582-5965	96906	MS35338-44
244	6	5305-00-225-3843	96906	MS90728-8
244	7		12361	4-130-2-00116
245	1		54220	HDR330003
245	2	5305-00-984-6193	96906	MS35206-245
245	3		54220	10020
245	4		54220	10010
245	5		54220	10021
245	6	5325-01-105-9454	70485	2570
245	7	5975-00-074-2072	96906	MS3367-1-9
245	8		12361	7-970-000637
246	1		12361	2-130-2-00075
246	2	5310-00-834-7606	96906	MS35340-48
246	3	5305-00-071-2069	96906	MS90728-113
246	4	5305-00-068-0511	96906	MS90728-62
246	5	5310-00-637-9541	96906	MS35338-46
246	6		12361	6-705-001787
246	7	5310-00-959-1488	96906	MS51922-21
246	8	5360-01-102-8143	18242	68-422
246	9	5340-01-070-4475	92867	81000108
246	10	3040-01-155-5179	92867	81000131
246	11	5305-00-269-2803	96906	MS90726-60
246	12		12361	6-869-000117
246	13	5305-00-269-3240	96906	MS90727-64
246	14	5310-00-975-2075	96906	MS35691-21
246	15	4730-00-142-1493	96906	MS51876-3
246	16	4730-00-257-2098	96906	MS35871-1-2F
246	17		12361	7-110-202006
246	18		12361	6-869-000132
246	19		12361	6-200-059206
246	20	4730-00-900-3296	96906	MS39158-3
246	21	4730-00-011-6452	96906	MS39166-3
246	22		12361	6-911-041364
246	23	5305-00-269-3217	96906	MS90725-67
246	24		12361	7-934-000008
246	25		12361	7-444-000344
246	26		12361	6-650-030080
246	27	4730-01-189-6776	12361	7-444-040350
246	28		82666	637 1/2
246	29	4730-00-221-2139	96906	MS20913-4S
246	30		12361	6-650-040240
246	31		12361	7-444-000460

CROSS REFERENCE INDEXES

FIG.	ITEM	FIGURE AND ITEM NUMBER INDEX STOCK NUMBER	CAGEC	PART NUMBER
246	32		12361	6-650-040400
246	33		12361	6-486-000673
246	34		12361	6-910-000469
246	35		12361	7-105-162223
246	36	5310-00-732-0559	96906	MS51968-8
246	37		12361	6-176-000229
247	1		12361	7-176-000073
247	2		27737	NCS1616
247	3		12361	6-199-000530
247	4	5315-00-844-3663	96906	MS16562-63
247	5		12361	7-176-000074
247	6		12361	6-810-001092
247	7	5305-00-071-2073	96900	MS90728-117
247	8	5330-00-006-2401	80201	38692
247	9		04609	JHM516810 & JHM5 16849
247	10		12361	6-176-000075
247	11		12361	9-794-100020
247	12		12361	6-547-000087
247	13		12361	7-444-040021
247	14	4730-00-172-0022	96906	MS15003-2
247	15		12361	7-444-060021
247	16		12361	7-660-180008
247	17	5310-00-834-7606	96906	MS35340-48
247	18		12361	6-176-000072
247	19		93259	2-358-N674-70
248	1		12361	6-869-000055
248	2	5310-00-834-7606	96906	MS35340-48
248	3	5305-00-964-0589	96906	MS51095-416
248	4	4730-00-172-0022	96906	MS15003-2
248	5	4730-01-358-8530	11083	386487
248	6		12361	6-650-010400
248	7	5305-00-071-2074	96906	MS90728-118
248	8		12361	6-608-000234
248	9		12361	7-176-000077
248	10		60038	L217B810 a L21784
248	11		12361	6-364-000227
248	12		80201	46200
248	13		12361	7-810-000718
248	14	3110-00-144-8596	21335	303KOD
248	15		12361	6-176-000071
248	16	5330-00-308-9522	80201	CR34974
248	17		43334	Z993L08
248	18		12361	6-176-000076
248	19		12361	7-364-000230
248	20	5365-00-833-7454	96906	MS16625-1093
248	21		12361	7-660-14008
248	22	5305-00-071-2072	96906	MS90728-116
248	23	5306-00-225-8498	96906	MS90725-33
248	24	5310-00-407-9566	96906	MS35338-45

CROSS REFERENCE INDEXES

FIG.	ITEM	FIGURE AND ITEM NUMBER INDEX STOCK NUMBER	CAGEC	PART NUMBER
249	1		96151	101-1077-007
249	2	5305-00-491-5995	96151	5777
249	3	5330-01-068-1712	96151	9055-1
249	4	5330-00-350-0472	73460	7463
249	5		96151	9057-1
249	6		96151	70783
249	7	3110-00-734-8247	96151	7462-000
249	8	3110-00-936-6097	96151	7537
249	9	3040-01-065-6171	96151	7360-2
249	10		96151	7359-2
249	11		96151	5776
249	12	4320-00-114-0953	96151	616
249	13	5365-01-039-2812	96151	7358
249	14		96151	7357-5
249	15	5310-01-097-5847	96151	6901-3
249	16	5340-01-170-3168	96151	7461
249	17	5310-00-481-6577	96151	6049
249	18	5306-01-102-9523	96151	5389-5
250	1		12361	6-188-000046
250	2	5315-00-845-7787	96906	MS24665-289
250	3	5310-00-558-9763	96906	MS21025-24
250	4	5310-00-809-5997	96906	MS27183-17
250	5		60038	T-63 TYPE TTSP
250	6		12361	6-910-000763
250	7		12361	6-593-000148
250	8		12361	7-254-000032
250	9		84830	LC-055J-L
250	10		12361	6-864-000092
250	11		12361	7-188-000048
250	12		12361	6-705-002595
250	13	3950-00-355-7745	22075	115AA613
250	14		12361	7-188-000047
251	1		22075	00-1044-0011
251	2		22075	10-1131-0000-1
251	3		22075	12-03052
251	4		93259	2-220-N674-70
251	5		22075	13-1045-0000-7
251	6	3950-00-355-7744	22075	15-1350-0163
251	7		20075	01-06531
251	8	5305-00-269-3248	96906	MS90727-72
251	9		22075	12-03063
251	10	5310-00-732-0559	96906	MS51968-8
252	1		12361	6-364-000636
252	2		12361	6-364-000637
252	3		12361	2-137-2-00015
252	4	5305-00-855-0957	96906	MS24629-46
252	5	5330-01-102-1965	12361	9-794-100014
252	6	5305-00-725-2317	96906	MS90728-64
252	7	5310-00-637-9541	96906	MS35338-46
252	8		12361	2-120-00018
252	9	5305-00-068-0502	96906	MS90725-6

CROSS REFERENCE INDEXES

FIG.	ITEM	FIGURE AND ITEM NUMBER INDEX STOCK NUMBER	CAGEC	PART NUMBER
252	10	5310-00-582-5965	96906	MS35338-44
252	11		12361	6-714-000017
252	12		12361	6-540-703320
252	13		12361	7-300-000005
252	14		12361	7-031-000028
252	15		12361	7-926-000830
252	16		12361	6-540-308610
252	17	4730-01-190-3558	76599	GS-10
252	18	4730-00-965-6538	98441	0188-12-12
252	19		72807	12564-12MS-12MS-42
252	20		12361	6-540-106420
252	21		76599	GS-35
252	22		99103	H1-2424
252	23		12361	6-540-704020
252	24		12361	6-911-061580
252	25		88220	468-F0602
252	26		72807	16564-16MS-16MS-42
252	27		12361	6-834-000030
252	28	5310-00-809-8533	96906	MS27183-23
252	29		12361	6-099-000069
252	30	5315-00-236-8359	96906	MS24665-370
252	31		19220	9419H
252	32	5315-00-140-1938	96906	MS35810-6
252	33	5310-00-820-6653	96906	MS35338-50
252	34	5305-00-726-2550	96906	MS90727-163
252	35	5315-00-823-8742	96906	MS16562-252
252	36		12361	6-585-000094
253	1		12361	7-118-302650
253	2	5310-01-173-3638	12361	7-949-000231
253	3		12361	7-118-302450
253	4		12361	4-170-2-00146
253	5	5305-00-984-6206	96906	MS35206-259
253	6		12361	7-689-000131
253	7		12361	6-689-000022
253	8		12361	6-086-000091
253	9	5310-00-637-9541	96906	MS35338-46
253	10	5305-00-942-2196	96906	MS18154-60
253	11		12361	2-137-2-00056
254	1		12361	SK771941
254	2		12361	2-130-2-00088
254	3		12361	SK771939
254	4		12361	4-130-2-00082
254	5		12361	6-864-000072
254	6	5310-00-637-9541	96906	MS35338-46
254	7	5310-00-056-3395	96906	MS35649-2382
254	8		12361	7-258-000281
254	9	5305-00-855-0961	96906	MS24629-35
254	10	5310-00-823-8804	96906	MS27183-9
254	11		12361	7-258-000192

CROSS REFERENCE INDEXES

FIG.	ITEM	FIGURE AND ITEM NUMBER INDEX STOCK NUMBER	CAGEC	PART NUMBER
254	12		12361	6-978-000246
254	13		12361	6-099-000155
254	14	5310-01-169-9624	12361	7-949-000236
254	15		12361	4-132-2-0001
254	16		12361	4-122-2-00072
254	17	5310-00-584-5272	96906	MS35338-48
254	18		12361	6-099-000070
254	19		12361	6-978-000217
254	20	4730-00-287-1766	79470	69X4
254	21	4710-01-194-5002	12361	9-910-100014
254	22	4730-00-278-4357	79470	68X4
254	23		32828	M2 25-48E2
254	24	5310-01-173-3638	12361	7-949-000231
254	25		12361	7-118-303050
254	26		12361	6-911-040531
254	27	5310-00-809-5997	96906	MS27183-17
254	28	5365-00-020-8588	76005	J7153-1
254	29	5305-00-821-3869	96906	MS90728-65
254	30		12361	2-175-2-00005
254	31	5310-00-584-5272	96906	MS35338-48
254	32	5305-00-071-2069	96906	MS90728-113
254	33		12361	6-637-019003
254	34		12361	6-637-030002
255	1		12361	6-683-000029
255	2	4730-00-014-2432	72853	121400
255	3		12361	6-911-047444
255	4		12361	7-543-000126
255	5		03010	SOS
255	6	5305-00-855-0972	96906	MS24629-23
255	7	5360-01-102-8143	18242	68-422
255	8	5305-00-983-8340	96906	MS16997-188
255	9	5315-00-812-3683	96906	MS20392-4C33
255	10	5315-00-187-9393	96906	MS24665-457
255	11		12361	6-308-000126
255	12	5310-00-732-0559	96906	MS51968-8
255	13	5305-00-915-8087	96906	MS18154-113
255	14	5310-00-584-5272	96906	MS35338-48
255	15	5310-00-768-0318	96906	MS51967-14
255	16	4730-01-199-1878	79470	402X3
255	17	5305-00-068-0511	96906	MS90728-62
255	18		12361	6-768-000719
255	19		12361	6-184-000600
255	20	5310-00-637-9541	96906	MS35338-46
255	21	5310-00-732-0558	96906	MS51967-8
255	22		56878	31FKF-1011
255	23	4730-00-172-0022	96906	MS15003-2
256	1		10129	989174
256	2		77521	356964
256	3		77521	405331
256	4	5360-00-964-8425	10129	407816
256	5		77521	401069

CROSS REFERENCE INDEXES

FIG.	ITEM	FIGURE AND ITEM NUMBER INDEX STOCK NUMBER	CAGEC	PART NUMBER
256	6	5330-01-171-7987	10129	406127
256	7		77521	408539
256	8		77521	356965
256	9		77521	405952
256	10		77521	490618
256	11		77521	356324
256	12	5320-01-186-3146	77521	408522
256	13		77521	356966
256	14	5360-01-204-2520	77521	493303
256	15	5330-01-204-4737	10129	490709
256	16	5330-00-828-1926	77521	403292
256	17	5330-01-149-6008	10129	490710
256	18	5330-00-148-1064	10129	405654
256	19		10129	405945
256	20		77521	356962
256	21		10129	131914
256	22		77521	356963
256	23		77521	408544
256	24	5310-01-184-5955	77521	401024
256	25		77521	408526
257	1	4820-01-170-4726	10129	989476
257	2		77521	490518
257	3		77521	356195
257	4		77521	360146
257	5		77521	401016
257	6	5320-01-186-3146	77521	408522
257	7		12361	7-926-101252
257	8		77521	360149
257	9		93259	3-912-N674-70
257	10		77521	360145
257	11		77521	490963
257	12	5330-00-580-6583	02697	2-014N674-70
257	13	5330-00-477-4869	10129	405688
257	14	5360-01-123-4806	77521	407186
257	15		77521	407229
257	16		77521	356951
257	17		77521	360148
257	18		93259	3-920-N674-70
257	19		93259	8-126-N300-90
257	20		93259	2-125-N674-70
257	21	5330-01-204-4737	10129	490709
257	22	5330-00-828-1926	77521	403292
257	23		77521	360147

*U.S. GOVERNMENT PRINTING OFFICE:1993-746-01 7/80055

PIN:061384-001

By Order of the Secretary of the Army:

Official:

CARL E. VUONO
General United States Army
Chief of Staff

WILLIAM J. MEEHAN, II
Brigadier General United States Army
The Adjutant General

Distribution:

To be distributed in accordance with DA Form 12-25A-R, Direct Support and General Support
Maintenance requirements for Crane, Truck Mounted, Hydraulic 25-T Model TM-S-3005.

*U.S. GOVERNMENT PRINTING OFFICE: 1992 0 -311831/60270

RECOMMENDED CHANGES TO EQUIPMENT TECHNICAL PUBLICATIONS

SOMETHING WRONG WITH THIS PUBLICATION?



THEN... JOT DOWN THE DOPE ABOUT IT ON THIS FORM, CAREFULLY TEAR IT OUT, FOLD IT AND DROP IT IN THE MAIL!

FROM: (PRINT YOUR UNIT'S COMPLETE ADDRESS)

DATE SENT

PUBLICATION NUMBER

TM 11-5825-270-10

PUBLICATION DATE

23 Jul 81

PUBLICATION TITLE

Radio Frequency R-2176/FRN

BE EXACT... PIN-POINT WHERE IT IS

PAGE NO.

PARA-GRAPH

FIGURE NO.

TABLE NO.

IN THIS SPACE TELL WHAT IS WRONG AND WHAT SHOULD BE DONE ABOUT IT:

TEAR ALONG PERFORATED LINE

PRINTED NAME, GRADE OR TITLE, AND TELEPHONE NUMBER

SIGN HERE:

DA FORM 2028-2
1 JUL 79

PREVIOUS EDITIONS ARE OBSOLETE.

P.S.—IF YOUR OUTFIT WANTS TO KNOW ABOUT YOUR RECOMMENDATION MAKE A CARBON COPY OF THIS AND GIVE IT TO YOUR HEADQUARTERS.

